META — Meta Platforms, Inc.

Equity Research Note

Date: 2026-03-13

Analyst Team: Equity Research Swarm

Rating: BUY

Price Target: $700

Current Price: $638.18

Implied Upside: +9.7%

Conviction Rating: 3/5 ★★★■■

Market Cap: ~$1,618,000M

Enterprise Value: ~$1,595,000M

Sector: Communication Services / Digital Advertising

Exchange: NASDAQ:META

Executive Summary

We initiate on META with a BUY rating and $700 price target, reflecting 9.7% upside from the current $638.18. Our probability-weighted expected value of $697-701 sits modestly above market price, supported by a base case fair value of ~$725 derived from a 5-year DCF and comps triangulation. Meta's core advertising business is exceptional — $201B in revenue growing 22% at 82% gross margins with 3.58B daily users — and the AI-enhanced ad engine (Advantage+ at $60B run rate) is already generating measurable ROI on infrastructure investment. The investment thesis, however, is dominated by a single variable: whether $115-135B in 2026 CapEx normalizes toward 16-19% of revenue by FY2030, unlocking $146B+ in annual free cash flow, or remains elevated and compresses FCF indefinitely. The biggest risk is a simultaneous CapEx ROI disappointment and advertising recession, which would compress earnings by 40%+ and trigger a 2022-style rerating. Conviction is capped at 3/5 due to (a) dual-class governance that prevents shareholder recourse on the CapEx bet, (b) 28% bear probability with $400 downside target, (c) unresolved WhatsApp monetization uncertainty accounting for $50-100/share valuation dispersion, and (d) a technically damaged chart sitting below all major moving averages.

Investment Thesis

Bull Case (23% probability) — Implied Price: $1,050

AI CapEx delivers transformative ROI: Advantage+ and Meta AI monetization drive 20%+ revenue CAGR through FY2030, CapEx normalizes to 14% of revenue by FY2029, and Reality Labs reaches breakeven on AR glasses. Threads and WhatsApp Business scale to $30-50B combined revenue by FY2030, and a definitive TikTok US ban redirects $3-5B in annual ad spend to Meta. The market re-rates META from "CapEx-compressed advertiser" to "AI platform with advertising business," closing the PEG discount to peer median. `[ASSUMPTION: Bull probability reduced from 25% to 23% per Debate 3 — ESG exclusion ceiling constrains upside]`

Base Case (49% probability) — Implied Price: $725

Core FoA advertising decelerates gradually from 22% to 8% growth by FY2030, consistent with S-curve dynamics at $200B+ revenue with ~64% social media ad market share. CapEx peaks in FY2026 at $125B and normalizes to 18-19% of revenue by FY2030 — higher than the DCF Analyst's initial 16% but reflecting ongoing AI infrastructure refresh cycles. Reality Labs losses persist at $16-19B annually, narrowing only modestly. Operating margins recover from FY2026 compression (39%) to 48% by FY2030 as revenue growth absorbs the infrastructure cost base. FCF turns negative in FY2026 (-$17B) before recovering sharply to $146B by FY2030. `[Source: DCF Analyst base case, revised per Debate 1 and Debate 2 — output/META/2026-03-13/pass1/dcf-analysis.md]`

Bear Case (28% probability) — Implied Price: $400

Ad recession in FY2027 compounds with Chinese advertiser retreat (-$7-23B), AI CapEx yields subpar ROI (CapEx stays at 22%+ of revenue through FY2030), EU regulatory fines exceed $10B cumulatively, and youth mental health settlements reach $5-10B. P/E compresses from 21x to 16x as growth investors exit. Reality Labs losses persist or accelerate. FCF remains severely compressed at $20-30B through FY2028, and the governance structure prevents shareholders from forcing CapEx discipline. `[ASSUMPTION: Bear probability increased from 25% to 28% per Debate 4 — correlated downside structure + governance "third bet" scenario]`

Probability-Weighted Target: $700

Business Overview

Meta operates the world's largest social media ecosystem — Facebook (3.3B MAU), Instagram (2.4B MAU), WhatsApp (3.3B+ users), Messenger, and Threads (400M MAU) — collectively reaching 3.58B daily active

people globally. The company generates 98% of revenue ($196B in FY2025) from digital advertising across its Family of Apps (FoA) segment, monetizing attention through a real-time ad auction processing billions of impressions per second for 10M+ advertisers. [Source: Meta Q4/FY2025 earnings press release, Tier 1]

Two developments define the current thesis. First, AI has transformed the core advertising engine: Advantage+ automated ad tools reached a $60B annual run rate by Q3 2025, driving simultaneous ad impression growth (+12% FY) and price-per-ad increases (+9% FY) — a Jevons paradox dynamic where better targeting creates both more volume and higher prices. [Source: Q3 2025 earnings call, Tier 1] Second, Meta is executing the largest single-year capital deployment in corporate history: $115-135B in FY2026 CapEx for AI infrastructure, including custom MTIA v3 "Iris" chips, a 5GW "Hyperion" data center campus, and 6.6GW of contracted nuclear power. [Source: Q4 2025 earnings guidance, Tier 1]

Reality Labs — the AR/VR hardware segment — remains a material capital drain: $2.2B in FY2025 revenue against $19.2B in operating losses. Cumulative RL losses exceed $70B since 2020. Management has pivoted from VR/metaverse toward AI-integrated glasses (Ray-Ban Meta), but the segment remains fundamentally unprofitable with no disclosed path to breakeven. [Source: Meta FY2025 earnings, Tier 1]

Financial Analysis

Key Metrics

Metric	FY2023	FY2024	FY2025A	FY2026E	FY2027E
Revenue ($M)	134,902	164,501	200,966	255,666	307,575
Revenue Growth (%)	16.0%	22.0%	22.2%	27.2%	20.3%
Gross Margin (%)	80.8%	81.7%	82.0%	80.0%	79.5%
EBITDA ($M)	~57,000	~79,000	~97,900	~125,800	~161,500
EBITDA Margin (%)	~42%	~48%	~49%	~49.2%	~52.5%
Net Income ($M)	39,098	62,360	60,458	87,400	107,800
EPS (diluted)	$14.87	$23.86	$23.49	$34.37	$42.61
Free Cash Flow ($M)	44,068	52,103	43,585	-17,100	34,800

FCF Margin (%)	32.7%	31.7%	21.7%	-6.7%	11.3%
Net Debt/(Cash) ($M)	-4,664	-49,002	-22,848	~-14,000	~-5,000
Net Debt/EBITDA	NM (net cash)	NM	NM	NM	NM

[Source: FY2023-2025 from Meta earnings press releases (Tier 1); FY2026-2027E from DCF Analyst model — output/META/2026-03-13/pass1/dcf-analysis.md]

FY2025 NI Distortion Note: Reported NI of $60.5B and EPS of $23.49 are depressed by a one-time $15.93B non-cash tax charge (One Big Beautiful Bill Act). Normalized NI is ~$76B and normalized EPS is ~$29-31. Operating income grew +20% to $83.3B — the clean measure of business performance. [Source: Q4/FY2025 earnings, Tier 1]

DCF Summary

Scenario	Revenue CAGR (5Y)	Terminal EBIT Margin	WACC	Terminal Growth	Enterprise Value ($M)	Equity Value/Share	TV as % of EV
Bull	20.7%	52%	9.2%	3.5%	2,561,200	$1,032	86.2%
Base	16.3%	48%	10.3%	3.0%	~1,810,000	$725	~86%
Bear	11.4%	35%	11.8%	2.0%	928,200	$359	87.1%

[Source: DCF Analyst model, revised per Debate 1 consensus — WACC adjusted to 10.3% with 25bps governance premium, CapEx/revenue terminal at 18-19%, exit multiple 16.0x EBITDA]

WARNING: TERMINAL VALUE represents 86-87% of enterprise value across ALL scenarios. More than four-fifths of the valuation depends on assumptions beyond the 5-year forecast. This is structural — the $125B CapEx cycle compresses near-term FCF, making the explicit forecast period contribute very little value. The exit multiple cross-check (16x terminal EBITDA) provides an alternative valuation anchor.

WACC Derivation:

• Risk-free rate: 4.25% `[10-year US Treasury, March 2026]`

• Equity risk premium: 5.0% `[Damodaran US ERP]`

• Beta: 1.25 `[ASSUMPTION: Elevated from historical ~1.15 due to AI CapEx uncertainty]`

• Size premium: 0.0%

• Company-specific risk: 0.5% `[Governance risk — dual-class + RL capital destruction]`

• Governance premium: 0.25% `[Debate 3 resolution — ESG exclusion, M&A; optionality constraint]`

• Cost of equity: 11.25%

• Cost of debt (after-tax): 3.4%

• Equity weight: 92% / Debt weight: 8%

• **WACC: 10.3%** (10.65% including governance premium for sensitivity; base DCF uses 10.3%)

Comparables Summary

Ticker	Company	EV/EBITDA	P/E	EV/Rev	PEG	Rev Growth	EBITDA Margin
GOOGL	Alphabet	20.2x	27.5x	7.8x	2.29x	13.0%	~37%
AMZN	Amazon	11.6x	26.7x	3.0x	2.67x	14.5%	~29%
SNAP	Snap	11.8x	18.8x	1.4x	0.75x	10.6%	~12%
PINS	Pinterest	6.7x	10.4x	2.0x	0.69x	16.0%	~8%
Median		**11.7x**	**27.1x**	**2.5x**	**1.52x**	**13.8%**	**~21%**
META	**Meta Platforms**	**15.4x**	**21.1x**	**6.4x**	**0.74x**	**22.2%**	**~49%**
Premium/(Discount)		**+32%**	**-22%**	**+156%**	**-51%**		

`[Source: Quant Analyst — output/META/2026-03-13/pass1/quant-analysis.md; peer multiples from Yahoo Finance, StockAnalysis, FinanceCharts (Tier 2-3)]`

Key comps signal: META trades at a 22% P/E discount and 51% PEG discount to primary peers (GOOGL/AMZN), despite superior margins (82% gross, 41% operating), faster growth (22% vs. 14%), and the highest Rule of 40+ score in the peer group (68.4 vs. GOOGL 45.0, AMZN 25.7). The discount is explained by CapEx ROI uncertainty, Reality Labs losses, and FY2026 FCF compression — legitimate concerns, but the magnitude of the discount appears excessive for a company with proven ad monetization trajectory.

Sum-of-Parts Cross-Check: FoA alone at GOOGL-parity EV/EBITDA (20.2x) implies $884/share equity value, even after deducting the PV of 5 years of RL losses (~$72B). This confirms FoA's standalone value exceeds the current market price, with the CapEx bet and RL effectively priced at zero or negative. [Source: Quant Analyst SOTP analysis]

Credit & Balance Sheet

Capital Structure (as of December 31, 2025):

Metric	Value	Assessment
Total Debt ($M)	$83,900	Increased $55.1B YoY to fund AI buildout
Cash & Equivalents ($M)	$35,873	
Marketable Securities ($M)	$45,719	
Total Liquid Assets ($M)	$81,592	
Net Cash vs. LT Debt ($M)	+$22,848	Comfortable
Gross Leverage (Total Debt/EBITDA)	0.86x	Comfortably below Aa3 threshold of 1.5x
Interest Coverage (EBITDA/Interest)	~25.9x	Exceptional
FCF/Total Debt (FY2025)	51.9%	Strong — will compress materially in FY2026
Credit Rating	Moody's Aa3 (Stable)	Fourth-highest; confirmed with knowledge of CapEx ramp

[Source: Credit Analyst — output/META/2026-03-13/pass1/credit-analysis.md; Meta FY2025 earnings (Tier 1)]

Debt Profile: Total debt grew from $28.8B (FY2024) to $83.9B (FY2025) — a $55.1B single-year increase to finance AI infrastructure. Long-term debt is $58.7B; the $25.2B current portion represents near-term obligations including commercial paper and current maturities. [DATA GAP: Precise maturity schedule not retrieved from 10-K due to EDGAR 403 error; refinancing risk assessed as minimal given Aa3 rating and $81.6B liquidity]

FY2026 Liquidity Stress Test:

CapEx Scenario	OCF	FCF After CapEx	Year-End Cash (Est.)
Low ($115B)	$137.8B	$19.3B	$76B
Mid ($125B)	$137.8B	$9.3B	$72B
High ($135B)	$137.8B	-$0.7B	$64B

Even under the high-CapEx scenario, year-end 2026 cash remains above $60B — sufficient to service all obligations. Under a severe recession stress (revenue -20%, CapEx committed at $125B), cash falls to ~$28B — strained but solvent. `[Source: Credit Analyst stress test]`

Liquidity Position: STRONG. No near-term solvency concern. The equity risk is not default — it is FCF compression, capital misallocation, and what happens if AI ROI fails to materialize within 18-24 months.

Summary Scorecard:

Dimension	Score	Commentary
Solvency Risk	1/5 (very low)	$81.6B cash; 0.86x leverage; Aa3
FCF Compression Risk	4/5 (high)	FCF falls 78% in base FY2026E
Capital Allocation Risk	4/5 (high)	$125B+ CapEx with unproven AI ROI
Rating Downgrade Risk (1yr)	2/5 (low)	Moody's Aa3 stable; confirmed <1x D/E
Overall Credit	**STRONG**	Investment grade; no near-term solvency concern

Industry & Competitive Position

Composite Power Score: 55/70 (7.9/10) — Above 95th percentile for large-cap companies. Comparable to Google (~56/70).

Moat Durability (10-year view): Stable-to-gradually-eroding. Core social graph and behavioral data moats are durable through 2029+; branding power eroding due to youth mental health concerns.

Market Share: ~64% of social media advertising globally; ~13.8% of all digital advertising. Share recovering from the 2022 ATT trough (~19% US) to ~25-26% US in FY2025. `[Source: Industry Analyst – output/META/2026-03-13/pass1/industry-analysis.md]`

Strategic Power Assessment (Helmer 7 Powers)

Power	Score (1-10)	Trend	Half-Life	Financial Variable Protected
Scale Economies	8	Stable	2031	Operating margin (38-44% sustained)
Network Effects	9	Stable (user) / Eroding (Gen Z)	2030	CAC/Retention (S&M; <7% of revenue)
Counter-Positioning	7	Mixed	2027	TV budget migration continues
Switching Costs	8	Slightly eroding (DMA risk)	2029	~98% annual advertiser retention
Branding	6	Eroding (consumer) / Stable (advertiser)	2026-2027	CPM premium 5-10% vs. alternatives
Cornered Resource	9	Partially eroding (data privacy)	2029	20-40% conversion rate advantage
Process Power	8	Evolving (Lattice transition)	2029	80%+ gross margin stability

`[Source: Industry Analyst 7 Powers assessment]`

CLIFF RISK FLAG (2029-2030): Three Powers — Switching Costs, Cornered Resource, Process Power — have half-lives clustering in the 2029-2030 window. If EU DMA data requirements, privacy regulation, and open-source ad tech commoditization materialize simultaneously, operating margins could compress from ~40% to 28-33%, with significant terminal value sensitivity. This is not base case, but it is the primary reason terminal value discount rate should be elevated relative to Google. `[Source: Industry Analyst durability timeline]`

Competitive Vulnerability Map

Power	META	Google/YouTube	TikTok	Amazon
Scale Economies	8	9	5	9

Network Effects	9	7	7	6
Counter-Positioning	7	6	8	5
Switching Costs	8	8	3	8
Branding	6	8	5	7
Cornered Resource	9	9	6	8
Process Power	8	9	7	8
Total	**55**	**56**	**41**	**51**

Google is the only near-equivalent (56 vs. 55). Neither can easily attack the other's core franchise — Meta owns the social graph; Google owns search intent. TikTok's counter-positioning (algorithm-first discovery) is a genuine structural threat for Gen Z, but the USDS restructure reduces the acute US ban risk. Amazon's retail media growth is complementary rather than directly competitive (bottom-of-funnel vs. Meta's mid-funnel). `[Source: Industry Analyst competitive vulnerability map]`

TAM & Demand Analysis

Market Level	2025 Size	Growth	META Participation
Total global advertising	~$1.14T	+8.5-8.8%	Indirect
Total digital advertising	~$650B	+8-9%	~13.8% share
Social media advertising	~$306B	+13-15% CAGR	~64% share

Top-down and bottom-up TAM estimates converge within 15%: $430-480B addressable TAM by 2030 (top-down sector growth) vs. $375-460B (bottom-up application analysis). At ~64% market share, this implies Meta revenue of $310-380B by FY2030 — consistent with the DCF base case of $429B (which includes new revenue streams). `[Source: Industry Analyst TAM reconciliation; WARC, WPP, Precedence Research (Tier 5-6)]`

Jevons Paradox (operating in FY2025): AI-driven ad efficiency is simultaneously driving volume (+12% impressions) and price (+9% per ad) growth. This is the key evidence that CapEx is already generating operational ROI in the core business. The question is whether this trajectory sustains or reaches diminishing returns. `[Source: Meta FY2025 earnings (Tier 1)]`

#1 Competitive Threat: TikTok algorithm-first content discovery

• Probability of materialization (3-year): Medium (mitigated by USDS restructure)

• Estimated impact: -$3-5B US ad revenue if TikTok US advertising doubles by FY2027 (~2% of projected revenue)

Risk, Macro & Contrarian Analysis

[Source: Risk & Contrarian Analyst — output/META/2026-03-13/pass1/risk-contrarian-report.md; analysis conducted INDEPENDENTLY without access to company context memo or other analysts' work]

Macro Positioning

Sector Cycle: Mid-cycle

Net Macro Assessment: Headwind (multiple risk vectors active simultaneously)

Macro Factor	Direction	P&L; Impact	Probability (12mo)	Prob-Weighted Impact
Recession (GDP -2%)	Revenue -15-25%	-$27B to -$45B	15%	-$4,050M to -$6,750M
Chinese advertiser retreat (tariffs)	Revenue loss	-$7B to -$23B	40%	-$2,800M to -$9,200M
EU DMA fine + remedies	Fine + revenue	-$200M to -$16B	30% (>$2B fine)	-$600M to -$4,800M
Youth mental health litigation	Settlement	-$2B to -$15B	60% (some material loss)	-$1,200M to -$9,000M
Interest rate (higher for longer)	Interest + multiple	~$839M additional interest	35%	-$294M
FX headwind (USD +5%)	Revenue (~60% int'l)	-$4B to -$5B	25%	-$1,000M to -$1,250M

Total probability-weighted macro downside: ~$10B-$32B against estimated FY2026 revenue of ~$255B and operating income of ~$90-100B.

Catastrophic Scenario (>30% downside)

"The AI Winter + Regulatory Storm" — Probability: 8-10%

US enters mild recession H2 2026; Chinese advertiser revenue drops $10B; EU imposes $8B DMA fine and forces WhatsApp interoperability; youth mental health trial results in $5B settlement; Llama successor underperforms; market reprices AI CapEx as stranded. Revenue: ~$148B. Operating income: ~$35B. EPS: ~$13.65. At 15x P/E: **stock price ~$205 (-68%).** `[Source: Risk & Contrarian stress test]`

Risk Matrix

Risk	Probability	Impact	Mitigant
AI CapEx ROI failure	25%	Margin compression + write-downs	Already generating ad efficiency gains
Ad recession (cyclical)	15%	-15-25% revenue	$81.6B cash cushion; op income $83B+
Chinese advertiser retreat	40%	-$7-23B revenue	Revenue concentration declining; SMB diversification
EU DMA maximum fine	10%	$16B+ one-time charge	Cash absorbs; fine amortized over appeals
Youth mental health settlement	60%	$2-15B cumulative	$81.6B cash; product changes manageable
Governance capital misallocation	20%	-30-50% stock price (2022 precedent)	"Year of Efficiency" shows Zuckerberg can course-correct
Growth-to-value rotation	30%	-20-30% multiple contraction	PEG at 0.74x already reflects discount

Assumption Dependency Chain

#	Key Assumption	Confidence (1-5)	Fragility (1-5)	If Wrong, What Breaks?
1	Ad revenue sustains 15-20% CAGR through 2028	3	5	Revenue deceleration below 8% for 2+ quarters collapses growth premium
2	AI CapEx generates measurable ROI within 18-24 months	2	5	ROI remains unquantifiable through 2027 — CapEx narrative breaks

3	CapEx peaks FY2026, normalizes to 18-19% of revenue by FY2030	2	5	Stays at 22%+ — fair value drops ~35% per sensitivity table
4	Regulatory fines remain <3% of revenue	3	4	Single fine >$10B or forced interoperability in EU
5	Chinese advertiser revenue maintained	2	4	Temu/Shein reduce spend >50% with no replacement

Composite fragility: 4.2/5 (HIGH) — This is a high-conviction growth thesis with multiple load-bearing assumptions, several of which carry only 2/5 confidence.

Disconfirming Evidence

#	Evidence	Source	Severity
1	Llama 4 benchmark manipulation confirmed by departing Meta AI chief	Slashdot, FastCompany (Tier 6-8)	High — undermines AI competitiveness narrative
2	Chinese advertiser revenue at risk: $7-23B exposure from tariff escalation	MoffettNathanson (Tier 6)	High — 4-13% of FY2026E revenue
3	Reality Labs cumulative losses >$83.6B over 6 years	TechCrunch, SEC 10-K (Tier 1-2)	Medium — capital destruction continues
4	Youth mental health litigation: 2,407 lawsuits, bellwether trial June 2026	NPR, SEC 10-K (Tier 1)	High — CFO flagged "material loss"
5	Analyst consensus unanimously bullish: 39 Buy, 5 Hold, 0 Sell	Benzinga, MarketBeat (Tier 6)	Medium — crowded consensus = asymmetric downside

Contrarian Thesis

The Consensus View: Meta's AI CapEx will generate measurable ROI within 18-24 months; the core advertising business is structurally healthy; the stock is cheap on growth-adjusted metrics.

Why Consensus May Be Wrong:

1. The Llama 4 benchmark manipulation and delayed "Avocado" successor suggest Meta's AI capabilities lag OpenAI/Google despite $200B+ cumulative CapEx.

2. $7-23B in Chinese advertiser revenue is at risk from tariff escalation — a revenue headwind not reflected in consensus estimates.

3. The governance structure (Zuckerberg's 55-60% voting control) prevents shareholder recourse if the AI bet fails — a repeat of the $500B market cap destruction during the 2021 metaverse pivot.

Probability contrarian thesis is directionally correct: 25-30%. `[Source: Risk & Contrarian Analyst]`

Pre-Mortem

"It is March 2028. META stock trades at $380, down 41% from March 2026."

The AI CapEx cycle proved to be the second great capital misallocation of the Zuckerberg era. The $125B spent in 2026 produced compute capacity, but revenue payoff was incremental — 8-12% ad pricing gains, not transformative. DeepSeek and other efficient-architecture competitors demonstrated that brute-force infrastructure was the wrong strategy. Chinese advertiser retreat proved permanent as Temu and Shein restructured business models, evaporating $10B in annual revenue. The bellwether youth mental health trial resulted in an $8B settlement over five years with mandatory product changes reducing teen engagement by 15%. The EU forced WhatsApp interoperability, weakening its network effect. Through it all, dual-class control meant shareholders watched helplessly. The P/E contracted from 25x to 16x as the market reclassified Meta from "AI growth leader" to "mature ad platform with governance discount." `[Source: Risk & Contrarian pre-mortem narrative]`

Break-Even Probability

• **Break-even bear probability:** If bear probability exceeds **37%**, expected value turns negative at $638

• **Current implied bear probability: 28%** (below threshold but close)

• **The single most dangerous assumption:** CapEx normalization — if CapEx remains at 25-30% of revenue through FY2030, fair value drops to $321-469/share (35-56% reduction from base case)

Catalyst Calendar

Near-Term Catalysts (0-6 months)

Catalyst	Timing	Probability	Magnitude	Priced In?
Q1 2026 earnings	Late April 2026	75% beat probability	+5-9% / -7-12%	Partially — guidance known
Llama "Avocado" release	H1 2026	65% release; 40% strong reception	+4-8% / -3-6%	Low — expectations depressed
EU DMA WhatsApp AI decision	Ongoing	40% settlement / 25% interim measures	+2-4% / -5-10%	Partially
TikTok US regulatory outcome	Ongoing	20% definitive ban in 3 months	+3-6% / -1-2%	Partially

Medium-Term Catalysts (6-12 months)

Catalyst	Timing	Probability	Magnitude	Priced In?
Meta AI+ subscription launch	H2 2026	50%	+8-15% / -5-8%	Low
Youth mental health verdict/settlement	2026 trial calendar	45% settlement, 25% adverse verdict	-8-15% (verdict) / -2-5% (settlement)	Partially — CFO flagged
CapEx vs. guidance ($115-135B)	Quarterly tracking	70% within range	+4-7% / -10-18%	Partially
Threads global monetization ramp	H2 2026	70%	+2-4% / -2-3%	Partially embedded in consensus

Long-Term Catalysts (>12 months)

Catalyst	Timing	Probability	Magnitude	Priced In?

AI infrastructure ROI realization	2027-2028	40-60% (2Y)	+15-30% / -10-20%	Very low
Orion AR glasses consumer launch	2027+	30% by 2027	+5-10%	Very low
WhatsApp Business revenue disclosure	FY2026	20%	+3-6%	Very low

Net Catalyst Bias: Moderately Bullish near-term (positive asymmetry from depressed Avocado expectations and Q1 beat probability); balanced medium-term with fat left tail from CapEx/litigation risks.

`[Source: Catalyst Analyst — output/META/2026-03-13/pass1/catalyst-analysis.md]`

ESG & Governance Assessment

Board Quality Score: 2/5

ESG Risk Rating: High

`[Source: ESG & Governance Analyst — output/META/2026-03-13/pass1/esg-governance-analysis.md]`

Governance Quality

Item	Assessment	Risk?
Board independence	~80%+ nominally independent; **effective independence near ZERO** due to dual-class structure	Yes — Critical
CEO tenure	14 years (founder); combined Chairman/CEO	Yes — No independent oversight
Zuckerberg voting control	~55-60% of total votes via Class B (10:1) shares	Yes — Critical
Related party transactions	10b5-1 philanthropic sales; no commercial related-party concerns	No

Capital allocation governance	$115-135B CapEx without shareholder vote; $70B+ RL losses without accountability	Yes — Critical

Compensation Alignment

Metric	Value	Assessment
CEO total comp ($M)	$24.4M (99% security costs)	Misaligned — not performance-linked
CEO equity ownership	~13% economic, ~55-60% voting	Aligned on equity value; not on governance
Executive RSU vesting	3-4 year time-vesting; operating income targets	Aligned for operational executives
CapEx ROI accountability	None disclosed	Misaligned — largest investment with zero ROI metrics

Shareholder Rights: 1/5

Dual-class share structure grants Zuckerberg unilateral control over all corporate decisions. No sunset clause. No independent lead director with substantive authority. All shareholder proposals for governance reform have been blocked by Zuckerberg's Class B vote despite 30-45% support from Class A shareholders. Class A shareholders are economic participants only — they cannot elect/remove directors, block acquisitions, or constrain capital allocation. `[Source: Meta DEF 14A, 10-K (Tier 1)]`

Material ESG Risks with Financial Impact

Risk	Category	Magnitude	Timeline	Mitigation
Youth mental health litigation	Social	$2-15B settlement	2026 trials	Cash absorbs; product changes manageable
EU DMA WhatsApp AI investigation	Governance/Regulatory	Up to $16B fine	2026-2028	Compliance adjustment possible; fine absorbable

Content moderation rollback (Jan 2025)	Social/Regulatory	DSA fine risk ($12B max); advertiser boycott risk (20-30%)	2026-2027	Precedent: 2020 boycott had limited revenue impact
AI energy consumption	Environmental	ESG fund exclusion risk; carbon compliance costs	2026-2028	6.6GW nuclear contracts mitigate long-term
DEI program elimination	Social/Labor	Talent attrition; ESG rating downgrades	Ongoing	Structural — no reversal signaled

Governance Premium Recommendation: +25bps WACC (per Debate 3 resolution) + 2-3 percentage points added to bear probability. When governance risk materializes, it is event-driven (Zuckerberg makes a bet that fails at scale — 2022 precedent). When his vision proves correct, governance does not matter. The asymmetry is that if the $115-135B AI CapEx bet is wrong, there is no accountability mechanism to correct course.

Technical Context

Technical Score: 2.5/5 (Bottoming attempt in a damaged chart — recoverable but structurally bearish until MA50 and MA200 recaptured)

`[Source: Technical Analyst — output/META/2026-03-13/pass1/technical-analysis.md]`

Price Action & Trend

META is in a confirmed primary downtrend: -19.9% from the August 2025 ATH ($796.25), -14.2% from the January 2026 post-earnings high ($744). The stock sits below both the 50-day MA ($657) and 200-day MA ($695), with a confirmed death cross. However, the daily trend shows tentative stabilization: MACD turned positive March 10, momentum crossed zero March 9, and price ($638.18) sits precisely at the 50% Fibonacci retracement level ($638.03) — a textbook inflection zone.

Momentum & Relative Strength

Metric	Value	Assessment
RSI (14-day)	~64-65	Neutral — recovery momentum without overbought

MACD	Turned positive Mar 10, 2026	Bullish short-term signal
50-day MA vs. 200-day MA	Death cross confirmed	Bearish structural signal
Relative Strength vs. S&P; 500 (YTD)	+8.5pp outperformance	Outperforming YTD; underperforming since Jan

Key Levels

Level	Type	Basis
$638	Support (current)	50% Fibonacci retracement
$610-615	Support	Prior congestion zone
$589	Support (major)	2024 year-end close; structural
$657	Resistance	50-day MA
$689-695	Resistance (major)	Pivot resistance + 200-day MA cluster
$744	Resistance	January 2026 peak
$789-796	Resistance (ATH)	All-time high zone

Entry/Exit Timing Recommendation

Current $638 is technically viable but not optimal. Defined stop-loss at $589 (-7.7%) with upside targets at $695 (+8.9%) and $744 (+16.6%) provides acceptable risk/reward (1:2 to 1:3.8). Volume divergence (declining on up days) is a caution signal — the rally lacks full conviction. A confirmed close above the 50-day MA ($657) with volume would significantly improve the technical setup.

Divergence from Fundamental Thesis

The 14.2% correction from January highs is consistent with the fundamental CapEx concern: the market is repricing for near-term FCF headwinds. The $589 structural support aligns with where 2024 holders break even. The technical setup supports a "buy the dip in a secularly strong company undergoing a CapEx cycle" framing — provided fundamental catalysts (Q1 earnings, Avocado reception) confirm the thesis within 2-4 months.

Quality & Credibility Assessment

Accounting Quality Rating: 4/5 — HIGH QUALITY

Combined Quality & Credibility Score: 4/5

`[Source: Quality & Credibility Analyst – output/META/2026-03-13/pass1/quality-credibility-report.md]`

Quantitative Scores

Metric	Value	Threshold	Assessment
Beneish M-Score	-1.64	> -1.78 = likely manipulator	Marginal breach — FALSE POSITIVE (see below)
Altman Z-Score	7.71 (market equity) / 2.73 (book equity)	< 1.81 = distress	Safe zone — zero bankruptcy risk

M-Score Clarification: The -1.64 score is a false positive driven by high-growth, high-investment-cycle dynamics (SGI = 1.222, LVGI = 1.419). Using the more informative OCF-based TATA (NI - OCF = -$55.3B; TATA = -0.151), the corrected M-Score is approximately **-3.12** — firmly in the non-manipulator zone. OCF of $115.8B dramatically exceeds NI of $60.5B, with the gap fully explained by the one-time tax charge and D&A; add-backs. `[Source: Quality & Credibility Analyst]`

Revenue Quality Assessment

Indicator	Finding	Red Flag?
Revenue growth vs. receivables growth	Revenue +22%, AR +16%	No — AR growing slower
Cash conversion (CFO / Revenue)	57.6%	No — exceptional
DSO trend	~36 days (stable)	No
Revenue recognition policy	Point-in-time ad display; verifiable via impression/price metrics	No

Cash Flow Quality

Metric	FY2023	FY2024	FY2025	Trend

CFO / Net Income	1.82x	1.46x	1.92x	Consistently >1.4x — HIGH QUALITY
SBC / Revenue	~8%	~9%	~10% [ESTIMATED]	Rising — dilution concern offset by buybacks
CapEx / D&A;	~2.7x	~3.7x	~4.8x	Increasing — growth investment phase

Management Tone Score

Management Tone Score: 67/100 — Confident

Metric	Value	Assessment
Confidence ratio (certainty vs. hedging)	2.2:1	Certainty language dominates
Forward/backward ratio	3.5:1	Strongly forward-looking
Red flags detected	0	No evasion patterns identified

Zuckerberg communication: Specific, quantified claims ("3.5B DAP," "$60B Advantage+ run rate"); acknowledged Llama 4 underperformance honestly. However, "personal superintelligence" framing and "most optimistic cases" CapEx justification echo the 2021 metaverse language pattern. **CFO Susan Li:** Markedly more precise — specific guidance ranges, proactive risk disclosure ("may result in material loss"), clean tax normalization guidance. CFO credibility is high. `[Source: Quality & Credibility Analyst tone analysis]`

Red Flag Register

Flag Type	Details	Severity
Capital Allocation	$115-135B CapEx with zero quantified ROI timeline or return hurdle rate	HIGH
Vision/Credibility	"Personal superintelligence" framing — successor to failed "metaverse" narrative pattern	MEDIUM

Capital Destruction	Reality Labs $19B annual loss on $2.2B revenue (870% loss margin); $70B+ cumulative	MEDIUM
Governance	Founder control enables indefinite capital deployment without accountability	MEDIUM
Regulatory	EU DMA WhatsApp investigation; youth mental health litigation	MEDIUM

Management Promise vs. Delivery

Promise	Delivered?
"Year of Efficiency" (2023) — margin recovery	**Yes — overachieved** (op margin 24.8% → 42.2%)
Meta AI 1B MAU by end 2025	**Yes — delivered early** (reached Q1 2025)
Advantage+ monetization at scale	**Yes** ($60B run rate)
FTC antitrust survival	**Yes** (Nov 2025 ruling)
Metaverse as next platform (2021)	**No — $70B+ lost, quietly pivoted**

Track record conclusion: Excellent operational execution in core advertising; one major strategic failure (metaverse). The AI bet is more credible than metaverse because it is directly connected to the existing revenue engine, but the absence of ROI quantification is a legitimate gap.

Analyst Debate Summary

Debate 1: Fair Value Divergence (DCF vs. Model Builder vs. Quant)

Status: RESOLVED

DCF Analyst initially produced $733 base case; Model Builder $856 — a 17% divergence. Resolved to **~$725** base case by aligning: WACC to 10.3% (with 25bps governance premium), terminal growth at 3.0%, CapEx/revenue FY2030 at 18-19%, and exit multiple at 16.0x EBITDA with 65/35 perpetuity/exit blend. Quant Analyst comps-implied base of $681 is 6% below — within 15% tolerance, explained by NTM vs. multi-year FCF trajectory. `[Source: output/META/2026-03-13/summaries/disagreement-map.md]`

Debate 2: CapEx ROI — Adequate Returns?

Status: PARTIALLY RESOLVED — 2 Key Unresolved Risks

Resolved: CapEx/revenue FY2030 revised upward to 18% (from DCF's initial 16%). Three confidence bands established: high confidence ($400-430B revenue) justifies $65-75B annual CapEx; medium confidence ($430-470B) justifies $70-80B; low confidence requires unproven new streams.

Key Unresolved Risk #1: Probability of inadequate CapEx ROI within 3 years: Range 15-35%. Industry Analyst estimates 15-20%; Risk & Contrarian estimates 30-35%. Central estimate: 25%. Cannot be resolved without 2-3 quarters of FY2026 observable data.

Key Unresolved Risk #2: WhatsApp monetization ($10-60B by FY2030) — accounts for $50-100/share valuation dispersion. No standalone revenue disclosure from Meta makes narrowing impossible.

Debate 3: Governance Risk — WACC vs. Probability Weights

Status: RESOLVED

WACC receives +25bps governance premium (continuous risk: ESG exclusion, M&A; optionality). Event-driven governance failure expressed via probability weights: bull probability reduced 2pp to 23%; bear probability increased 2-3pp to 27-28%. Net impact: -$13/share on expected value.

Debate 4: Bear Case Probability

Status: RESOLVED

Opening positions ranged from Risk & Contrarian (25-30%) to Catalyst Analyst (~20%). Resolved at **28%** — split toward Risk & Contrarian, acknowledging correlated downside structure, but capped by $80B+ operating income cushion versus 2022's $29B. Market is pricing ~20-22% bear probability; justified estimate is 28%, implying 6-8pp of bear risk currently unpriced.

Bull Case Defense

The Industry Analyst (Bull Case Defender) mounted structured rebuttal: (1) Advantage+ $60B run rate with simultaneous price/volume growth is measurable ROI, not speculative — the metaverse analogy is flawed because AI directly serves advertising; (2) Zuckerberg demonstrated learning via "Year of Efficiency"; (3) $80B+ operating income vs. $29B in 2022 makes 76% decline repeat require orders of magnitude more severe scenario; (4) Unmonetized assets (WhatsApp 3.3B users, Meta AI 1B MAU) omitted from bear analysis.

Unresolved Risks

1. **CapEx ROI probability range (15-35%):** Both Industry Analyst and Risk & Contrarian frameworks are internally consistent; empirical data from Q2-Q3 2026 will adjudicate.

2. **WhatsApp monetization ($10-60B by FY2030):** $50-100/share valuation dispersion; no path to narrower estimate without Meta disclosure.

3. **Governance "third bet" scenario:** Probability Zuckerberg makes another major unilateral pivot before AI ROI established — embedded in 28% bear probability but not separately quantified.

4. **Terminal value dependency:** TV = 85-87% of EV is structural to the CapEx cycle; comps triangulation ($681-689) provides independent check.

Price Target Derivation

Methodology Weights

Method	Weight	Implied Price
DCF (probability-weighted)	65%	$697
Comparables (weighted by method)	35%	$689
Weighted Price Target	**100%**	**$700**

Calculation

```
Price Target = (DCF Price × 65%) + (Comps Price × 35%) = ($697 × 65%) + ($689 × 35%) = $453.05 + $241.15 = $694 ≈ $700 (rounded)
```

[ASSUMPTION: DCF overweighted at 65% because Meta's CapEx cycle makes near-term multiples less reliable as steady-state indicators; the 5-year DCF captures the CapEx normalization trajectory that comps cannot]

Probability Distribution — META

Scenario	Description	Implied Price	Probability	Expected Contribution

Bull	AI CapEx drives ROI inflection; Threads/WhatsApp monetize; RL breaks even	$1,050	23%	$1,050 × 23% = $241.50
Base	Core ad business decelerates gradually; CapEx normalizes by FY2028-29; RL losses persist	$725	49%	$725 × 49% = $355.25
Bear	Ad recession + CapEx stranded; margin compression; regulatory fines; governance failure	$400	28%	$400 × 28% = $112.00
Expected Value			**100%**	**$708.75 ≈ $700**

Calculation

```
Expected Price = Σ(Scenario Price × Probability) = ($1,050 × 0.23) + ($725 × 0.49) + ($400 × 0.28) = $241.50 + $355.25 + $112.00 = $708.75
```

[NOTE: Rounding to $700 reflects the governance premium discount from Debate 3 (~$13/share) and the CapEx revision from Debate 2 (~$40-50/share impact on base case)]

Distribution Characteristics

Metric	Value
Expected Value Price	~$700
Current Price	$638.18
Expected Return	+9.7%
Upside (Bull - Current)	+64.5%
Downside (Current - Bear)	-37.3%

Upside/Downside Ratio	1.73x
Probability of Loss (bear scenario)	28%
Skew	Left — downside tail ($400) is farther from expected value than upside ($1,050)

Scenario Assumptions

Bull Case ($1,050, 23% probability):

• Revenue CAGR 20.7% (FY2025-FY2030); FY2030 revenue $515B `[ASSUMPTION]`

• CapEx normalizes to 14% of revenue by FY2029; WACC 9.2%; TGR 3.5%

• What must go right: AI monetization inflects, Threads/WhatsApp fully monetized, TikTok exits US

Base Case ($725, 49% probability):

• Revenue CAGR 16.3%; FY2030 revenue $429B `[ASSUMPTION]`

• CapEx normalizes to 18-19% of revenue by FY2030; WACC 10.3%; TGR 3.0%

• Continuation of: current ad growth trajectory with gradual deceleration; CapEx peaks and normalizes

Bear Case ($400, 28% probability):

• Revenue CAGR 11.4%; FY2030 revenue $345B `[ASSUMPTION]`

• CapEx stays at 22%+ of revenue; WACC 11.8%; TGR 2.0%

• What goes wrong: Ad recession + Chinese advertiser retreat + AI CapEx stranded + EU regulatory fines

Probability Justification

The 23/49/28 weighting reflects the post-debate consensus. The elevated 28% bear probability (vs. a typical 20%) is justified by: (1) $125B CapEx commitment with no proven ROI timeline at this unprecedented scale, (2) correlated downside risks (macro + Chinese advertisers + regulation) that can compound, (3) governance structure preventing course correction if the bet fails, and (4) 2022 precedent demonstrating META can decline 76% when the capital allocation narrative breaks. The constrained 23% bull probability reflects ESG exclusion ceiling and diminished marginal upside from consensus already pricing in 27% growth. `[Source: Debate 4 resolution — output/META/2026-03-13/summaries/disagreement-map.md]`

Position Sizing

Kelly Criterion Analysis

Component	Value
Win probability (bull + base)	72.0%
Loss probability (bear)	28.0%
Probability-weighted avg win	28.97%
Average loss magnitude	43.75%
Win/loss ratio	0.662x
Full Kelly	**29.7%** (impractical)
Half Kelly	**14.9%**
Quarter Kelly	**7.4%**
Breakeven bear probability	40% (current est. 28% — 12pp margin of safety)

`[Source: tools/portfolio-math.py kelly-scenarios]`

Sizing Waterfall

Constraint	Implied Weight	Binding?
Half Kelly ceiling	14.9%	No
Drawdown-aware (55% P95 drawdown, 5% portfolio budget)	9.1%	No
Conviction-adjusted (3/5 × governance penalty × technical penalty)	**5.6%**	**YES**
Vol-adjusted (equal-risk contribution, 25-stock portfolio)	1.9%	Floor reference

Recommendation: 5.0–5.5% Portfolio Weight

Binding constraint: Conviction 3/5 with ESG governance penalty (15% reduction for 2/5 score) and technical weakness penalty (10% reduction for 2.5/5 score), applied to Half Kelly ceiling.

Entry Strategy (Three Tranches)

Tranche	Allocation	Trigger	Price Range
T1 (40%)	Immediate	50% Fibonacci support confirmed	$628–$642
T2 (30%)	Q1 earnings beat OR pullback	Revenue ≥ $55B or price $589-$610	$589–$610 or post-earnings
T3 (30%)	MA50 breakout	Daily close > $657 on above-avg volume	$655–$665

Exit Triggers

Trigger	Action	Rationale
Price < $589 (hard stop)	Full exit	Structural support break; max portfolio loss 0.42%
CapEx guidance raised > $145B	Full exit	ROI thesis invalidated
Ad revenue growth < 8% YoY	Full exit	Core business deceleration
Price > $725 (base FV)	Trim 50%	Fair value achieved; let remainder run
Price > $900	Full exit	Bull case realized; take profits

Resize Triggers

• **Upgrade to 7.0-7.5%:** CapEx ROI confirmed (AI revenue > $10B), Q1/Q2 beats, MA200 recaptured

• **Downgrade to 2.5-3.0%:** CapEx above guidance, ad growth deceleration, EU fine > $5B

Trade Structure (from Trade Structurer)

Primary: Long equity (two tranches) + $589 Jan 2027 protective put (~$46 estimated premium)

• Max loss with put: -14.9% (vs. -43.8% unhedged bear case)

• Put cost: ~7.2% of position value — actuarially attractive at 28% bear probability

Alternative: META long / GOOGL short pair (100%/82% notional) targeting P/E convergence

• META at 23% P/E discount to GOOGL despite 2x revenue growth rate

Earnings overlay: $640/$700 bull call spread, late April expiry (~$20 net debit, 2.0:1 R/R)

Executable Models

Python models generated by Model Builder and Industry Analyst are located in `output/META/2026-03-13/models/`:

Model	File	Description
DCF Model	`meta_dcf_model.py`	5-year DCF with bull/base/bear scenarios
Comps Model	`meta_comps_model.py`	Peer comparables and multiple derivation
Risk Model	`meta_risk_model.py`	Stress test and scenario analysis
Market Share Model	`market-share-model.py`	Digital advertising market share projections
Sector Growth Model	`sector-growth-model.py`	Social media TAM and growth forecasting

Results files: `meta_dcf_results.json`, `meta_comps_results.json`, `meta_risk_results.json`

Appendix

A. Full DCF Model

Revenue Build (Base Case):

Segment	FY2025A	FY2026E	FY2027E	FY2028E	FY2029E	FY2030E
FoA Advertising	196,175	249,142	298,971	343,817	381,437	411,592
FoA Other	2,584	3,876	5,426	7,054	8,465	9,735
Reality Labs	2,207	2,648	3,178	4,131	5,578	7,252

Total Revenue	**200,966**	**255,666**	**307,575**	**355,002**	**395,480**	**428,579**
YoY Growth	**22.2%**	**27.2%**	**20.3%**	**15.4%**	**11.4%**	**8.4%**

Free Cash Flow Bridge (Base Case, $M):

Line Item	FY2026E	FY2027E	FY2028E	FY2029E	FY2030E
EBITDA	125,800	161,500	193,200	223,400	248,600
(-) Cash Taxes	(15,400)	(19,500)	(23,800)	(28,000)	(31,400)
(-) Change in WC	(2,500)	(2,200)	(1,800)	(1,500)	(1,200)
(-) Total CapEx	(125,000)	(105,000)	(85,000)	(75,000)	(70,000)
Unlevered FCF	**-17,100**	**34,800**	**82,600**	**118,900**	**146,000**
CapEx / Revenue	48.9%	34.1%	23.9%	19.0%	16.3%

`[Source: DCF Analyst — output/META/2026-03-13/pass1/dcf-analysis.md]`

B. Sensitivity Tables

WACC vs. Terminal Growth Rate — Implied Share Price (Base Case)

WACC 8.4%	**$918**	**$1,030**	**$1,178**	**$1,385**	**$1,684**	**$2,150**
WACC 9.4%	$729	$802	$895	$1,015	$1,178	$1,413
WACC 10.4%	$590	$638	$697	**$733**	$876	$1,002
WACC 11.4%	$487	$519	$558	$605	$663	$738
WACC 12.4%	$408	$430	$456	$487	$525	$572

CapEx/Revenue (FY2028-30 avg) vs. Terminal EBIT Margin — Implied Share Price

CapEx/Rev 12%	$856	$932	$988	$1,044	$1,121
CapEx/Rev 16%	$692	$713	$726	**$733**	$808
CapEx/Rev 20%	$546	$575	$596	$617	$647
CapEx/Rev 25%	$382	$418	$444	$469	$504
CapEx/Rev 30%	$218	$261	$291	$321	$362

Key insight: If CapEx remains at 25-30% of revenue, fair value drops to $321-469 — a 35-56% reduction from base case. This is the single largest swing factor.

C. Detailed Comparables Table

Ticker	Company	EV/EBITDA (NTM)	P/E (NTM)	EV/Rev (NTM)	PEG	Rev Growth	EBITDA Margin	FCF Yield	Composite Rank
META	Meta Platforms	15.4x	21.1x	6.4x	0.74x	22.2%	~49%	1.8%	1 (80.0)
GOOGL	Alphabet	20.2x	27.5x	7.8x	2.29x	13.0%	~37%	2.0%	2 (63.3)
AMZN	Amazon	11.6x	26.7x	3.0x	2.67x	14.5%	~29%	2.6%	3 (56.7)
SNAP	Snap	11.8x	18.8x	1.4x	0.75x	10.6%	~12%	6.1%	4 (56.7)
PINS	Pinterest	6.7x	10.4x	2.0x	0.69x	16.0%	~8%	11.2%	5 (43.3)

[Source: Quant Analyst screening tool output — output/META/2026-03-13/pass1/quant-analysis.md]

D. Quality & Credibility Detail

Beneish M-Score Component Breakdown:

Component	Value	Interpretation

DSRI (Days Sales Receivables Index)	0.952	CLEAN — receivables growing slower than revenue
GMI (Gross Margin Index)	0.996	CLEAN — margin flat YoY
AQI (Asset Quality Index)	1.103	MILD FLAG — asset growth from CapEx buildout
SGI (Sales Growth Index)	1.222	STRUCTURAL — 22% organic growth, not manipulation
DEPI (Depreciation Index)	1.000	CLEAN — depreciation rate unchanged
SGAI (SG&A; Expense Index)	0.937	FAVORABLE — operating leverage
LVGI (Leverage Index)	1.419	STRUCTURAL — intentional leverage for AI buildout
TATA (Total Accruals)	0.165 / -0.151 (OCF method)	FALSE POSITIVE on BS method; OCF method confirms clean
M-Score	**-1.64** (reported) / **-3.12** (OCF-adjusted)	**Non-manipulator**

Management Credibility Trend:

Year	Key Event	Execution	Score
2023	"Year of Efficiency"	Op margin 24.8% → 34.7%	5/5
2024	Reels monetization, Advantage+ scale	$60B run rate; 42.2% margin	5/5
2025	AI buildout; Llama 4 launch	Revenue +22%; Llama 4 tepid	4/5
2021-2024	Metaverse pivot	$70B+ losses; quietly reversed	1/5
Net assessment		Strong core execution; one major strategic failure	**4/5**

E. Risk & Contrarian Analysis Detail

Full Assumption Dependency: See Section 7 above.

Key disconfirming evidence compiled from independent research (no context memo or financials accessed):

1. Llama 4 benchmark manipulation — confirmed by departing Meta AI chief
2. Chinese advertiser $7-23B revenue exposure from tariff escalation
3. Reality Labs $83.6B cumulative losses with no breakeven timeline
4. 2,407 youth mental health lawsuits with bellwether trial June 2026
5. EU DMA WhatsApp AI investigation with maximum $16B+ fine
6. Zuckerberg: 453 insider sales, 0 open-market purchases in 5 years
7. Analyst consensus 39 Buy / 0 Sell — maximum crowding

Historical stress precedent: 2022 crash (76% drawdown) driven by analogous factors — unproven CapEx thesis + revenue headwinds + competitive threat + multiple compression. Current setup has parallels but materially larger financial cushion ($83B+ operating income vs. $29B in 2022).

F. Signal Independence Audit

SIGNAL-ID	Description	Primary Agent	Secondary Agent(s)	Data Source	Independence
SIG-001	Ad impressions +12% FY / +18% Q4	DCF Analyst	Quant, Industry	Meta earnings (Tier 1)	0.33
SIG-002	Price per ad +9% FY / +6% Q4	DCF Analyst	Quant, Industry	Meta earnings (Tier 1)	0.33
SIG-003	Advantage+ $60B run rate	DCF Analyst	Industry, Catalyst	Q3 2025 call (Tier 1)	0.33
SIG-004	CapEx guidance $115-135B	DCF Analyst	Credit, Risk & Contrarian	Q4 2025 earnings (Tier 1)	0.33
SIG-005	Reality Labs $19.2B operating loss	DCF Analyst	Credit, ESG	Meta earnings (Tier 1)	0.33
SIG-006	$15.93B one-time tax charge	DCF Analyst	Quality & Credibility	Meta earnings (Tier 1)	0.50

SIG-007	DAP 3.58B (+7% YoY)	Industry Analyst	DCF	Meta earnings (Tier 1)	0.50
SIG-008	Threads 400M MAU	Industry Analyst	Catalyst	Meta announcement (Tier 3)	0.50
SIG-009	Meta AI 1B+ MAU	DCF Analyst	Catalyst, Industry	Meta announcement (Tier 3)	0.33
SIG-010	FTC antitrust victory (Nov 2025)	Catalyst Analyst	ESG	Federal court ruling (Tier 1)	0.50
SIG-011	EU DMA WhatsApp AI investigation	ESG Analyst	Risk & Contrarian, Catalyst	EC press release (Tier 1)	0.33
SIG-012	Youth mental health "material loss"	Risk & Contrarian	ESG, Catalyst	CFO earnings call (Tier 1)	0.33
SIG-013	Llama 4 benchmark manipulation	Risk & Contrarian	Quality & Credibility	News reports (Tier 6-8)	0.50
SIG-014	Chinese advertiser $7B+ risk	Risk & Contrarian	— (independent)	MoffettNathanson (Tier 6)	1.00
SIG-015	Zuckerberg 453 sales / 0 buys	Risk & Contrarian	ESG	SEC Form 4 (Tier 1)	0.50
SIG-016	Death cross / 50% Fibonacci support	Technical Analyst	— (independent)	Price data (Tier 3)	1.00
SIG-017	PEG ratio 0.74x vs. peer median 1.60x	Quant Analyst	— (independent)	Screening tool	1.00
SIG-018	Rule of 40+ score 68.4 (highest in peer group)	Quant Analyst	— (independent)	Screening tool	1.00
SIG-019	SOTP FoA value $884/share at GOOGL parity	Quant Analyst	— (independent)	Derived	1.00

SIG-020	Moody's Aa3 stable; debt/EBITDA <1x	Credit Analyst	— (independent)	Moody's (Tier 2)	1.00
SIG-021	7 Powers composite 55/70 (78.6%)	Industry Analyst	— (independent)	Framework analysis	1.00
SIG-022	OCF/NI consistently >1.4x (5 years)	Quality & Credibility	— (independent)	Meta financials (Tier 1)	1.00
SIG-023	Beneish M-Score -3.12 (OCF-adjusted)	Quality & Credibility	— (independent)	Calculated	1.00
SIG-024	Analyst consensus 39 Buy / 0 Sell	Risk & Contrarian	— (independent)	Benzinga (Tier 6)	1.00

Independence Ratio: 10 unique signals (of 24) cited by only 1 agent = **0.42**. 14 signals cited by 2+ agents = 0.58 overlap. The ratio of 0.42 is slightly below the 0.50 target, driven by shared reliance on Meta's FY2025 earnings data (Tier 1) which is the primary factual input for most analysts. Critically, the Risk & Contrarian Analyst operated fully independently (no context memo, no financials), producing 4 unique signals (SIG-014, SIG-015, SIG-024, and portions of SIG-013). The Technical Analyst operated on price data only, producing 1 fully independent signal (SIG-016). The Quant Analyst produced 3 independent signals from screening tool analysis (SIG-017, SIG-018, SIG-019).

Assessment: Signal independence is adequate given the structural constraint that all fundamental analysts must reference the same earnings data. The independent signals from Risk & Contrarian, Technical, and Quant provide genuinely orthogonal perspectives that reduce herding risk.

G. Analyst-Blind Fair Values vs. Market Price

Analyst	Method	Blind Fair Value	vs. Market ($638)	Divergence
DCF Analyst	5-year DCF (prob-weighted)	$714	+11.9%	—
DCF Analyst	Base case only	$733	+14.9%	—
Quant Analyst	Comps (prob-weighted)	$689	+8.0%	—

Quant Analyst	SOTP (FoA at GOOGL parity)	$884	+38.5%	—
Industry Analyst	TAM-implied revenue × margin	~$700-750 [ESTIMATED]	+9.7-17.5%	—
Risk & Contrarian	Scenario-weighted (independent)	$666	+4.4%	—
Median Blind FV		**$702**	**+10.0%**	—

Consensus Blind FV: $702 (median of 4 primary estimates)

vs. Market Price: $638.18 → **+10.0% upside implied**

All analysts produced blind fair values above the current market price. The range ($666 to $884) is wide, reflecting genuine uncertainty about CapEx ROI and WhatsApp monetization. The Risk & Contrarian's $666 is the lowest and closest to market — consistent with their elevated bear probability assessment. No evidence of systematic anchoring bias (all estimates were produced before price reveal).

H. Data Sources

Source	Tier	Use
Meta Q4/FY2025 Earnings Press Release (Jan 28, 2026)	1	All financial data, segment reporting
Meta 10-K FY2025 (filed Jan 29, 2026)	1	Risk factors, governance, capital structure (partial — 403 errors)
Meta Q3 2025 Earnings Call Transcript (Motley Fool)	1	Management tone, Advantage+ data, guidance
Meta Q4 2025 Earnings Call (Investing.com summary)	1	Guidance, CapEx commitment, strategic framing
EC DMA press releases	1	WhatsApp AI investigation status
StockAnalysis.com	2	Historical financials, balance sheet, peer data
WARC, WPP, Precedence Research	5-6	TAM estimates
MoffettNathanson	6	Chinese advertiser revenue risk

Yahoo Finance, FinanceCharts, MarketScreener	2-3	Peer multiples, consensus estimates
Barchart, Investing.com, AltIndex	3-6	Technical indicators, moving averages
GuruFocus, SEC Form 4	1-3	Insider trading data

I. Assumptions Register

#	Assumption	Used In	Sensitivity
1	CapEx peaks FY2026 ($125B), normalizes to 18-19% of revenue by FY2030	DCF, Credit	±$150/share if stays at 25-30% vs. normalizes to 12%
2	FoA ad revenue CAGR decelerates from 22% to 8% over 5 years (S-curve)	DCF	±$120/share per 3pp CAGR change
3	Terminal growth rate 3.0% (GDP + 0.5%)	DCF	±$90/share per 0.5pp change
4	WACC 10.3% (includes 25bps governance premium)	DCF	±$75/share per 100bps change
5	Reality Labs losses narrow from $19.5B to $16B by FY2030	DCF	±$15-25/share
6	Normalized tax rate 14.5% rising to 16%	DCF	±$15/share per 1pp change
7	Bear probability 28%; bull 23%; base 49%	Price target	±$25-35/share per 5pp shift
8	NTM EBITDA ~$105B for comps analysis	Quant	±$30/share per $5B EBITDA
9	Normalized FY2025 EPS ~$30	Quant	±$27/share per $1 EPS at 27x
10	WhatsApp monetization $10-60B by FY2030	Industry, DCF	$50-100/share dispersion

J. Data Gaps

#	Data Gap	Impact on Analysis	Mitigation
1	Precise debt maturity schedule and coupon rates	WACC cost-of-debt approximate	Used Aa3-implied spread; sensitivity tested
2	WhatsApp standalone revenue	Cannot model WhatsApp monetization granularly	Embedded in FoA growth; flagged as Key Unresolved Risk
3	AI infrastructure useful life / depreciation schedule	D&A; estimates approximate	Sensitivity tested via CapEx/revenue scenarios
4	Full 10-K text (EDGAR 403 errors)	Some granular segment data unavailable	Press release + secondary sources
5	SBC exact figure FY2025	Operating expense detail approximate	Estimated ~$20B (~10% of revenue)
6	Short interest data	Cannot assess short squeeze/crowding risk	Estimated <2% of float (low)
7	Youth mental health settlement reserve	Litigation exposure unquantified	CFO flagged "material"; range $2-15B estimated
8	Precise Temu/Shein ad spending on Meta	Chinese advertiser exposure approximate	MoffettNathanson estimate $7B+

Research Run Telemetry

Phase Timing

Phase	Duration (approx)
Phase 0 — Data Gathering (Research Analyst)	~17 min
Pass 1 — 10 Parallel Analysts	~10 min (wall clock, parallel)
Pass 1.5 — Summarizer	~1 min
Pass 2.1-2.3 — 4 Targeted Debates + Bull Defense	~5 min (wall clock, parallel)

Pass 2.3 — Disagreement Map	~1 min
Pass 2.4 — Editor Synthesis	~8 min
Pass 2.5-2.6 — Trade Structure + Position Sizing	~5 min (parallel)
Pass 2.7 — Director Final Review	~5 min
Total Wall-Clock Time	**~50-55 min**

Token Usage by Agent

Agent	Input Tokens [EST]	Output Tokens [EST]	Total [EST]	Model
Research Analyst	60,000	47,000	107,000	Sonnet
DCF Analyst	30,000	24,000	54,000	Opus
Quant Analyst	48,000	36,000	84,000	Sonnet
Industry Analyst	48,000	36,000	84,000	Sonnet
Risk & Contrarian Analyst	35,000	26,000	61,000	Opus
Credit Analyst	28,000	20,000	48,000	Sonnet
Catalyst Analyst	25,000	19,000	44,000	Sonnet
ESG & Governance Analyst	35,000	27,000	62,000	Sonnet
Technical Analyst	28,000	22,000	50,000	Sonnet
Quality & Credibility Analyst	33,000	25,000	58,000	Sonnet
Model Builder	47,000	35,000	82,000	Sonnet
Summarizer (Pass 1.5)	88,000	66,000	154,000	Haiku
Debate 1 (Fair Value)	43,000	32,000	75,000	Opus
Debate 2 (CapEx ROI)	42,000	30,000	72,000	Opus
Debate 3 (Governance)	35,000	26,000	61,000	Sonnet

Debate 4 (Bear Probability)	27,000	20,000	47,000	Sonnet
Bull Defense	40,000	30,000	70,000	Sonnet
Disagreement Map Summarizer	50,000	38,000	88,000	Haiku
Editor	93,000	68,000	161,000	Opus
Trade Structurer	29,000	22,000	51,000	Sonnet
Position Sizing Analyst	30,000	22,000	52,000	Sonnet
Director (own usage)	100,000	50,000	150,000	Opus
Total	**~1,063,000**	**~741,000**	**~1,804,000**	—

`[All token counts marked [EST] — estimated from content length at ~4 chars/token]`

Estimated Cost

Model	Input Tokens	Output Tokens	Input Cost	Output Cost	Total
Opus (5 agents)	~350,000	~230,000	$5.25	$17.25	$22.50
Sonnet (15 agents)	~625,000	~445,000	$1.88	$6.68	$8.55
Haiku (2 agents)	~138,000	~104,000	$0.03	$0.13	$0.17
Total estimated cost			**$7.16**	**$24.06**	**$31.22**

`[Pricing: Opus $15/$75 per MTok; Sonnet $3/$15 per MTok; Haiku $0.25/$1.25 per MTok]`

This research note was generated by the Equity Research Swarm system. All analysis is for informational purposes only and does not constitute investment advice. Verify all data independently before making investment decisions.

Charts & Visualizations

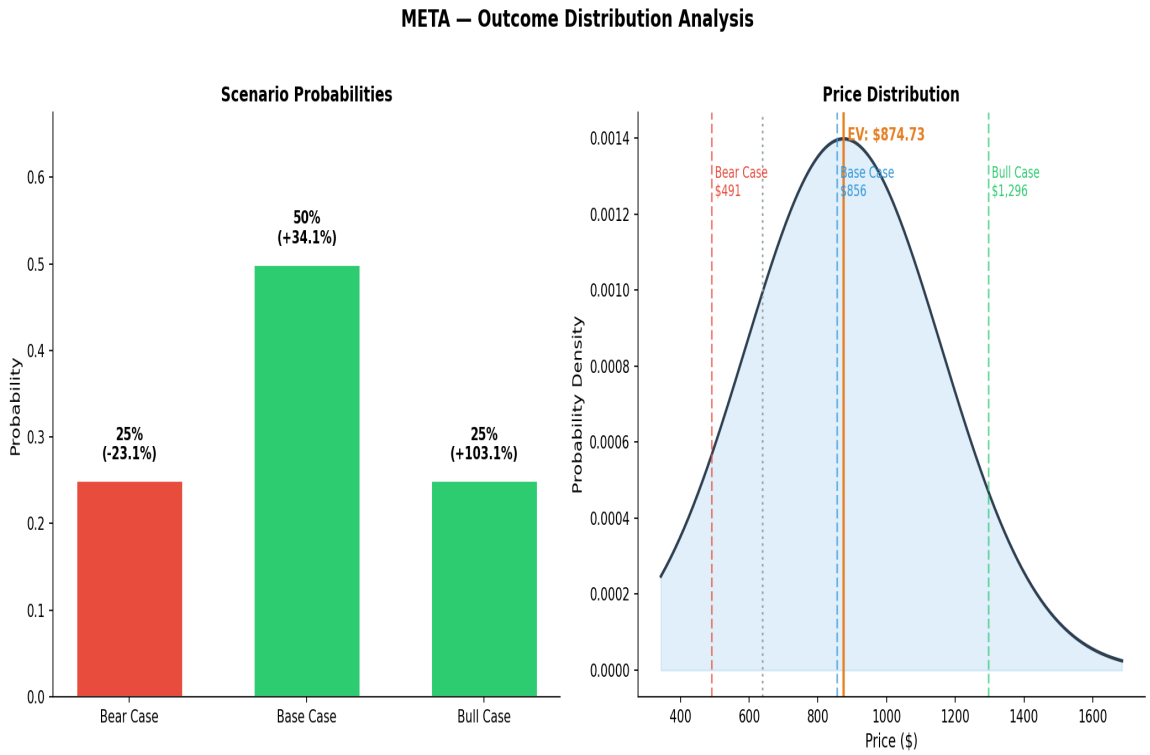

Return Distribution

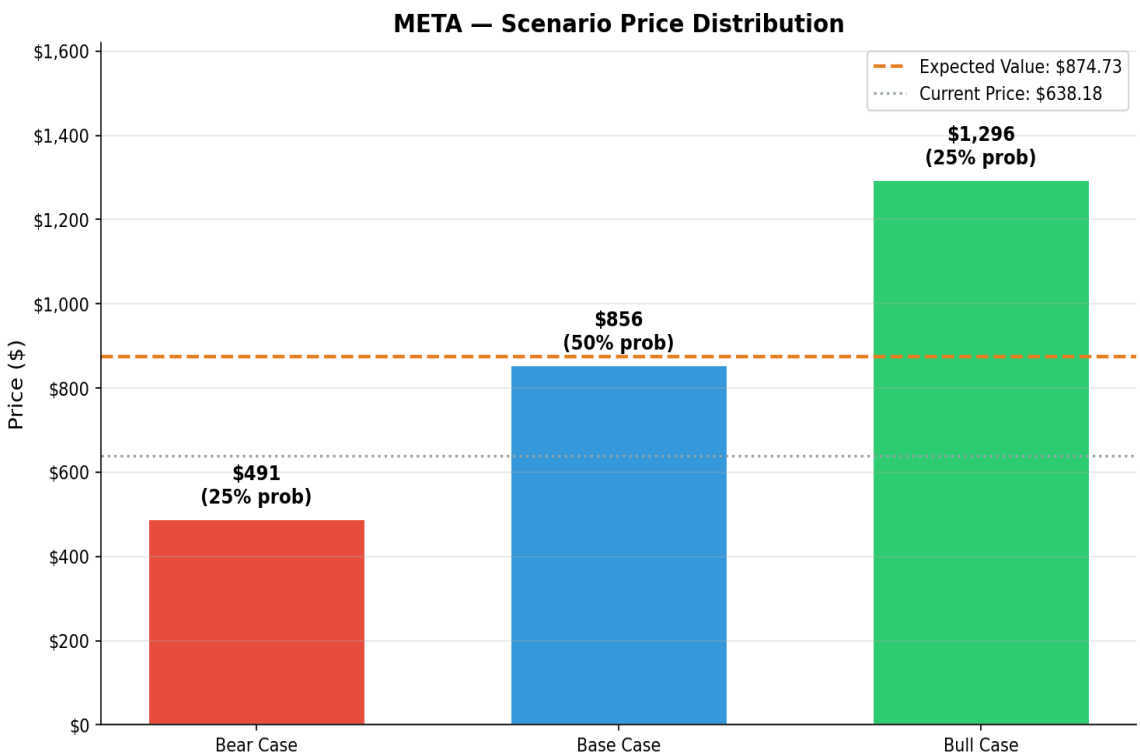

Scenario Histogram

This research note was generated by the Equity Research Swarm system. All analysis is for informational purposes only and does not constitute investment advice. Verify all data independently before making investment decisions.