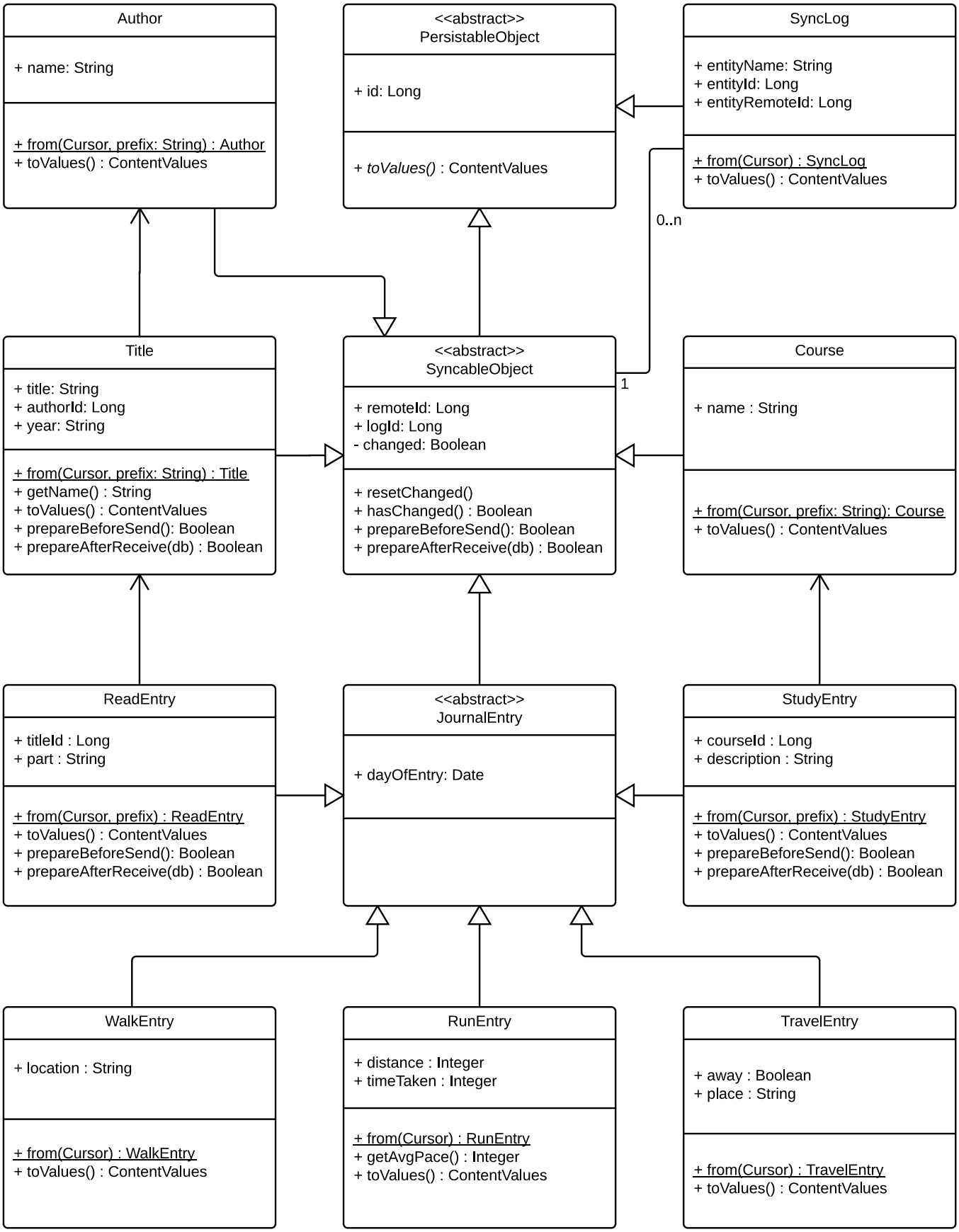
Author
+ name: String
+ from(Cursor, prefix: String) : Author
+ toValues() : ContentValues
<<abstract>>
PersistableObject
+ id: Long
+ toValues() : ContentValues
SyncLog
+ entityName: String
+ entityId: Long
+ entityRemoteId: Long
+ from(Cursor) : SyncLog
+ toValues() : ContentValues
0..n
1
Title
+ title: String
+ authorId: Long
+ year: String
+ from(Cursor, prefix: String) : Title
+ getName() : String
+ toValues() : ContentValues
+ prepareBeforeSend(): Boolean
+ prepareAfterReceive(db) : Boolean
<<abstract>>
SyncableObject
+ remoteId: Long
+ logId: Long
- changed: Boolean
+ resetChanged()
+ hasChanged() : Boolean
+ prepareBeforeSend(): Boolean
+ prepareAfterReceive(db) : Boolean
Course
+ name : String
+ from(Cursor, prefix: String): Course
+ toValues() : ContentValues
ReadEntry
+ titleId : Long
+ part : String
+ from(Cursor, prefix) : ReadEntry
+ toValues() : ContentValues
+ prepareBeforeSend(): Boolean
+ prepareAfterReceive(db) : Boolean
<<abstract>>
JournalEntry
+ dayOfEntry: Date
StudyEntry
+ courseId : Long
+ description : String
+ from(Cursor, prefix) : StudyEntry
+ toValues() : ContentValues
+ prepareBeforeSend(): Boolean
+ prepareAfterReceive(db) : Boolean
WalkEntry
+ location : String
+ from(Cursor) : WalkEntry
+ toValues() : ContentValues
RunEntry
+ distance : Integer
+ timeTaken : Integer
+ from(Cursor) : RunEntry
+ getAvgPace() : Integer
+ toValues() : ContentValues
TravelEntry
+ away : Boolean
+ place : String
+ from(Cursor) : TravelEntry
+ toValues() : ContentValues

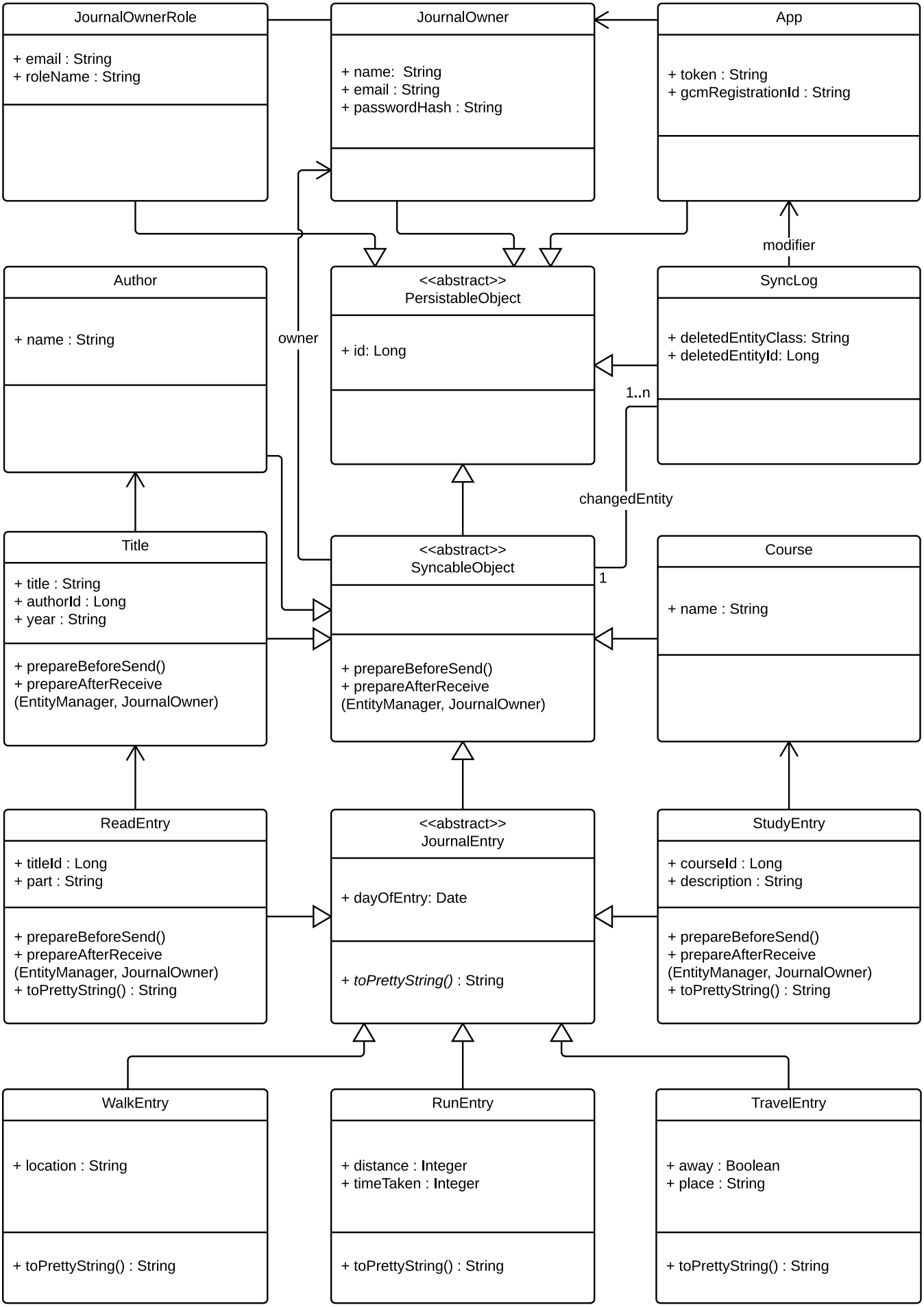
JournalOwnerRole
+ email : String
+ roleName : String
JournalOwner
+ name: String
+ email : String
+ passwordHash : String
App
+ token : String
+ gcmRegistrationId : String
modifier
Author
+ name : String
owner
<<abstract>>
PersistableObject
+ id: Long
SyncLog
+ deletedEntityClass: String
+ deletedEntityId: Long
1..n
changedEntity
Title
+ title : String
+ authorId : Long
+ year : String
+ prepareBeforeSend()
+ prepareAfterReceive
(EntityManager, JournalOwner)
<<abstract>>
SyncableObject
1
+ prepareBeforeSend()
+ prepareAfterReceive
(EntityManager, JournalOwner)
Course
+ name : String
ReadEntry
+ titleId : Long
+ part : String
+ prepareBeforeSend()
+ prepareAfterReceive
(EntityManager, JournalOwner)
+ toPrettyString() : String
<<abstract>>
JournalEntry
+ dayOfEntry: Date
+ toPrettyString() : String
StudyEntry
+ courseId : Long
+ description : String
+ prepareBeforeSend()
+ prepareAfterReceive
(EntityManager, JournalOwner)
+ toPrettyString() : String
WalkEntry
+ location : String
+ toPrettyString() : String
RunEntry
+ distance : Integer
+ timeTaken : Integer
+ toPrettyString() : String
TravelEntry
+ away : Boolean
+ place : String
+ toPrettyString() : String