Guns N' Roses

Sweet Child O' Mine

Electric Bass (pick) - Bass (Duff)

Guitar tuning: D# G# C# F#

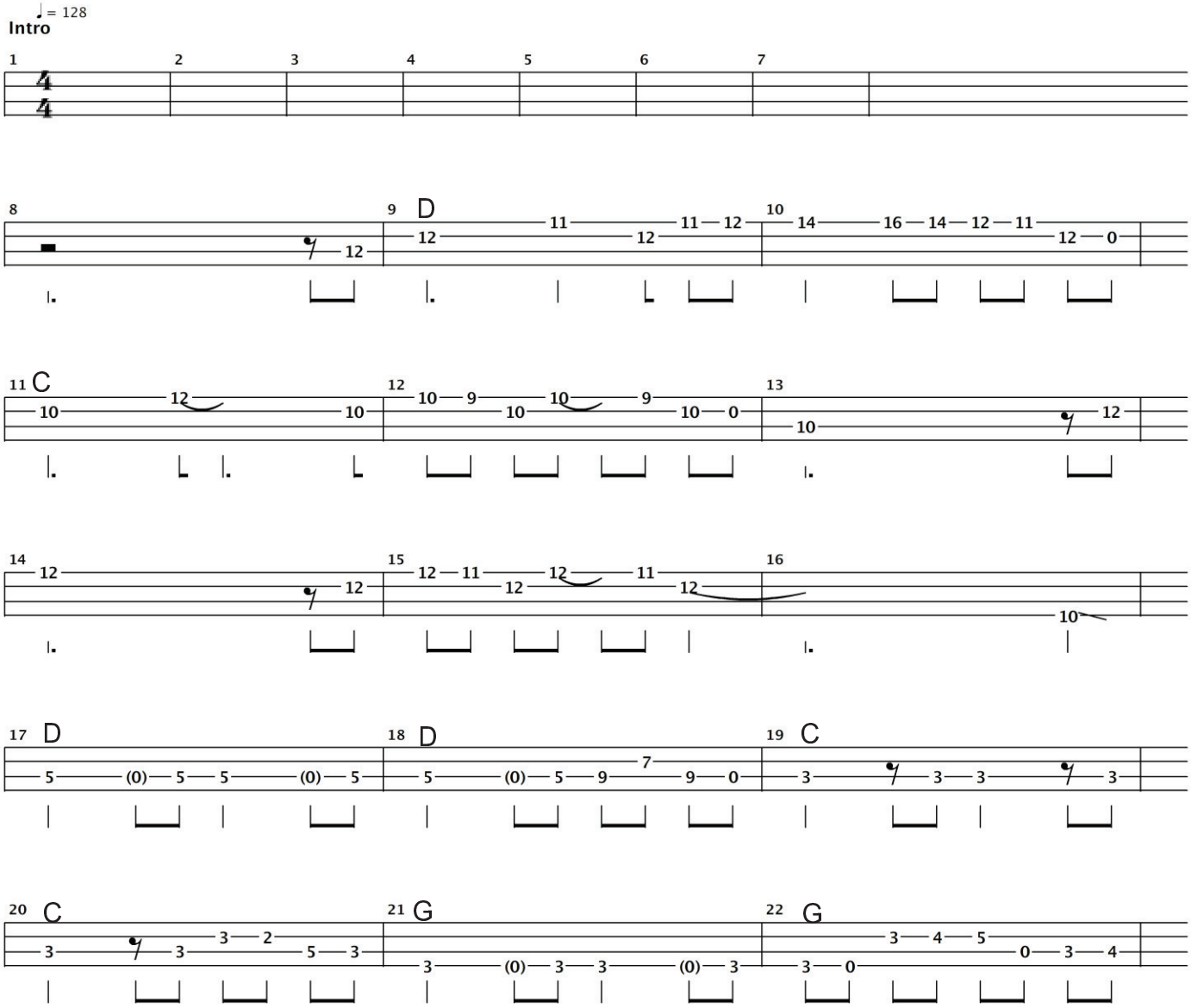

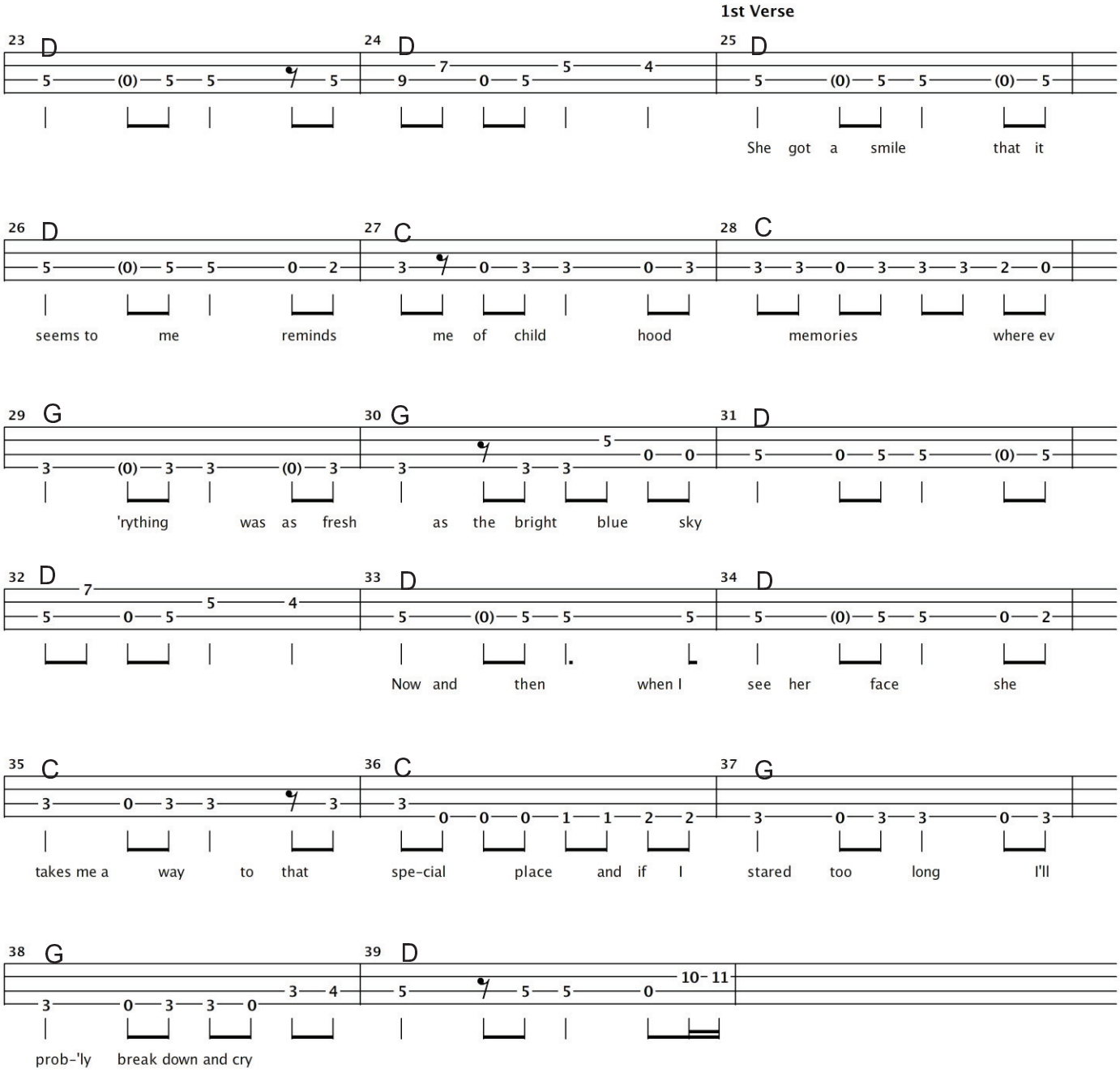
1st Verse
She got a smile that it
seems to me reminds me of child hood memories where ev
'rything was as fresh as the bright blue sky
Now and then when I see her face she
takes me a way to that spe-cial place and if I stared too long I'll
prob-'ly break down and cry

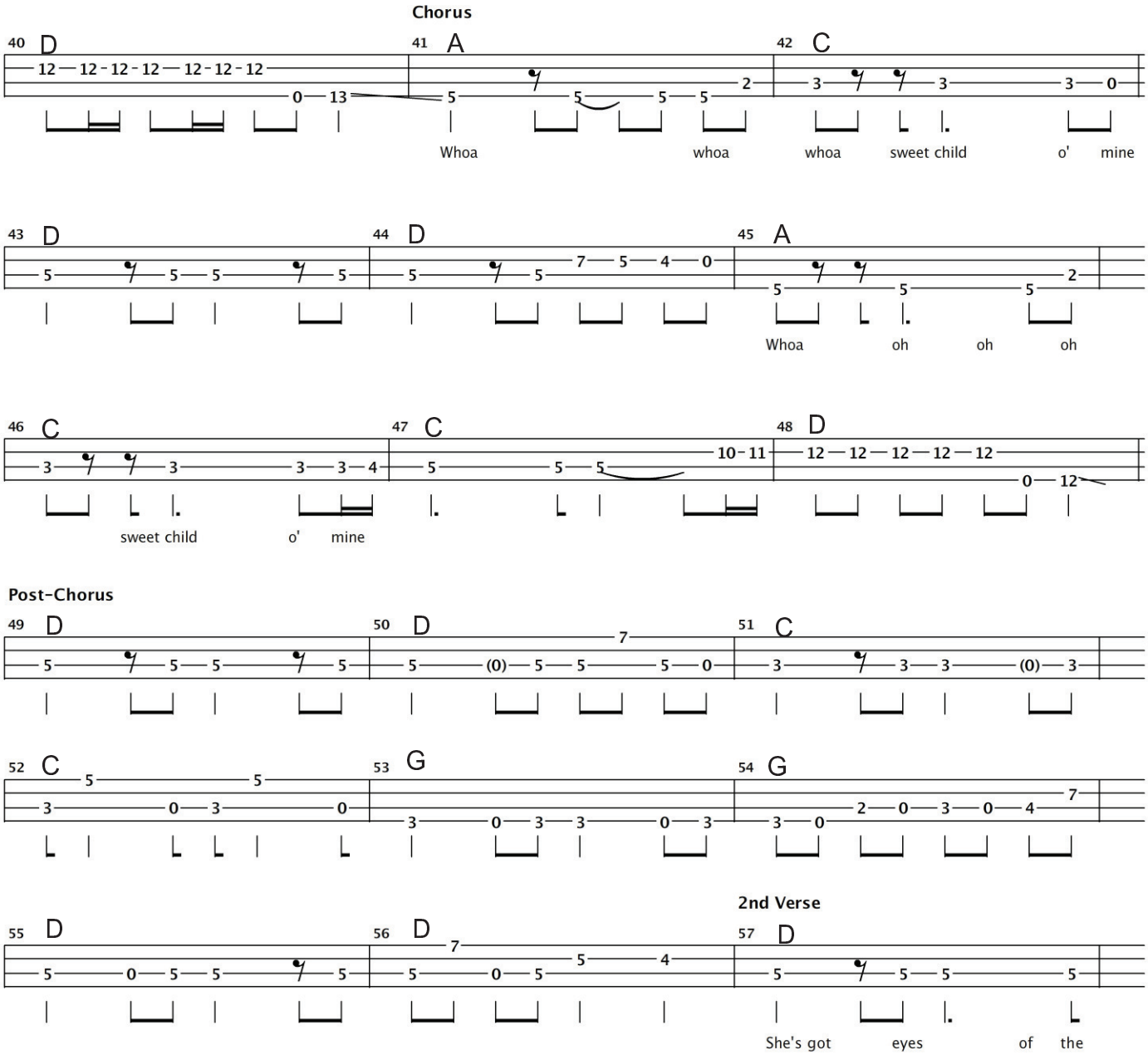
Chorus
40 D
41 A
42 C
Whoa whoa whoa sweet child o' mine
43 D
44 D
45 A
Whoa oh oh oh
46 C
47 C
48 D
sweet child o' mine
Post-Chorus
49 D
50 D
51 C
52 C
53 G
54 G
2nd Verse
55 D
56 D
57 D
She's got eyes of the

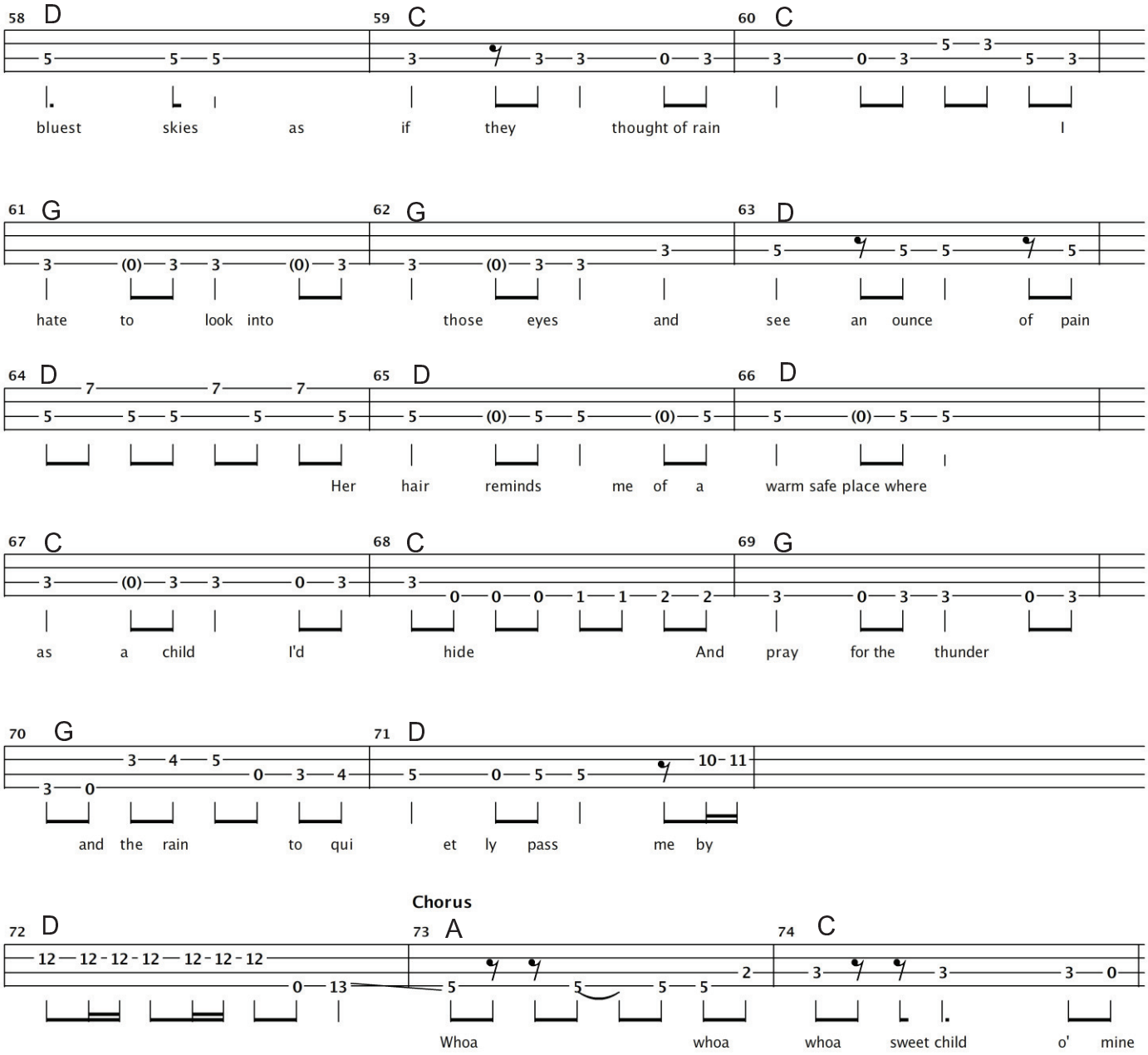
58 D
59 C
60 C
bluest skies as if they thought of rain I
61 G
62 G
63 D
hate to look into those eyes and see an ounce of pain
64 D
65 D
66 D
Her hair reminds me of a warm safe place where
67 C
68 C
69 G
as a child I'd hide And pray for the thunder
70 G
71 D
and the rain to qui et ly pass me by
Chorus
72 D
73 A
74 C
Whoa whoa whoa sweet child o' mine

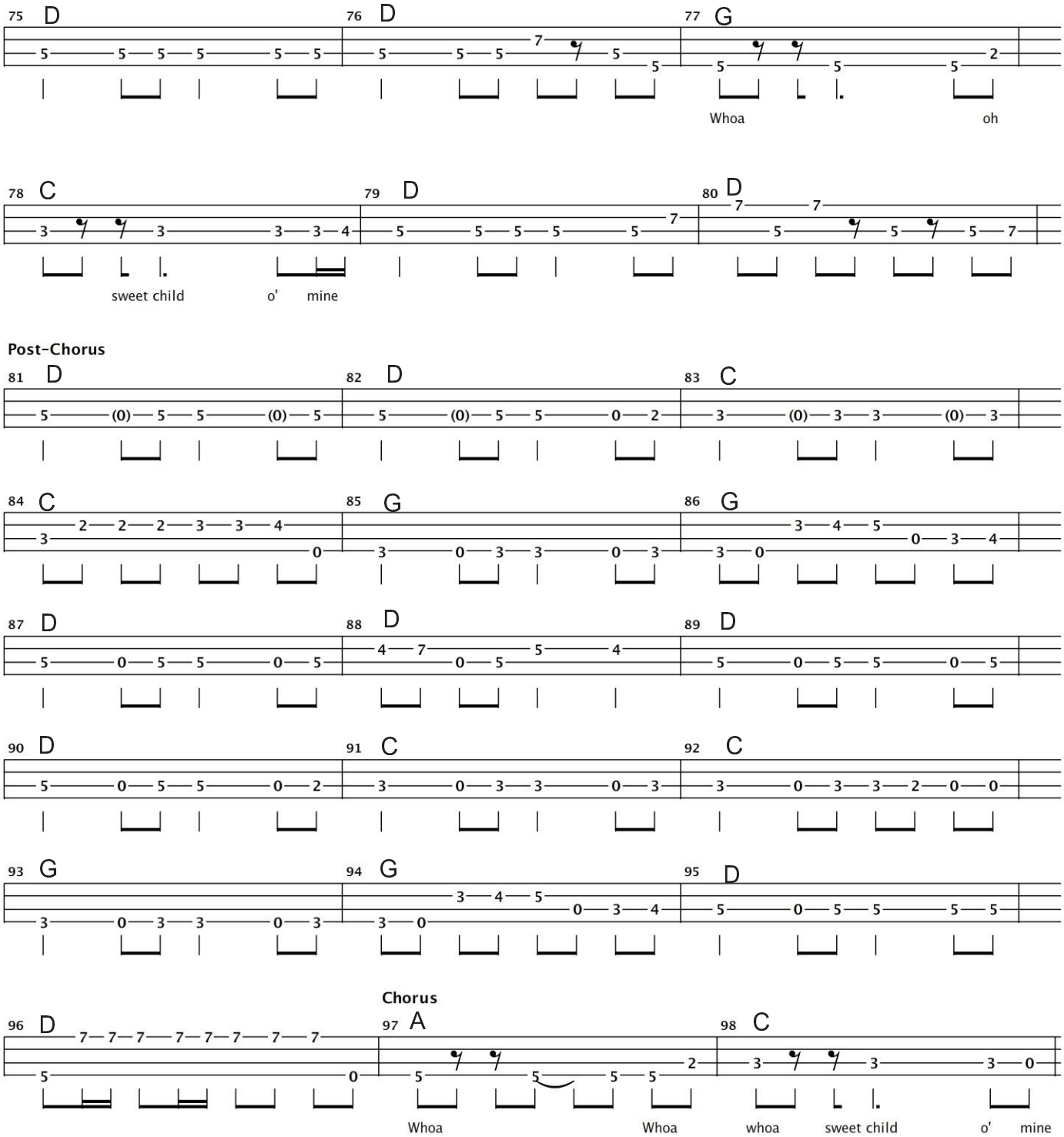
75 D
76 D
77 G
Whoa
oh
78 C
79 D
80 D
sweet child
o'
mine
Post-Chorus
81 D
82 D
83 C
84 C
85 G
86 G
87 D
88 D
89 D
90 D
91 C
92 C
93 G
94 G
95 D
Chorus
96 D
97 A
98 C
Whoa
Whoa
whoa
sweet child
o'
mine

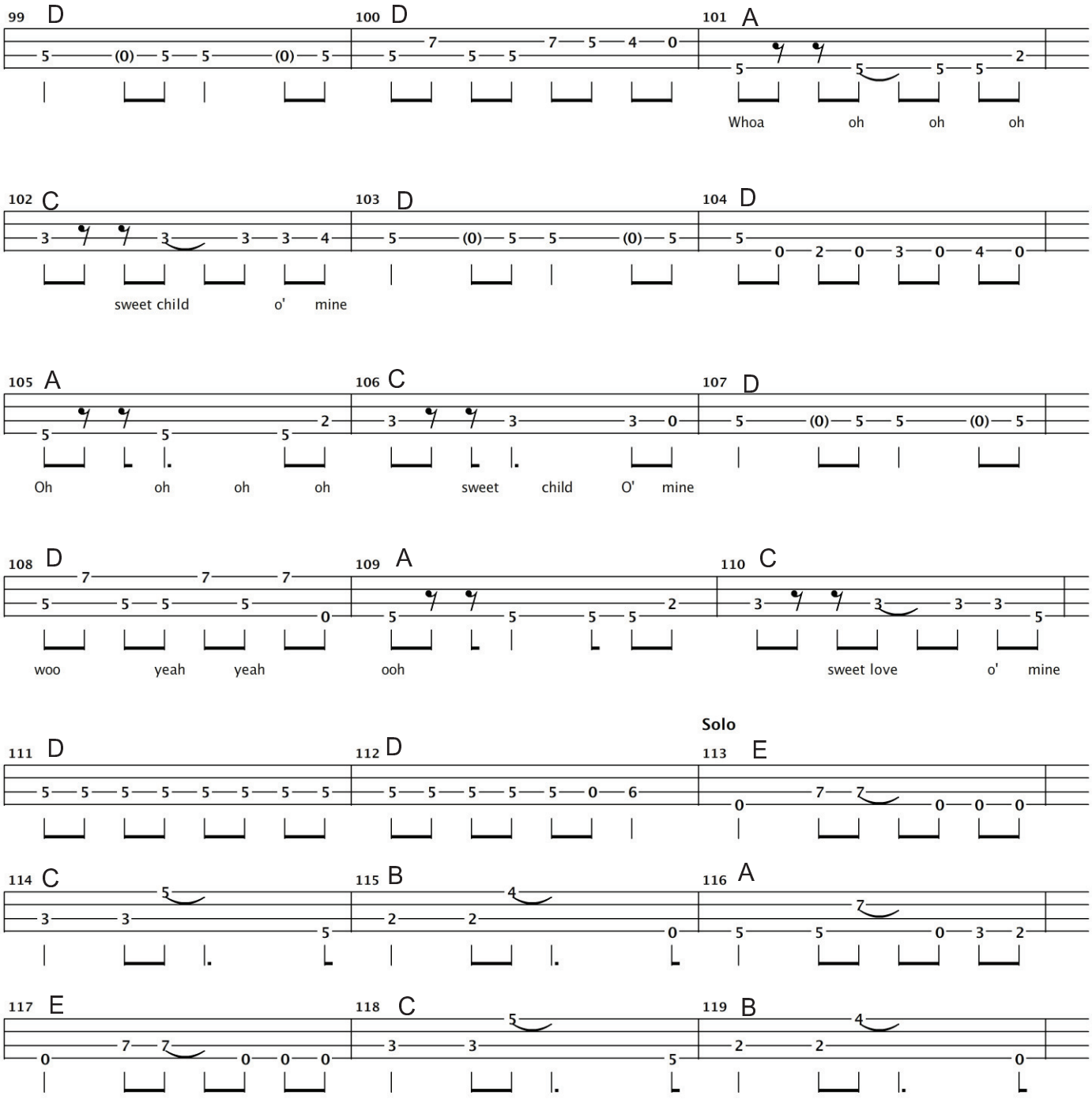
99 D
100 D
101 A
Whoa oh oh oh
102 C
103 D
104 D
sweet child o' mine
105 A
106 C
107 D
Oh oh oh oh sweet child O' mine
108 D
109 A
110 C
woo yeah yeah ooh sweet love o' mine
Solo
111 D
112 D
113 E
114 C
115 B
116 A
117 E
118 C
119 B

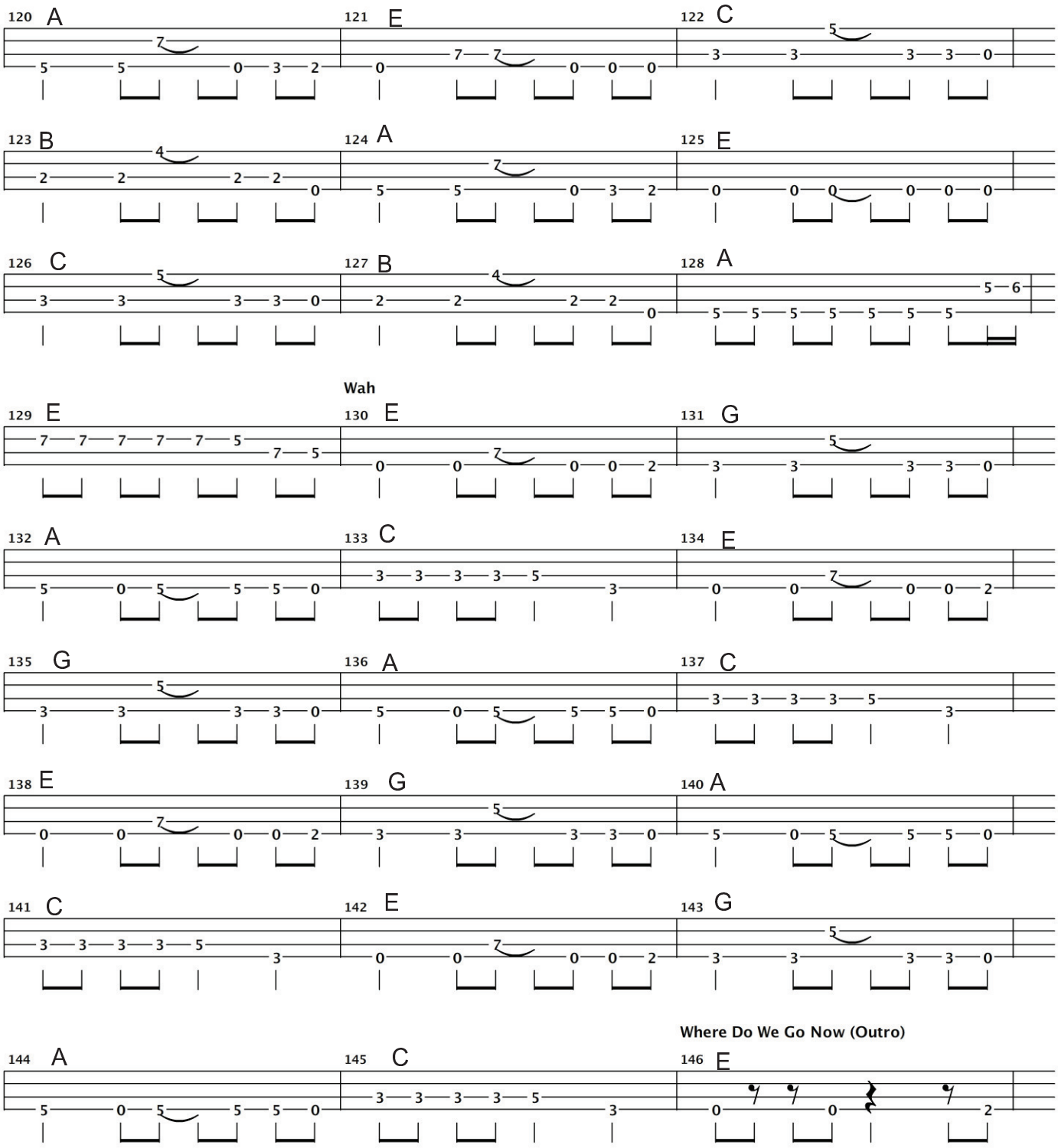
Wah
Where Do We Go Now (Outro)

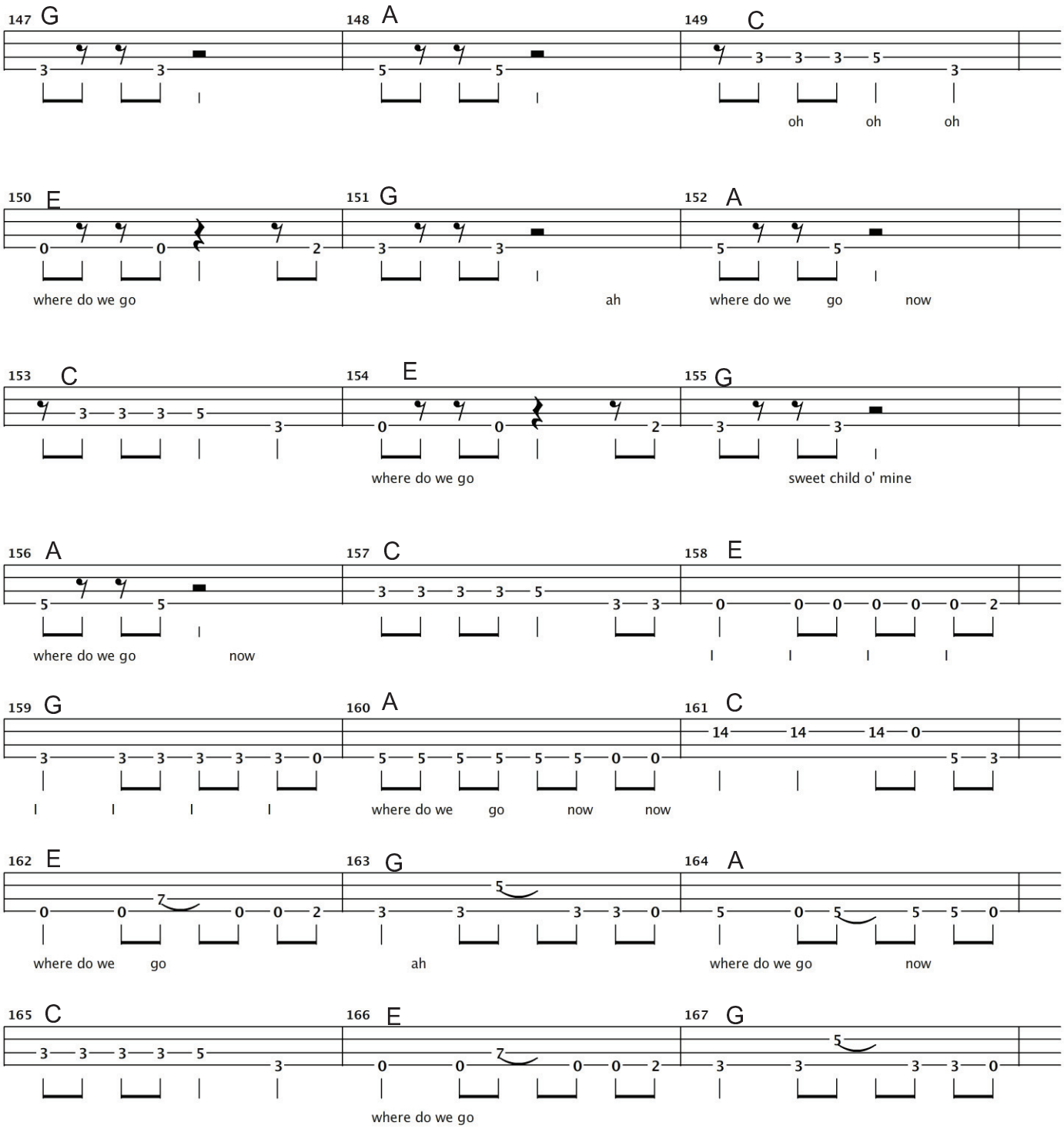
147 G
148 A
149 C
oh oh oh
150 E
151 G
152 A
where do we go
ah
where do we go now
153 C
154 E
155 G
where do we go
sweet child o' mine
156 A
157 C
158 E
where do we go now
159 G
160 A
161 C
where do we go now now
162 E
163 G
164 A
where do we go
ah
where do we go now
165 C
166 E
167 G
where do we go

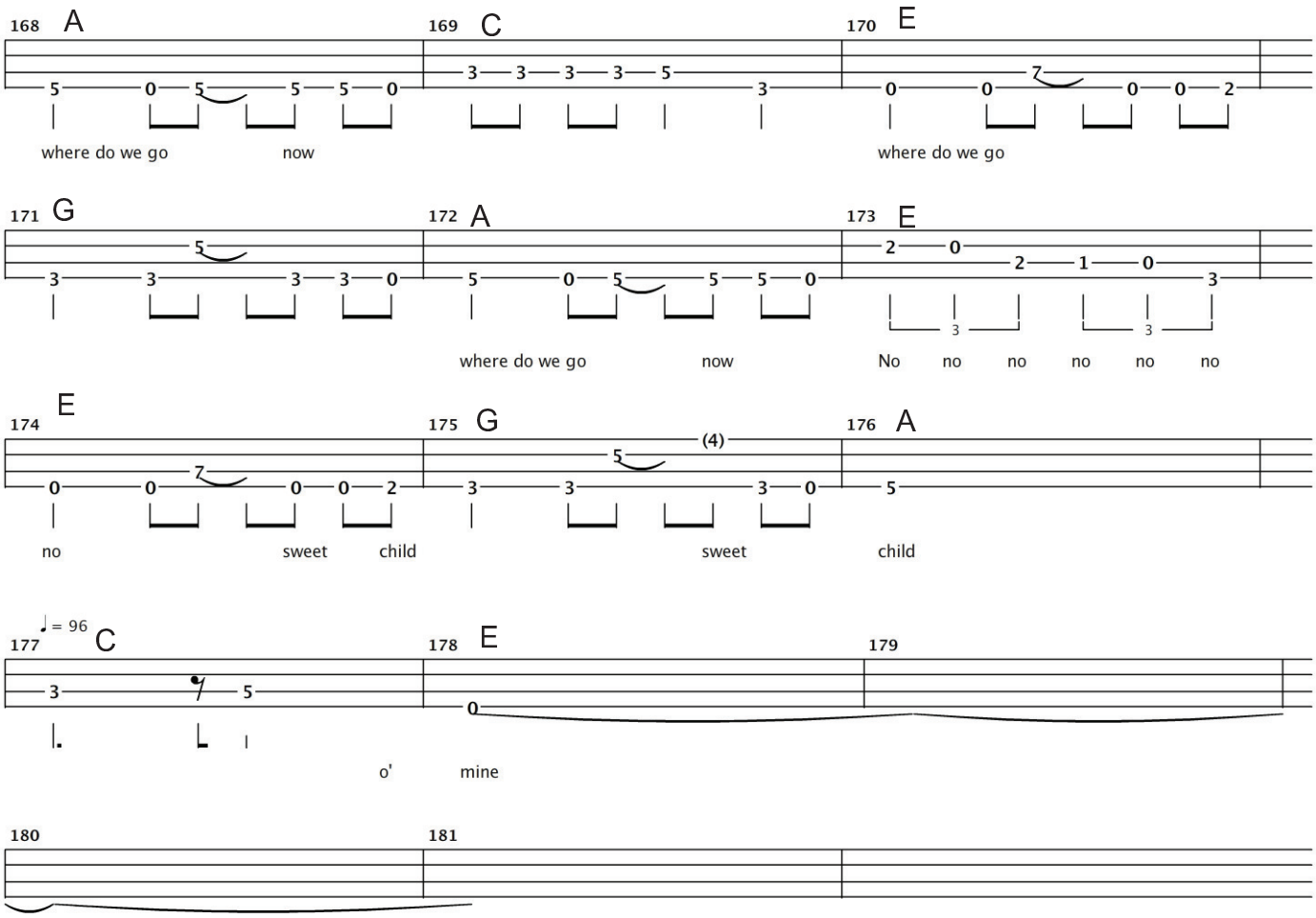
168 A
169 C
170 E
where do we go
now
where do we go
171 G
172 A
173 E
where do we go
now
No no no no no no
174 E
175 G
176 A
no
sweet child
sweet
child
♩ = 96
177 C
178 E
179
o' mine
180
181