GRADES 1 to 12 DAILY LESSON LOG	School:	P.M. CLAR ELEMENTARY SCHOOL	Grade Level:	6
	Teacher:	MERALYN P. MATUNDO	Learning Area:	MAPEH
	Teaching Dates and Time:	FEBRUARY 9-13, 2026	Quarter:	4th QUARTER Week 3

	MONDAY (MUSIC)	TUESDAY (ARTS)	WEDNESDAY (P.E)	THURSDAY (HEALTH)	FRIDAY
I.OBJECTIVES					
A.Content Standards	The learners demonstrate the concept of texture as: 1. monophonic (one voice) 2. homophonic (voice and accompaniment) 3. polyphonic (many voices)	The learners demonstrate an understanding of shapes, colors, and the principles of contrast and harmony through the use of new media in creating audio-video art and product or package design.	The learners demonstrate an understanding of participation and assessment of physical activity and physical fitness.	The learners understand the concepts and principles of selecting and using consumer health products.	
B.Performance Standards	The learners perform accurately a given song with monophonic, homophonic, and polyphonic textures.	The learners create an actual 3-D digitally-enhanced paper bag for a product or brand. applies concepts on the use of new technologies (hardware and software) in creating an audio-video art/animation.	The learners participate and assess their performance in physical activities. assesses physical fitness	The learners consistently demonstrate critical thinking skills in the selection of health products.	
C.Learning Competencies/Objectives	identifies different textures from music samples 1. Vocal a. solo voice b. solo voice with accompaniment c. duet, partner songs, round songs 2. Instrumental a. solo b. ensemble MU6TX-IVc-d-2	manifests understanding of concepts on the use of software (commands, menu, etc.). A6PR-IVb utilizes art skills in using new technologies (hardware and software) in package design. A6PR-IVc	Executes the different skills involved in the dance. PE6RD-IVc-h-4	differentiates over- the- counter from prescription medicines. H6CH-IVcd-16	
II.CONTENT	**The texture of Musical Pieces**	**Manifests Understanding of Concepts on the Use of Software**	**The Nature and Background of the Indigenous Dance Maglalatik.**	**Over the counter and Prescription Medicines**	
III.LEARNING RESOURCES					
A.References	K TO 12 MELC 2020 p. 263	K TO 12 MELC 2020 p. 263	K TO 12 MELC 2020 p. 263	K TO 12 MELC 2020 p. 263	K TO 12 MELC 2020 p. 263
1.Teacher's Guide pages	ADM WEEK 2	ADM WEEK 2	ADM WEEK 2	ADM WEEK 2	ADM WEEK 2
2.Learners's Materials pages					

3.Textbook pages					
4.Additional materials from learning resource (LR) portal					
B.Other Learning Resource	Powerpoint presentation, speaker,laptop	Powerpoint presentation, video clip	Powerpoint presentation, fl	Powerpoint presentation,	Powerpoint presentation,
IV.PROCEDURES					
A.Reviewing previous lesson or presenting the new lesson	**Recall previous lesson.**	**Recall previous lesson.**	Direction: Classify the following. Put the possible hazards that can cause harm during dance activity in the first column. In the second column, write the safety precautions that need to be observed during dance activity. Choose your answer from the choices below and write the letter only. A. Inexperience B. You are wearing the proper dance attire C. Poor posture D. Drink plenty of water before, during, and after dancing. E. Failure to rest an injury F. You do not have a medical problem G. You are not carrying sharp objects that could hurt you. H. You must warm up before the session I. Overtraining J. Hazardous environment <table><tr><th>Possible Hazards</th><th>Safety Precautions</th></tr><tr><td></td><td></td></tr><tr><td></td><td></td></tr><tr><td></td><td></td></tr><tr><td></td><td></td></tr><tr><td></td><td></td></tr></table>	Direction: Say A if you agree with the statement about prescription drugs and F if not. _____1. It does not require doctor's prescription. _____2. It is intended to treat major ailments such a as diabetes, cancer or heart disease. _____3. These medicines are intended for specific patients and cannot be legally shared with others. _____4. They can be used without fear of dangerous reactions or overdoses. _____5. It is usually formulated to therapeutically provide aggressive treatment to patients.	**Recall previous lesson.**

B.Presenting Examples/ instances of the new lesson	Let pupils listen to a song.	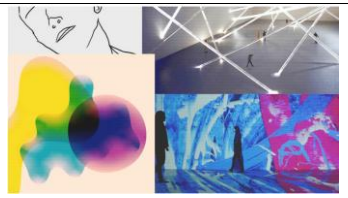 Analyze the picture. What do you observe in the picture?	Let pupil's watch a short video clip about Maglalatik dance. Discuss it to the class.	Direction: Look for the word that is related to medicine. Write your answers on the space provided below the grid. A N A L G E S I C N L C V D F T W I T A N T A C I D T I X D F X X M E O S A E R T C U R I E T S R E V L Y B P I S T D B A U I T V D G G M N I T I E F H H L T H N C F G H J K S B A	Continuation of the topic.
C.Discussing new concepts and practicing new skills #1	Texture in music refers to the structure of musical composition showing how many sounds, various layers, or voices are heard at the same time. There are three kinds of texture monophonic or monophony, homophonic and polyphonic. **Monophonic or monophony texture** Monophonic means one sound. It is single melodic line without accompaniment. Example of Monophonic a. Singing solo without accompaniment b."Are You Sleeping, Brother John" sung by solo humming	Modern technology offers several opportunities in various fields including how we produce art. Through the advancement of technology, several designers and artists have developed their skills in using graphic design software to express their ideas. Some artists use materials like paints and brushes to create art. Today, many others also use modern technology of exploring creativity, like video technology, television, and computers. This type of art is called digital art. Art created from graphic design software is called digital art. Its work is made with digital technology or presented on digital technology. This includes images done completely on a computer or hand-drawn images scanned into a computer	**What is Maglalatik?** All traditional dances tell a story. The indigenous Maglalatik dance of Philippines mimics the battle between the Christian and the Muslim Moro tribesmen. Maglalatik is also called as Magbabao where 'bao' means 'a coconut shell'. It is an all–male dance with coconut shells used as props. The Maglalatik embodies the element of a battle, reconciliation and a prize as well. It is usually performed during religious processions at the town fiesta of Binan. It is also a mark of obeisance to the patron saint of the town, San Isidro de Labrador. A calm and elegant display of harmless weaponry, Maglalatik is a four-part war dance, which the Moro had won technically.	**Over-the-counter medicine** It is also known as nonprescription medicine. It is ordered and bought over the counter of drugstore or pharmacies. Common OTC medicines include: **1. Analgesics** – helps treat mild body pain but is not an anti-inflammatory. Example of an analgesic is paracetamol and mefenamic acid. **2. Antidiarrheal**- helps treat loose bowel movement or LBM, a loose, watery, and frequent defecation. Two Types a. One that solidifies the stool b. One that relieves stomach pain and slows down intestinal contraction **3. Antacid** – helps control the acid level of the stomach and relieve the pain and discomfort caused by such condition. It helps treat hearthburn and indigestion. Heartburn is a burning sensation in the chest caused by an ulcer or other gastro-esophageal problem. Indigestion is the inability to digest food properly producing high acid level. **4. Antipyretic** – helps lower blood temperature during a fever. Aspirin and paracetamol are examples of antipyretic medicines. **5. Anti-inflammatory** – helps treat swelling of the body parts due to infection. Examples are aspirin and ibuprofen. **6. Antiseptic** – helps prevent the spread of pathogens. There are antiseptics that are for external use only and applied on skin, or taken orally to cleanse the mouth but are not to be swallowed.	

		and finished using a software program. To create digital artwork effectively, it is a must to understand concepts on the use of software on command, menu, and tools. According to Merriam Webster, software is something used or associated with and usually contrasted with hardware such as programs for a computer. It comprises the entire set of programs, procedures, and routines associated with the operation of a computer system. Graphic design software is an example of software for creating digital art. Its importance is to design any graphics-related things. There are many more things you can do with the graphic design software like editing your family photo and designing greeting cards for the upcoming birthday celebration. A drawing made with a graphic design software uses the same art elements as traditional media like pen, pencil, and paint. The picture shows the example of a digital drawing. This can be drawn using the GIMP or GNU Image Manipulation Program and can be enhanced using the Photoshop CC applications.	 **How did it originate?** Philippines were under the Spanish rule from the 15th–18th centuries. During this period, there was a constant battle between the Christian and the Muslim Moro tribes. As the Spanish rule ended, the Filipinos began to perform a mock battle by forming two groups of Christian and the Moros. The intention was to preserve the past. Groups of men performed a war dance with no weapons but used coconut shells as props. This dance form came to be known as Maglalatik dance as the prize for winning the war was Latik. Latik is the residue obtained after boiling the coconut milk. 	Rubbing alcohol, hydrogen peroxide, and iodine are examples of which. **7. Decongestant** – helps to relieve nasal and chest congestion and difficulty in breathing caused by building-up of phlegm and mucus around the nasal and bronchial linings. Decongestant medicines help by decreasing swelling around the affected area and makes breathing easy again. **8. Laxative** – helps regulate normal bowel movement. It also helps to relieve the pain and discomfort caused by constipation. Constipation is a condition in which there is irregularity and difficulty in emptying the bowel.

		 1. What are the different lines and shapes that you can see in the drawing? 2. What do these lines and shapes represent in the drawing?		
D.Discussing new concepts and practicing new skills #2	**Homophonic texture** is a single melodic line supported by harmony through a musical instrument. Example of Homophonic a. Music performed by a folk singer accompanied by guitar. b. Acoustic performer c.“Are You Sleeping, Brother John” with piano accompaniment. **Polyphonic** Polyphonic texture means, having many sounds. It contains two or more independent melodic lines. It is a musical composition, which makes use of two or more melodies. Example of Polyphonic a. Round song, b. Choral music and orchestra music are written and arranged with polyphonic textures.	Definition of Software Everything that runs on a computer from an operating system to a diagnostic tool, video game, or app can be defined as software. Software is a set of instructions data or programs used to operate computers and execute a specific task. It is also a collection of data or computer instructions that tell the computer how to work. When you use your computer software there are menus, tools, and commands that you must know. What do menus, tools, and commands tell us? A menu is a list of commands or choices offered to the user through the menu bar. It is also a set of options presented to the user of a computer application to help the user find information or execute a program function. The menu is an application organizer and launcher.	**How is it performed?** It comprises a four-part scene. The palipasan and baligtaran part show intense battle whereas the paseo and escaramusa parts show the reconciliation. The dance is performed by hitting the coconut shells by one another and is tied one in the hands and one on the body. The dance involves simple movements, its repetition and the sound of fast drum beats.	**Prescription Medicine** It can be ordered and bought from drugstores and pharmacies upon presentation of a prescription from a medical professional. **1. Antibiotic** – destroys pathogens or harmful microorganism that cause diseases. **2. Antihypertensive** – helps control and maintain blood pressure. **3. Depressants** – are sedatives or tranquilizers. It slows down the central nervous system, which includes the brain, spinal cord and nerves. They alter one’s mood and make the body feel relaxed. These are given to people who experience depressions, have mental problem or disorders, or those about to undergo surgical operations. **4. Narcotics** – are medicines that can relax the body and cause numbness. The relieve body pains and create pleasurable feelings. They are given to people with mental disorders or those undergoing psychiatric treatment and rehabilitation. **5. Stimulants** – energize the central nervous system. They can make the heart beat faster that normal and raise breathing patterns.

There are other commands in a menu. Here is an example of a menu when you use your computer.

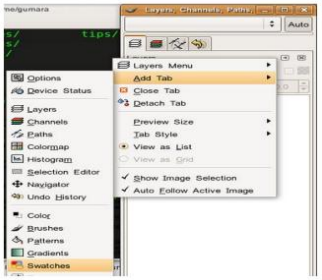

A command is an instruction to a computer or device to perform a specific task. This can be a text or an icon.

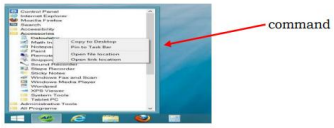

Tools are used to make the artwork more meaningful, colorful, and attractive. It can be a pen tool, brush tool, bucket fill tool, and dodge tool.

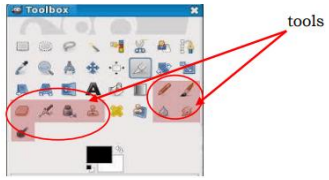

These are some of the examples of tools used to paint.

a. Pen Tool is easily recognizable because of its resemblance to a pen. It is used to create a point or a line in any direction.

Costumes

Usually, red coloured trousers are worn by the Moro dancers whereas blue coloured trousers are worn by the Christian dancers. Coconut shells are attached to the chests hands, back, thighs and hips with the help of a harness.

Music

Music is divided into five parts: Introduction, A, B, C and D. It was composed by the late Dr. Francisco Santiago. The original music for this dance was rhythmic sounds produced by two bamboo sticks struck against each other with guitar accompaniment.

Materials

Coconut shells attached to the dancers: two pieces in front just below the shoulders, two pieces at the back of the shoulders, two pieces at the back of the waist, two pieces above the knees, and one piece in each hand.

		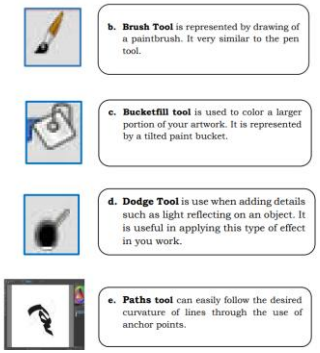 The menus, tools, and commands are usually displayed on the screen once you open a program. These are used when you apply digital art.			
E.Developing Mastery	Identify the picture below whether it shows monophonic, homophonic, polyphonic. Write your answer on the space provided. _____ 1. Singing solo acapella https://www.google.com/search?q=picture+of+singing+solo+acapella&tbm=isch _____ 2. Singing solo with guitar accompaniment https://www.google.com/search?q=picture+of+singing +homophonic+texture &source=lnms&tbm=isch	True or False: Read the following statements carefully. Write True if the statement is correct and write False if the statement is not correct. Write your answers on the blank provided before its number. _____ 1. Software is a set of instructions data or programs used to operate computers and execute a specific task. _____ 2. A command is used to make the artwork colorful, and attractive. _____ 3. Graphic design software is not important in designing graphics-related things. _____ 4. Art created from graphic design software is called digital art. _____ 5. A menu is an instruction to a computer or device to perform a specific task. _____ 6. The pen tool is used to	Direction: Read the following statements. Put a check (/) on the blank if the statement is correct and X if wrong. _____1. Bao is a coconut shell. _____2. The Maglalatik dance is said to have originated in the Philippines. _____3. Maglalatik is usually performed at the town fiesta of Sta. Rosa, Laguna. _____4. Maglalatik is a modern dance. _____5. All traditional dances tell a story.	Direction: Match the type of medicine in column A that is appropriate to the ailments in column B. A 1. Cough 2. Headache 3. Diarrhea 4. Hyperacidity 5. Highblood pressure B a. Antacid b. Analgesic c. Antihypertensive d. Decongestant e. Antidiarrheal f. Laxative	Direction: Complete the crossword puzzle by filling in with the correct word which correspond to the given statement. 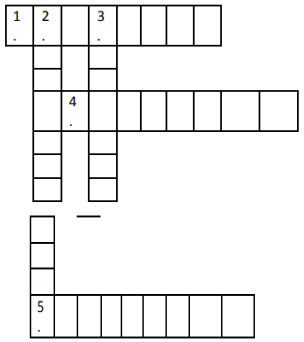 **Across** 1. Regulates normal bowel movement 4. can relax body and cause numbness 5. energize the central nervous system **Down** 2. destroys pathogens 3. control acid level

	_____ 3. Tangub City Sinanduloy Choir sung with two melodic lines. https://www.google.com/search?q=picture+of+sinanduloy+singers+Tangub+city _____ 4. Choral group perform song with two melodic lines. 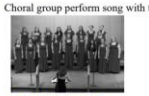 https://www.google.com/search?q=picture+of+choral+group&tbm=isch&source=iu _____ 5. Acoustic singer with guitar accompaniment 	create a point or line in every direction. _____ 7. Photoshop is a photo editing and raster graphic design software that allows users to create, edit, and manipulate various graphic as well as digital art. _____ 8. Everything that runs on a computer from an operating system to a diagnostic tool, video, game, or app is called digital art. _____ 9. GIMP is an excellent open-source photo editing program and a user-friendly app for digital art design. _____ 10. You can use different applications like GIMP and Photoshop even without installing them.			
F.Finding Practical application of concepts and skills in daily living	Arrange the jumbled letters to identify the texture of musical pieces. Write your answer on the space provided. 1. _____ (STIWHGLIN) belongs to a monophonic texture. 2. _____ (TETRUXE) refers to the structure of musical composition showing how many sounds, various layers, or voices are heard at the same time. 3. _____ (ONOMYNHOP) means one sound. 4. _____ (OMOHOPHINC) is a single melodic sound with	Directions: Match the picture in Column A to its name in Column B. **Column A** **Column B** 1. A. Bucket fill 2. B. Menu 3. C. Pen Tool 4. D. Tool 5. E. Command	Direction: Complete the graphic organizer. Write the four-part scene of Maglalatik dance. 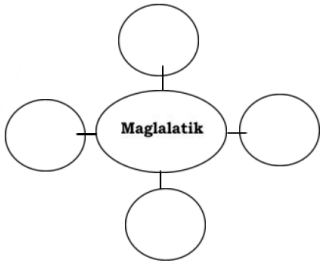	After playing under the rain, your body temperature rises to 38.5˚C with slight cough. What is the best thing to do?	What medicine you will be use when you have a cough?

	accompaniment. 5. _____ (PLOYPICHON) it contains two or more independent musical lines.				
G.Making generalization and abstraction about the lesson	How to identify the texture of musical pieces such as monophonic, homophonic, polyphonic?	What are those tools usually use when you apply digital art?	How can you help maintain the value or importance of our folk dances?	What are the common over-the-counter drug?	What are the common prescription drug?
H.Evaluating learning	Identify what texture of musical pieces based on situation described in each item. Write your answer on the space provided. 1. Music sung by acoustic performer. Answer: 2. When you are singing "Lupang Hinirang" in acapella. Answer: 3. You are singing "Sitsiritsit" in whistling. Answer: 4. Choral rendition of the song "We are the World". Answer: 5. Singing the Beatles' song, "Ob-La-Di- Ob- La- Da" with a guitar accompaniment. Answer:	Choose the letter of the best answer and write the chosen letter on a separate sheet of paper. 1. What do you call a set of instructions data or programs used to operate computers and execute a specific task? A. computer B. blender C. software D. menu 2. It can easily follow the desired curvature of lines through the use of anchor points. What is it? A. paths tool B. pen tool C. brush tool D. dodge tool 3. Which of the following tools used to create a point or line in any direction? A. Brush Tool B. Bucket fill Tool C. Dodge Tool D. Pen Tool 4. In our lesson, what are the three examples that a user may use in creating digital artwork? A. Menu, command, and tool C. Tool, menu, and software B. Command, software and	Direction: Read the following statements. Arrange the jumbled letters to form the correct answer. 1. This is the prize for winning the Maglalatik dance. K L T A I 2. Another name for Maglalatik dance. O A M B A A G B 3. Maglalatik is usually performed during the town fiesta of this town. Ñ B A I N 4. He is the composer of the music used in Maglalatik dance. N A C R F O C S I S O G A A I N T 5. Maglalatik dance mimics the battle between the Muslim Moro tribesman and the _____. N C A H I R T I S	Direction: Complete the chart of classification of medicine by writing the name of medicines in the proper column. Over-the-Counter Medicine | Prescription Medicine antibiotic, analgesic, narcotics, antihypertensive, decongestant, depressant, antacid, antiseptic, antidiarrheal, stimulants	Direction: Write the letter of the correct answer. 1. Ana is suffering from loss bowel movement. What medicine is the best to take in? A. Antibiotic B. Analgesic C. Antidiarrheal D. Antacid 2. To maintain your mother's blood pressure, she needs to take _____ medicine prescribed by her doctor. A. Anti-inflammatory B. Antiseptic C. Laxative D. Antihypertensive 3. Alcohol, and hydrogen peroxide are examples of _____. A. Antacid B. Analgesic C. Antiseptic D. Stimulants 4. Narcotics is prescribed by a doctor when the patient suffers from _____. A. Severe nausea B. Severe hunger C. Severe body pain D. Severe vomiting 5. Constipation is a

		D. software, malware, and hardware hardware 5. What do you call to the list of commands or choices offered to the user through the menu bar to find information or execute a program function? A. tools B. command C. software D. menu			condition in which there is irregularity and difficulty in emptying the bowel. What medicine should a person suffers from this ailment? A. Anti-inflammatory B. Antiseptic C. Laxative D. Antihypertensive
I.additional activities for application or remediation					
V.REMARKS					
VI.REFLECTION					

Prepared by:

MERALYN P. MATUNDO

Teacher

Checked and Reviewed by :

IVY GRACE P. BALINGAN

Master Teacher I

Attested:

ROMEO A. CABILLAS, JR.

School Head