Daily Lesson Log	School	P.M. CLAR ELEMENTARY SCHOOL	Grade	Grade 6
	Teacher	MERALYN P. MATUNDO	Learning Area	MAPEH 6
	Week/Teaching Date	December 8-12, 2025	Quarter	Quarter 3 – Week 6
	Time	1:00-1:45		

WEEK 6	MONDAY	TUESDAY	WEDNESDAY	THURSDAY	FRIDAY
I. OBJECTIVES					
A. Content Standards	Demonstrates understanding of the concept of musical forms and musical symbols repeat marks) indicated	demonstrates understanding of shapes, colors, values, and the principles of emphasis, contrast, and harmony in printmaking and photography using new technologies.	The learner demonstrates understanding of participation and assessment of physical activity and physical fitness	Demonstrates understanding of the health implications of poor environmental sanitation	Demonstrates understanding of the health implications of poor environmental sanitation
B. Performance Standards	performs accurately the design or structure of a given musical piece	describes the basic concepts and principles of basic photography.	The learner participates and assesses performance in physical activities. assesses physical fitness	consistently practices ways to maintain a healthy environment	consistently practices ways to maintain a healthy environment
C. Learning Competencies	uses varied dynamics in a song performance 1. piano (p) 2. mezzo piano (mp) 3. pianissimo (pp) 4. forte (f) 5. mezzo forte (mf) 6. fortissimo (ff) 7. crescendo 8. decrescendo **MU6DY-IIIh-2**	applies composition skills to produce a printed photograph for a simple photo essay			

D. Learning Objectives	uses varied dynamics in a song performance 1. piano (p) 2. mezzo piano (mp) 3. pianissimo (pp) 4. forte (f) 5. mezzo forte (mf) 6. fortissimo (ff) 7. crescendo 8. decrescendo **MU6DY-IIIh-2**	applies composition skills to produce a printed photograph for a simple photo essay	Displays joy of effort, respect for others during participation in physical activities	practices ways to control/manage noise pollution	
II. CONTENT *(Subject Matter)*	**Dynamics**	**Photography/Photo Essay**	**Different Skills Involving In The Dance**	**Explains The Effect Of Pests And Rodents To One's Health**	
III. LEARNING RESOURCES **A. References**					
1. Teacher's Guide pages	SLM/ADM	SLM/ADM	SLM/ADM	SLM/ADM	
2. Learner's Material pages	Laptop, Audio-visual, Presentation	Laptop, Audio-visual, Presentation	Laptop, Audio-visual, Presentation	Laptop, Audio-visual, Presentation	
3. Textbook pages					
4. Additional Materials from Learning Resource LR portal					
B. Other Learning Resources					
IV. PROCEDURE					
A. Drill/Reviewing previous Lesson or presenting new lesson	Let's listen to this song. Ako ay Pilipino https://www.youtube.com/watch?v=1lGgz45AeYc	What have you learn from photography?	Review the previous lesson.	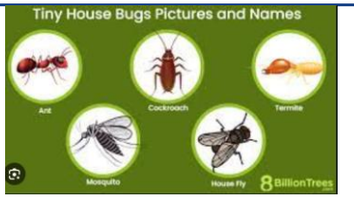 Have you seen this kind of	

	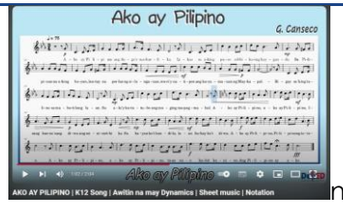 n			insect inside your house? What are you usually do whenever have this in your house? Why we are getting rid of these insects?	
B. Establishing a purpose for the lesson	1. What is the message of the song that you had listened? 2. Have you hear how loud and how soft the song is?	What do you think is the difference between the quality camera and camera from the taking pictures?	In front: The teacher will ask 2-3 students who will show the 5 fundamental positions of arms and feet in Folk Dance.	Have you ever had a dengue? Where do you think dengue accumulate from? What happened if you will have dengue?	
C. Presenting examples/ instances of the new lesson	Do you know what dynamics is?	If you will be the photographer, what scenery would you take a picture? Why?	How do you preserve our folk dances? How does this help our culture?	Insects like mosquitoes, flies, cockroaches and rats are small animals that bring diseases to people. They are considered pests because they bring harm to health and put people's lives in danger. These small animals bring diseases that can make people sick. Such sickness if untreated can lead to death. Below are pictures of these small animals.	
D. Discussing new concepts and practicing new skills.#1	**Dynamics**, the loudness and softness of sound, are used by composers to emphasize the moods or feelings they want the singer or performer to demonstrate. These are represented by symbols or marks. The chart below indicates	Have you ever wondered that a camera phone is a mobile phone which is able to capture photographs and often record video using one or more built-in digital cameras? It can also send the resulting image over the telephone function. Today almost every mobile phone	Group Activity: For us to be more familiar in our culture. Let's have dynamic dances. Using the 5 fundamental positions of arms and feet each group will make their own dance production. Rubric	Rodents like rats bring common disease such as Leptospirosis and Rat bite fever. The urine and droppings of rodents can cause health problems. Leptospirosis or Weil's disease is an infection caused by the bacteria	

	the different Italian terms for dynamic levels and it's corresponding meaning and symbols. **Italian Term** / **Meaning** / **Dynamic Marks** pianissisimo – as soft as possible – *ppp* pianissimo – very soft – *pp* piano – Soft – *p* mezzo piano – moderately soft – *mp* mezzo forte – moderately loud – *mf* forte – Loud – *f* fortissimo – very loud – *ff* fortississimo – as loud as possible – *fff* crescendo – gradually becoming loud – << decrescendo – gradually becoming soft – >>>	contains a camera. In principle, mobile phone camera is a sensor/camera module designed for use across a range of mobile phone handsets and accessories. It embeds high quality still camera functions and also supports rich video. **How do I use the basic functions of a phone camera?** The camera in your smartphone allows you take photos and videos with ease. You can also use different camera modes to customise your shot or video. The conditions in which you take your photo can also affect the image.	Uses of fundamental steps – 5 Creativity – 5 Choreography – 5		Leptospira caught by people through contact with rat's urine. This causes fever, chills, headache, muscle aches, vomiting and diarrhea. To avoid such infection, it is advised not to step or play in flood water especially if you have a wound. If the water is infected by rat's urine, you may have leptospirosis which is a deadly disease if not treated right away. Rat bite fever is caused by rat's bite on human skin. This causes inflammation or swelling of the skin and fever.	
E. Discussing new concepts and practicing new skills #2.	Group Activity: Each group will read and study the song below. Think of dynamic markings that are suitable for the song. Place the dynamic markings above the staff to indicate the different dynamic levels. Group 1 & 3 **Dandansoy** Dan-dan soy ba-ya-an ta i-kaw, Pa-u-li a-ko sa pa- Dan-dan soy kang i-mo a-pa-son, Bi-san ta-big di mag-ba- yaw, U-ga-ling kang i-kaw bid-la-won, Sa pa-yaw i-mo lang lan-ta- lon, U-ga-ling kang i-kaw u-ba-won, Sa da-lan mag bu-ton-bu won, Dan-dan bon	Direction: Choose a title for a photo story. You can use the following suggestions from the box. Lucky Day / Lovely pet / Helping Someone	Group Activity: For us to be more familiar in our culture, let's have dynamic dances. Using the 5 fundamental positions of arms and feet each group will make their own dance prod Rubric Uses of fundamental steps – 5 Creativity – 5 Cho – 5		Individual activity: Infographics – Now that you know some effect of insect like mosquito in our health. Make an infographics that can help individual to prevent having dengue because of mosquito.	

	Group 2 & 4 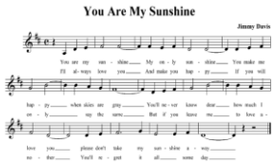 You Are My Sunshine Jimmy Davis You are my sun - shine My on - ly sun - shine You make me I'll al - ways love you And make you hap - py If you will hap - py when skies are gray You'll ne - ver know dear how much I on - ly say the same But if you leave me to love a - love you please don't take my sun - shine a - way no - ther You'll ne - ver get it all some day		reo gra phy		
F. Developing Mastery (Lead to Formative Assessment 3)	Group Activity: Each group will read and study the song below. Think of dynamic markings that are suitable for the song. Place the dynamic markings above the staff to indicate the different dynamic levels.	You are going to make a photo story for one of the titles. You have to discuss to discuss the title and work out a story that you can tell.	Group Activity: For us to be more familiar in our culture. Let's have dynamic dances. Using the 5 fundamental positions of arms and feet each group will make their own dance production. Rubric Uses of fundamental steps: 5 Creativity: 5 Choreography: 5	Individual activity: Infographics: Now that you know some effect of insect like mosquito in our health. Make an infographics that can help individual to prevent having dengue because of mosquito.	
G. Finding practical application of concepts and skills in daily living	Group Activity: Each group will read and study the song below. Think of dynamic markings that are suitable for the song. Place the dynamic markings above the staff to indicate the different dynamic levels.	Performance task	Group Activity: For us to be more familiar in our culture. Let's have dynamic dances. Using the 5 fundamental positions of arms and feet each group will make their own dance production.	Individual activity: Infographics: Now that you know some effect of insect like mosquito in our health. Make an infographics that can help individual to prevent having dengue because of mosquito.	

			Rubric Uses of fundamental steps 5 Creativity 5 Choreography 5		
H. Making Generalizations and Abstraction about the Lesson.	Dynamics refer to the degree of loudness and softness of sound. A musical score or song has different dynamic levels. Different Italian terms and symbols are used to describe the dynamics of the music. The dynamic markings ppp, pp, p, and mp comprise the soft dynamics level. The dynamic markings fff, ff, f and mf comprise the loud dynamics level. The dynamic mark crescendo (<) means gradually getting loud. The dynamic mark decrescendo (>) means gradually getting soft.	Composition is how the elements of a photo are arranged. Photo essay is a set of images is needed to complete the tale or messages. The important feature of photo essay is that it tells a story or deliver an important and meaningful message	A folk dance is a dance developed by people that reflect the life of the people of a certain country or region. Not all ethnic dances are folk dances. For example, ritual dances or dances of ritual origin are not considered to be folk dances.	Remember: Pests and rodents are carriers of bacteria, virus and germs. They spread diseases through biting, sucking blood, urine contact and contaminating food and water.	

I. Evaluating Learning	Instruction: Identify the dynamic marking of the following. 1. (p) - _____ 2. (mf) - _____ 3. (ff) - _____ 4. < - _____ 5. > - _____	Answer the following questions below. Write in the space provided the letter of the correct answer. _____ 1. Which of the following elements shows the area used or unused in a composition? a. Space c. Lines b. Texture d. Color _____ 2. The following are considered as the principles of photography except? a. Harmony c. Balance b. Texture d. Pattern _____ 3. Which of the following is the step on how to zoom in the camera? a. Press the red button c. Pinching your fingers together b. Pressing the flash icon d. Spread your fingers apart _____ 4. The following are considered as the elements of photography except?	Why is folk dance considered as a way of portraying lives of the people? _____ _____	Write Yes if the statement explains about the effect of pests and rodents to one's health and No if it does not. Write your answers in a separate sheet of paper. 1. Malaria, a disease caused by mosquitoes, can make you very sick. You will experience high fever and shaking chills. 2. Zika virus, a disease caused by mosquitoes, can be passed from a pregnant woman to her fetus wherein the brain does not develop properly. 3. Mosquitoes are just small insects. They do not bring illness at all. 4. Rat bites are not dangerous to health. 5. Germs are carried by pests and rodents that can make a person sick if the immune system is weak.	

		a. Color c. Shape b. Pattern d. Line _____ 5. Which of the following refers to dividing your shot into nine equal sections by a set of vertical and horizontal lines? a. Elements of photography c. Rule of thirds b. Principles of photography d. None of the above			
J. Additional Activities for Application or Remediation	Study the musical score below. Then, identify the dynamic markings used in the score and give the meaning of each. 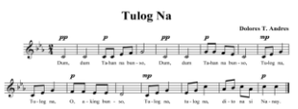 1. _____ _____ 2. _____ _____ 3. _____ _____	Take an interesting picture in your community.	Search for other folk dances that can be dance in the Philippines.	What are some pest do you know that can be harmful to our health?	
V. REMARKS					
VI. REFLECTION					
A.No. of learners who earned 80% in the evaluation	___ of Learners who earned 80% above	___ of Learners who earned 80% above	___ of Learners who earned 80% above	___ of Learners who earned 80% above	___ of Learners who earned 80% above
B.No. of learners who require additional activities for remediation who scored	___ of Learners who require additional activities for remediation	___ of Learners who require additional activities for remediation	___ of Learners who require additional activities for remediation	___ of Learners who require additional activities for remediation	___ of Learners who require additional activities for remediation

below 80%					
C.Did the remedial lessons work? No. of learners who have caught up with the lesson	___Yes ___No ____ of Learners who caught up the lesson	___Yes ___No ____ of Learners who caught up the lesson	___Yes ___No ____ of Learners who caught up the lesson	___Yes ___No ____ of Learners who caught up the lesson	___Yes ___No ____ of Learners who caught up the lesson
D.No. of learners who continue to require remediation	___ of Learners who continue to require remediation	___ of Learners who continue to require remediation	___ of Learners who continue to require remediation	___ of Learners who continue to require remediation	___ of Learners who continue to require remediation
E.Which of my teaching strategies worked well? Why did these work?	*Strategies used that work well:* __Group collaboration __Games __Power Point Presentation __Answering preliminary __activities/exercises __Discussion __Think-Pair-Share	*Strategies used that work well:* __Group collaboration __Games __Power Point Presentation __Answering preliminary __activities/exercises __Discussion __Think-Pair-Share	*Strategies used that work well:* __Group collaboration __Games __Power Point Presentation __Answering preliminary __activities/exercises __Discussion __Think-Pair-Share	*Strategies used that work well:* __Group collaboration __Games __Power Point Presentation __Answering preliminary __activities/exercises __Discussion __Think-Pair-Share	*Strategies used that work well:* __Group collaboration __Games __Power Point Presentation __Answering preliminary __activities/exercises __Discussion __Think-Pair-Share
F.What difficulties did I encounter which my principal or supervisor can help me solve?	__Comprehension __Lack of Interest of pupils	__Comprehension __Lack of Interest of pupils	__Comprehension __Lack of Interest of pupils	__Comprehension __Lack of Interest of pupils	__Comprehension __Lack of Interest of pupils
G.What innovation or localized materials did I use/discover which I wish to share with other teachers?	*Planned Innovations:* __Fashcards __Pictures __Learning Activity Sheets __Math Module __Tarpapel __Drill Cards __Powerpoint Presentation	*Planned Innovations:* __Fashcards __Pictures __Learning Activity Sheets __Math Module __Tarpapel __Drill Cards __Powerpoint Presentation	*Planned Innovations:* __Fashcards __Pictures __Learning Activity Sheets __Math Module __Tarpapel __Drill Cards __Powerpoint Presentation	*Planned Innovations:* __Fashcards __Pictures __Learning Activity Sheets __Math Module __Tarpapel __Drill Cards __Powerpoint Presentation	*Planned Innovations:* __Fashcards __Pictures __Learning Activity Sheets __Math Module __Tarpapel __Drill Cards __Powerpoint Presentation

Prepared by:

MERALYN P. MATUNDO

Teacher

Checked and Reviewed by :

IVY GRACE P. BALINGAN

Master Teacher I

Attested:

ROMEO A. CABILLAS, JR.

School Head