Glucose Monitor

Blood glucose report

Generated: 08.03.2026 22:40
Period: 01.03.2026 – 08.03.2026
7 days • 9785 readings

Jan Kowalski

Unit: mmol/L • Normal range: 3,9 – 10,0 mmol/L

AVERAGE	TIR IN RANGE	EHBA1C	CV%
8,6 mmol/L	79%	7,0%	22%

MIN	MAX	SD	READINGS
5,1 mmol/L	15,4 mmol/L	1,9 mmol/L	9785

GLUCOSE HISTORY

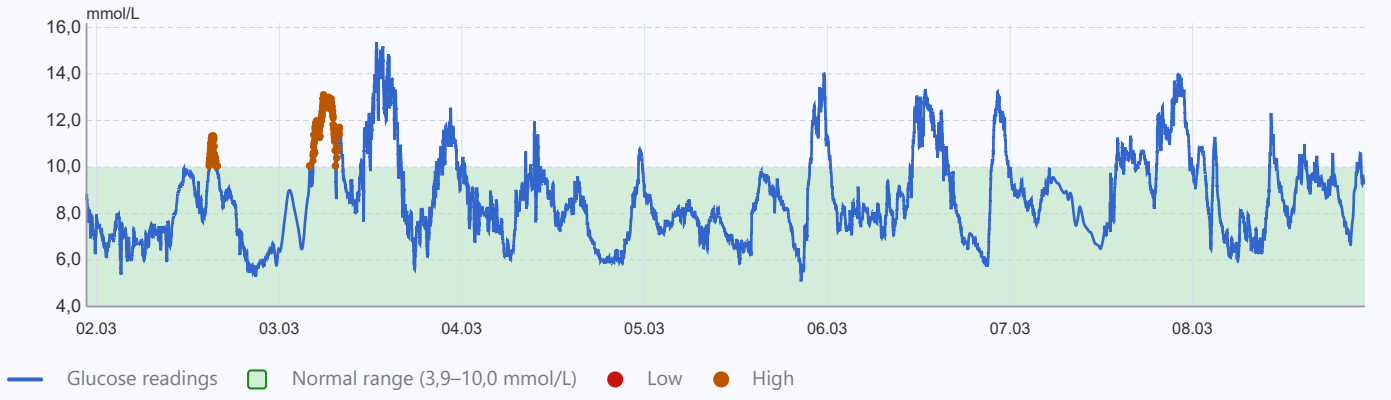

DAILY PATTERN (AGP)

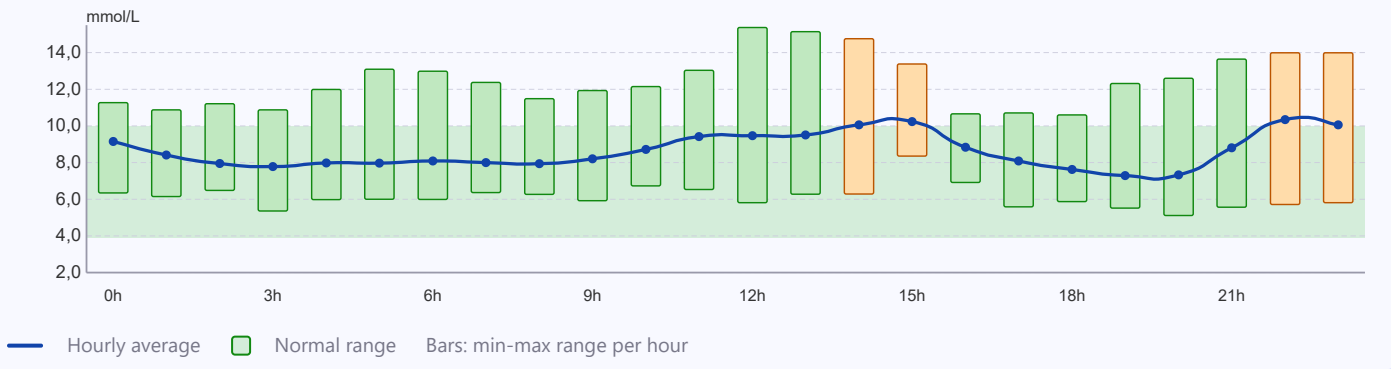

AVERAGE GLUCOSE BY TIME OF DAY (3H)

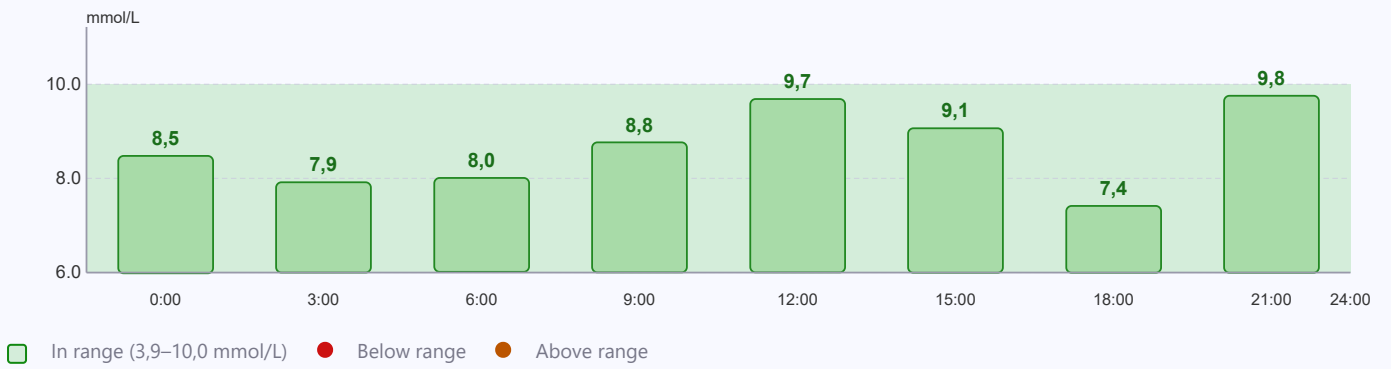

DAILY GLUCOSE PATTERN (PERCENTILES)

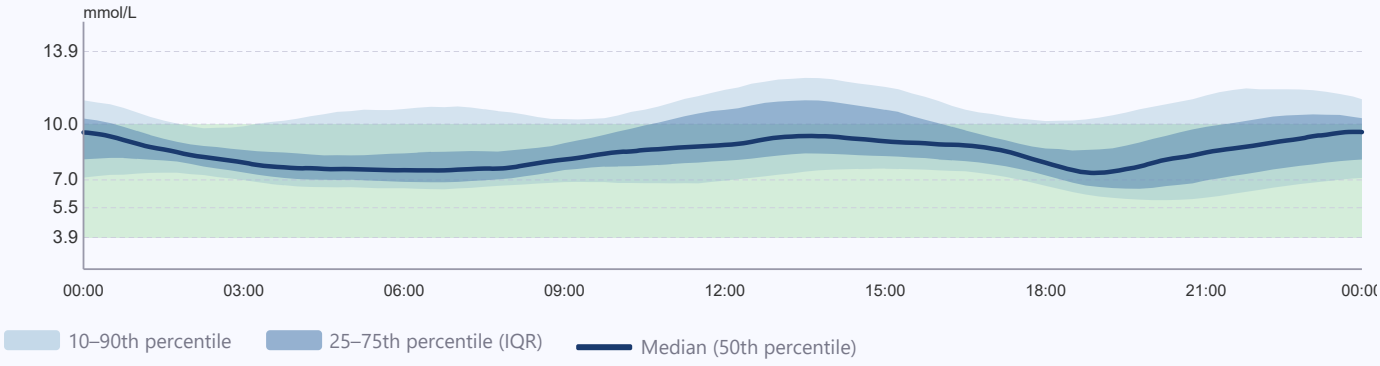

CLINICAL ANALYSIS

The analysis covers **7 days** of continuous glucose monitoring comprising **9785 readings**. Mean glucose was **8.6 mmol/L**, corresponding to an estimated HbA1c of **7.0%**, which is slightly above the recommended target. Overall glycemic control is **good** with a Time in Range (TIR) of **78.6%** (recommended target ≥70%).

Hypoglycemia was negligible (0% of readings below target range). Moderate hyperglycemia was present (**21.4%** of time above target); therapy optimisation is advisable.

Standard deviation was **2 mmol/L**. The profile demonstrates excellent glycemic stability (CV = 23.2%; target <36%). Mean fasting glucose (05:00–08:00): **8 mmol/L**. Nocturnal average (00:00–05:00): **8.2 mmol/L** —within target. Postprandial average: **8.3 mmol/L**.

Clinical Recommendations:

- Continue current therapy —glycemic parameters are within or close to recommended targets

This analysis was generated automatically by Glucose Monitor software based on CGM data. It is intended as a clinical decision-support tool and does not replace physician judgment.

Glucose Monitor • 08.03.2026 22:40 • Jan Kowalski