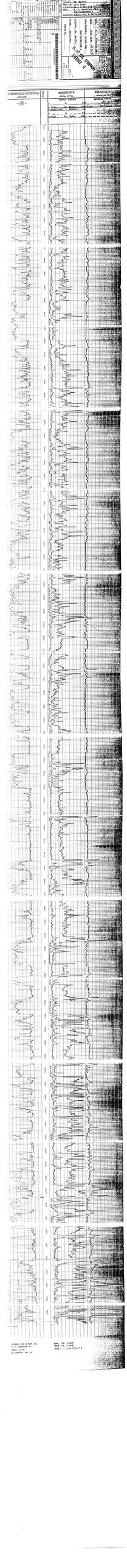
COMPANY: SOL MATTIS
WELL: 1 - COMPOSITE
LOCATION: NOT GIVEN
COUNTY: NOT GIVEN
STATE: NOT GIVEN
OTHER SERVICES: NONE
SEC: NOT GIVEN
TWP: NOT GIVEN
RGE: NOT GIVEN
PERMANENT DATUM: GROUND LEVEL
ELEV.: NOT GIVEN
LOG MEASURED FROM: NOT GIVEN
DRILLING MEASURED FROM: NOT GIVEN
DATE: NOT GIVEN
RUN NO.: NOT GIVEN
TYPE FLUID IN HOLE: NOT GIVEN
DENSITY: NOT GIVEN
VISCOSITY: NOT GIVEN
PH: NOT GIVEN
FLUID LOSS: NOT GIVEN
SOURCE OF SAMPLE: NOT GIVEN
RM @ MEAS. TEMP.: NOT GIVEN
RMF @ MEAS. TEMP.: NOT GIVEN
RMC @ MEAS. TEMP.: NOT GIVEN
SOURCE: RMF RMC
RM @ BHT: NOT GIVEN
TIME SINCE CIRC.: NOT GIVEN
TIME SINCE CIRCULATION: NOT GIVEN
MAX. REC. TEMP.: NOT GIVEN
EQUIP. LOCATION: NOT GIVEN
RECORDED BY: NOT GIVEN
WITNESSED BY: NOT GIVEN
SOL MATTIS
SPONTANEOUS POTENTIAL
millivolts
RESISTIVITY
ohms, of the
SHORT NORMAL
RESISTIVITY
ohms, of the
LONG NORMAL
SP
RM = 0.0 @ 75.0 DEG. F
RMF = 0.0 @ 75.0 DEG. F
RMC = 0.0 @ 75.0 DEG. F
RW = 0.0 @ 75.0 DEG. F
RW = 0.0 @ 75.0 DEG. F
RW