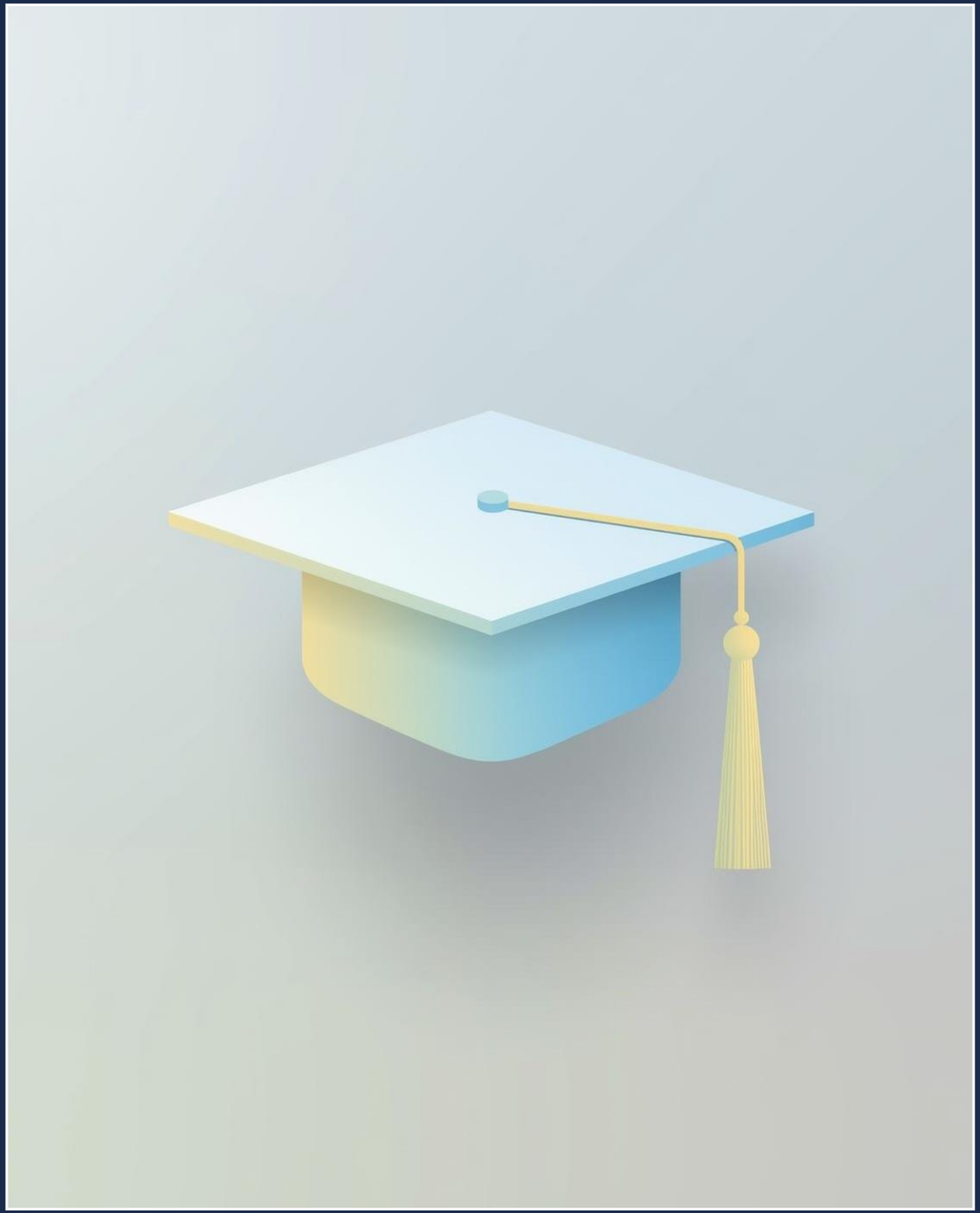

Inquiries, Investigations, and Immersion Subject

Mastering Resumes

Learn to craft effective resumes for your future

Grade 12

Introduction to Resumes

Exploring the importance of resumes for future opportunities

What is a Resume?

Importance of Writing Skills

Key Components Explained

Types of Resumes

Key Resume Components

Understanding the essential sections of resumes

Resume Sections Overview

Contact Information

Include your name, address, phone, and email clearly.

Objective Statement

Write a concise statement about your career goals.

Education

List your school, graduation date, and any honors received.

Work Experience

Detail internships, jobs, or volunteer roles relevant to employment.

Understanding the impact of soft skills is crucial

85% of job success

attributed to soft skills

Employers value soft skills such as communication and teamwork, emphasizing their importance alongside technical abilities for career advancement and job satisfaction.

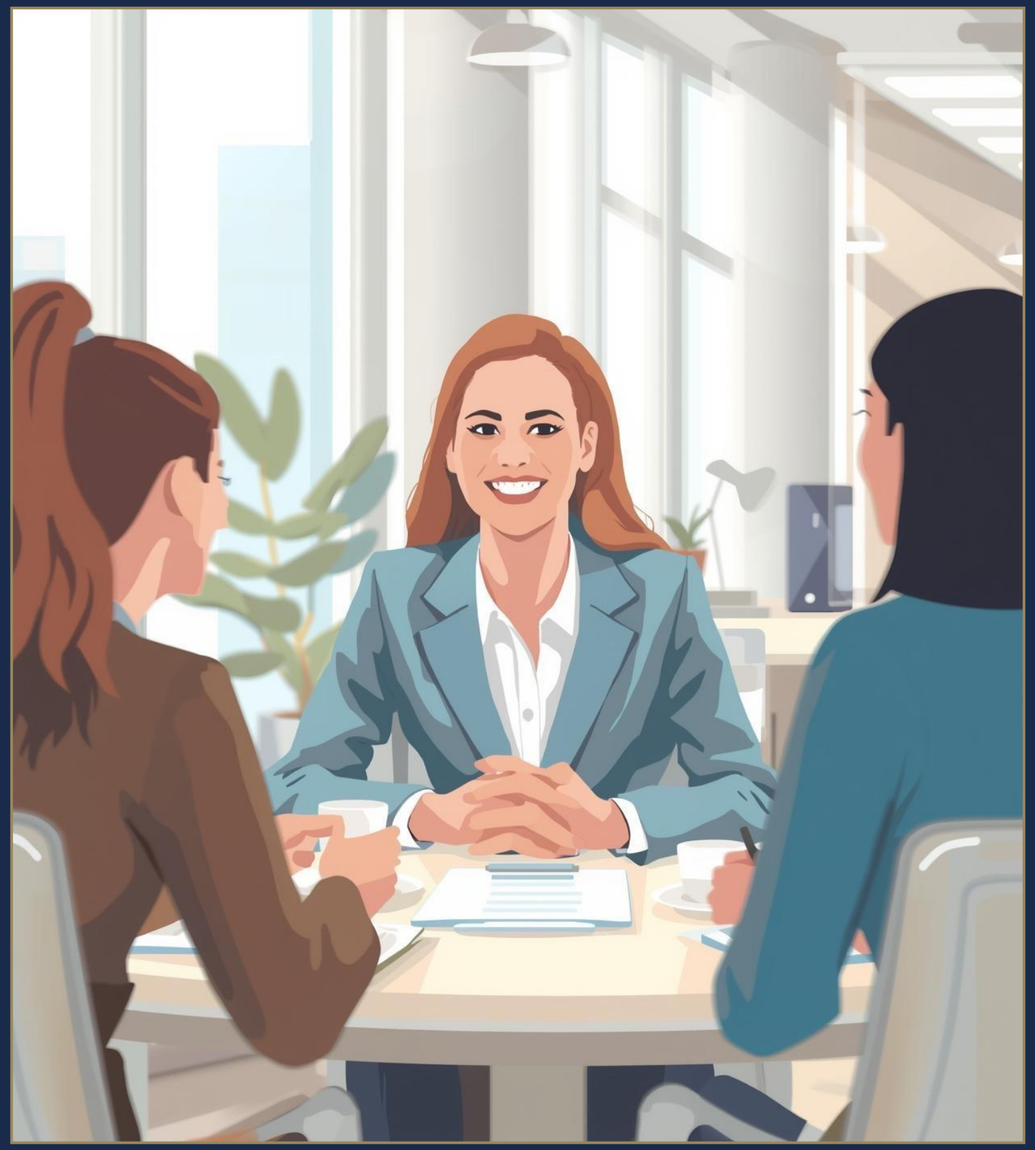

Chronological Resume: Work History Essentials

Focus on Employment Timeline

List jobs in reverse chronological order.

Emphasize Relevant Experience

Highlight skills matching job requirements.

Include Dates and Details

Specify roles, dates, and achievements clearly.

Functional Resumes

Emphasizing skills and abilities for job applications

Functional resumes highlight your relevant skills and achievements, making them ideal for those with limited work experience or career changers seeking new opportunities.

Understandin g Combination Resumes

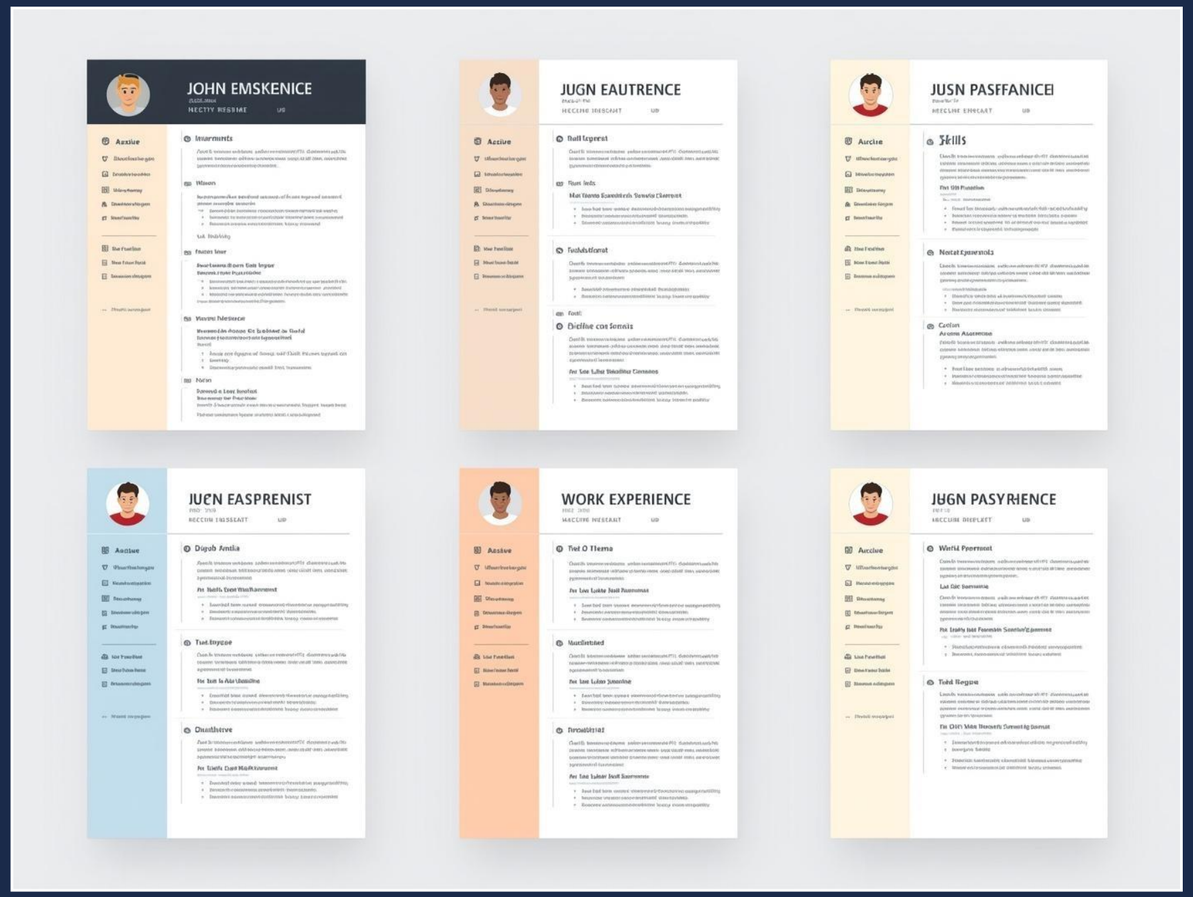

Combination Resumes

Combination layouts blend skills and work experience effectively.

Writing Tips

Key Strategies for Effective Resumes

Keep it Concise

An effective resume should be **brief and targeted**; aim for one page. Focus on relevant experiences and skills that directly align with the job you seek.

Use Action Verbs

Begin each bullet point with strong action verbs to showcase your accomplishments clearly. For instance, use words like “achieved,” “led,” or “developed” to convey impact.

Tailor for Each Application

Customize your resume for every job application. Highlight specific experiences and skills that match the job description to increase your chances of standing out to employers.

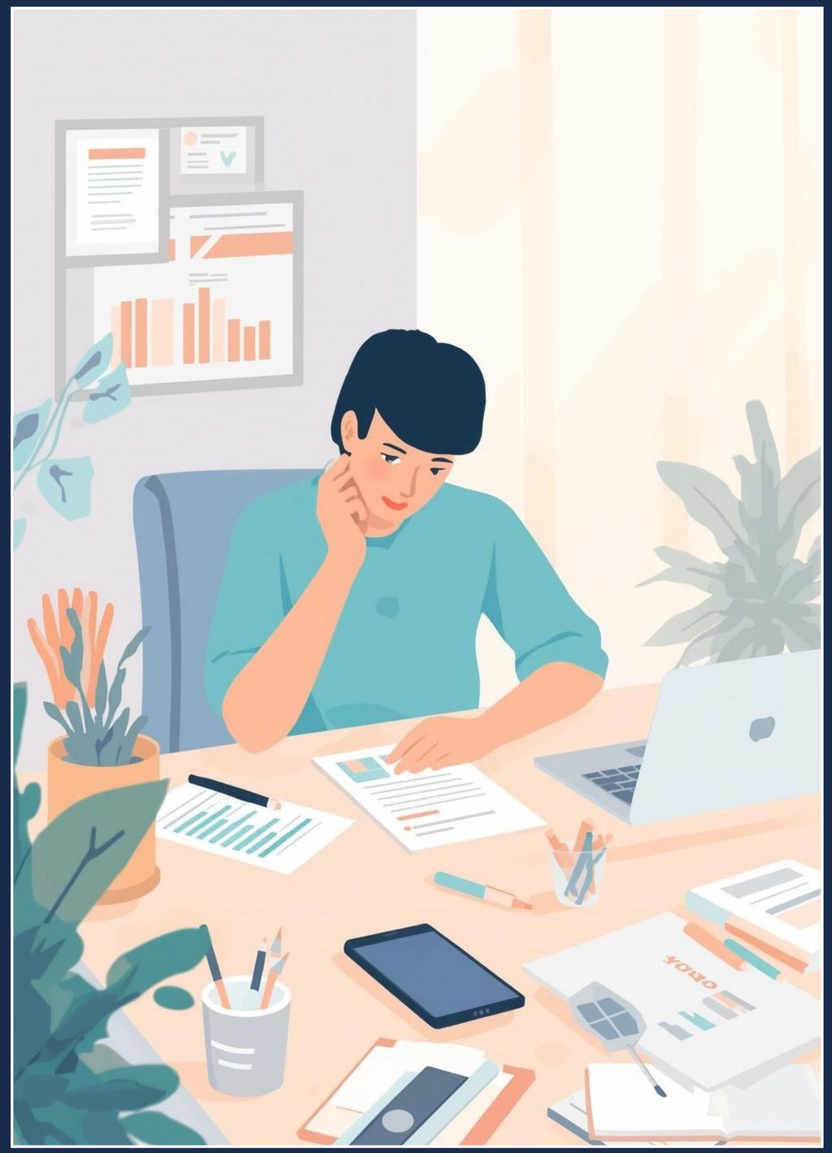

Tailoring Your Resume

Customizing Applications for Specific Opportunities and Roles

Tailoring your resume is essential for making a strong impression. Focus on highlighting relevant experiences and skills that meet the specific job requirements.

Common Mistakes

Irrelevant Information

Avoid including outdated or unrelated details.

Poor Formatting

Ensure your resume is neat and easy to read.

Spelling Errors

Proofread to eliminate any typos or mistakes.

Conclusion: Building Your Future

Summarizing key points for your resume journey

Key Takeaways from the Lesson

Next Steps for Resume Drafting

Peer Review Opportunities

Resources for Further Support

Sample