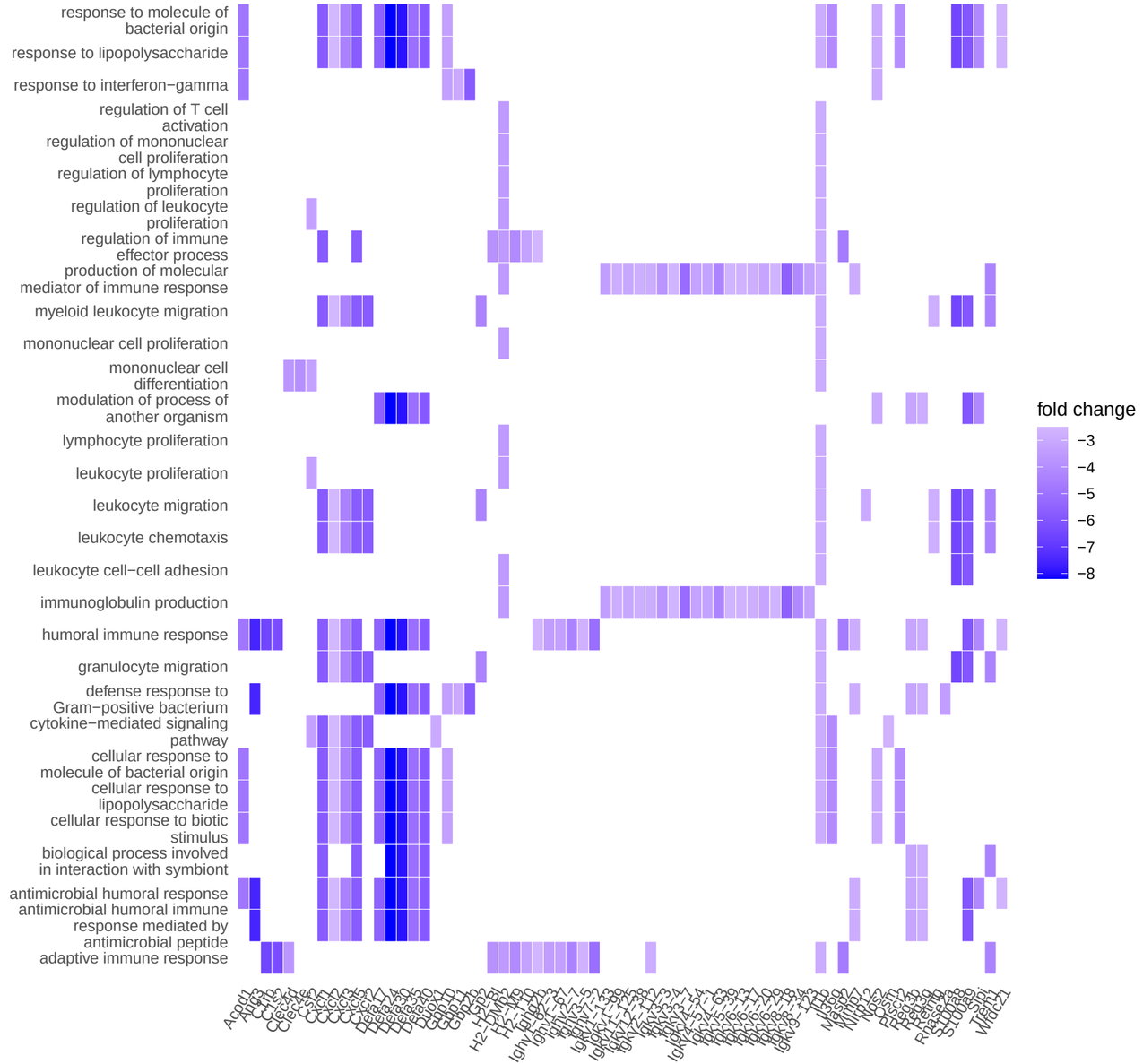
response to molecule of bacterial origin
response to lipopolysaccharide
response to interferon−gamma
regulation of T cell activation
regulation of mononuclear cell proliferation
regulation of lymphocyte proliferation
regulation of leukocyte proliferation
regulation of immune effector process
production of molecular mediator of immune response
myeloid leukocyte migration
mononuclear cell proliferation
mononuclear cell differentiation
modulation of process of another organism
lymphocyte proliferation
leukocyte proliferation
leukocyte migration
leukocyte chemotaxis
leukocyte cell−cell adhesion
immunoglobulin production
humoral immune response
granulocyte migration
defense response to Gram−positive bacterium
cytokine−mediated signaling pathway
cellular response to molecule of bacterial origin
cellular response to lipopolysaccharide
cellular response to biotic stimulus
biological process involved in interaction with symbiont
antimicrobial humoral response
antimicrobial humoral immune response mediated by antimicrobial peptide
adaptive immune response
Acod1
Aoah
C4b
C1qb
Ccl5
Cfb
Cxcl2
Cxcl3
Cxcl5
Cxcl10
Dpep2
Dpep3
Dpep4
Dpep1
Dpep2
Dpep3
Dpep4
Dpep1
Dpep2
Dpep3
Dpep4
Dpep1