McMASTER-CARR®

316 Stainless Steel Spring Lock Washer

Heavy-Vibration-Resistant, for M2 Screw Size, 5 mm OD

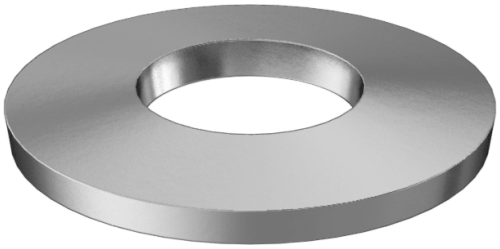

Delivers Monday

$12.36 per pack of 25
93237A101

For Screw Size	M2
ID	2.2 mm
OD	5.0 mm
Thickness	0.4 mm
Overall Height	0.6 mm
Specifications Met	DIN 6796
Hardness	Not Rated
Lock Washer Type	Spring
Material	316 Stainless Steel
Performance	Heavy Vibration Resistant, Highly Corrosion Resistant, Reusable
System of Measurement	Metric
Washer Type	Conical
Country of Origin	China
DFARS Compliance	Not Specialty Metals Compliant
Export Control Classification Number (ECCN)	EAR99
REACH Compliance	REACH (EC 1907/2006) (01/21/2025, 247 SVHC) Compliant
RoHS Compliance	RoHS 3 (2015/863/EU) Compliant
Schedule B Number	731821.0000
U.S.–Mexico–Canada Agreement (USMCA) Qualifying	No

With a grip that's second only to wedge lock, these washers stop nuts and screws from wiggling loose under constant, vigorous vibration. They are ideal for engines, turbines, generators, and other heavy duty equipment. Similar to a spring, they flatten under pressure to add tension between mating surfaces. As long as the washers aren't deformed or otherwise damaged, you can reuse them indefinitely without losing locking strength. Also known as conical washers and Belleville washers.

Stack multiple washers in the same direction to double or triple how much weight they can bear. Stack washers in opposite directions for better deflection, which means they compress further and withstand more shock and movement without loosening.

Highly Corrosion-Resistant 316 Stainless Steel—Superior to 18-8 stainless steel, these washers won't degrade when exposed to harsh weather, salt water, and most chemicals.

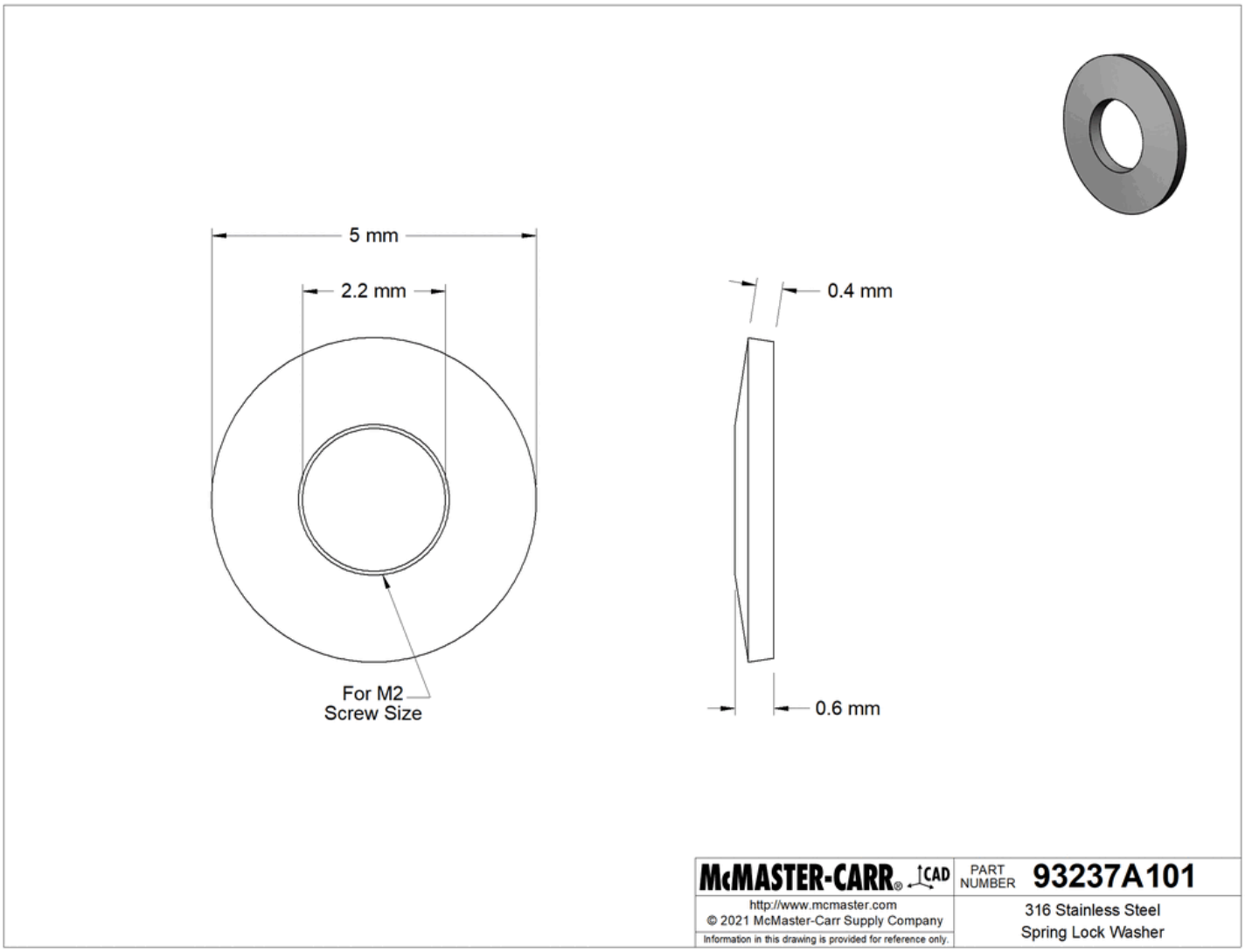

The information in this 3-D model is provided for reference only.