McMASTER-CARR®

18-8 Stainless Steel General Purpose Washer

for M2 Screw Size, 2.2 mm ID, 5 mm OD

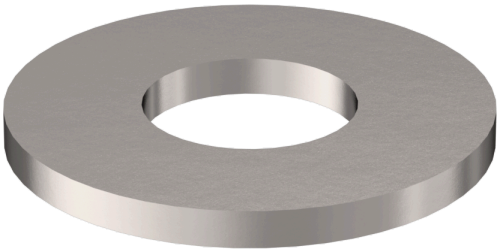

Delivers Monday

$1.78 per pack of 100
93475A195

Washer Designation	General Purpose
Material	18-8 Stainless Steel
For Screw Size	M2
ID	2.2 mm
OD	5.0 mm
Thickness	0.2 mm to 0.4 mm
Specifications Met	DIN 125, ISO 7089
Certificate Form	Digital
Certificate Type	Material Certificate with Traceable Lot Number
Hardness	Not Rated
Performance	Corrosion Resistant
System of Measurement	Metric
Washer Type	Flat
Country of Origin	China
DFARS Compliance	Not Specialty Metals Compliant
Export Control Classification Number (ECCN)	EAR99
REACH Compliance	REACH (EC 1907/2006) (02/04/2026, 253 SVHC) Compliant
RoHS Compliance	RoHS 3 (2015/863/EU) Compliant
Schedule B Number	731822.0000
U.S.–Mexico–Canada Agreement (USMCA) Qualifying	No

Your go-to metal washer for every screw size. Washers take the pressure off nuts and screws to protect mounting surfaces.

18-8 Stainless Steel—The choice for wet and outdoor environments, these washers resist rust. However, they won't hold up to the harsh chemicals that 316 stainless steel can.

Material Certificate—Washers include a report with a traceable lot number.

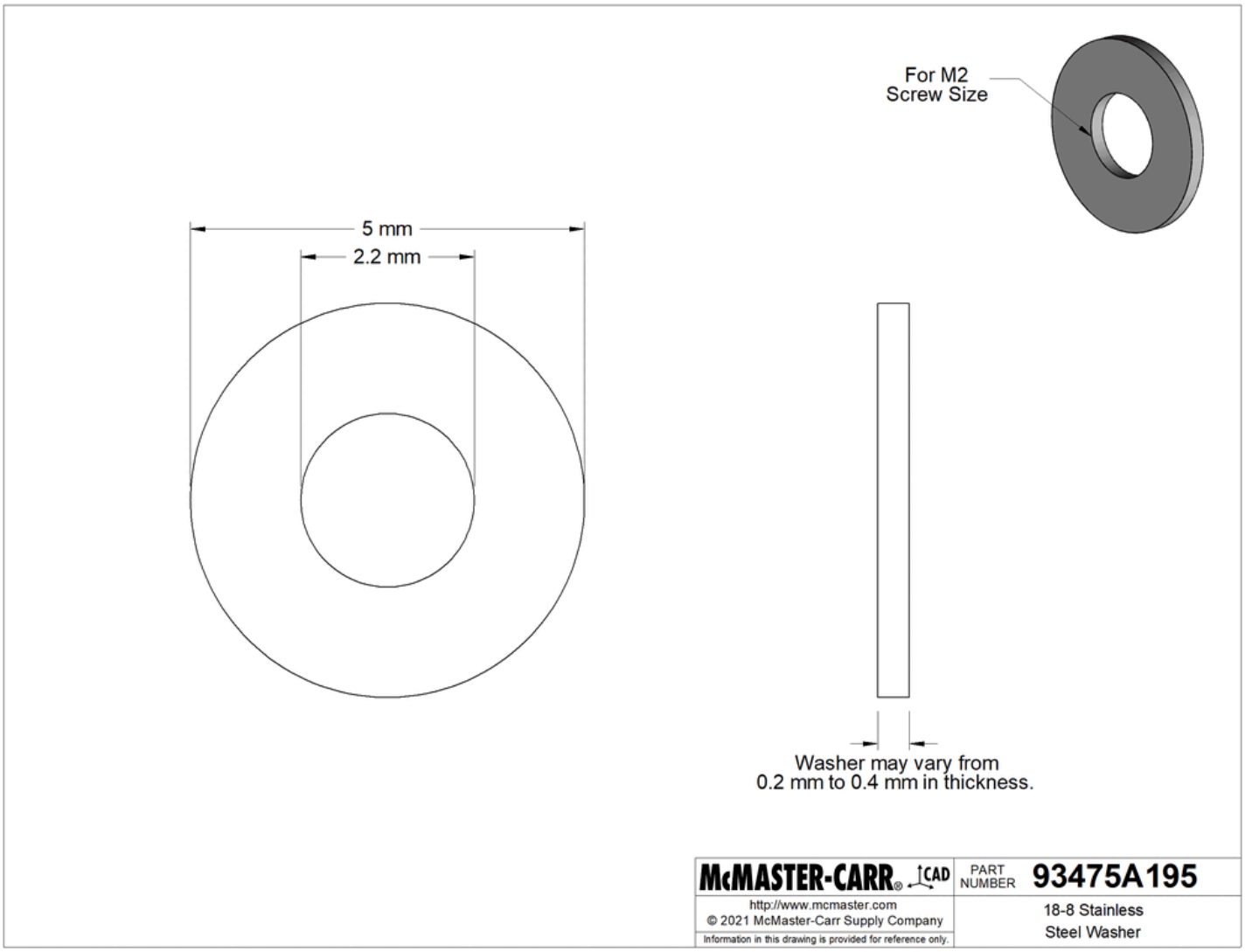

The information in this 3-D model is provided for reference only.