0 - Onboarding Slides

Message:
Optimize your workflow within your organization and beyond.

Illustration:
Various scenes of diverses professional workers interacting with each others.

0
Promise Slide

Message:
BLG allows you to create private (invite only) groups inside your company and special cross-companies group with your partners.

Illustration:
Map with a highlighted Geofence area showing different marker with speech bubbles, call icon, alert icon etc.

0.1
Powerfull nearby context

Message:
Highlight the conference call feature and how easy it is to create a massive conference call (MCC)

Illustration:
Mosaic of diverse professional workers (cops, firefigthers, city workers etc.) in their environment (police station, fire station, street etc.) on the phone conversing with each others.

0.2
conference call

Message:
BLG allows you to create private (invite only) groups inside your company and special cross-companies group with your partners.

Illustration:
Series of connected circles originating from one employee with various number of co-workers inside. 2 or more colors (company blue, red, green…) shows that some of the circles overlap (partners).

0.3
Connected channels access

Message:
Helping your team with so much more.

Illustration:
Group of diverse professional workers huddling in a line, seen from behind, looking at the horizon. Horizon shows the BlueLine Grid logo.

0.4
So much more…

Inviter/initee Rules

Admin can:
- Invite new coworkers to join without approval
- Approve new coworkers request to join
- Reject new coworkers request to join
- Invite individual partners to join a group (requiers partner's phone number or geolocation targeting)
- Invite entire partners' team to be linked to Admin organization (shows up under the partners tab)

Coworker can:
- Join an org without invite but requiers Admin approval
- Accept an invite from an admin to join an org.
- Invite new coworkers to join the org but requiers Admin approval (requiers phone number)
- Invite individual partners to join a group (requiers partner's phone number or geolocation targeting)

Partner can:
- Accept invite to join a group external to their own organization
- Only see the group they were invited to

1 - Organic User Onboarding

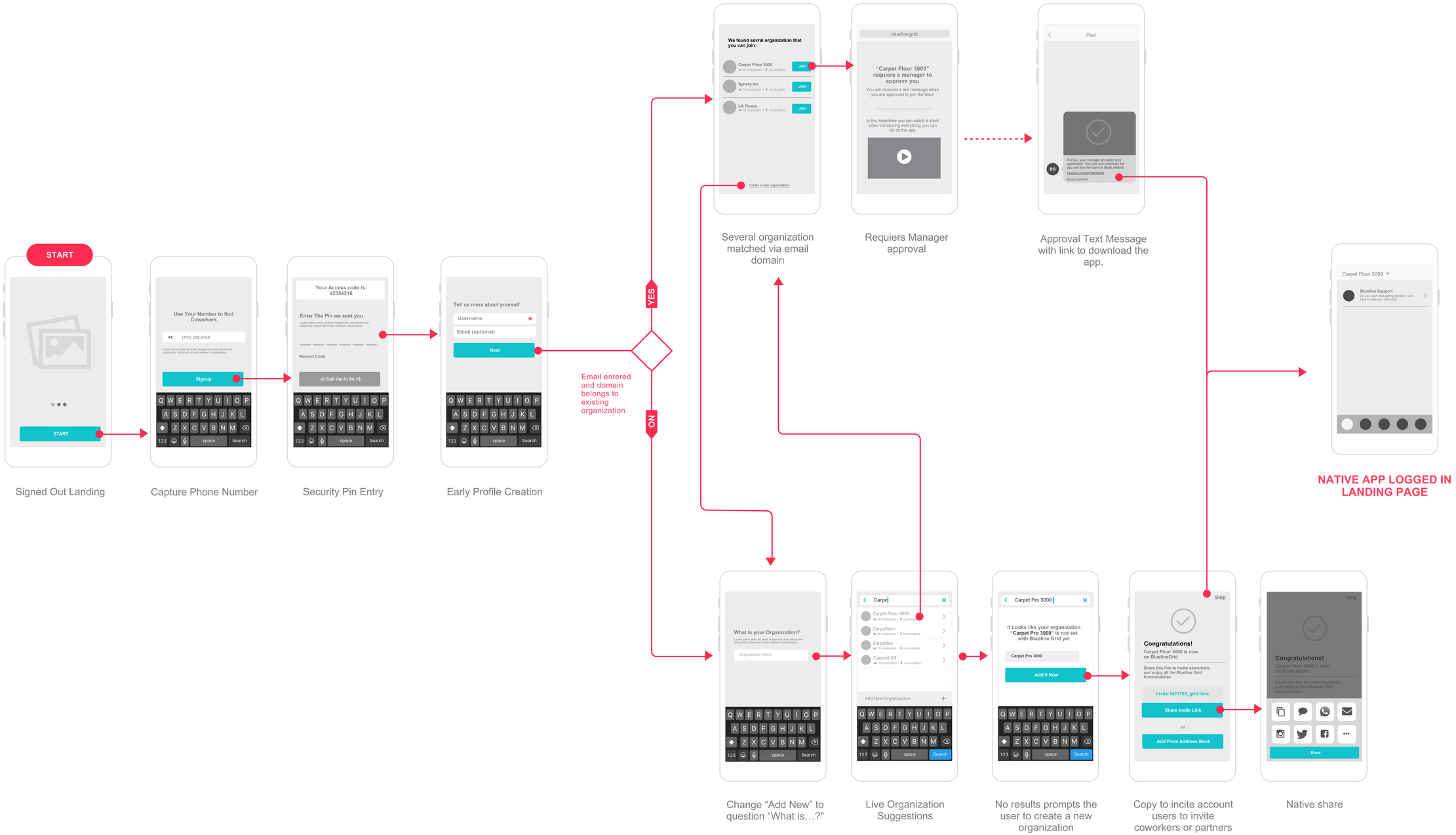

2 - Admin Inviter Flow

ADMIN invites coworker

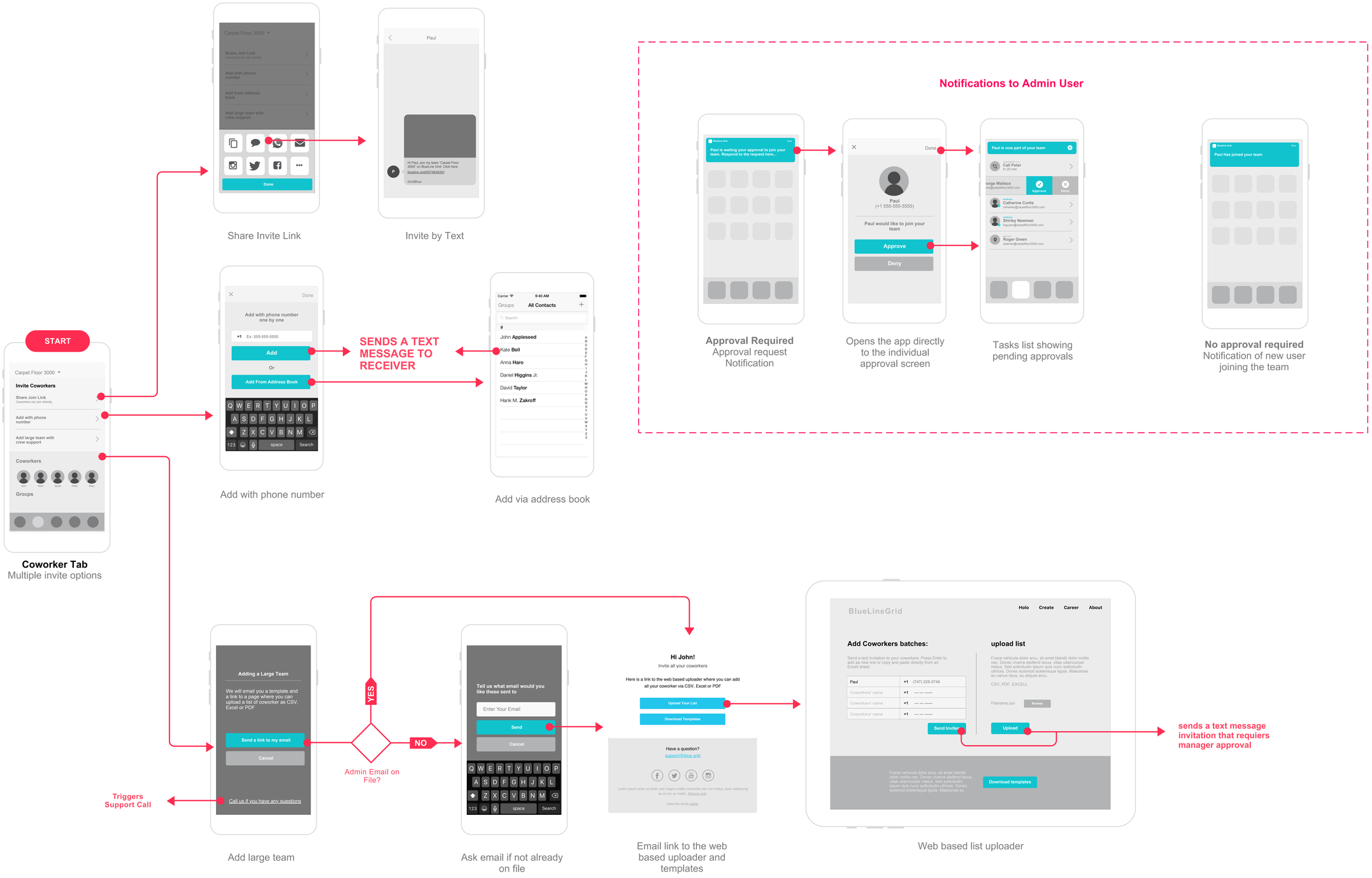

3 - Regular User Inviter Flow

Regular user can invites a coworker from:

- Coworkers view
- Geolocation view (TBD)
- Group detail view (TBD)

Regular user invites a partner from:

- Geolocation view (TBD)
- Group detail view (TBD)

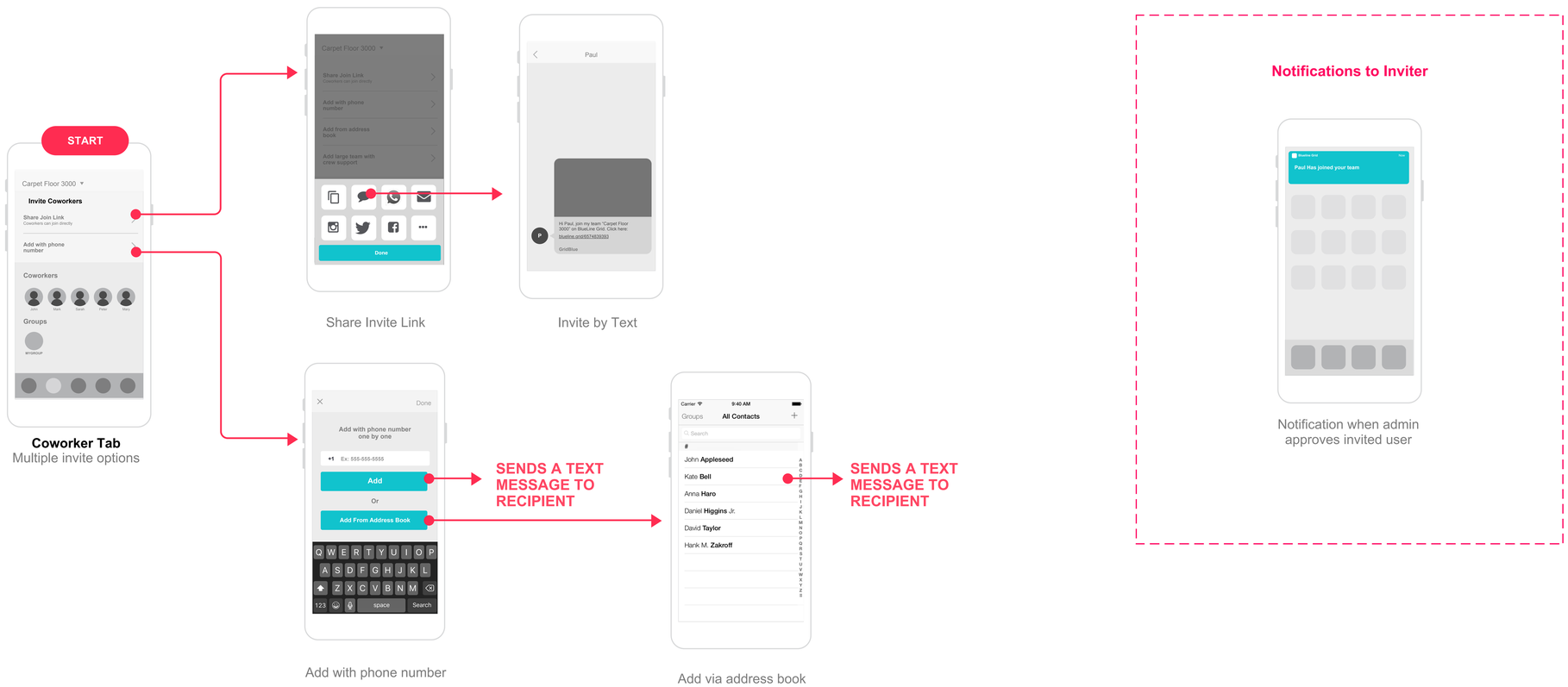

4.1 - Coworker Invitee Flow _a

Coworker Invited By an Admin User. No approval is required.

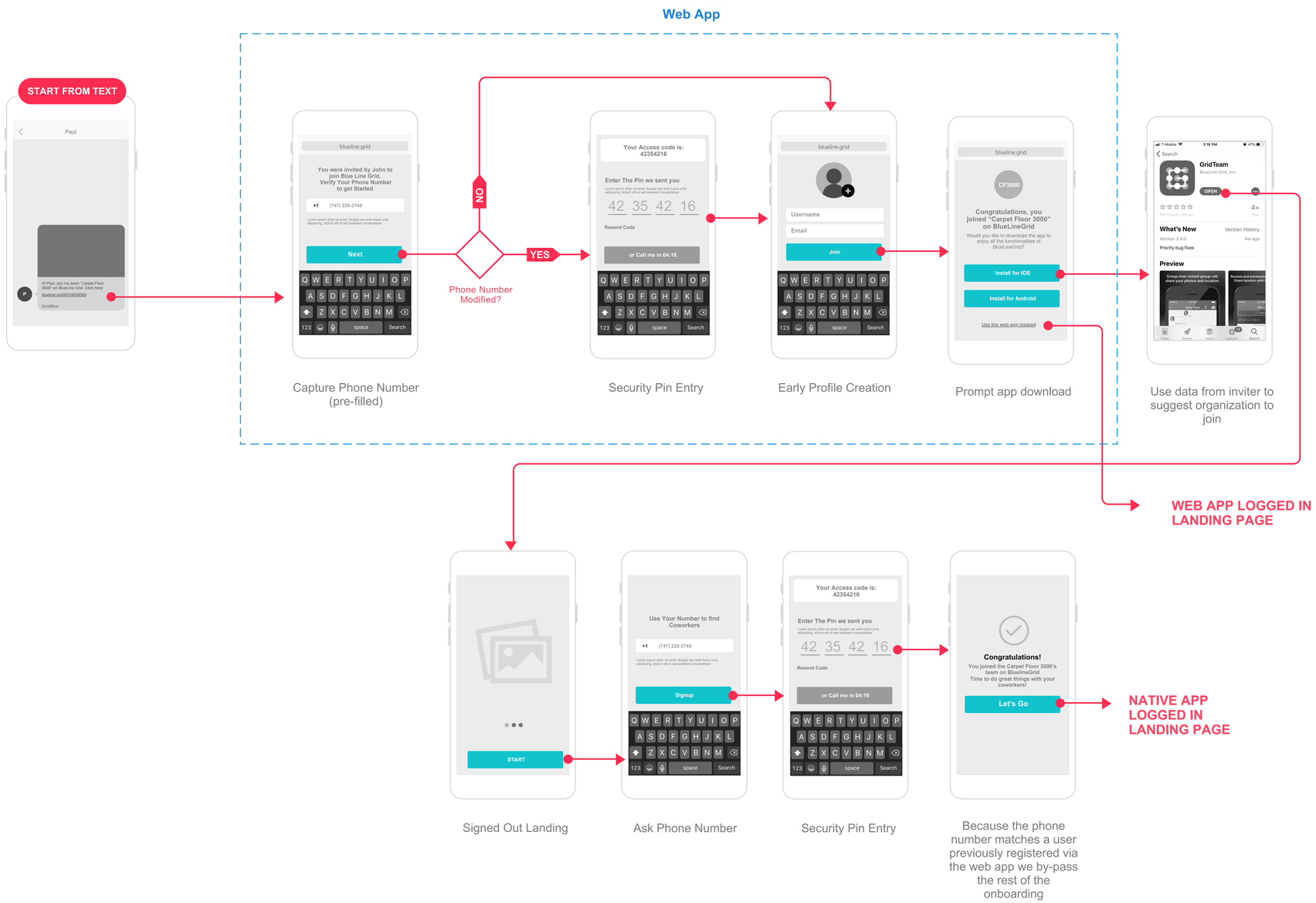

4.2 - Coworker Invitee Flow _b

Coworker Invited By a regular user or by an admin via mass invitation.

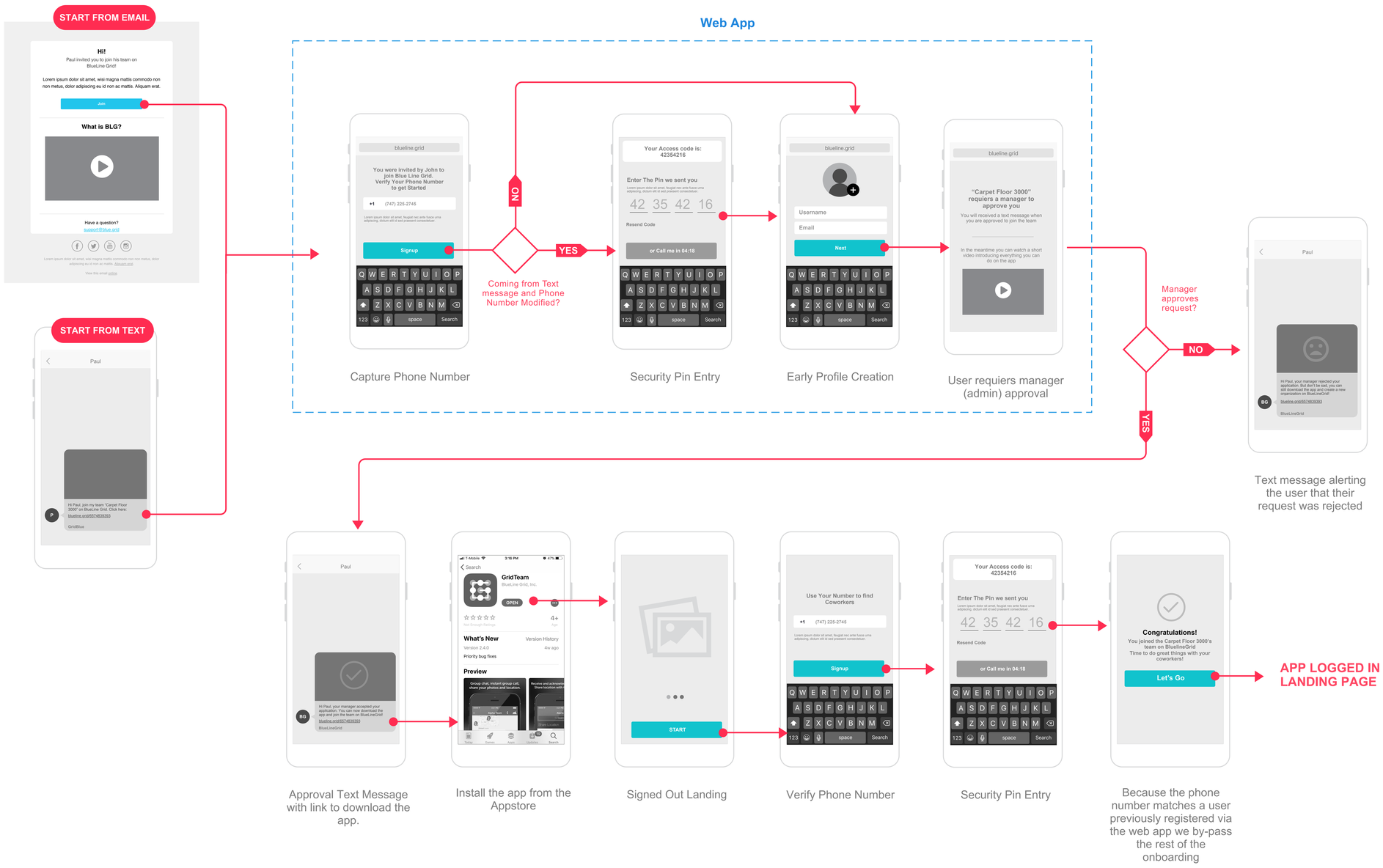

5.1 - Partner Invitee Flow _a

Partner Invited By a regular user to join the group “MYGROUP” in the “Carpet Floor 3000” organization. Partner doesn’t have the app installed yet.

Question: Can a partner joins a group without being part of an organization?

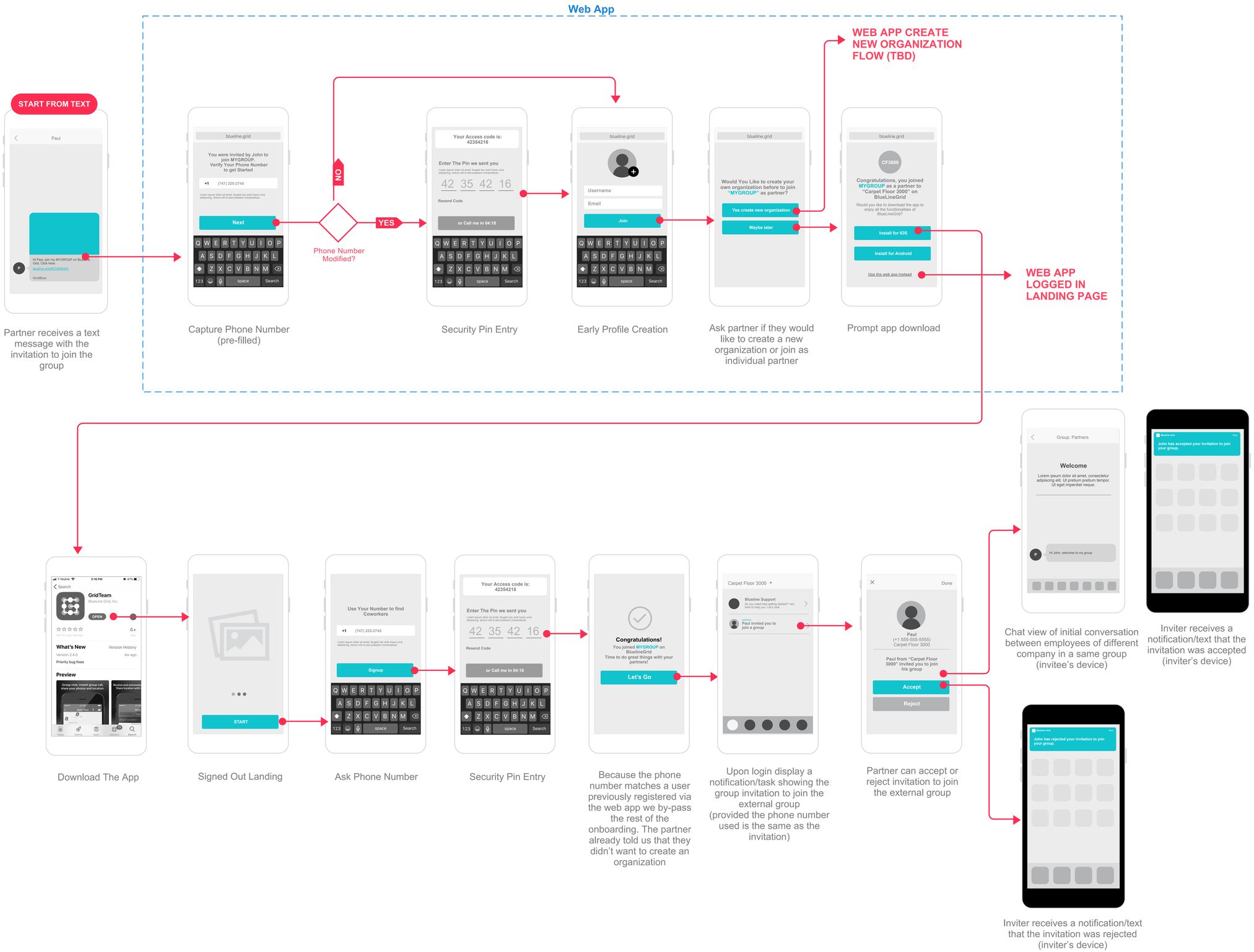

5.2 - Partner Invitee Flow _b
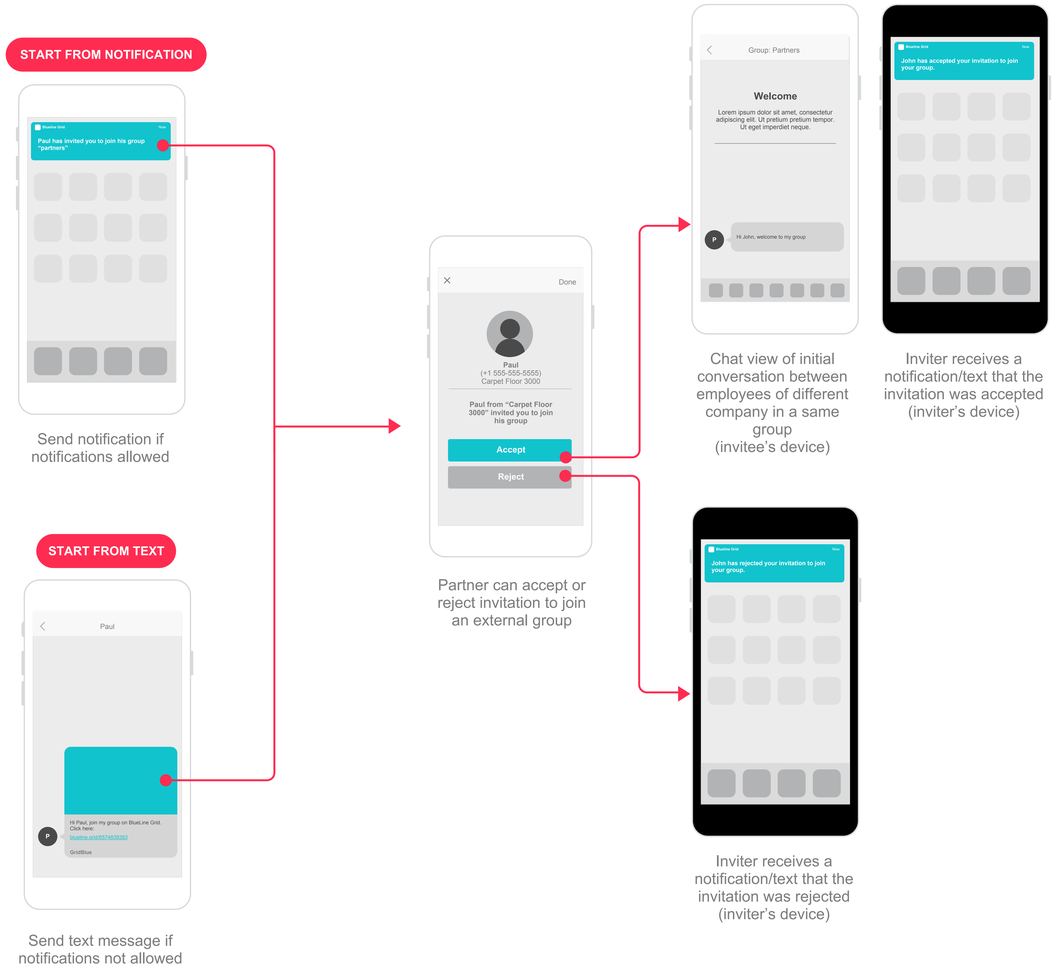
Partner Invited By a regular user. Partner already installed the app and is part of a different organization.