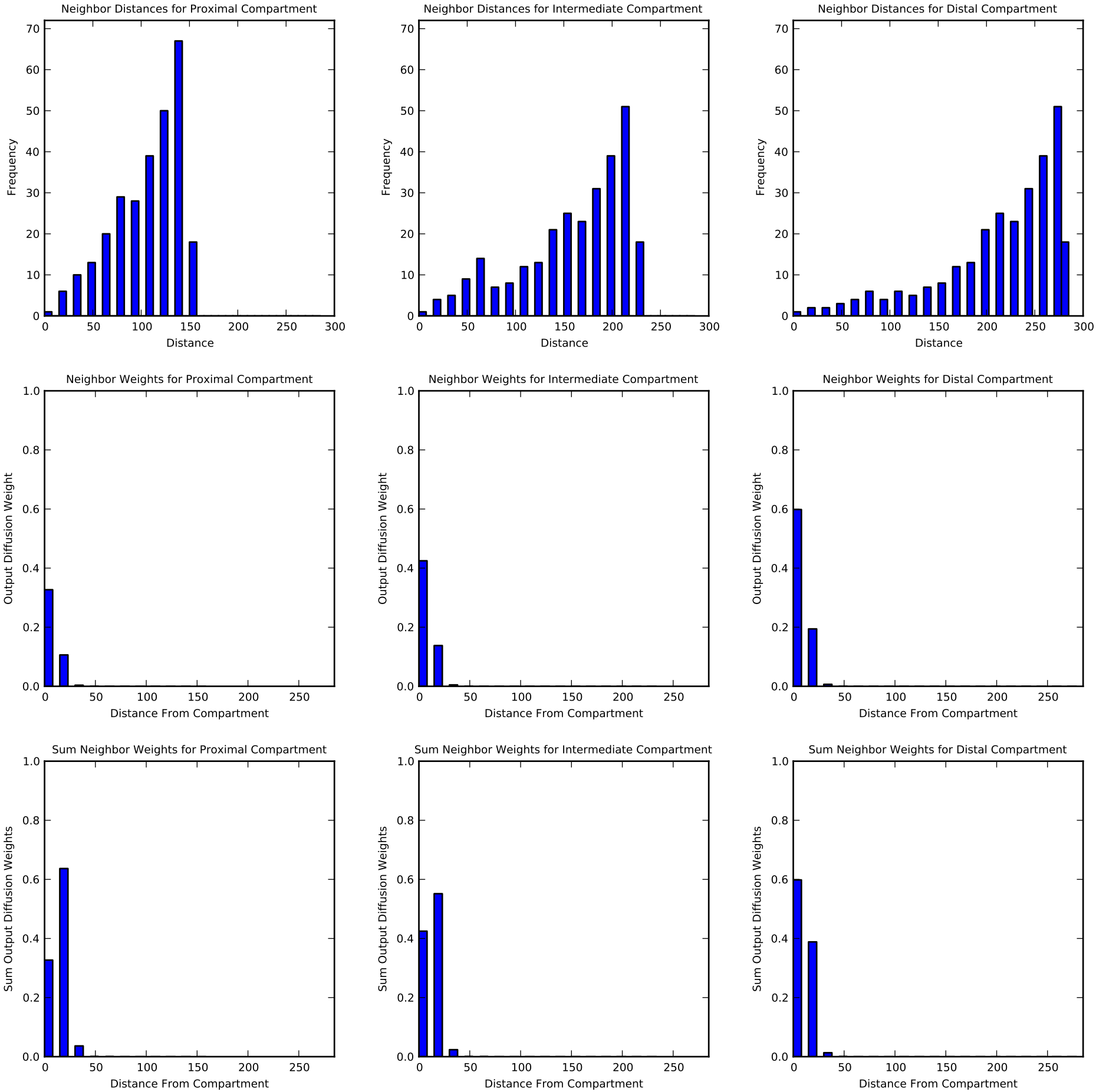
Neighbor Distances for Proximal Compartment
Frequency
Distance
Neighbor Distances for Intermediate Compartment
Frequency
Distance
Neighbor Distances for Distal Compartment
Frequency
Distance
Neighbor Weights for Proximal Compartment
Output Diffusion Weight
Distance From Compartment
Neighbor Weights for Intermediate Compartment
Output Diffusion Weight
Distance From Compartment
Neighbor Weights for Distal Compartment
Output Diffusion Weight
Distance From Compartment
Sum Neighbor Weights for Proximal Compartment
Sum Output Diffusion Weights
Distance From Compartment
Sum Neighbor Weights for Intermediate Compartment
Sum Output Diffusion Weights
Distance From Compartment
Sum Neighbor Weights for Distal Compartment
Sum Output Diffusion Weights
Distance From Compartment

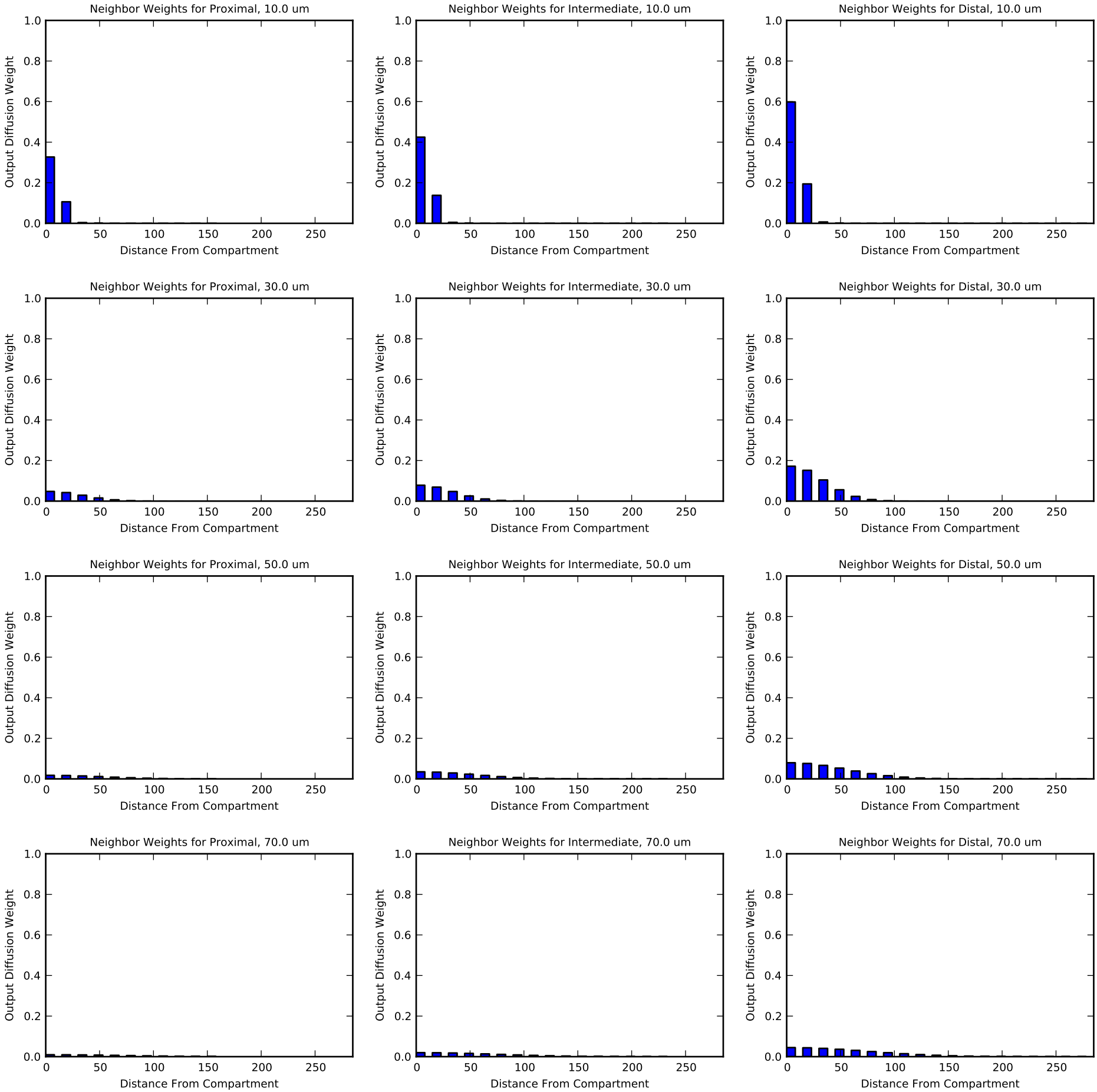
Neighbor Weights for Proximal, 10.0 um
Neighbor Weights for Intermediate, 10.0 um
Neighbor Weights for Distal, 10.0 um
Neighbor Weights for Proximal, 30.0 um
Neighbor Weights for Intermediate, 30.0 um
Neighbor Weights for Distal, 30.0 um
Neighbor Weights for Proximal, 50.0 um
Neighbor Weights for Intermediate, 50.0 um
Neighbor Weights for Distal, 50.0 um
Neighbor Weights for Proximal, 70.0 um
Neighbor Weights for Intermediate, 70.0 um
Neighbor Weights for Distal, 70.0 um
Output Diffusion Weight
Distance From Compartment
0.0
0.2
0.4
0.6
0.8
1.0
0
50
100
150
200
250

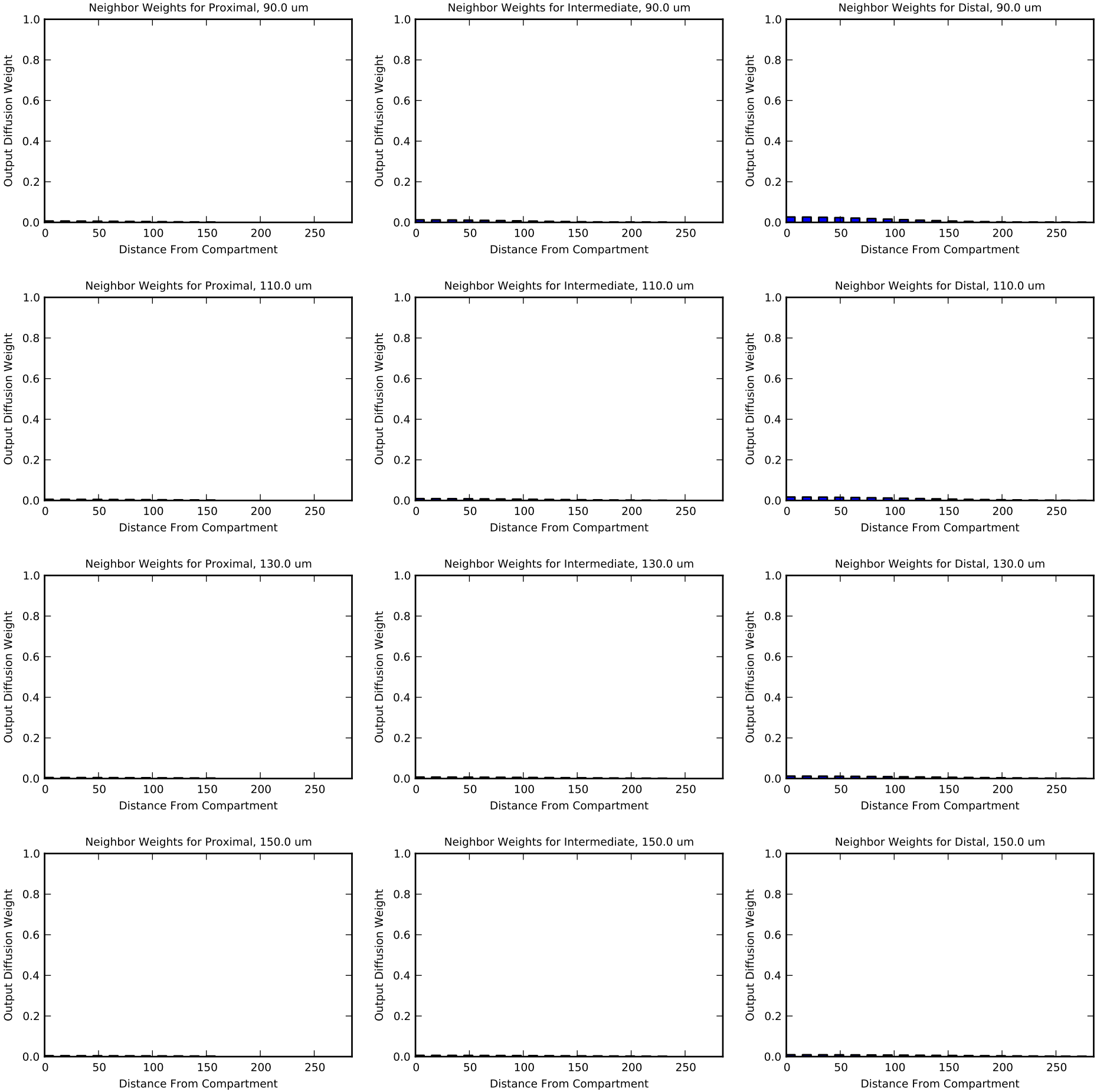
Neighbor Weights for Proximal, 90.0 um
Neighbor Weights for Intermediate, 90.0 um
Neighbor Weights for Distal, 90.0 um
Neighbor Weights for Proximal, 110.0 um
Neighbor Weights for Intermediate, 110.0 um
Neighbor Weights for Distal, 110.0 um
Neighbor Weights for Proximal, 130.0 um
Neighbor Weights for Intermediate, 130.0 um
Neighbor Weights for Distal, 130.0 um
Neighbor Weights for Proximal, 150.0 um
Neighbor Weights for Intermediate, 150.0 um
Neighbor Weights for Distal, 150.0 um
Output Diffusion Weight
Distance From Compartment
0.0
0.2
0.4
0.6
0.8
1.0
0
50
100
150
200
250

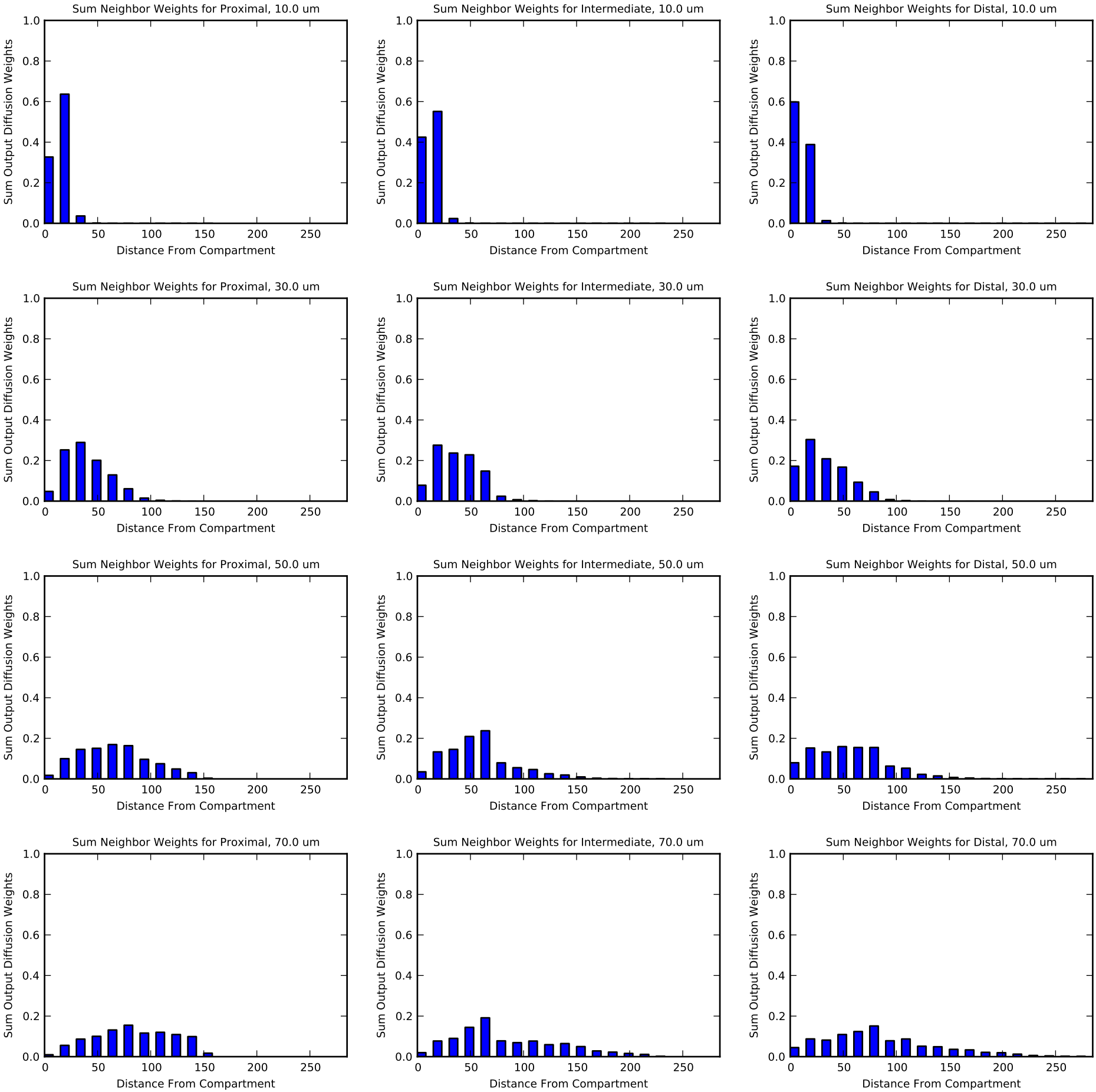
Sum Neighbor Weights for Proximal, 10.0 um
Sum Neighbor Weights for Intermediate, 10.0 um
Sum Neighbor Weights for Distal, 10.0 um
Sum Neighbor Weights for Proximal, 30.0 um
Sum Neighbor Weights for Intermediate, 30.0 um
Sum Neighbor Weights for Distal, 30.0 um
Sum Neighbor Weights for Proximal, 50.0 um
Sum Neighbor Weights for Intermediate, 50.0 um
Sum Neighbor Weights for Distal, 50.0 um
Sum Neighbor Weights for Proximal, 70.0 um
Sum Neighbor Weights for Intermediate, 70.0 um
Sum Neighbor Weights for Distal, 70.0 um
Sum Output Diffusion Weights
Distance From Compartment
0.0
0.2
0.4
0.6
0.8
1.0
0
50
100
150
200
250

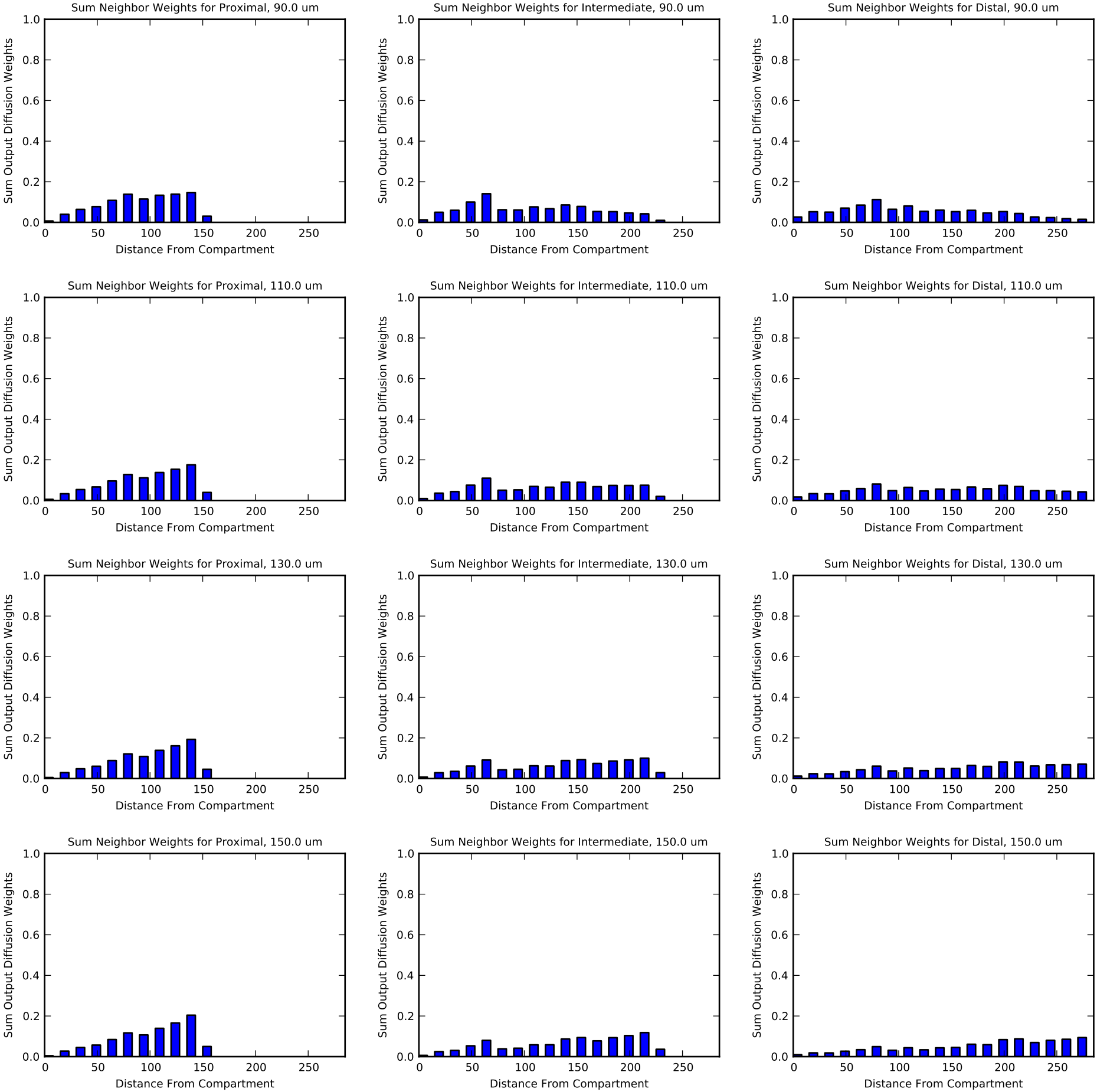
Sum Neighbor Weights for Proximal, 90.0 um
Sum Neighbor Weights for Intermediate, 90.0 um
Sum Neighbor Weights for Distal, 90.0 um
Sum Neighbor Weights for Proximal, 110.0 um
Sum Neighbor Weights for Intermediate, 110.0 um
Sum Neighbor Weights for Distal, 110.0 um
Sum Neighbor Weights for Proximal, 130.0 um
Sum Neighbor Weights for Intermediate, 130.0 um
Sum Neighbor Weights for Distal, 130.0 um
Sum Neighbor Weights for Proximal, 150.0 um
Sum Neighbor Weights for Intermediate, 150.0 um
Sum Neighbor Weights for Distal, 150.0 um
Sum Output Diffusion Weights
Distance From Compartment
0.0
0.2
0.4
0.6
0.8
1.0
0
50
100
150
200
250