Contemporary Philippine Arts from Regions

Quarter 1 – Module 3:

Philippine Contemporary Artist

1. His popular works are Anak Dalita, Badjao, Lapu-Lapu and received his national artist award in 1976.

A. EDDIE S> ROMERO C. FERNANDO POE JR.
B. LAMBERTO V. AVELLANA D. LINO BROCKA

2. The creator of the Oblation (at UP Diliman), Bonifacio Monument (in Caloocan City, Bonifacio Monument (at the Manila City Hall)

C. GUILLERMO E. TOLENTINO C. J. ELIZALDE NAVARRO
D. LEONOR O. GOCUINGCO D. LUCRECIA R. URTULA

3. A gifted classical pianist. As a child prodigy, she made her debut at the age of seven as soloist with the Philippine Harmonic Orchestra.

E. CECIL LICAD C. CHARICE PEMPENGCO
F. LEA SALONGA D. LIZA MACUJA-ELIZALDE

4. A translator of the Spanish Philippine National Anthem to its Tagalog version " Lupang Hinirang", Ako'y Pilipino, Lupang Tinubuan, Ama Namin.

G. COL. ANTONIO R. BUENAVENTURA C. FELIPE P. De LEON
H. LUCIO D. SAN PEDRO D. LUCRECIA R. KASILAG

5. A farmer by principle, he became a master artisan of making tabungaw (casque) that was due to his work and the demand for casques in his era. To promote the art, he continuously made himself visible in the industry and thought of better materials to improve the quality of tabungaw.

A. FEDERICO CABALLERO C. MAGDALENA GAMAYO
B. TEOFILO GARCIA D. UWANG AHADAS

6. He is a cubist painter and painted the following: Bayanihan, Luksong Tinik, Stations of the Cross (at the UP Chapel)

C. J. ELIZALDE NAVARRO C. JOSE T. JOYA
D. VICENTE S. MANANSALA D. VICTORIO C. EDADES

7. He is a creator more on visual arts like Angry Figure, Fighting Figures, Crucifixion

E. ABDUMARI ASIA IMAO C. ANG KIUKOK
F. BENEDICTO R. CABRERA D. FEDERICO AGUILAR ALCUA

8. He is a Manileňo novelist, playwright, journalist, historian, and essayist is a good example.

A. BRENDA FAJARDO
B. NICK JOAQUIN
C. FERNANDO AMORSOLO
D. OFELIA GELVEZON-TEQUI

9. She is a former member of Repertory Philippines, a theatre company founded by the late Zenaida Amador that produces Broadway and other plays.

C. CECIL LICAD
D. LEA SALONGA
C. CHARICE PEMPENGCO
D. LIZA MACUJA-ELIZALDE

10.He mastered ten epics of their region including the Labaw Dunggon and Humadapnon. In addition to this, he also advocated the preservation of traditions in his region by travelling from barangay to barangay to encourage other indigenous groups to learn how to read and write.

E. ALONZO SACLAG
F. SALINTA MONON
C. FEDERICO CABALLERO
D. UWANG AHADAS

11. She became famous when Ellen Degeneres discovered her on YouTube a few years ago. After a short stint in the United States, she has returned and is now a popular recording artist.

A. CECIL LICAD C. CHARICE PEMPENGCO
B. LEA SALONGA D. LIZA MACUJA-ELIZALDE

12. He designed an architectural art in Santo Domingo Church, redesigning of Quiapo Church, Meralco Building.

C. JOSE MARIA V. ZARAGOZA C. JUAN D. NAKPIL
D. LEANDRO V. LOCSIN D. PABLO S. ANTONIO

13. A traditional weaver since age twelve, Monon preserved the dying art of Bagogo weaving.

E. DARHATA SAWABI C.EDUARDO MUTUC
F. FEDERICO CABALLERO D. SALINTA MONON

14. He preserved the ambahan, a Mangyan tradition of singing or chanting poetry.

A. EDDIE S. ROMERO C. GINAW BILOG
B. GERARDO P. DE LEON D. ISHMAEL BERNAL

15. Founder of Ramon Obusan Folkloric Group; Vamos A Belen! Series; Noon po Sa Amin.

C. ALICE REYES C. LEONOR O. GOQUINGCO
D. LUCRECIA R. URTULA D. RAMON OBUSAN

OBJECTIVES:

- DESCRIBE THE ROLE OF THE FILIPINO ARTIST
- ACKNOWLEDGE THE NATIONAL ARTIST, THE GAWAD SA MANLILIKHA NG BAYAN AND ARTISTS WHO HAVE BEEN RECOGNIZED INTERNATIONALLY FOR THEIR EXEMPLARY ACHIEVEMENTS
- RESEARCH ON THE LIVES OF THE NATIONAL ARTISTS
- EXPLAIN FILIPINO ARTIST'S ROLES AND IDENTIFY THEIR CONTRIBUTIONS TO CONTEMPORARY ARTS

What's New

Activity 3.1 The artwork presented on the right side is a masterpiece of a well-known Filipino artist. Observe closely and analyze the intention of the artist and its contribution in promoting contemporary arts.

https://www.google.com/search?q=filipino+paintings&oq=filipino+paintings&aqs=chrome.0.0l8.9188j0j7&sourceid=chrome&ie=UTF-8

The Filipino Artist

Fernando Amorsolo – a painter, who romanticized life, reminding Filipinos of tranquil rural landscapes. Carlos "Botong" Francisco drew, and painted genre paintings inspired by the life of his town, Angono Rizal.

Under the mango Tree by Fernando Amorsolo, 1935. Oil on canvas/Copyright is owned by the Fernando C. Amorsolo Art Foundation, Inc.

As a rule, the Filipino artist's role is four-fold: the personal, the social, the physical, and the immaterial. First, the artist expresses what he or she feels. Then, the artist expresses what he or she sees around him or her. Also, the artist finds a need to create something useful but also pleasing to look at. Examples are the *burnay* or clay pottery of the Ilocos region and the *banig* or woven mats if the Visayas and Mindanao regions.

Finally, the artist gives form to the immaterial, the hidden truths of the universe and the spiritual force that inhabits the world. Because of these roles, the artist can refine us and evaluate our sense of what is beautiful and sublime.

An artist reflects the time and culture of his period but seen in a different light. In this way, he or she gets to influence his reader, viewer, and listener intentionally or unintentionally.

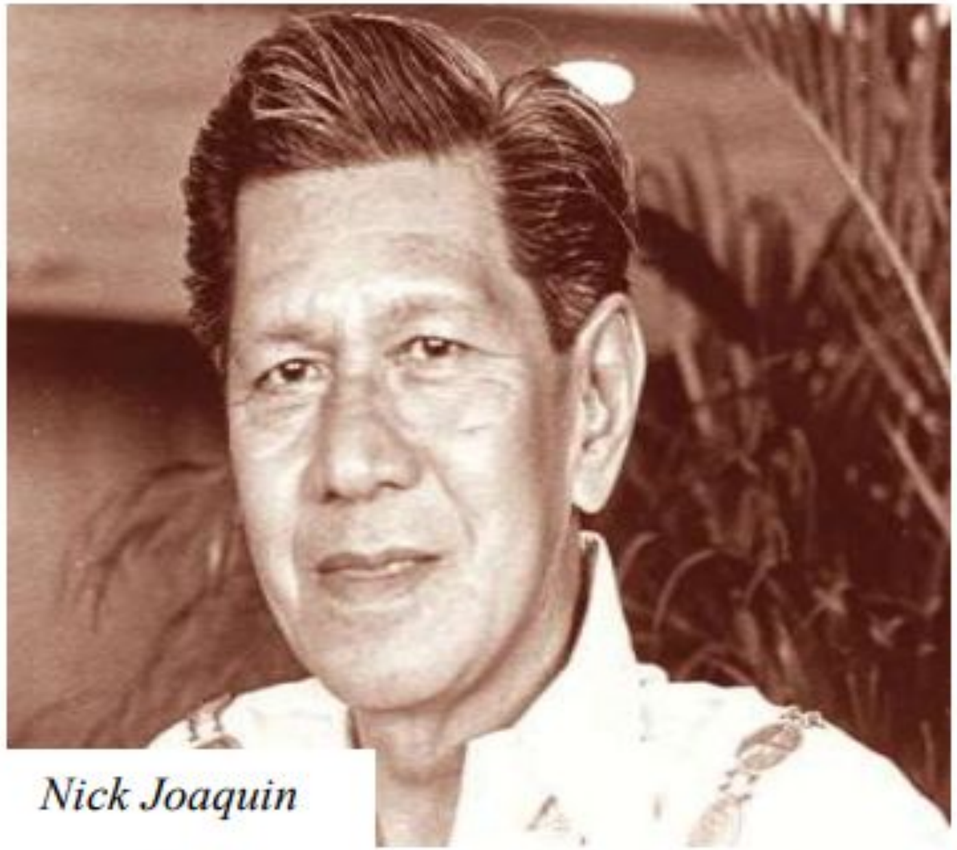

Nick Joaquin

Nick Joaquin - a Manileño novelist, playwright, journalist, historian, and essayist. He started writing under the pen name of Quijano de Manila for the Philippine Free Press Magazine, chronicled the diverse heritage of the Philippines and gave his opinion about the culture of his time for decades.

The artist is a crusader, attempting to sway the viewer to his or her side. In the past decades, there has been a rise in national fervor. The Filipino artist has become a social critic, exposing the inequalities of life, the effects in most contemporary works today. The artist has also become an advocate for what he or she believes in. he or she creates an artistic controversy, thereby becoming agent of change.

The Filipina Artist

Women artist have become visible because of the initial stepsof three women graphic artists in the 1970s and 1980s. ***Imelda Cajipe-Endaya***, ***Brenda V. Fajardo***, and ***Ofelia Gelvezon-Tequi***. They have entered the art scene and changed the landscape from then on. They have started as printmakers but later evolved their own genres, except for France-based Gelveson-Tequi, who remained as printmaker and a painter. Her latest work is a series of Philippine madonnas.

Brenda Fajardo, a doctor in the Philippine Studies and Professor Emerita in the University of the Philippines, is a multi-awarded artist, educator, and cultural worker.

Among her national and international awards and grants are the 2012 Gawad CCP para sa Sining Biswal and the CCP Centennial Honors for the Arts in 1999. Her nationalistic themes are taken from Philippine Folklore, legends, and mythology. She then relates them to contemporary life. Her works are mostly in pen and ink acrylic.

Sa Panambitan Dalangin ay Kagtingan/By Imelda Cajipe Endaya. 1985, Oil on Assemblage

Imelda Cajipe-Endaya - a mixed-media artist, curator, writer, and organizer. She is one of the first to use non-traditional materials for her artworks which are usually fragmented arrangements of artistic scenes. She is also an active women's rights advocate.

These women artists paved way for others to assert their own identity. Other women artists soon followed: sculptors ***Agnes Arellano***, ***Julie Lluch***, ***Genera Banzon***, ***Francesca Enriquez***, and many more.

In the late 1980s, ***Fajardo*** and ***Endaya***, together with ***Ana Fer***, ***Julie Lluch***, and ***Ida Bugayong***, founded *KASIBULAN* (Kababaihan sa Sining at Bagong Sibol na Kamalayan), a group whose goal was to pursue women's agenda. KASIBULAN addressed women's issues through arts.

Cactus by Julie Lluch, Terracotta/Photo Courtesy of Kulay-Diwa Art Gallery

Ligaya Fernando Amilbangsa – is a noteworthy Filipina, model, historical recorder, and conservationist. She is an artist, educator, cultural researcher, and an advocate of the indigenous arts of the South.

Many said that growing up a cultural dancer, Amilbangsa nursed an intense love for dance that made her study, conserve, and promote a pre-Islamic dance tradition called Pangalay- which means "gift offering" or " temple of dance" in Sanskrit- among the Samal, Badjao, Jama Mapun, and Tausug people of the South. Her exhaustive efforts to promote the Southern arts earned her the prestigious Ramon Magsaysay Award, Asia equivalent of the Nobel Peace Prize.

National Artists of the Philippines

The Order of National Artists has been established by virtue of the Presidential Proclamation No. 1001's 1972 and aims to give appropriate recognition and prestige to Filipinos who have distinguished themselves and made outstanding contributions to Philippine arts and letters. It is the highest award conferred by the President of the Philippines to the nation's artists. The categories for the Order of National Artists are music, dance, theatre, visual arts, literature, film and broadcast arts and architecture or allied arts.

The awarding of the Order is administered by the Order of the National Artists Secretariat – NCCA and CCP—and is

conferred by the President of the Philippines every three years. Cultural organizations, educational institutions and private foundations and councils may submit nominations for the Order once the Secretariat announces the opening for nominations. The Secretariat then screens and deliberates these nominations before submitting a list of recommended nominees to the President. After this, the President will decide the final list of awardees and will then issue proclamation, conferring the rank and title on the awardees.

Recipient and representatives of the Order of National Artist with President Benigno "Nonynoy" Aquino during the 2012 conferment ceremony Photo courtesy of the NCCA-PAIO.

To qualify the National Artists must have the following criteria

1. Living artists who are Filipino citizens at the time of nomination as well as those who died after the establishment of the award in 1972 but were Filipino citizens at the time of their death.
2. Artist who, through the content ad form of their works, have contributed in building a Filipino sense of nationhood.

3. Artists who have pioneered in a mode of creative expression or style thus earning distinction and making an impact on succeeding generations of artists.

3. Artists who have created a substantial and significant body of work and/or consistently displayed excellence in the practice of their art form, thus enriching artistic expressions or style; and

3. Artists who enjoy broad acceptance through—
   a. Prestigious national and/ or international recognition such as the *Gawad CCP Para sa Sining*, *CCP Thirteen Artist Award* and *NCCA Alab ng Haraya*.
   b. Critical acclaim and/ or reviews of their works.
   c. Respect and esteem from peers.

The first Order then was National Artist Award was given in 1972 and the lone awardee was realist painter Fernando Amorsolo. The next year, seven artists were bestowed the prestigious award; Carlos Botong Francisco for visual arts; Francisca R. Aquino for dance; Amado V. Hernandez for literature; Antonio J. Molina for music; Juan F. Nakpil for architecture; Guillermo E. Tolentino for sculpture; and Jose Garcia Villa for literature.

Below is the list of National Artist (1973-2018 an their most known works. The list divided per category.

VISUAL ARTS

Awardee	Date of Award	Popular Works
Cesar F. Legaspi (+)	1990	Morning Dance, Tree Planting, Man and Woman
Hernando R. Ocampo (++)	1991	Man, and Carabao, Ina ng Ibon
Arturo R. Luz	1997	Candle Vendors, Bagong Taon, Cities of the Past
Ang Kiukok (+)	2001	Angry Figure, Fighting Figures, Crucifixion
Abdulmari Asia Imao	2006	Sarimanok painting and Sculptures
Benedicto R. Cabrera	2006	Sabel in Blue, Yello Confeti, The Oriental Fan
Federico Aguilar Alcuaz (++)	2009	Tres Marias, Rveries of Lov, Still Life with Landscape
Francisco V. Coching (++)	2014	Da Adventures of Pedro Penduko, Lapu- Lapu

PAINTING

Awardee	Date of Award	Popular Works
Fernando C. Amorsolo (++)	1972	Planting Rice, Fruit Gatherer, Under the Mango Tree
Carlos V. Francisco (++)	1973	Planting of the First Cross, Filipino Struggles through the years (at the Manila City Hall) First Mass at Limasawa
Victorio C. Edades (+)	1976	The Builders, The Sketch, the Wrestlers
Vicente S. Manansala (++)	1981	Cubist paintings, Bayanihan, Luksong Tinik, Stations of the Cross (at the UP Chapel)
J. Elizalde Navarro (++)	1999	Passengers on to Cathedral Station, The Frog Dance, The Ilongot War Dance
Jose T. Joya (++)	2003	Abstract paintings; Hills of Nikko, GRanadean Arabeque, Dimension of Fear

SCULPTURE

Awardee	Date of Award	Popular Works
Guillermo E. Tolentino (+)	1973	Oblation (at UP Diliman), Bonifacio Monument (in Caloocan City, Bonifacio Monument (at the Manila City Hall)
Napoleon V. Abueva	1976	Siyam na Diwata ng Sining (at UP Diliman), Blood Compact Monument (in Bohol), Fredesvinda

FASHION DESIGN

Awardee	Date of Award	Popular Works
Ramon O. Valera (++)	2006	Philippine Terno

DANCE

Awardee	Date of Award	Popular Works
Francisca R. Aquino (+)	1973	Researches of the Philippine folk dance, known as "Mother of the Philippine Dancing"
Leonor O. Goquingco (+)	1976	The Elements, Trend, Return to the Native, Festival in Maguindanao
Lucrecia R. Urtula (+)	1988	Choreography of Folk and Ethnic dances for the Bayanihan Dance Company
Ramon Obusan (+)	2006	Founder of Ramon Obusan Folkloric Group; Vamos A Belen! Series; Noon po Sa Amin.
Alice Reyes	2014	Founder of Ballet Philippines: Amada , Itim – Asu, Bayanihan Remembered

LITERATURE

Awardee	Date of Award	Popular Works
Amado V. Hernandez (++)	1973	Luha ng Buwaya, Mga Ibong Mandaragit, Si Atang at ang Dulaan
Nick Joaquin (+)	1976	Manila, My Manila, Cave and Shadows, A Portrait of the Artist as a Filipino

Carlos P. Romulo (+)	1982	I Am a Filipino, I walked with Heroes, Last Man Off Bataan
Francisco Arcellana (+)	1990	The Flowers of May, Poetry and Politics; The state of Original Writing in English in the Philippines Today
N.V.M. Gonzales (++)	1997	Founding Editor of the Diliman Review; First President of the Philippine Writers Association, The Winds of April, A season of Grace
Carlos Quirino (+) *For Historical Literature*	1997	Man of Destiny; The Great Malayon, Philippine Cartography, Filipinos at War
Edith L Tiempo (+)	1999	A blade of Fern, Commend Contend, The Builder
F. Sionil Jose (+)	2001	Po-on, Ermita, Gagamba, My Brother,My Executioner
Virgilio S. Almario	2003	UP Diksyonaryong Filipino; Palipad Hangin, Buwan, Buwang, Bulawan
Alejandro R. Roces (+)	2003	Of Cocks and Kites, Fiesta, Something to Crow About
Dr. Bienvenido Lumbera	2006	Ka Bel, Abot-Tanaw; Sulyap at Suri sa Nagbabagong Kultura at Lipunan, Tales of the Manuvu
Lazaro Francisco (++)	2009	Bayang Nagpatiwakal, Binhi at Bunga, Maganda Pa ang Daigdig
Cirilo F. Bautista	2014	Boneyard Breaking, Sugat ng Salita, The Archipelago

MUSIC

Awardee	Date of Award	Popular Works
Antonio J. Molina (+)	1973	Known as the "Dean of Filipino Composers": Hatinggano, Ang Batingaw, Kundiman-Kundangan
Jovita Fuentes (+)	1976	Founded Asociacion Musical de Filipinas, The Bach Society of the Philippines, and the Artists Guild of the Philippines
Col. Antonio R. Buenaventura (+)	1988	Minuet, Pandango sa Ilaw, Echoes form the Philippines
Lucresia R. Kasilag (+)	1989	Love Songs, Legend of the Sarimanok, Ang Paman
Lucio D. San Pedro (+)	1991	Sa Ugoy ng Duyan (co-writer) Lahing Kayumanggi
Felipe P. de Leon (++)	1997	Translator of the Spanish Philippine National Anthem to its Tagalog version " Lupang Hinirang", Ako'y Pilipino, Lupang Tinubuan, Ama Namin

Levi Celerio (+) *Music and Literature*	1997	Guinness Book of Records Holder for being the only leaf-player in the world; Maligayang Pasko at Manigong Bagong Taon (Ang Pasko ay Sumapit), Ikaw, Sa Ugoy ng Duyan
Jose M. Maceda (+)	1997	Known for composing his own pieces for Southeast Asian musical instruments; Pagsamba, Cassette 100, Ugnayan
Prof. Andrea Veneracion (+)	1999	Founder of the Philippine Madrigal Singers
Ermani J. Cuenco (++)	1999	Inang Bayan, Bato sa Buhangin, Gaano Kita Kamahal, musical scores of Ang Panday; The Killing of Satan
Francisco F. Feliciano (++)	2014	LaLoba Negra, Pokpok Alimpako, Yerma
Ramon P. Santos	2014	Ding Ding Nga Diwaya, Ang Hardin ni Ligaya, Ang Putting Waling Waling

ARCHITECTURE AND ALLIED ARTS

Awardee	Date of Award	Popular Works
Juan D. Nakpil (+)	1973	Quezon City hall (UP Diliman) Interior design of Quiapo Church, University of the Philippines Theatre and Carillon Tower
Pablo S. Antonio (++)	1976	Far Eastern University Campus, White Cross Orphanage, Orchid Garden Hotel
Leandro V. Locsin (+)	1990	Philippine International Convention Center, Cultural Center of the Philippines
Arch. Ildefonso P. Santos Jr. (+) *Landscape Architecture*	2006	Lanscaping of Rizal Park, Cultural Center of the Philippines, Manila Hotel
Jose Maria V. Zaragoza (++)	2014	Santo Domingo Church, redesigning of Quiapo Church, Meralco Building.

THEATER

Honorata "Atang" dela Rama (++) *Theatre and Music*	1973	Protector of the Philippines zarzuela and kundiman; Dalagang Bukid, Veronidia
Wilfrido Ma. Guerero (++)	1976	Wanted; Tsaperon, Movie Artists, Basketball Fight
Rolando S. Tinio (++) *Theater and Literature*	1990	Sitsit sa Kuliglig, Dumung-dumungan, Kristal Uniberso
Daisy H. Avellana (+)	2006	Known as "First Lady of the Philippine Theatre" A portrait of the Filipino as an Artist, Sakay
Severino Montano (++)	2001	The Love of Leonor Revira, Parting at Calamba, Sabina

Salvador F. Bernal (+) *Theatre Designer*	2003	Known for using inexpensive local materials such as bamboo and abaca in theatre design

FILM AND BROADTCAST ARTS

Awardee	Date of Award	Popular Works
Lamberto V. Avellana (+) *Theater and Film*	1976	Anak Dalita, Badjao, Lapu-Lapu
Gerardo P. De Leon (++)	1982	Sawa sa Lumang Simboryo, Hangang sa Dulo ng Daigdig, Lilet
Lino Brocka (++)	1997	Maynila sa Kuko ng Liwanag, Tinimbang Ka ngunit Kulang, Bayan Ko, Jaguar
Ishmael Bernal (++)	2001	Himala, Manila by Night, Relasyon
Eddie S. Romero (+)	2003	Ganito Kami Noon, Paano Kayo Ngayon? Aguila, Manila, Open
Fernando Poe Jr. (++)	2006	Ang Probinsiyano, Isang Bala Ka Lang, Ang Pilipinas kong Mahal, Agila ng Maynila

Legend: (+) deceased; (++) posthumous conferment; * declared valid by Supreme Court GR No. 189028

2018 Awardees

Awardee	Date of Award	Popular Works	Note
Ryan Cayabyab	2018	Music His works range from commissioned full-length ballets, theater musicals, choral pieces, a Mass set to unaccompanied chorus, and orchestral pieces, to commercial recordings of popular music, film scores and television specials.	
Francisco Mañosa	2018	Architecture and Allied Arts: Although he was popularly known as the architect of the Coconut Palace,[6] his other notable works include the EDSA Shrine, the Davao Pearl Farm, and Amanpulo resorts.	
Ramon Muzones	2018	Literature : Shri-Bishaya (1969) Malala nga Gutom (Malignant Hunger,1965)[5] Babae Batuk sa Kalibutan (Woman Against the World,1959) Ang Gugma sang Gugma Bayaran (Love with Love Be Paid, 1955) Si Tamblot (1948) Margosatubig: The Story of Salagunting (1946)[5]	posthumous conferment

Resil Mojares	2018	Literature: He has been a recipient of six Philippine National Book Awards. His books include The War Against the Americans: Resistance and Collaboration in Cebu Province; Aboitiz: Family & Firm in the Philippines; House of Memory: Essays; and Vicente Sotto, The Maverick Senator (Cebuano Studies Center, 1992).	
Larry Alcala	2018	Visual Arts: He started his cartooning career in 1946 while still attending school. After World War II, he created his very first comic strip, Islaw Palitaw, which was printed on the pages of the Filipino weekly magazine Liwayway. In 1947, he created the comic strip Kalabog en Bosyo, using Taglish as the medium of communication of his characters. He pioneered animated cartoons for television commercials of products such as Darigold Milk in 1957 and Caltex in 1965.	posthumous conferment

Amelia Lapeña Bonifacio	2018	Theater: She wrote her first play, “Sepang Loca,” in 1957 and followed this up with “Rooms” the following year. Both works won awards in the Wisconsin Playwrighting Competition and were staged at the UW Play Circle Theater, with the author herself designing “Sepang Loca.” The two plays were later published in literary journals in the United States.	
Kidlat Tahimik	2018	Film and Broadcast Arts: Perfumed Nightmare (1977) Sinong Lumikha ng Yoyo? Sinong Lumikha ng Moon Buggy? (1982) Turumba (1983) Takedera Mon Amour: Diary of a Bamboo Connection (1991) Why Is Yellow the Middle of the Rainbow? (with Kidlat Gottlieb Kalayaan; also known as I Am Furious... Yellow, 1989 and 1994) BalikBayan #1: Memories of Overdevelopment (Redux III, 2015; Redux VI, 2017)	
		Lakbayan (segment: "Kabayan’s Journey to Liwanang", 2018)	

GAWAD SA MANLILIKHA NG BAYAN (GAMABA)

The Philippines also honors artist who are engaged in folk or traditional arts and who have reached a high level of technical skill and artistic excellence. The award is called the *Gawad sa Manlilikha ng Bayan* (GAMABA) Or National Living Treasures Award.

The categories for GAMABA are folk architecture, maritime transport, weaving, carving, performing arts, literature, graphic and plastic arts ornament, textile or fiber art, pottery, and other artistic expressions of traditional culture.

This award was institutionalized by 1992 Republic Act No. 7355, with the NCCA in charge of its implementation. The process of awarding a Manlilikha

ng Bayan is like that of the Order of the National Artists. However, only NCCA's ad hoc panel of experts and reviewers will screen and review the nominations. They will then, submit the list to the President of the Philippines for proclamation.

Like the National Artists, an artist must have special qualities to become a Manlilikha ng Bayan. Below are the Criteria.

1. The artist should be an inhabitant of an indigenous/traditional, cultural community anywhere in the Philippines that has preserved indigenous customs, beliefs, rituals, and tradition and or has syncretized whatever external elements that have influenced it.

2. The artist must have engaged in a folk-art tradition that has been existence and documented for at least fifty years.
3. The artist must have consistently performed or produced works of superior and distinctive quality over a significant period.
4. The artist must possess a mastery of tools and materials needed by the art and must have an established reputation in the art as master and maker of works of extraordinary technical quality.
5. The artist must have passed on and or will pass on to other members of the community his/her skills in the folk art for which the community is traditionally known.

A traditional artist who possesses all the qualities of a Manlilikha ng Bayan candidate but is now incapable of teaching further his/her craft, may still recognized given the following.

1. The artist has created a significant body of work and or/has consistently displayed excellence in the practice of his/her art, thus achieving important contributions for its development.
2. The artist has been instrumental in the revitalization of his/her community artistic tradition.
3. The artist has passed on to the other members of the community the skills in the
folk art for which the community is traditional known.
4. The community of the artist has recognized him/her as master and teacher of his/her craft.

The first group of recognized Manlilikha ng Bayan was composed of Ginaw Bilog of Oriental Mindoro, A Hanunuo Mangyan poet; Masino Intaray of Brookes Point, Palawan, an epic chanter, and a master of various traditional instruments, Samaon, Sulaiman of Mamasapano, Maguindanao, a kutyapi master.

Below is the list of Manlilikha ng Bayan from 1993 to 2012.

Awardee	Date of Award	Indigenous Group	Cultural Contribution
Ginaw Bilog	1993	Hanunuo Mangyan Panytayan Oriental Mindoro	Bilog preserved the ambahan, a Mangayn tradition of singing or changting poetry.

Masimo Intaray	1993	Pala'wan Brookes Point, Palawa,	An Extraordinary musician and storyteller, Intaray mastered the arts of the basal (gong musical ensemble) Kulila (lyrical poem sung withtwo-stringed kudyapi), and bagit (instrumental music played with kudyapi) he also played aroding (mouth Harp) and Babarak (ring flute) and is a profile epic chanter and storyteller.
Samaon Sulaiman	1993	Maguindanaon, Mamasapano, Maguindano	Sulaiman perfected the art of playing kutyapi (two stringed plucked lute) and served as the master, teacher of the art in his

			hometown and other towns in their area.
Lang Dulay	1998	T'boli Lake Sebu, South Cotabato	Lang Dulay was a mater weaver of the traditional T'nalak or T'boli cloth, an av=baca textile that can only be woven through tedious process.
Salinta Monon	1998	Bagobo, Bansalan, Davao del Sur	A traditional weaver since age twelve, Monon preserved the dying art of Bagogo weaving.
Alonzo Saclag	2000	Kalinga Lubugan, Kalinga	Saclag gained perfection in playing Kalinga instruments and dancing patterns and movements associated with rituals. He also advocated the kalinga philosophies, and the promotion of their culture to the rest of the country.
Federico Caballero	2000	Sulod-Bukidnon Calinog, Iloilo	Caballero mastered ten epics of their region including the Labaw Dunggon and Humadapnon. In addition to this, he also advocated the preservation of traditions in his region by travelling from barangay to barangay to encourage other indigenous Groups to learn how to read and write.

Uwang Ahadas	2000	Yakan Lamitan, Basilan	Uwang Ahadas is a partially blind musical genius who has mastered and taught several Yakan instruments including the kwintangankayu (instrument with five wooden logs hung horizontally), Gabbhang (bamboo xylophone), and Agung
Darhata Sawabi	2004	Tausug Parang, Sulu	Darhata SAwabi was a master of the traditional pissyabit of the Tausug, preserving generations of Tausug designs.
Eduardo Mutuc	2004	Kapampangan Apalit, Pamanga	Mutuc is a dedicated sculpto of religious and secular art in silver, bronze and wood.
Haja Amina Appi	2004	Sama Tandubas, Tawi-tawi	Haja Amina upheld the Sama women tradition of mat weaving revolutionizing the traditional white mats with her own designs.
Teofilo Garcia	2012	Ilocano San Quintin Abra	A farmer by principle, Garcia became a master artisan of making tabungaw (casque) that was due to his work and the demand for

			casques in his era. To promote the art, he continuously made himself visible in the industry and thought of btter materials to improve the quality of Tabungaw.
Magdalena Gamayo	2012	Ilocano Pinili, Ilocos Norte	Gamayo is dubbed as the best artist who has exemplified the art of Ilocos abel-weaving, threading the most intricate traditional designs that most weavers fail to master.

World-class Artists

The Filippine contemporary arts have so developed and matured that our artists can now stand proudly on the world stage.

El Gamma Penumbra - a shadow play group of young locals from Tanauan, Batangas. The group won first place in the first television production of Asia's Got talent in Singapore in May 2015. They have conquered the hearts not only of the Filipinos but of Asians as well.

In visual arts, the Filipinos have also made a big scene. Once again, the Philippines is participating in the Venice Biennale after fifty-one years of absence. The Venice Biennale is a prestigious international art exhibition that started in 1895. One of its aims is to showcase the latest work of art from different nations.

Patrick Flores - professor of Art Studies and curator of the Vargas Museum of the University of the Philippines, was chosen to curate the Philippine Pavilion. He named the exhibit *"Tie a String around the World".* Representing the Philippines are artists Jose Tence Ruiz, Manny Montellano, Gus Albor, Lito Carating and Jing Turalba. It is wonderful to know that Philippine Pavilion has been named in the best list and a "must see" among the international pavilions.

Cecil Licad – among the first contemporary artists to be acclaimed internationally is a gifted classical pianist. As a child prodigy, she made her debut at the age of seven as soloist with the Philippine Harmonic Orchestra. She was also one of the youngest musicians to receive the prestigious Leventritt Competition Gold Medal in 1981.

Lea Salonga - one of several hundred Asian aspirants to be chosen for the role of Kim in the 1989 musical Miss Saigon in London and later in Broadway for which she received a Tony Award. The Tony award is Broadways equivalent to Hollywood's Academy Award, or Oscars. She also performed as Fantine and Eponine in another hit musical, Les Miserables; as singing voice of both Mulan in the Disney movie Mulan; and Princess Jasmine in another Disney film Alladin.

Lisa Macuja-Elizalde - the country's first prima ballerina is the first foreign soloist to join Kirov Ballet, a famous Russian ballet company. She has won several awards both national and foreign- for her recitals. One of these awards is a spot in 1997 Ten Outstanding Young Persons of the World in the USA. She was also given the Order of International Friendship by Russian President Vladimir Putin in 2001.

Charice Pempengco (a.k.a Jake Zyrus) - became famous when Ellen Degeneres discovered her on You Tube a few years ago. After a short stint in the United States, she has returned and is now a popular recording artist.

Philippine arts today are active and vibrant because of the Filipino artist' talent, creativity, skill and their perseverance even in times of turmoil that drive them to pursue their dreams.

What's More

Activity 3.2 You have read a lot of information of the different artist from the Philippines. Then, compose a four-verse poem or song honoring the great Philippine contemporary artists that you have read in this module. You may write it in whichever language you prefer. Use a different sheet of paper.

Activity 3.3 Think and Write! In an artwork attached below write something about the painting of a Filipino artist based on your observation. Answer the following questions given in a separate sheet of paper.

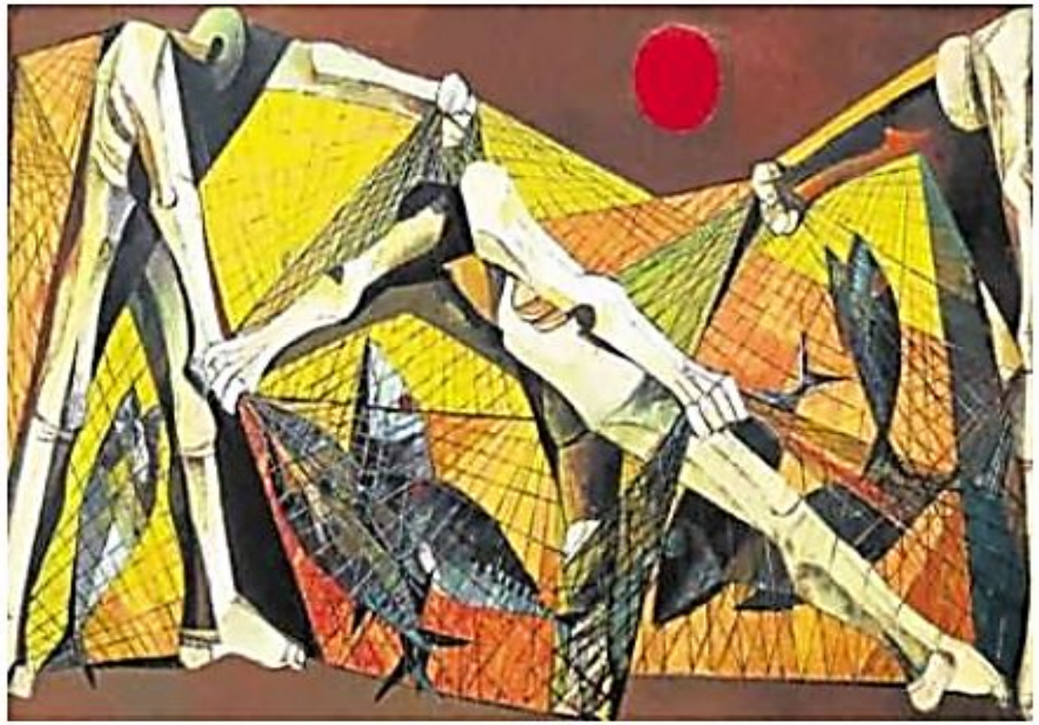

https://tinyurl.com/y3b95pbg

1. What is going on in this artwork?

2. What was your first reaction to this artwork?

3. Does your opinion about the artwork change the longer you look at it?

4. Describe the lines in this artwork.

5. Which area of the artwork is emphasized by the artist?

ASSESSMENT

1. A farmer by principle, he became a master artisan of making tabungaw (casque) that was due to his work and the demand for casques in his era. To promote the art, he continuously made himself visible in the industry and thought of better materials to improve the quality of tabungaw.

A. FEDERICO CABALLERO C. MAGDALENA GAMAYO
B. TEOFILO GARCIA D. UWANG AHADAS

2. His popular works are Anak Dalita, Badjao, Lapu-Lapu and received his national artist award in 1976.

C. EDDIE S> ROMERO C. FERNANDO POE JR.
D. LAMBERTO V. AVELLANA D. LINO BROCKA

3. She is a gifted classical pianist. As a child prodigy, she made her debut at the age of seven as soloist with the Philippine Harmonic Orchestra.

E. CECIL LICAD C. CHARICE PEMPENGCO
F. LEA SALONGA D. LIZA MACUJA-ELIZALDE

4. He designed an architectural art in Santo Domingo Church, redesigning of Quiapo Church, Meralco Building.

A. JOSE MARIA V. ZARAGOZA C. JUAN D. NAKPIL
B. LEANDRO V. LOCSIN D. PABLO S. ANTONIO

5. He is a translator of the Spanish Philippine National Anthem to its Tagalog version " Lupang Hinirang", Ako'y Pilipino, Lupang Tinubuan, Ama Namin.

A. COL. ANTONIO R. BUENAVENTURA C. FELIPE P. De LEON
B. LUCIO D. SAN PEDRO D. LUCRECIA R. KASILAG

6. He is a cubist painter and painted the following: Bayanihan, Luksong Tinik, Stations of the Cross (at the UP Chapel)

A. J. ELIZALDE NAVARRO C. JOSE T. JOYA
B. VICENTE S. MANANSALA D. VICTORIO C. EDADES

7. He is a creator more on visual arts like Angry Figure, Fighting Figures, Crucifixion

A. ABDUMARI ASIA IMAO
B. BENEDICTO R. CABRERA
C. ANG KIUKOK
D. FEDERICO AGUILAR ALCUA

8. She is a former member of Repertory Philippines, a theatre company founded by the late Zenaida Amador that produces Broadway and other plays.

A. CECIL LICAD
B. LEA SALONGA
C. CHARICE PEMPENGCO
D. LIZA MACUJA-ELIZALDE

9. He mastered ten epics of their region including the Labaw Dunggon and Humadapnon. In addition to this, he also advocated the preservation of traditions in his region by travelling from barangay to barangay to encourage other indigenous groups to learn how to read and write.

A. ALONZO SACLAG
B. SALINTA MONON
C. FEDERICO CABALLERO
D. UWANG AHADAS

10. She became famous when Ellen Degeneres discovered her on YouTube a few years ago. After a short stint in the United States, she has returned and is now a popular recording artist.

A. CECIL LICAD C. CHARICE PEMPENGCO
B. LEA SALONGA D. LIZA MACUJA-ELIZALDE

11. An Extraordinary musician and storyteller, Intaray mastered the arts of the basal (gong musical ensemble) Kulila (lyrical poem sung withtwo-stringed kudyapi), and bagit (instrumental music played with kudyapi) he also played aroding (mouth Harp) and Babarak (ring flute) and is a profile epic chanter and storyteller.

A. ALONZO SACLAG C. FEDERICO CABALLERO
B. MASIMO INTARAY D. Samaon Sulaiman

12. A traditional weaver since age twelve, Monon preserved the dying art of Bagogo weaving.

A. DARHATA SAWABI C.EDUARDO MUTUC
B. FEDERICO CABALLERO D. SALINTA MONON

13. He preserved the ambahan, a Mangayn tradition of singing or chanting poetry.

A. EDDIE S. ROMERO C. GINAW BILOG
B. GERARDO P. DE LEON D. ISHMAEL BERNAL

14. He founded Asociacion Musical de Filipinas, The Bach Society of the Philippines, and the Artists Guild of the Philippines.

A. JOVITA FUENTES C. FELIPE P. DE LEON
B. LUCRECIA R. KASILAG D. LUCIO D. SAN PEDRO

15. Founder of Ramon Obusan Folkloric Group; Vamos A Belen! Series; Noon po Sa Amin.

A. ALICE REYES C. LEONOR O. GOQUINGCO
B. LUCRECIA R. URTULA D. RAMON OBUSAN

16. She is an artist, educator, cultural researcher, and an advocate of the indigenous arts of the South.

A. BRENDA FAJARDO
B. FERNANDO AMORSOLO
C. LIGAYA FERNANDO AMILBANGSA
D. OFELIa GELVEZON-TEQUi

17. He created the Oblation (at UP Diliman), Bonifacio Monument (in Caloocan City, Bonifacio Monument (at the Manila City Hall)

A. GUILLERMO E. TOLENTINO C. J. ELIZALDE NAVARRO
B. LEONOR O. GOCUINGCO D. LUCRECIA R. URTULA

18. He composed Ding Ding Nga Diwaya, Ang Hardin ni Ligaya, Ang Putting Waling Waling.

A. ERMANI J. CUENCO C. FRANCISCO F. FELICIANO
B. PROF. ANDREA VENERACION D. RAMON P. SANTOS

19. She has research of the Philippine folk dance, known as “Mother of the Philippine Dancing”

A. FRANCISCA R. AQUINO
B. LEONOR O. GOCUINGCO
C. LUCRECIA R. URTULA
D. RAMON OBUSAN

20. He is a Manileňo novelist, playwright, journalist, historian, and essayist is a good example.

A. BRENDA FAJARDO
B. NICK JOAQUIN
C. FERNANDO AMORSOLO
D. OFELIA GELVEZON-TEQUI