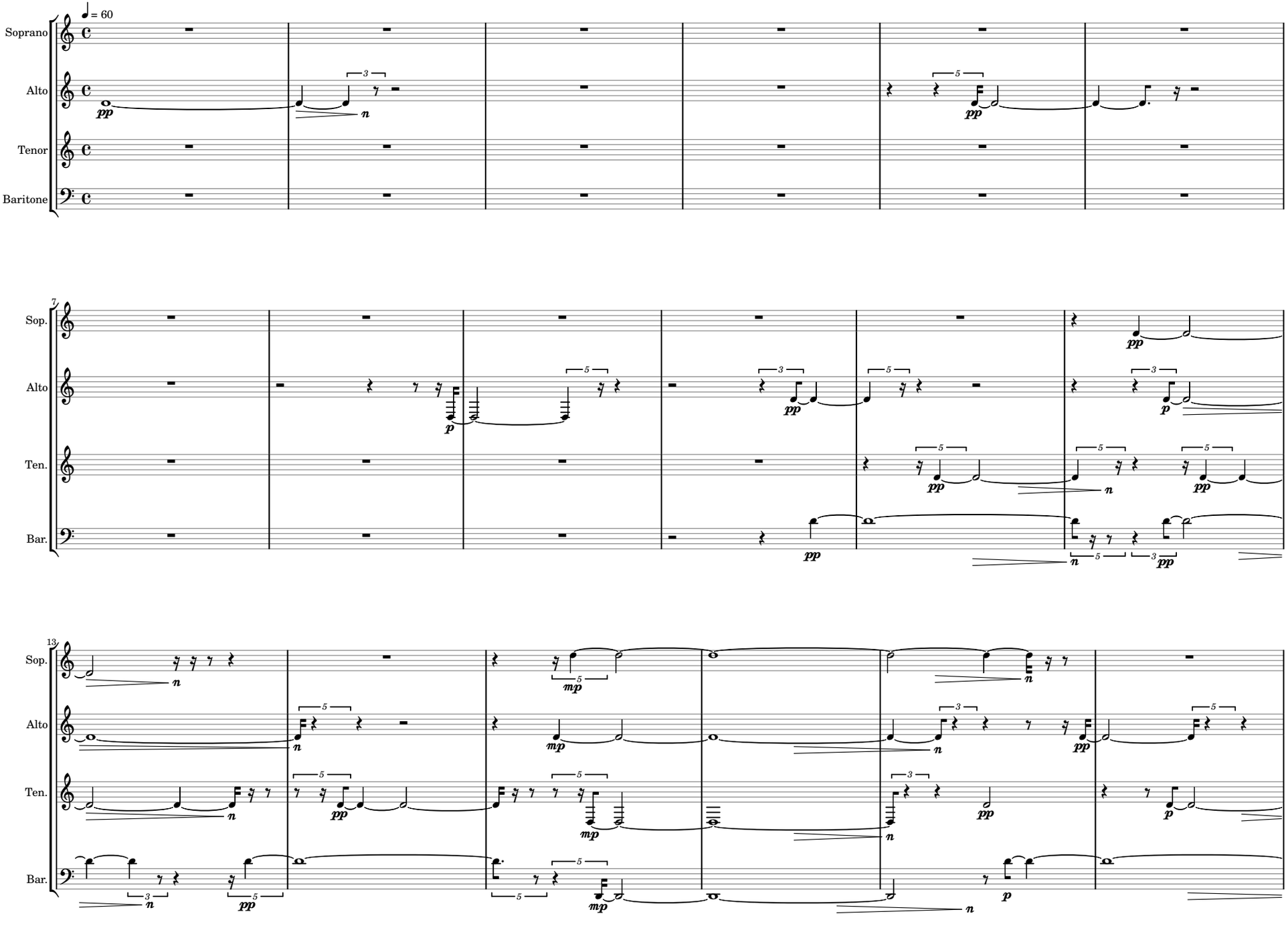
♩ = 60
Soprano
Alto
Tenor
Baritone
7
Sop.
Alto
Ten.
Bar.
13
Sop.
Alto
Ten.
Bar.

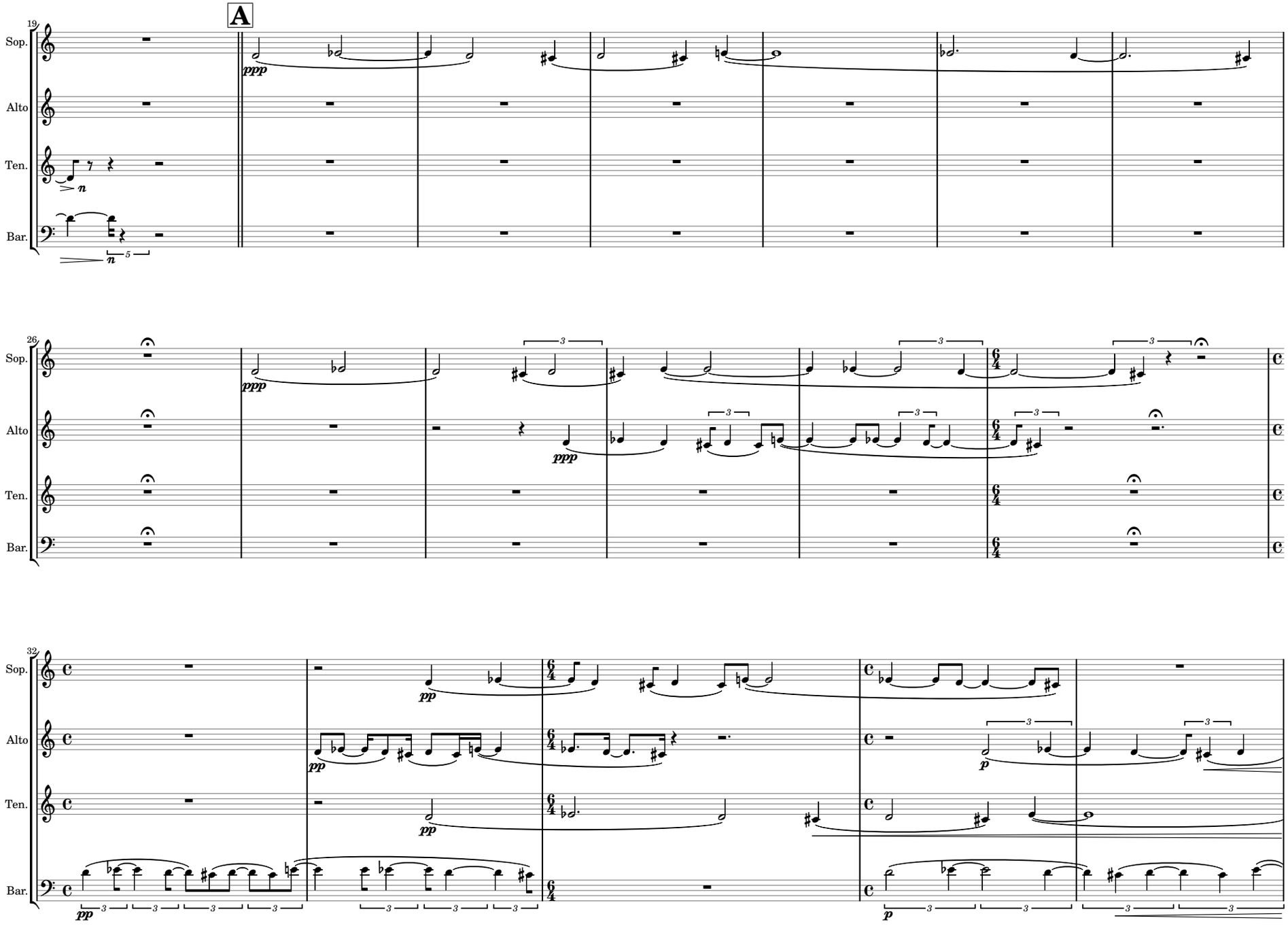
A
19
Sop.
Alto
Ten.
Bar.
ppp
n
26
32
pp
p

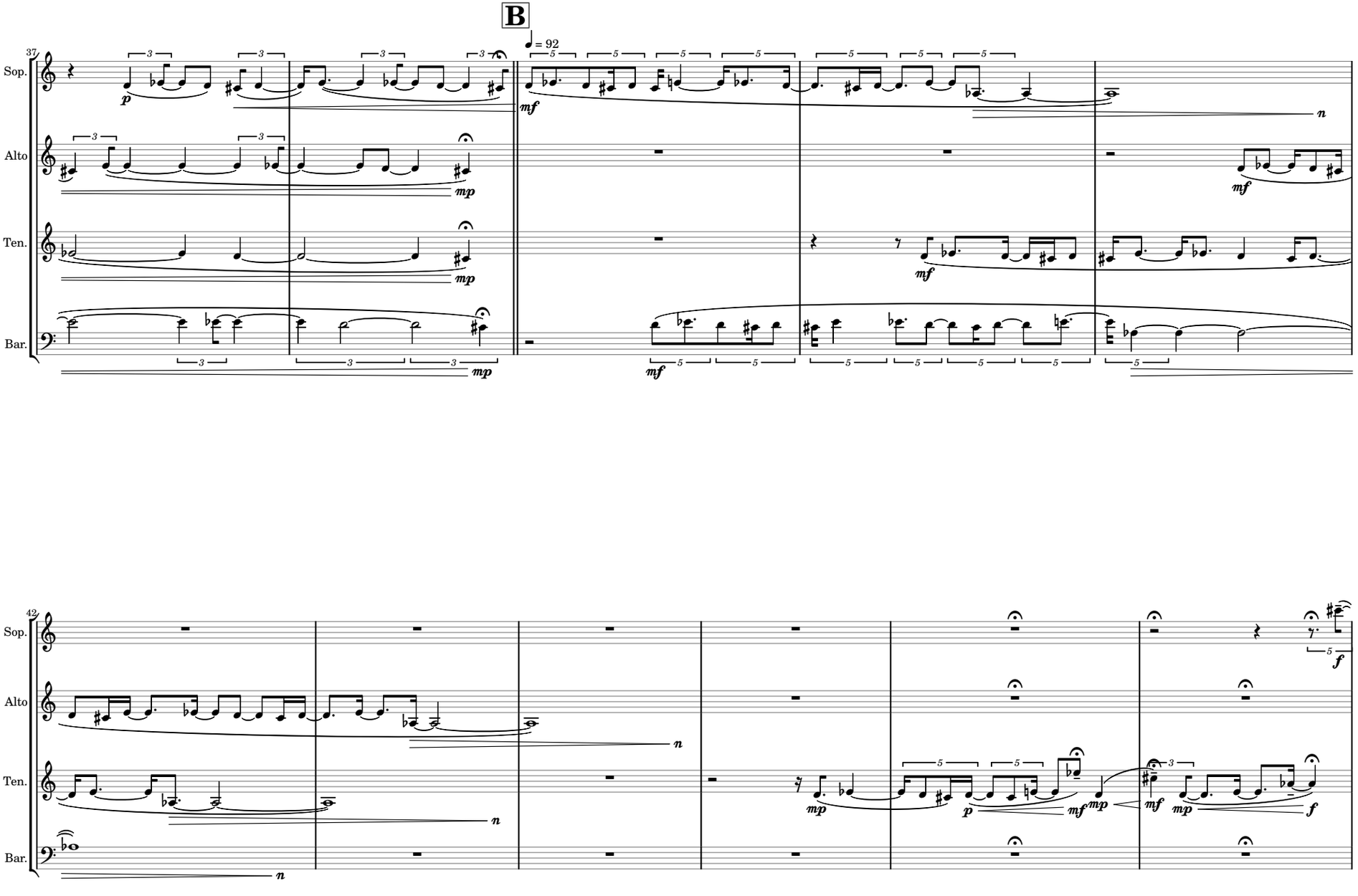
B
37
Sop.
Alto
Ten.
Bar.
♩ = 92
42
Sop.
Alto
Ten.
Bar.

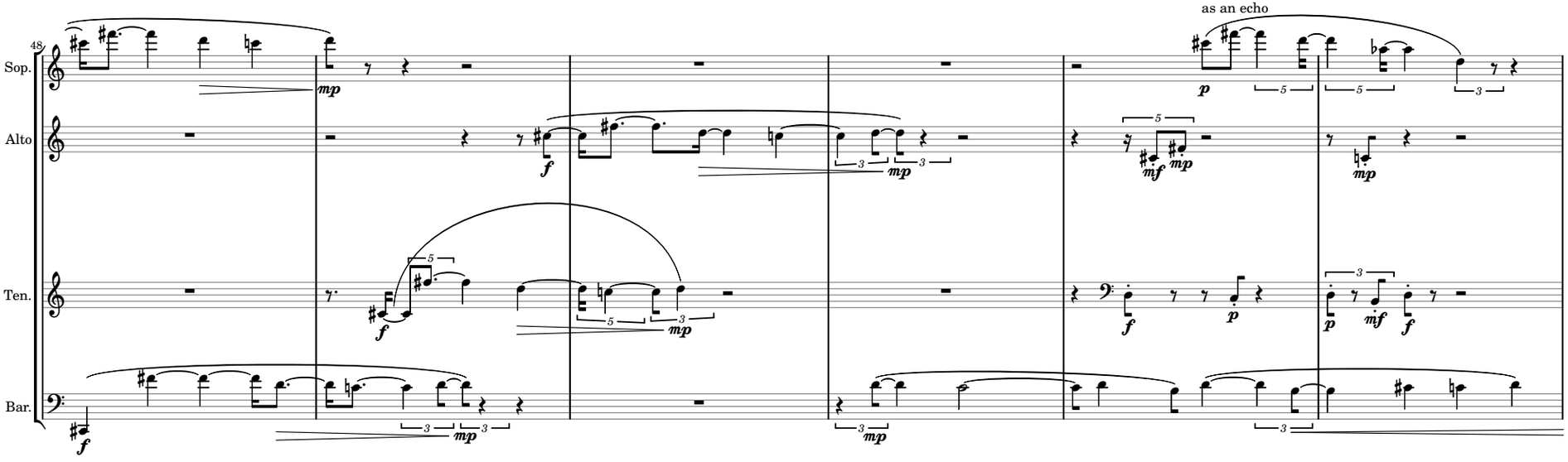
48
Sop.
Alto
Ten.
Bar.
as an echo

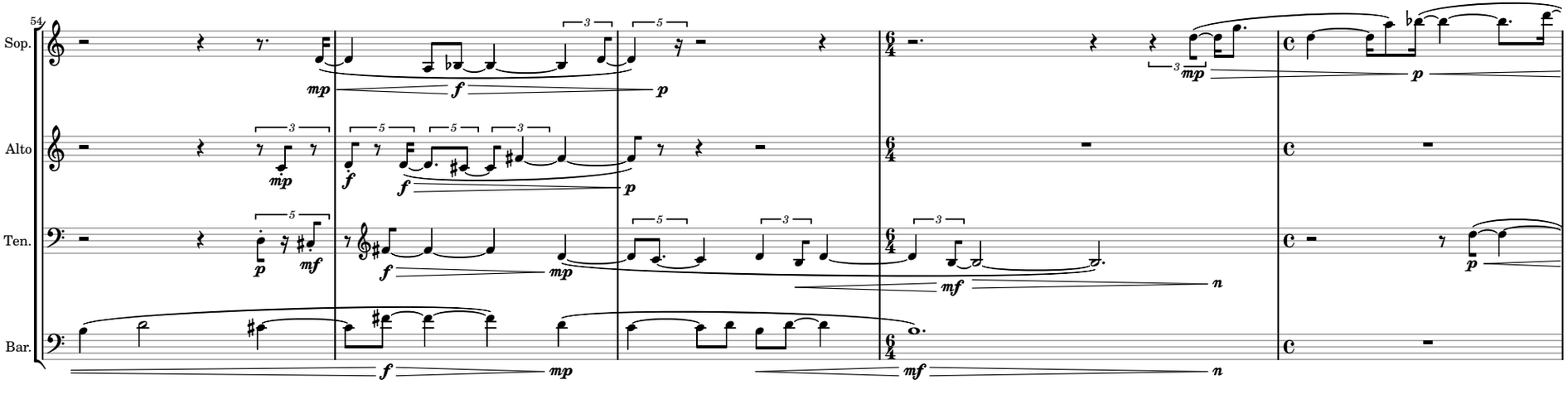
54
Sop.
Alto
Ten.
Bar.

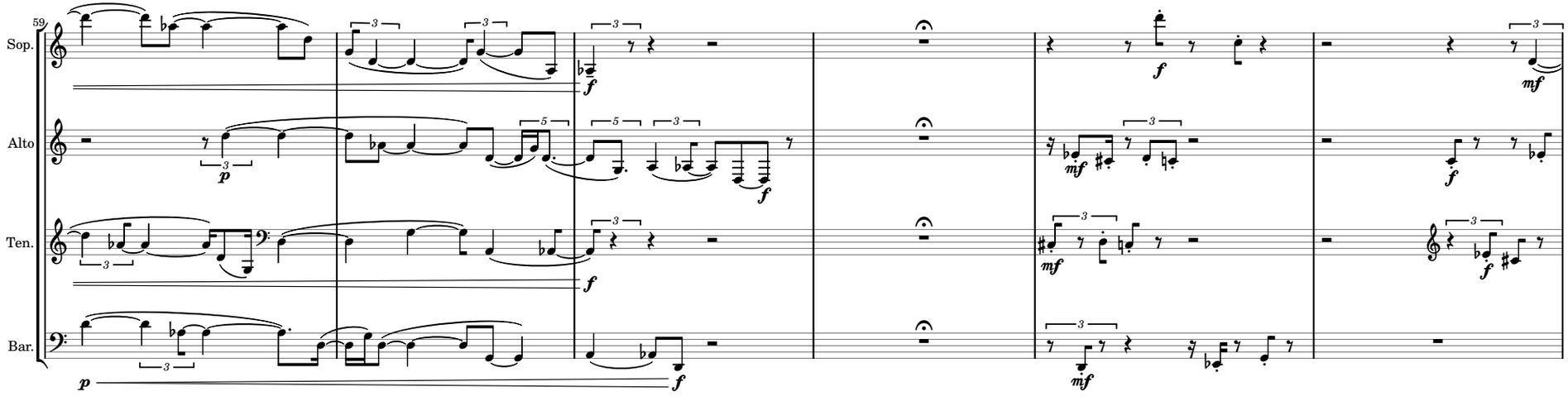
59
Sop.
Alto
Ten.
Bar.

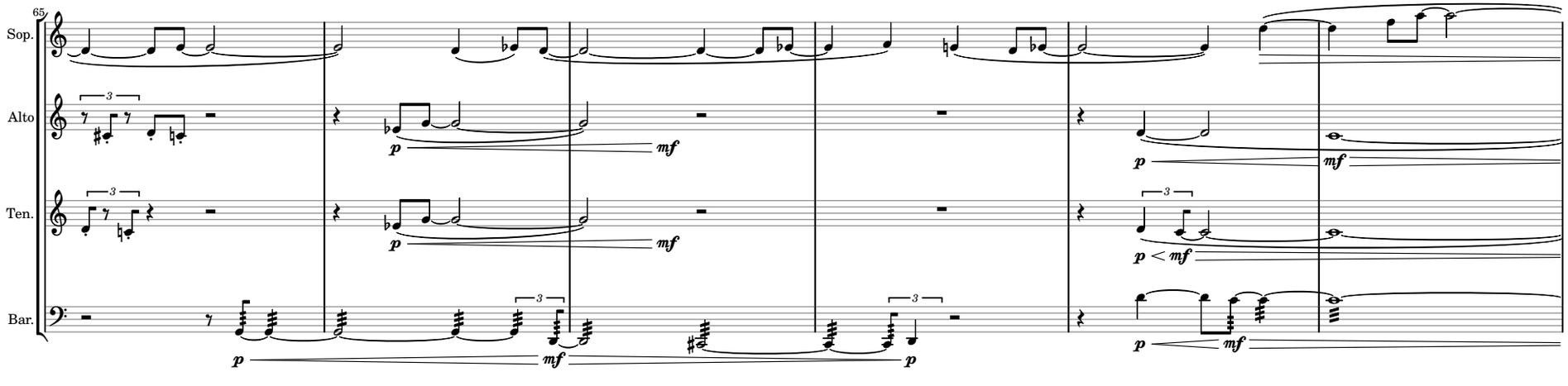
65
Sop.
Alto
Ten.
Bar.

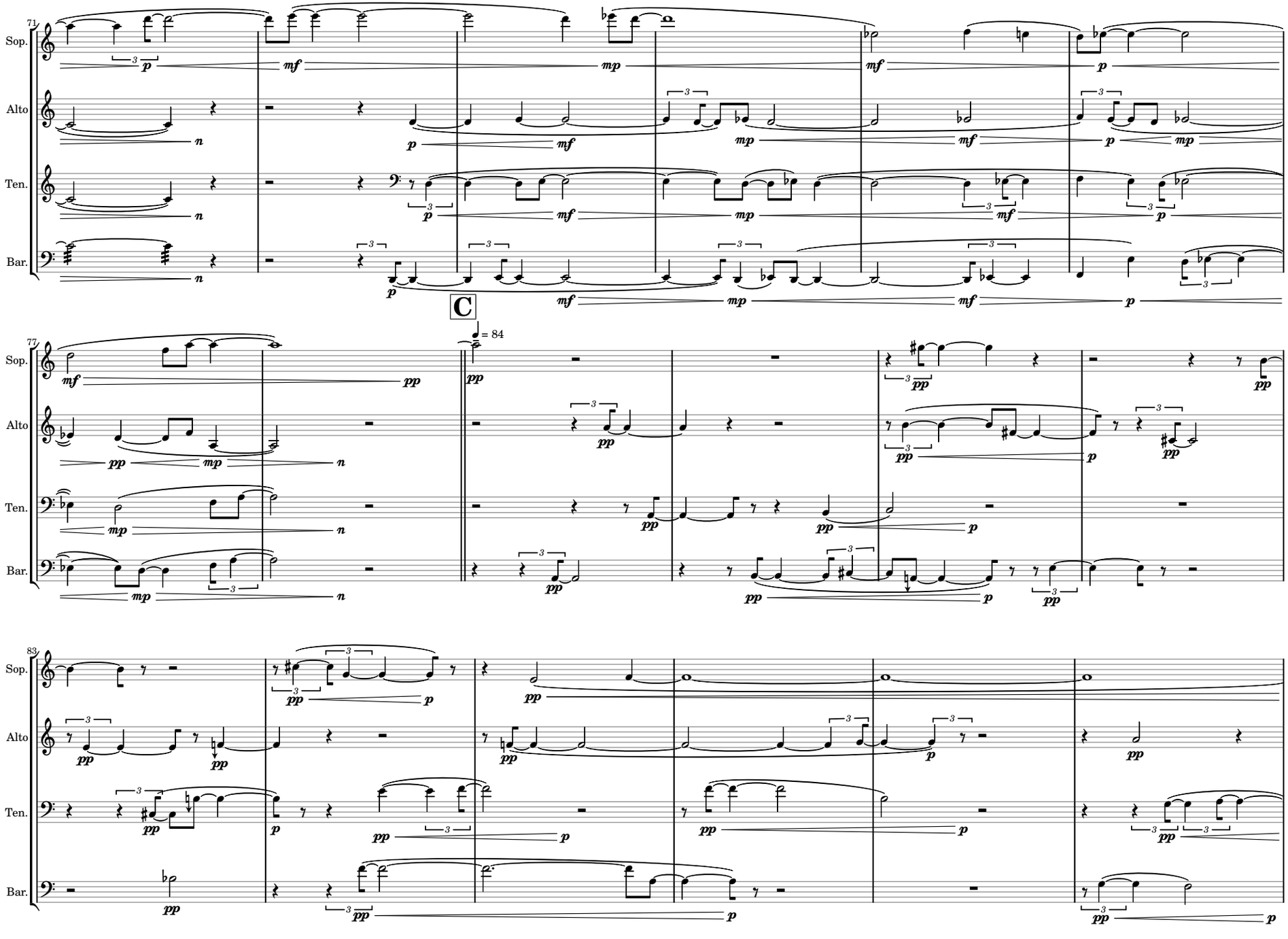
71
Sop.
Alto
Ten.
Bar.
C
77
♩ = 84
83

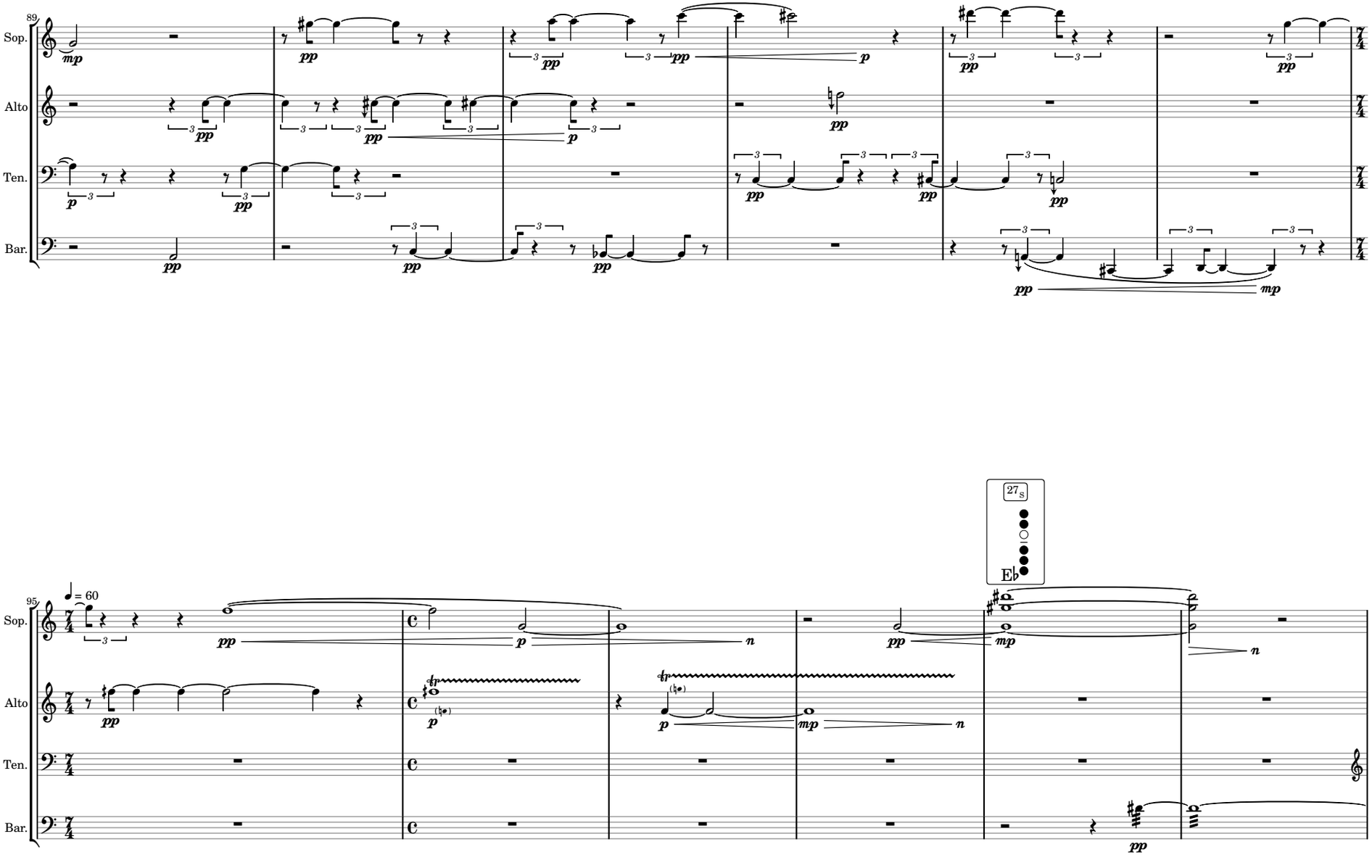
89
Sop.
Alto
Ten.
Bar.
95
♩ = 60
27S
E♭

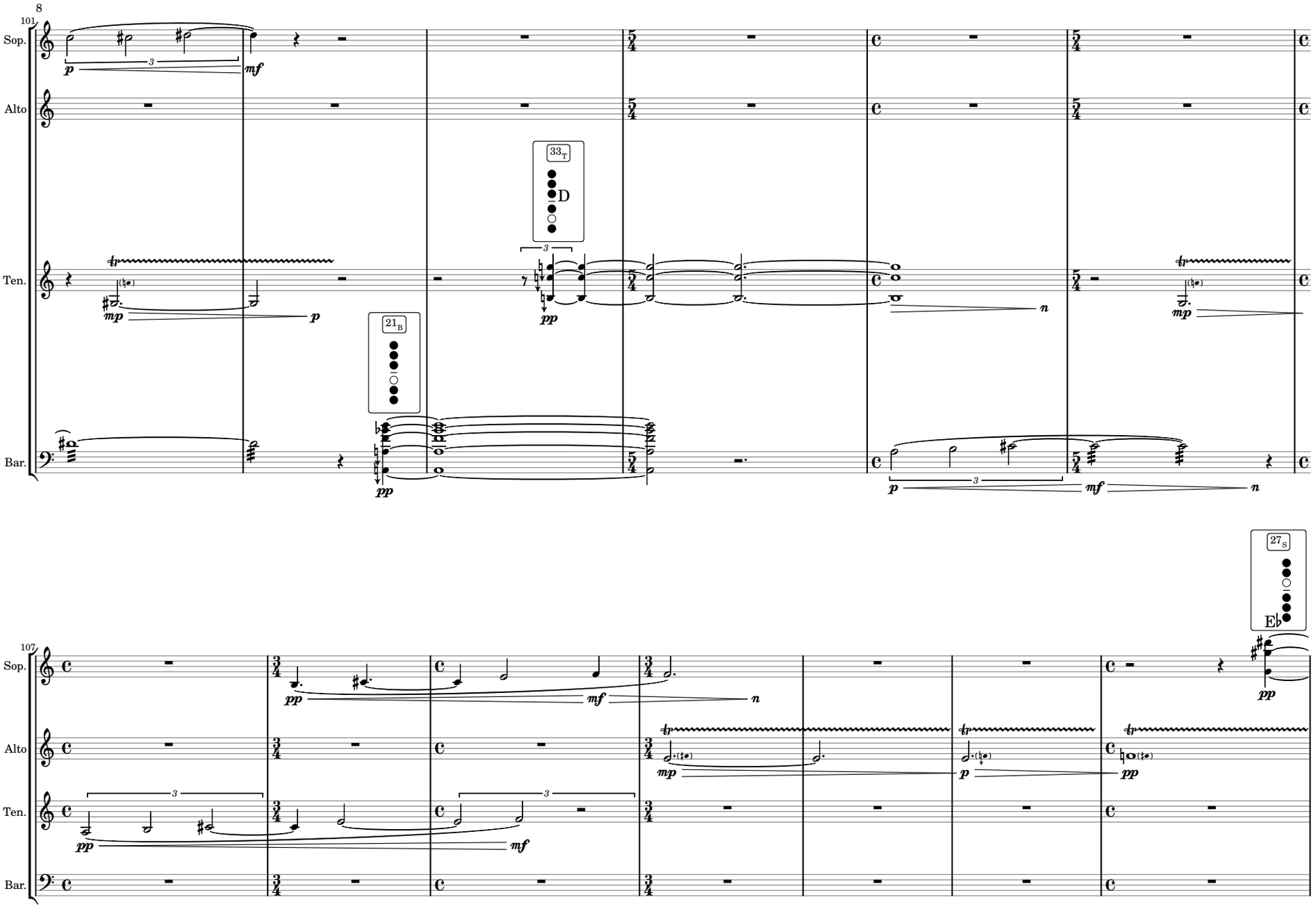
101
Sop.
Alto
Ten.
Bar.
33 T
D
21 B
27 S
E♭
107

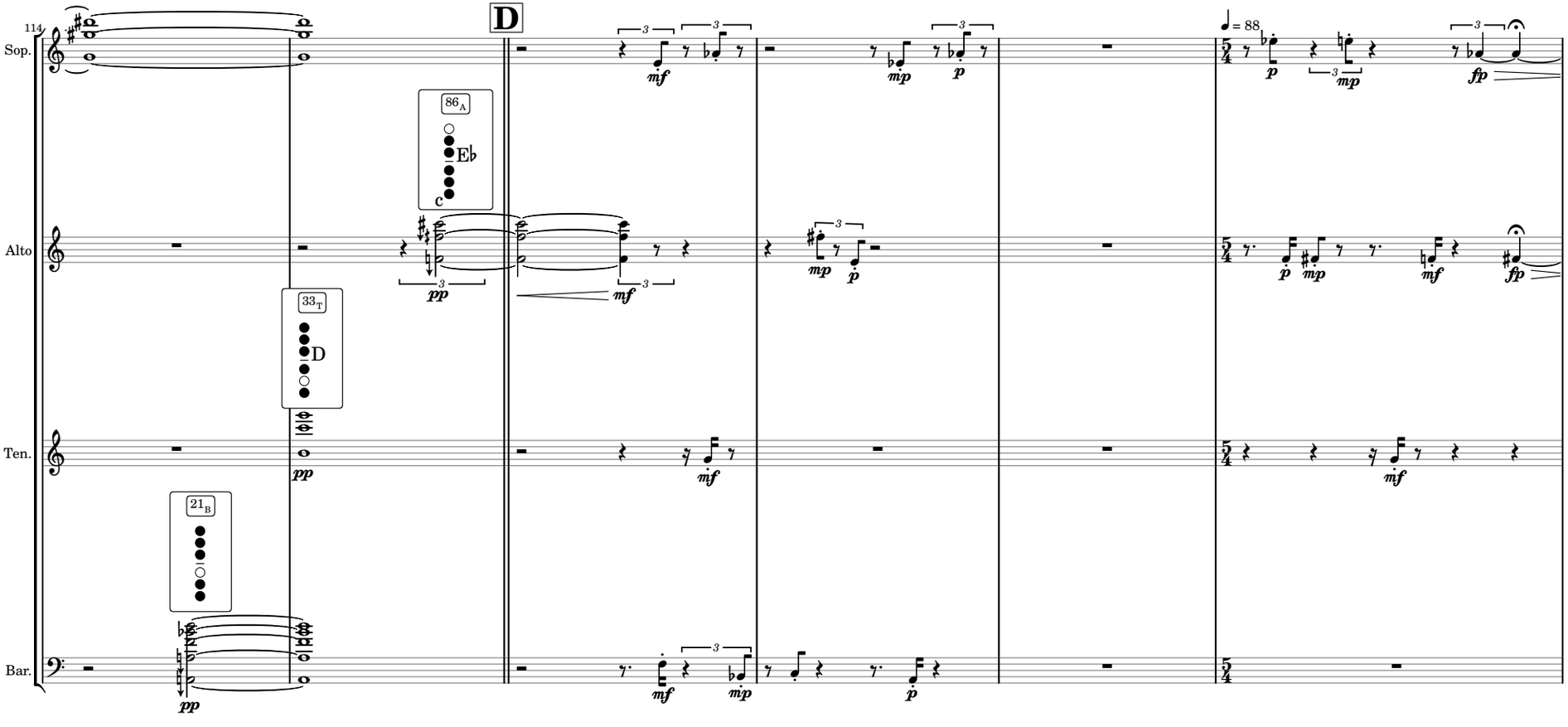
114
Sop.
Alto
Ten.
Bar.
D
86A
E♭
C
33T
D
21B
♩ = 88

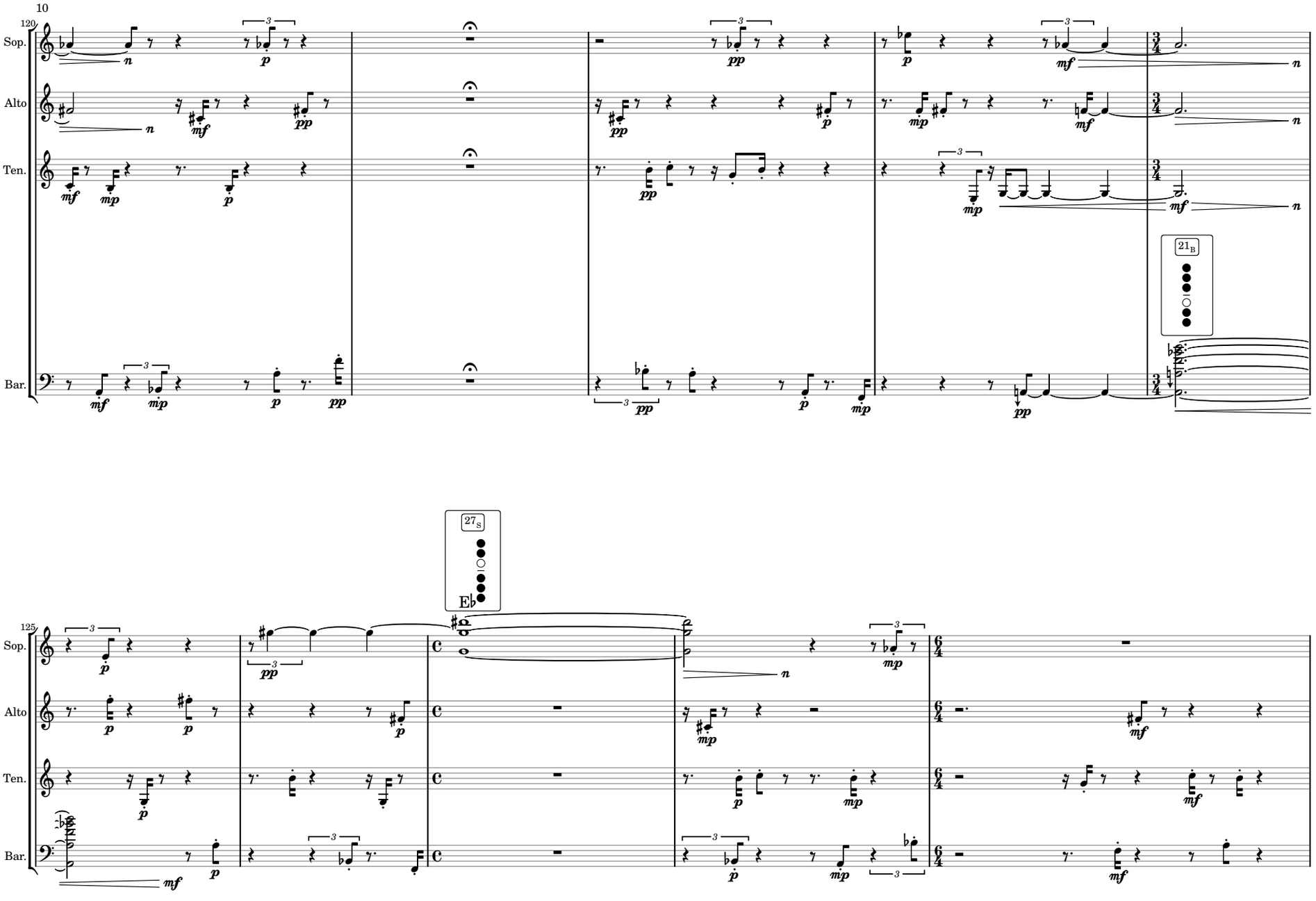
10
120
Sop.
Alto
Ten.
Bar.
21 B
125
27 S
E♭

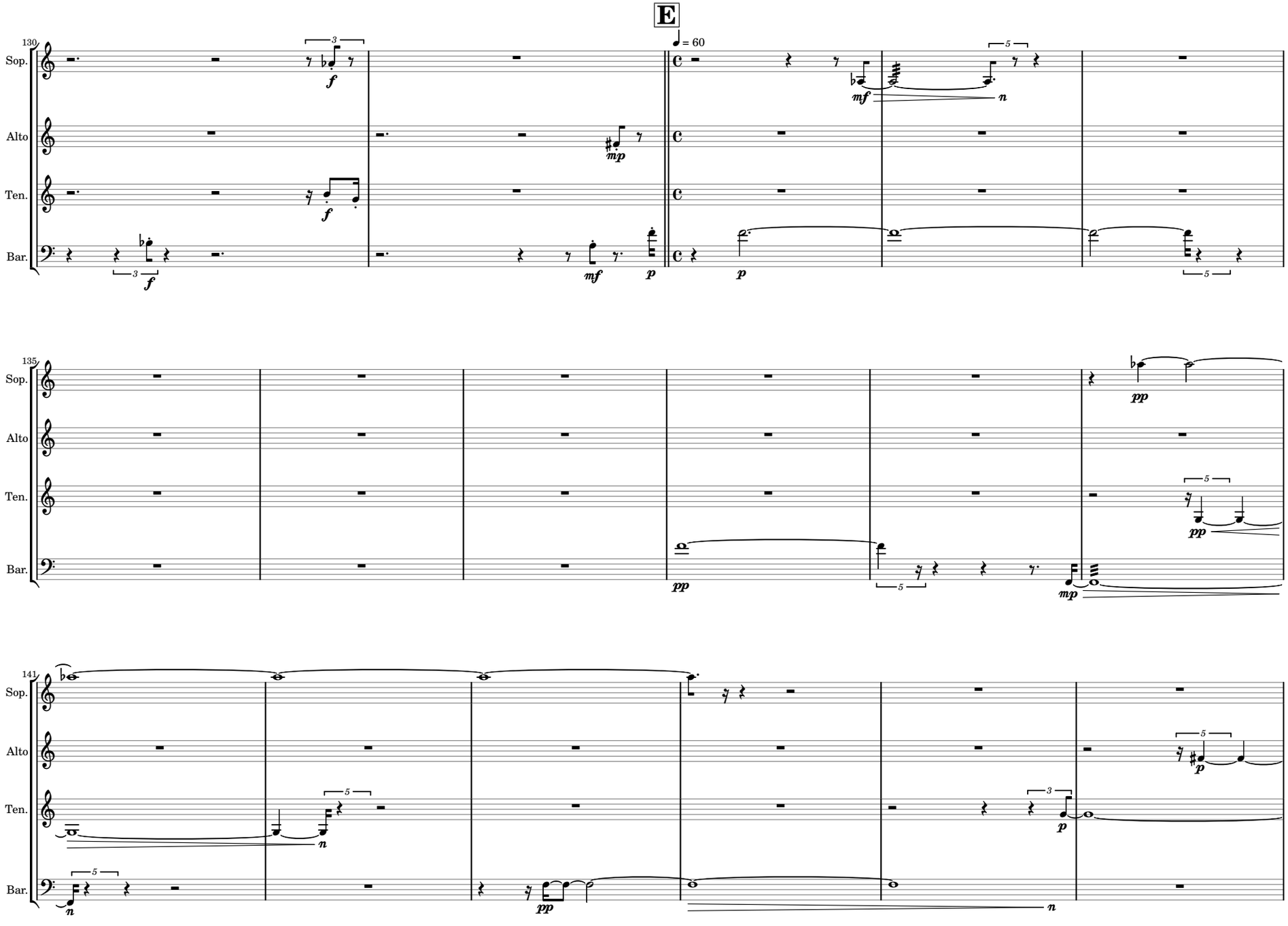
E
♩ = 60
130
135
141
Sop.
Alto
Ten.
Bar.

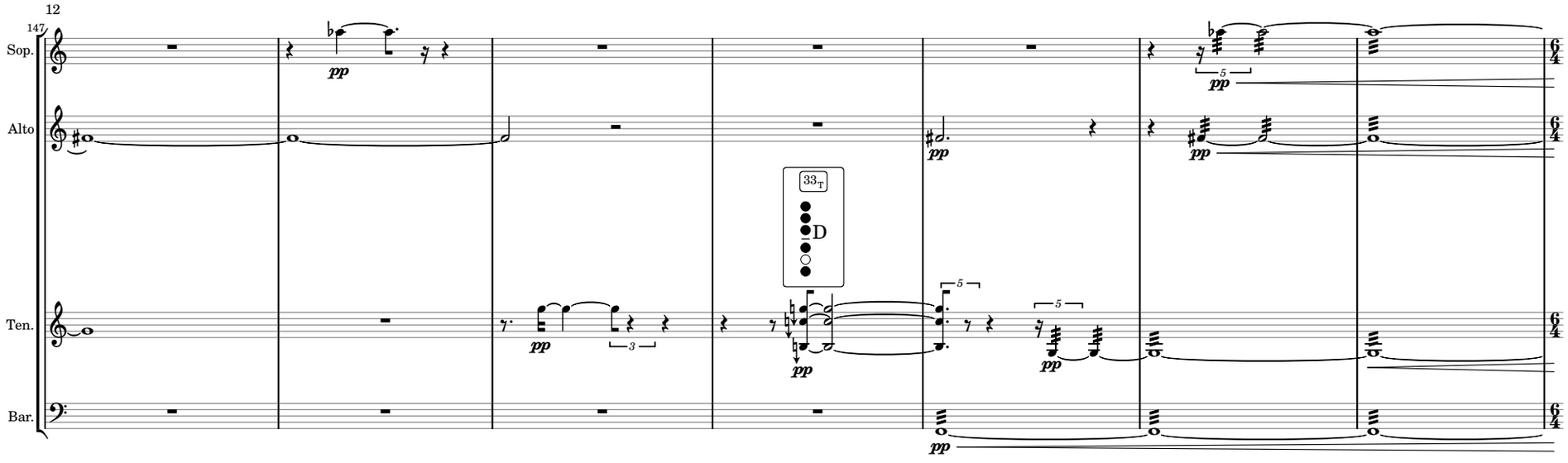
147
Sop.
Alto
Ten.
Bar.
33T
D
pp
6/4

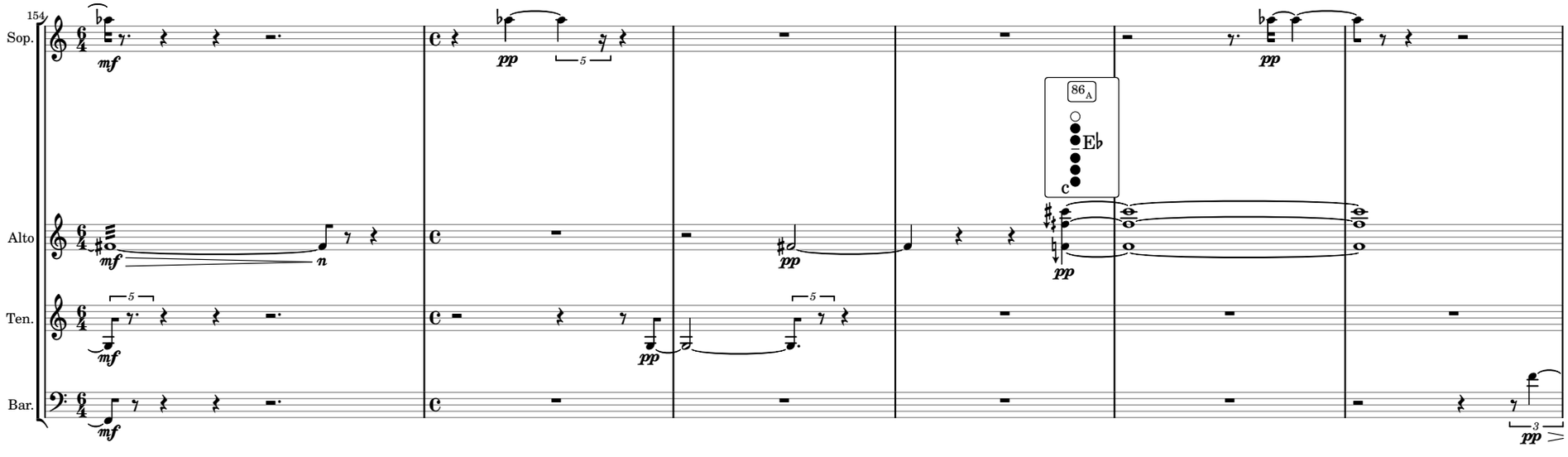
154
Sop.
Alto
Ten.
Bar.
86A
Eb
mf
pp

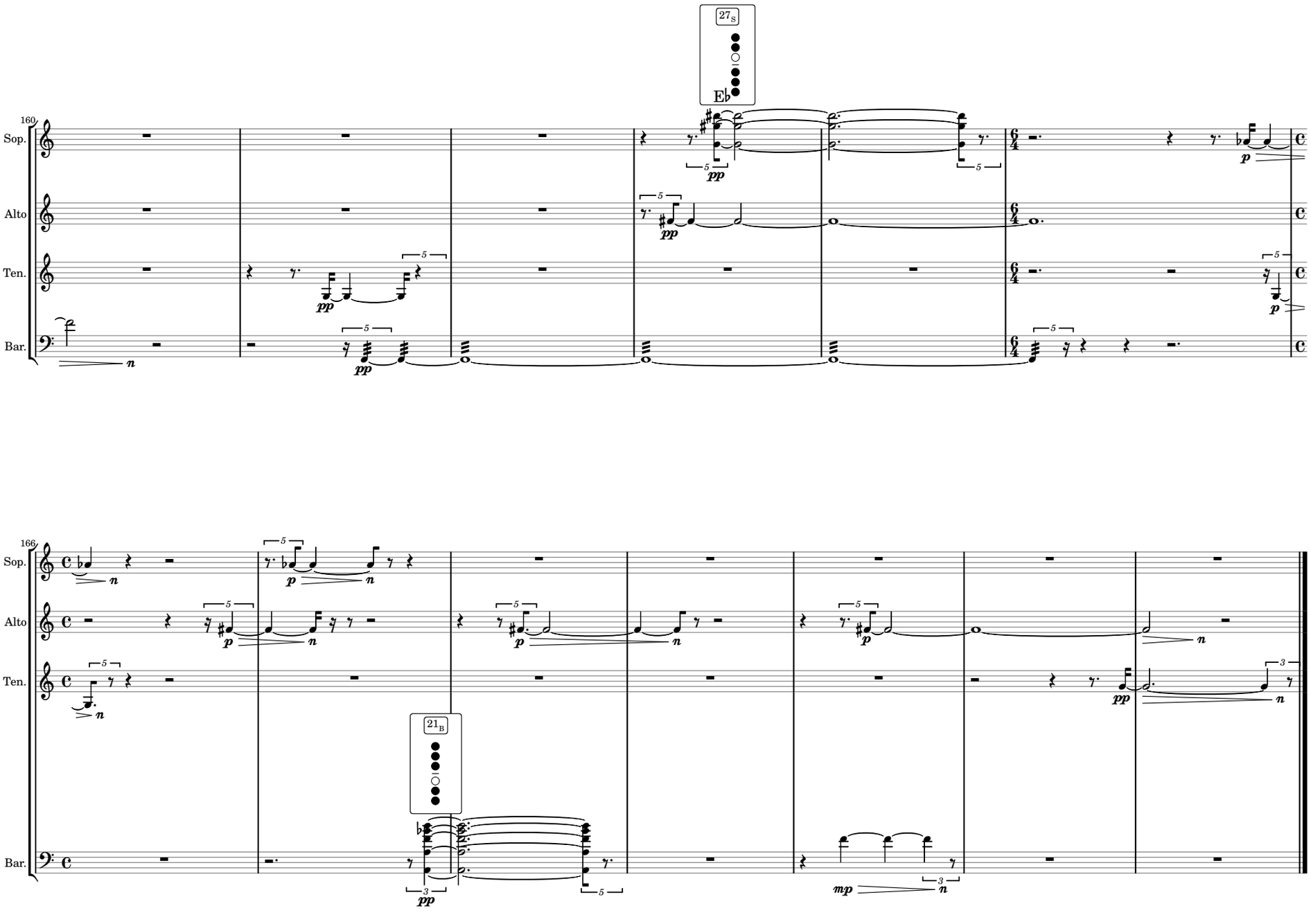
160
Sop.
Alto
Ten.
Bar.
27 S
E♭
166
21 B