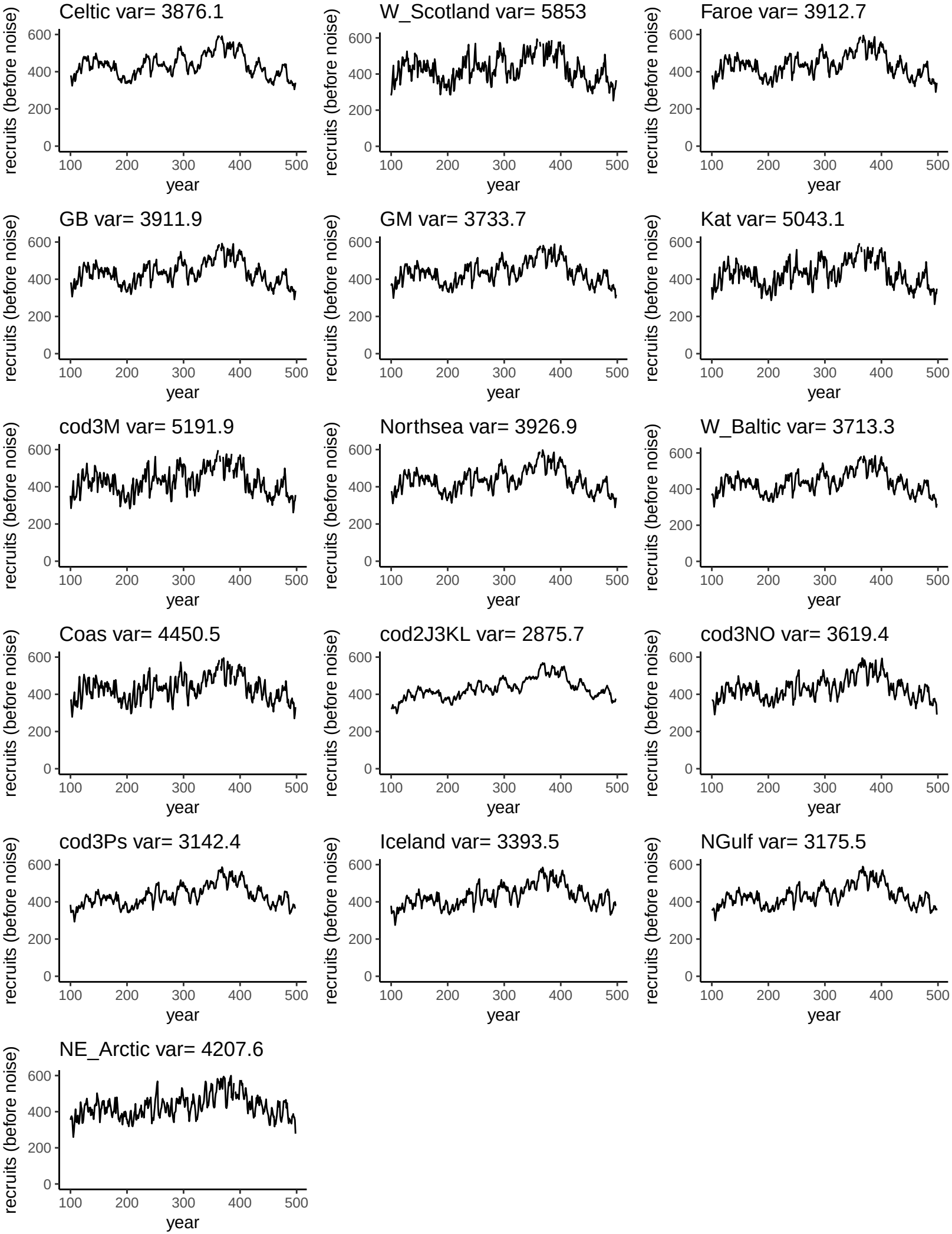
Celtic var= 3876.1
W_Scotland var= 5853
Faroe var= 3912.7
GB var= 3911.9
GM var= 3733.7
Kat var= 5043.1
cod3M var= 5191.9
Northsea var= 3926.9
W_Baltic var= 3713.3
Coas var= 4450.5
cod2J3KL var= 2875.7
cod3NO var= 3619.4
cod3Ps var= 3142.4
Iceland var= 3393.5
NGulf var= 3175.5
NE_Arctic var= 4207.6
recruits (before noise)
year
0
200
400
600
100
200
300
400
500