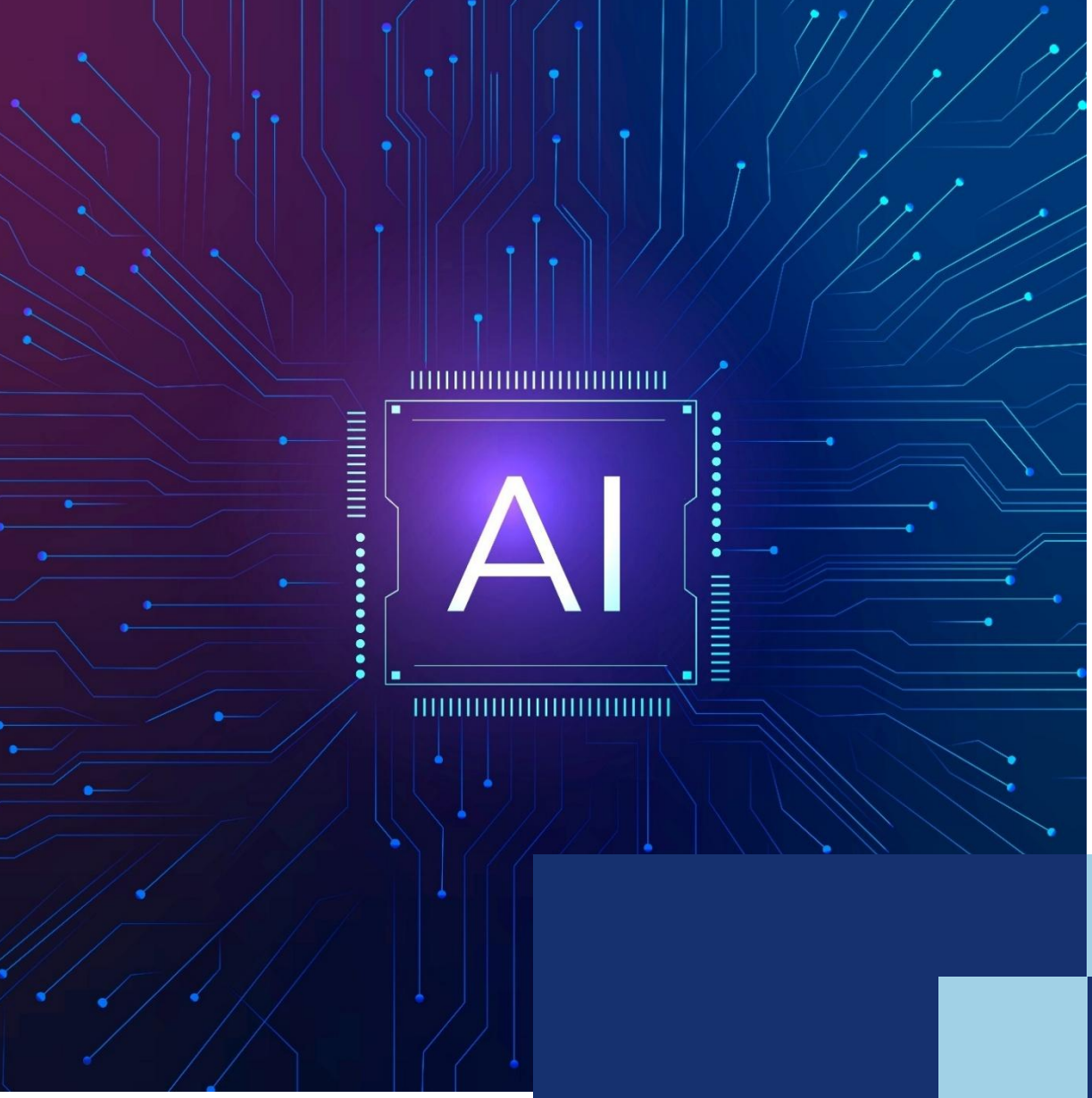

AI IN ACTION
STUDENTS & COMPANIES CO-CREATING THE FUTURE

15th International Summer School at the Faculty of Economics - Skopje

Co-funded by the Erasmus+ Programme of the European Union

Foreword

Prof. Mijalche Santa
Dean of Faculty of Economics - Skopje

It is my great pleasure to welcome you to the 15th International Summer School at the Faculty of Economics – Skopje, dedicated this year to the timely and inspiring theme: AI in Action: Students & Companies Co-creating the Future.

For over a decade and a half, our Summer School has brought together students, scholars, and professionals from across the region and beyond. Each year, it serves as a bridge between academic excellence and practical application, offering a platform where ideas meet opportunities, and where collaboration drives progress.

This year's focus on artificial intelligence reflects not only the rapid transformation of our economies, but also our responsibility as educators and researchers to prepare future generations to harness these technologies ethically, creatively, and effectively. By engaging with distinguished speakers, participating in workshops, and exchanging perspectives, you will gain not just new skills, but also a deeper understanding of the societal and business implications of AI.

I am particularly proud that this program emphasizes co-creation between students and companies. This dialogue is essential if we are to build innovation ecosystems that are inclusive, sustainable, and responsive to the challenges of the 21st century. I encourage you to take full advantage of the sessions, to ask questions, and to form connections that will outlast this week.

On behalf of the Faculty of Economics – Skopje, I warmly welcome you and wish you an enriching and memorable experience at our Summer School 2025.

Co-funded by the Erasmus+ Programme of the European Union

Preparation Week

Tuesday
09 September 2025

18:00 – 19:30 CET
Live Virtual
https://meet.google.com/cmo-pqas-bnq

AI Opportunities & Challenges
Prof. Mijalche Santa, PhD
Faculty of Economics - Skopje

Wednesday
10 September 2025

18:00 – 19:30 CET
Live Virtual
https://meet.google.com/cmo-pqas-bnq

Building AI-Driven Business Applications
Martin Kiselichki, PhD
Faculty of Economics, Skopje

Thursday
11 September 2025

18:00 – 19:30 CET
Live Virtual
https://meet.google.com/cmo-pqas-bnq

AI Co-Leadership
Prof. Christina Wassenaar, PhD
University of South Alabama

Thank You!

We look forward to welcoming you in Skopje and co-creating the future of AI together.

ЕКОНОМСКИ ФАКУЛТЕТ 1950 СКОПЈЕ

УНИВЕРЗИТЕТ „СВ. КИРИЛ И МЕТОДИЈ" ВО СКОПЈЕ

Co-funded by the Erasmus+ Programme of the European Union