PROJEKTNI ZADATAK

Travel Destinations Website

Wonderland

Predmet: Web Programiranje 1

Predmetni Profesor: Nenad Kojić

Predmetni Asistenti: Luka Lukić, Milena Čančarević

Student: Milica Bogdanović

Index: 92/23

Table of Contents

PROJEKTNI ZADATAK 1
Travel Destinations Website 1
Wonderland 1
Uvod 3
Korišćeni programski jezici: 3
Funkcionalnosti: 3
Organizacija 4
Slike stranica i opisi funkcionalnosti. 5
Kodovi 18

Uvod

Korišćeni programski jezici:

Za kreiranje sajta korišćeni jezici su:

HTML => struktura i sekelt projekta

CSS => Stilizovanje i Responsive

JavaScript => Dinamičko postavljanje sadržaja i funkcionalnost celoukpnog projekta

Okruženje u kojem je projekat napravljen:

Visual Studio Code

Funkcionalnosti:

Sajt sadrži mnogo funcionalnosti. Meni je dinamički postavljen na stranicu koristeći funkcije u Javacriptu, takođe važi i za footer. U celom projektu, html stranice sadrže sekcije sa ID indetifikatorima preko kojih se u sekcije dinamički postavlja sadržaj. To važi sa sve stranice osim za stranicu planTrip.html. Ova stranica predstavlja formu i elemnti forme su ubačeni u html preko input tagova. Međutim funkcionalnost i validacija same forme je odrađena preko funkcija JavaScrpta – function validateField i function handleBooking u kojoj se nalazi validacija svakog polja unetog od strane korisnika i rad sa datumima.

Projekat sadrži i favorites stranicu u kojoj se pronalaze omiljene destinacije izabrane od strane korisnika. Preko data-page = “” je urađena funkcija ajaxCallBack, takođe rad lakšeg prikazivanja sadržaja funkcija CreateDestinationCard nalazi se na index.html, destinations.html i favorites.html stranici.

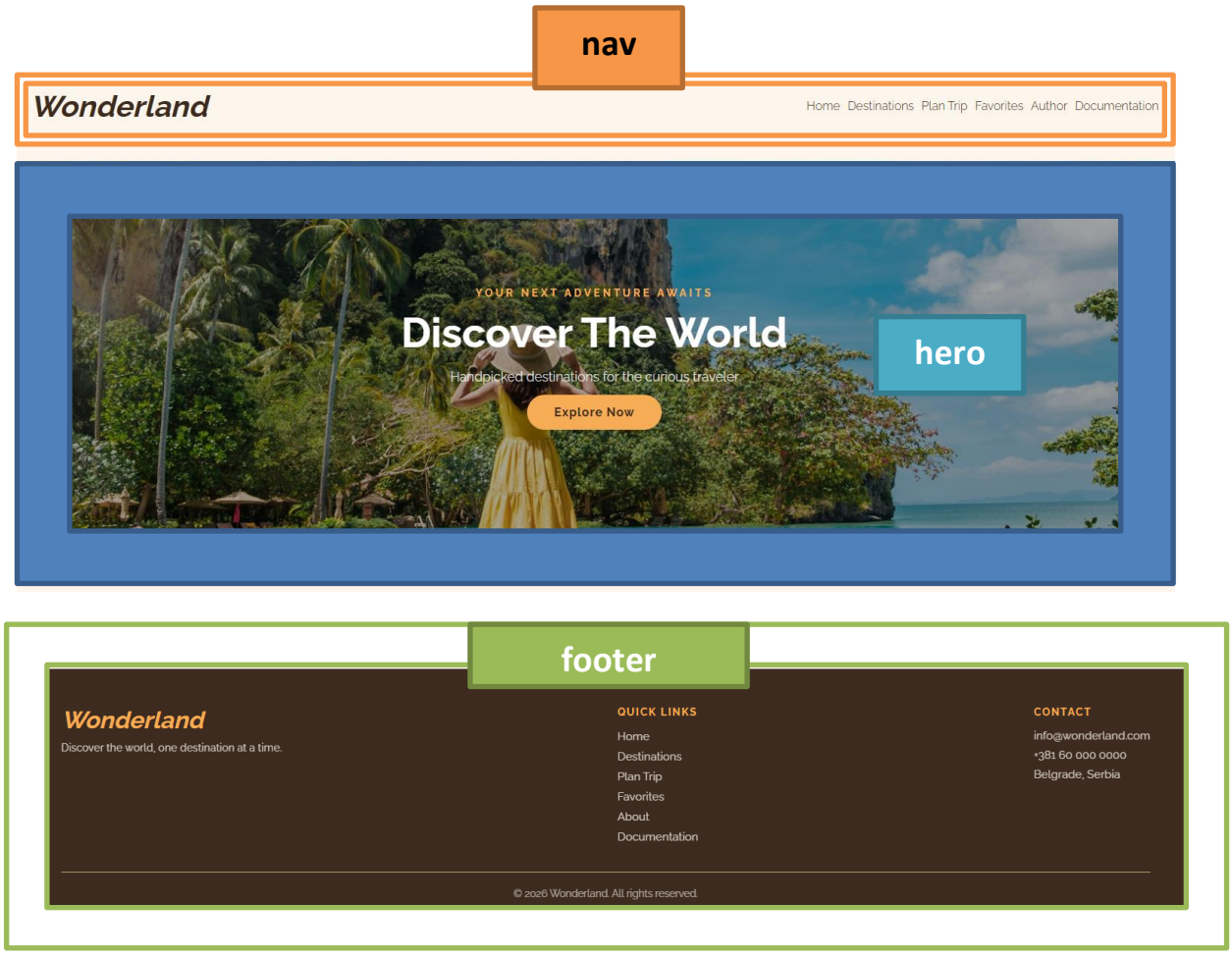

Organizacija

Organizacona šema

index.html, destinations.html, planTrip.html i author.html – ove četiri stranice su međusobno povezane putem navigacije i navigacionog menija,

Takođe View Details> na svakoj od kartica vodu na destination-information stranicu koja se ne vidi u navigacionom meniju već je povezana preko <a href=””> taga i sa te stranice može da se da se preko Book Now dugmeta ode direktno na planTrip.html stranicu.

documentation.html stranica je blank tag koji ne void na stranicu već automatski download-uje pdf fajl projekta.

Sitemap

Slike stranica i opisi funkcionalnosti.

index.html – Početna stranica, otvara prvo #hero tag sa dugmetom Explore Now preko koje se direktno odlazi na destinations.html stranicu. Nakon toga se mogu pogledati sve destinacije takodje ispod ali bez filtriranja samo prolistati stranice svih destinacija(paganacija).

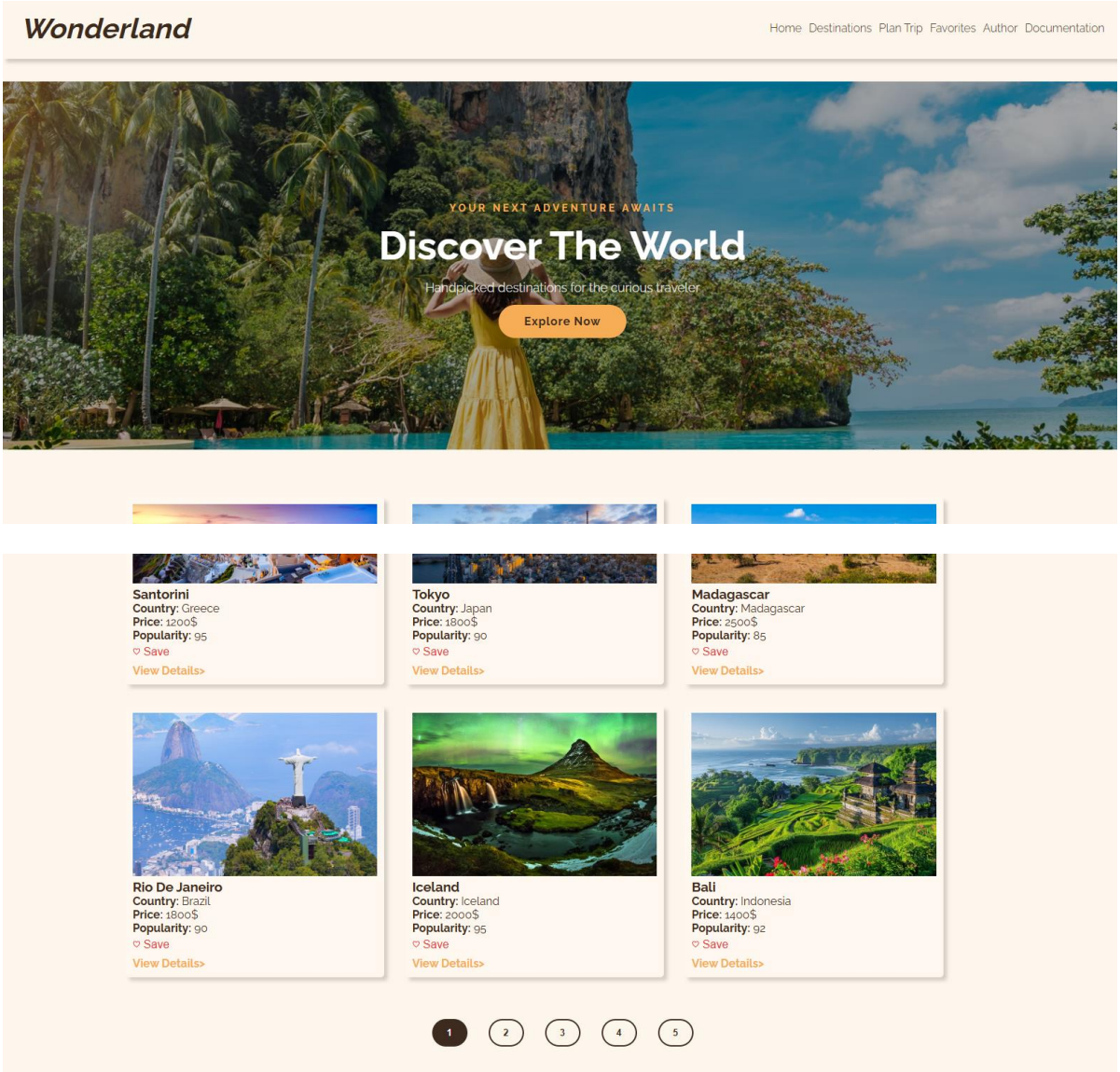

index.html

```
function renderNavigation(arrMenu){
    let html = "";
    for(let objMenu of arrMenu){
        html+= `<li class="nav-item"><a href="${objMenu.href}" class="nav-
link">${objMenu.name}</a></li>`;

    }
    document.querySelector("#navMenu").innerHTML = html;
}
function renderHero(){
    document.querySelector("#hero").innerHTML = `
        <div class="HeroContent">
            <h6>YOUR NEXT ADVENTURE AWAITS</h6>
            <h1>Discover The World</h1>
            <p>Handpicked destinations for the curious traveler</p>
            <a href="destinations.html" class="BtnExplore">Explore Now</a>
        </div>
    `;
}

//Paganacija - delimo na str
function renderPagination(arrDestinations){
    const paginationRegion = document.querySelector("#pagination");
    if(!paginationRegion){return;}

    const totalPages = Math.ceil(arrDestinations.length / ITEMS_PER_PAGE);

    let html = "";
    for(let i = 1; i <= totalPages; i++){
        html+= `<button class="BtnPage ${i === currentPage ? 'active' : ''}"
data-page = "${i}">${i}</button>`;
    }
    paginationRegion.innerHTML = html;
}
```

destinations.html – Stranica koja sadrži sve destinacije koje ova agencija pruža. Na ovoj stranici je moguće pronaći destinaciju i za koju ne znate, pomoću filtera. Ukoliko korisnik ne može da odluči gde bi želeo da otputuje filteri mu pomažu da sa svojim budžetom i izborom kontinenta, tipa odmora i ostalih sort opcija, može najlakše doći do suženog izbora od par destinacija koje se uklapaju njegovim filterima. Takođe ukoliko bi želeo da pronađe destinaciju ali ne želi da prelazi preko stranica, ima search-input polje koje mu omogućava da unosom teksta pronađe destinaciju.

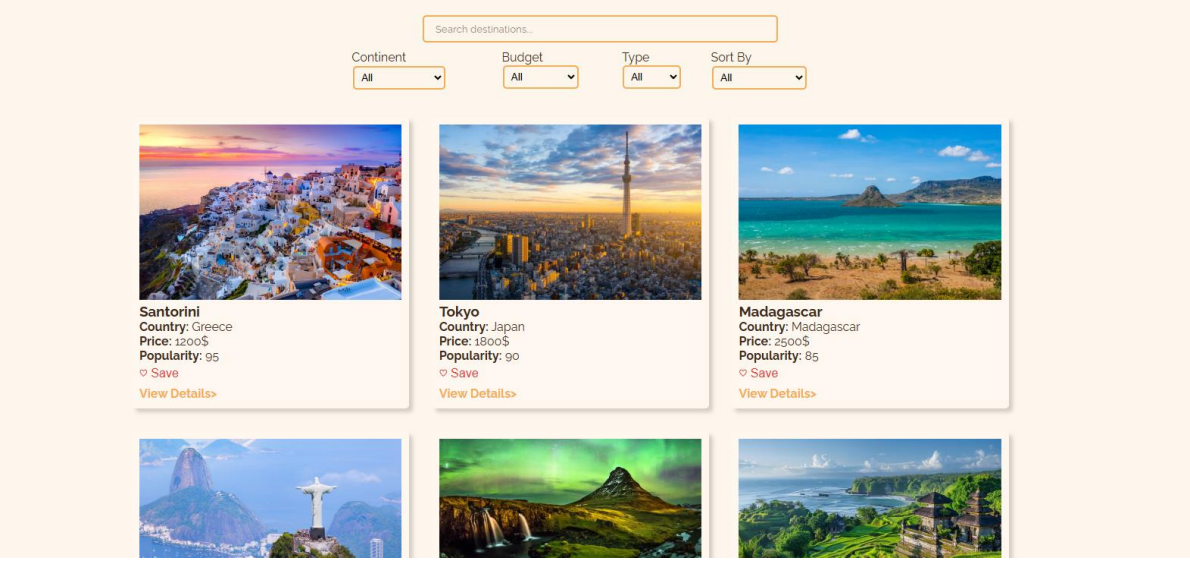

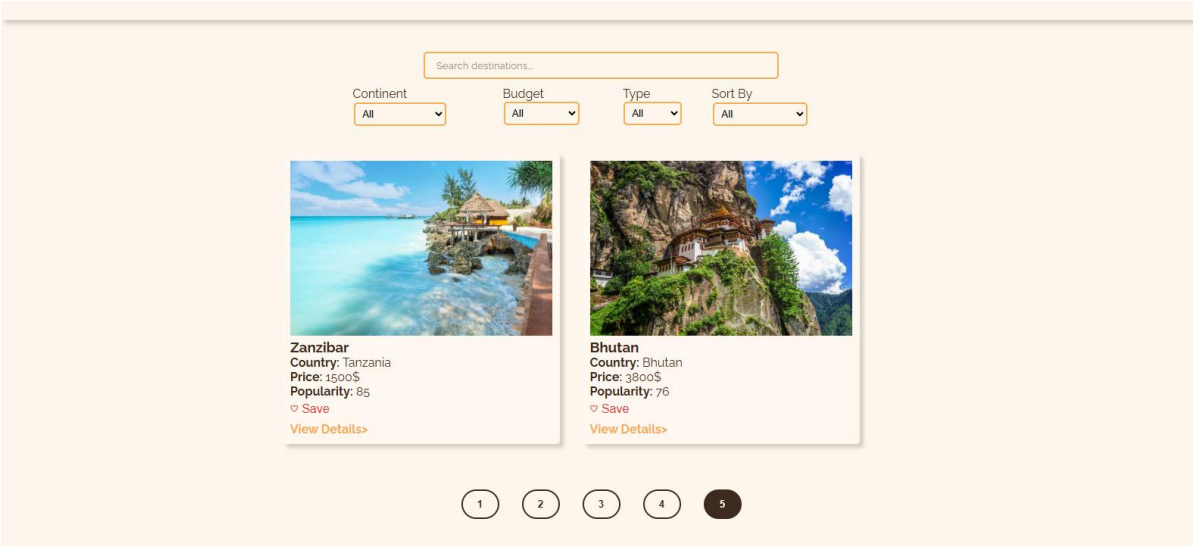

destinations.html

```
function renderDestinations(arrDestinations){
    const destinationsRegion = document.querySelector("#FeaturedDestination");
    if(!destinationsRegion){ return; }

    const startIndex = (currentPage - 1) * ITEMS_PER_PAGE;
```

```
    const pageItems = arrDestinations.slice(startIndex, startIndex +
ITEMS_PER_PAGE);

    if(pageItems.length === 0){
        destinationsRegion.innerHTML = `<p class="no-results">No destinations
found.</p>`;
        return;
    }

    let html = "";
    for(let objDest of pageItems){
        html += createDestinationCard(objDest, true, false, true);;
    }
    destinationsRegion.innerHTML = html;
    renderPagination(arrDestinations);
}
function createDropDown(arr, ddlID, labelName, divID, type){
    let html = `
                <div class="form-group">
                    <label for="${ddlID}">${labelName}</label>
                    <select id="${ddlID}">
                        <option value="0">All</option>
    `;
    for(let obj of arr){
        if(type === "sort"){
            html+= `<option value =
"${obj.sortValue}">${obj.sortName}</option>`;
        } else{
            html += `<option value = "${obj.value}">${obj.name}</option>`
        }
    }
    html += `
                </select>
            </div>
            `;
    document.querySelector(`#${divID}`).innerHTML = html;
}
function handleChange(){

    console.log("Sort vrednost:", $("#ddlSort").val());
    console.log("Kontinent:", $("#ddlContinent").val());
    let allDestinations = getFromLS("allDestinations");

    if(!allDestinations){return;}

    let arrDestinations = [...allDestinations];
    const searchTerm = $("#tbSearch").val().trim().toLowerCase();
    const selectedContinent = $("#ddlContinent").val();
    const selectedBudget = $("#ddlBudget").val();
```

```
    const selectedType = $("#ddlType").val();
    const selectedSort = document.getElementById("ddlSort").value;

    if(selectedContinent != "0"){
        arrDestinations = arrDestinations.filter(d => d.continent ===
selectedContinent);
    }
    if(selectedBudget != "0"){
        arrDestinations = arrDestinations.filter(d => d.budget ===
selectedBudget);
    }
    if(selectedType != "0"){
        arrDestinations = arrDestinations.filter(d =>
d.type.includes(selectedType));
    }
    //sort!
    if(searchTerm.length > 0){
        arrDestinations = arrDestinations.filter(s =>
s.name.toLowerCase().includes(searchTerm));
    }
    renderDestinations(arrDestinations);
    console.log("selectedSort u switchu:", selectedSort);
    switch(selectedSort){
        case "name-asc" :
            arrDestinations.sort((a, b) => a.name.localeCompare(b.name));
            break;
        case "name-desc" :
            arrDestinations.sort((a, b) => b.name.localeCompare(a.name));
            break;
        case "price-asc" :
            arrDestinations.sort((a, b) => a.price - b.price);
            break;
        case "price-desc" :
            arrDestinations.sort((a, b) => b.price - a.price);
            break;
        case "rating-desc" :
            arrDestinations.sort((a, b) => b.rating - a.rating);
            break;
        case "popularity-desc" :
            arrDestinations.sort((a, b) => b.popularity - a.popularity);
            break;
    }
    currentFilteredDestinations = arrDestinations;
    currentPage = 1;
    renderDestinations(currentFilteredDestinations);
}
```

planTrip.html –Stranica koja sadrži formu koja omogućava korisnku da bukira destinacju, ona sadrži tekst input tagove koji pretsavljaju Email, Name and Phone Number polja koja su obavezna i imaju validaciju iza sebe, što bi značilo da tekst mora da se uklopi uslovu postavljenom ili forma nece biti poslata u LS. Takođe sadrži i dropdown koji pretstavlja sve destinacije i datume koji su ograničeni na 30 dana maksimum od dana polaska do dana povratka i da ne može da se izabere dan koji je pre današnjeg. Forma takodje ima radio buttons i check boxes koji su opcioni.

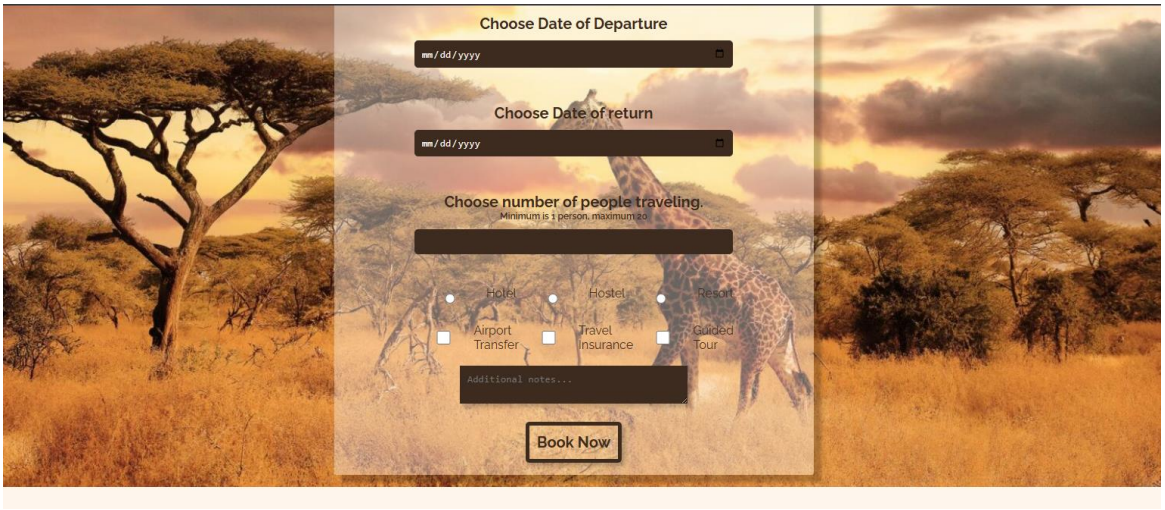

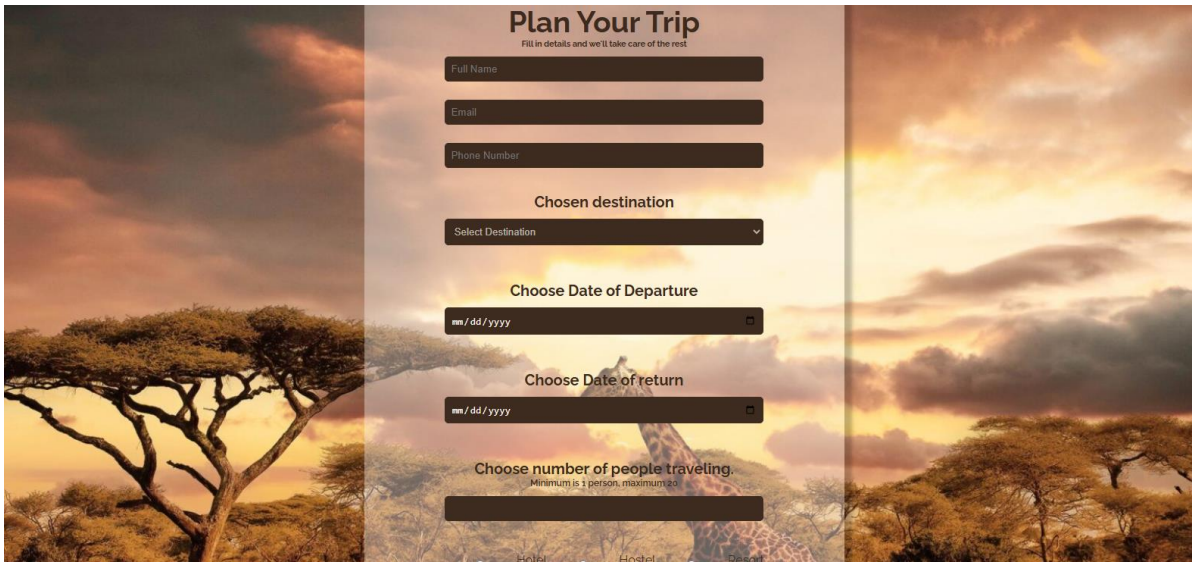

planTrip.html

```
function populateDestinationSelecet(arrDestinations){

    const select = document.querySelector("#ddlDestination");
    if(!select){return;}

    let html = `<option value = "0">Select Destination </option>`;
    for(let objDest of arrDestinations){
        html+= `<option value = "${objDest.id}">${objDest.name}</option>"`;

    }
    select.innerHTML = html;
}
function validateField(value, regex, errorMsg){
    if(!value || value.trim() === ""){return "This field is required!";}
    if(regex && !regex.test(value)){return errorMsg;}
    return null; // <= znaci da je validacija prosla
}
function handleBooking() {
    document.querySelector("#NameError").innerHTML = "";
    document.querySelector("#EmailError").innerHTML = "";
    document.querySelector("#PhoneError").innerHTML = "";

    let isValid = true;
    let name = $("#tbName").val();
    let email = $("#tbEmail").val();
    let phone = $("#tbPhone").val();
    let departureDate = $("#DateDeparture").val();
    let returnDate = $("#DateReturn").val();
    let destination = $("#ddlDestination").val();
    const msgRegion = document.querySelector("#FormMessage");
    if(msgRegion) msgRegion.innerHTML = "";

    // regex
    let nameError = validateField(name, /^[a-zA-Z\s]{3,}$/, "Name must contain
at least 3 letters.");
    let emailError = validateField(email, /^[^\s@]+@[^\s@]+\.[^\s@]+$/,
"Invalid email address.");
    let phoneError = validateField(phone, /^\+?[\d\s\-]{9,15}$/, "Invalid
phone number.");

    if(nameError) {
        document.querySelector("#NameError").innerHTML = nameError;
        isValid = false;
    }
    if(emailError) {
        document.querySelector("#EmailError").innerHTML = emailError;
        isValid = false;
    }
    if(phoneError) {
```

```
        document.querySelector("#PhoneError").innerHTML = phoneError;
        isValid = false;
    }

    // datumi
    if(destination == "0") {
        showFormMessage("Please select a destination!", "error");
        isValid = false;
    }

    if(!departureDate || !returnDate) {
        showFormMessage("Please select both dates!", "error");
        isValid = false;
    } else {
        let dd = new Date(departureDate);
        let rd = new Date(returnDate);

        if(rd < dd) {
            showFormMessage("Return date cannot be before departure!",
"error");
            isValid = false;
        } else {
            let ms = rd.getTime() - dd.getTime();
            let days = ms / (1000 * 3600 * 24);
            if(days > 30) {
                showFormMessage("Trip cannot last longer than 30 days!",
"error");
                isValid = false;
            }
        }
    }

    // if true
    if(isValid) {
        let booking = {
            name: name,
            email: email,
            phone: phone,
            destinationId: destination,
            departureDate: departureDate,
            returnDate: returnDate,
            note: $("#TextAreaNote").val(),
            date: new Date().toLocaleDateString()
        };

        saveToLS("lastBooking", booking);
        showFormMessage("Your trip has been successfully booked!", "success");
    }
}
```

```
function showFormMessage(message, type){
    const msgRegion = document.querySelector("#FormMessage");

    if(!msgRegion){return;}
    msgRegion.innerHTML = `<p class = "FormMsg ${type}">${message}</p>`;
}
```

```
    <main>
        <section id="BookingForm">
            <div id="FormContainer">
                <h1>Plan Your Trip</h1>
                <h6>Fill in details and we'll take care of the rest</h6>
                <form id="form">
                    <div id="PersonalDetails">
                        <input type="text" id="tbName" placeholder="Full
Name"/>
                        <span class="FieldError" id="NameError"></span>

                        <input type="email" id="tbEmail" placeholder="Email"/>
                        <span class="FieldError" id="EmailError"></span>

                        <input type="tel" id="tbPhone" placeholder="Phone
Number"/>
                        <span class="FieldError" id="PhoneError"></span>

                    </div><br>
                    <div id="TripDetails">
                        <label for="dllDestination">Chosen destination</label>
                        <select id="ddlDestination"></select><br><br>
                        <label for="DateDeparture">Choose Date of
Departure</label>
                        <input type="date" id="DateDeparture"><br><br>
                        <label for="DateReturn">Choose Date of return</label>
                        <input type="date" id="DateReturn"><br><br>
                        <label for="NumberOfPeople">Choose number of people
traveling. <br><span>Minimum is 1 person, maximum 20</span></label>
                        <input type="number" id="NumberOfPeople" min = "1"
max="20"/>
                    </div> <br>
                    <div class="radio">
                    <div id="Accommmodation">
                        <input type="radio" name="Accommmodation"
value="hotel"/> Hotel
```

```
                        <input type="radio" name="Accommmodation"
value="hostel"/> Hostel
                        <input type="radio" name="Accommmodation"
value="resort"/> Resort
                    </div>
                    <div id="Accommmodation">
                        <input type="checkbox" value="transfer"/> Airport
Transfer
                        <input type="checkbox" value="insurance"/> Travel
Insurance
                        <input type="checkbox" value="tour"/> Guided Tour
                    </div></div>
                    <textarea id="TextAreaNote" placeholder="Additional
notes..."></textarea><br>
                    <button type="button" id="btnBook">Book Now</button>
                </form>
                <div id="FormMessage"></div>
            </div>
        </section>
    </main>
```

favorites.html – Favorites stranica pretstavlja stranicu sa svm destinacijama koje je korisnik sačuvao preko dugmeta Save, kada takođe želi nekudestinaciju da obriše veoma intuitivno može kliknuti na remove dugme koje će upravo to i uraditi. Ukoliko na stranici nema omiljenih imaće preporučeno dugme koje vodi nazad na destinations.html

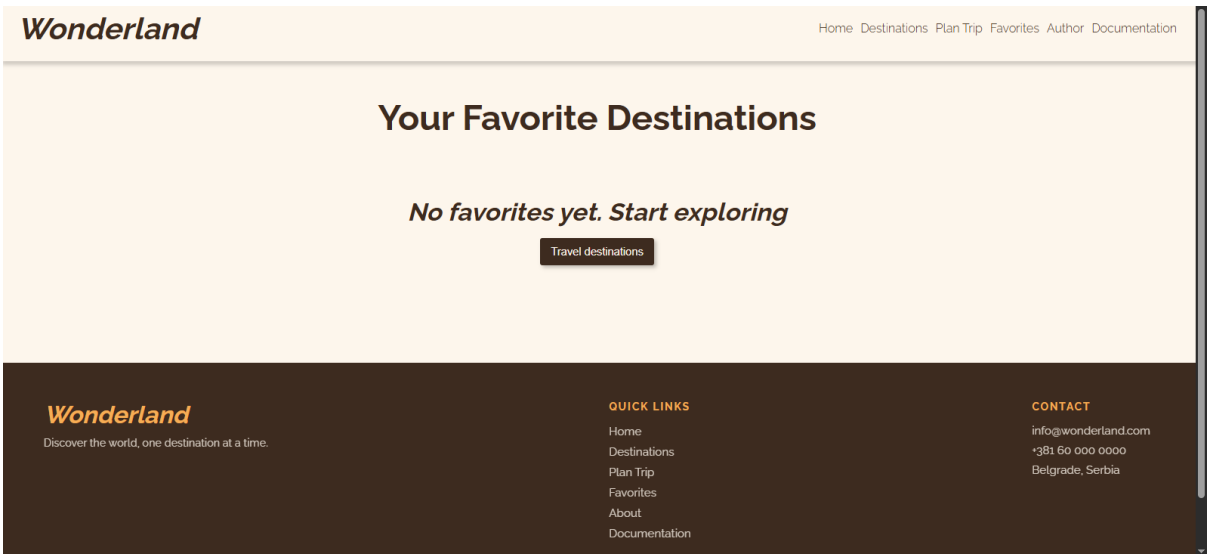

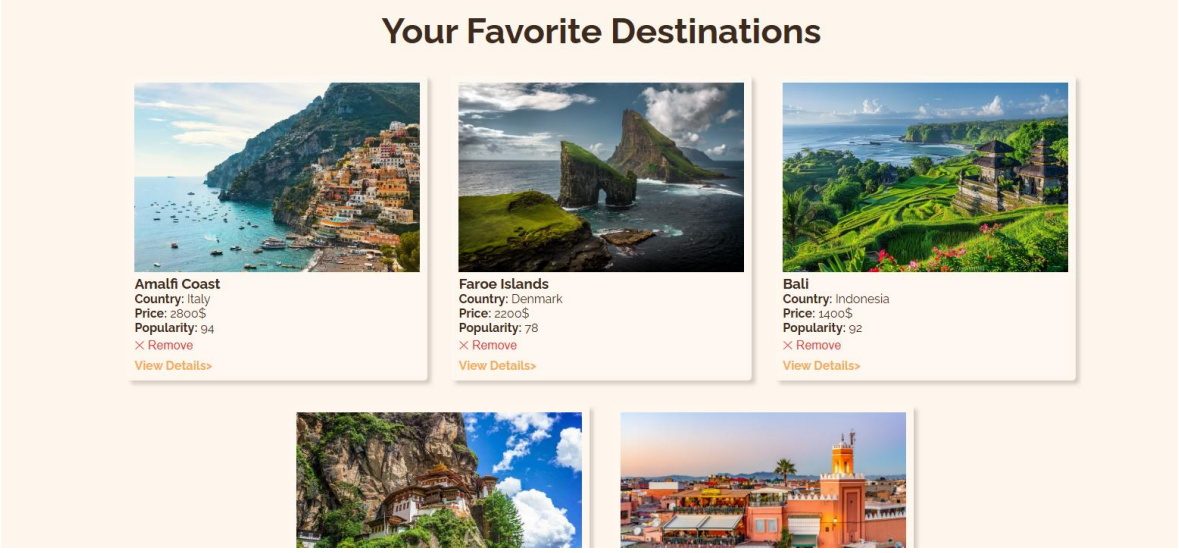

favorites.html

```
function addToFavorites(destinationId){
    console.log("addToFavorites pozvan, id:", destinationId);
    let favorites = getFromLS("favorites") || [];

    let exits = favorites.find(id => id === destinationId);

    if(exits){
        showFavoriteMessage("Already in your favorites!", "error");
        return;
    }

    favorites.push(destinationId);
    saveToLS("favorites", favorites);
    showFavoriteMessage("Added to favorites!", "success");
}
function showFavoriteMessage(message, type){
    $(".FavoriteAdded").remove();

    let added = $(`<div class="FavoriteAdded ${type}">${message}</div>`);
    $("body").append(added);

    setTimeout(function(){
        added.fadeOut(300, function(){
            $(this).remove();
        });
    }, 2000);
}
function renderFavorites(){
    console.log("favorites iz LS:", getFromLS("favorites"));
```

```
    console.log("destinations iz LS:", getFromLS("allDestinations"));

    let favoriteIds = getFromLS("favorites") || [];
    let allDestinations = getFromLS("allDestinations") || [];
    let favoriteDestination = allDestinations.filter(f =>
favoriteIds.includes(f.id));
    const region = document.querySelector("#FavoritesRegion");
    let html = "";

    if(!region){return;}
    if(favoriteDestination.length === 0){
        region.innerHTML = `<p class = "NoResults">No favorites yet. Start
exploring <button><a href="destinations.html">Travel
destinations</a></button></p>`;
        return;
    }
    for(let objDest of favoriteDestination){
        html += createDestinationCard(objDest, false, true, true);
    }
    region.innerHTML = html;

}
function removeFromFavorite(destinationId){
    let favorites = getFromLS("favorites") || [];
    favorites = favorites.filter(fId => fId !== destinationId);
    saveToLS("favorites", favorites);
    renderFavorites();
}
```

author.html – Stranica koja pripada autoru sajta, sadrži osnovne informacije

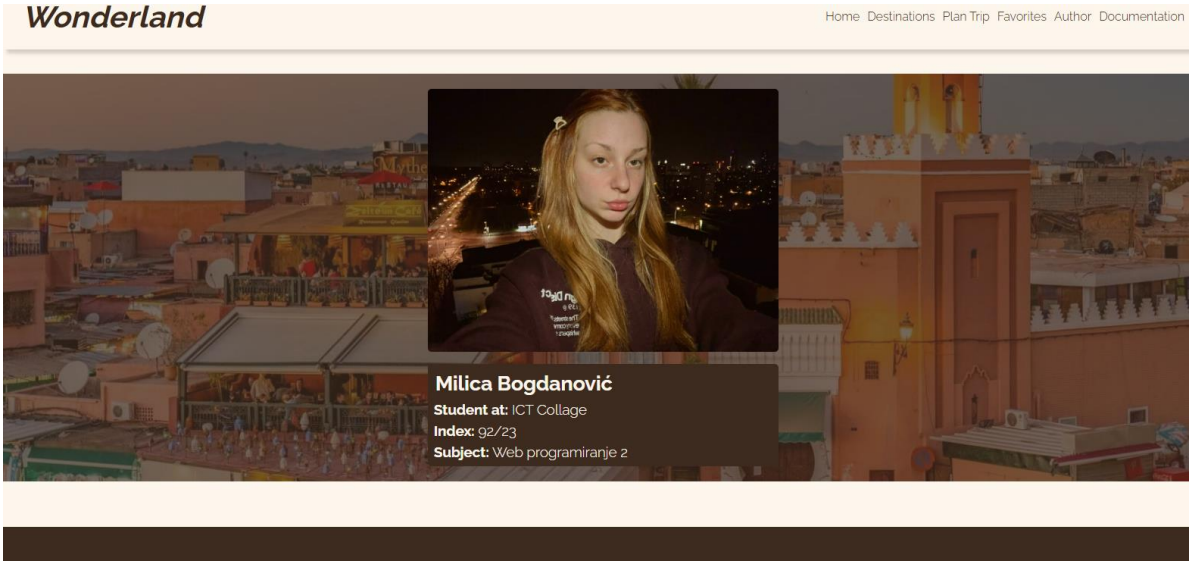

destination.information.html – Stranica sa svim informacijama o željenoj destinaciji

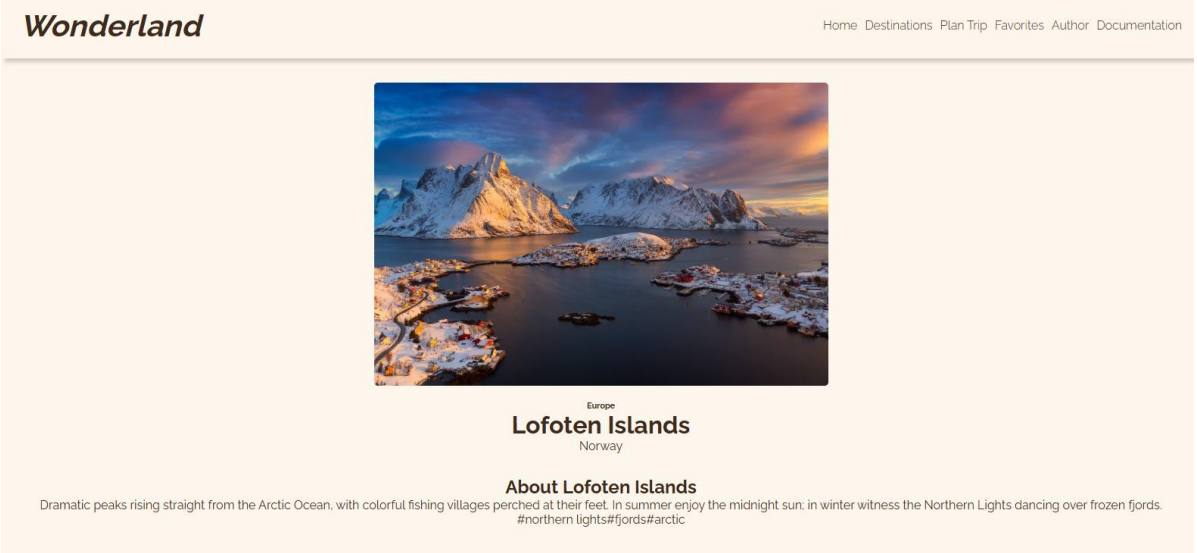

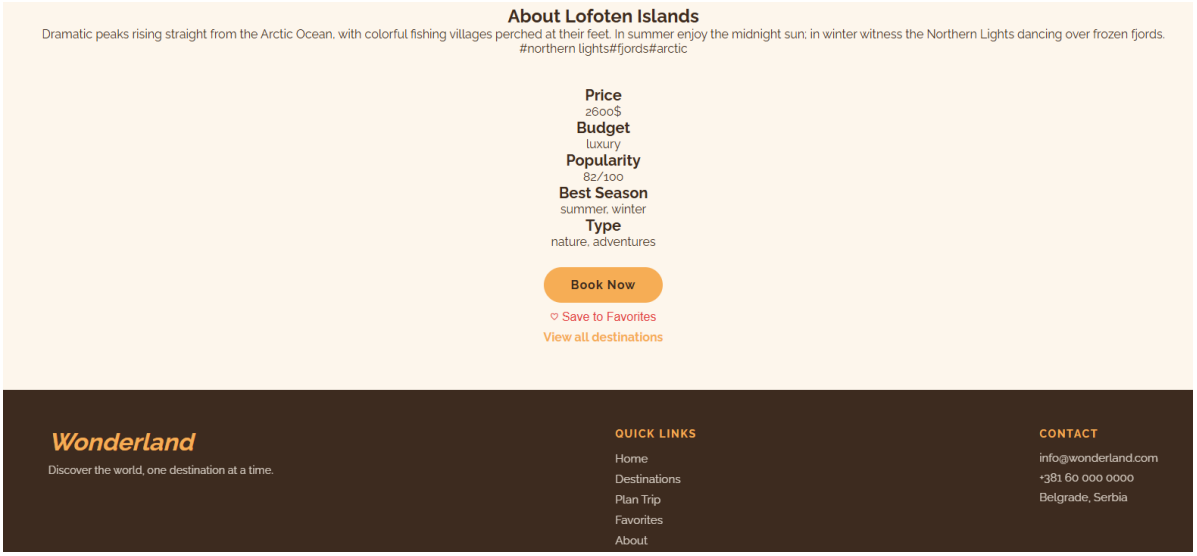


```
function renderDestinationDetail(objDest){
    const region = document.querySelector("#DestinationDetail");
    if(!region){ return; }
    if(!objDest){
        region.innerHTML = `<p class="NoResults">Destination not found.</p>`;
        return;
    }

    region.innerHTML = `
        <div class="DetailHero">
            <img src="${objDest.image}" alt="${objDest.name}"/>
            <div class="DetailHeroText">
                <h6>${objDest.continent}</h6>
```

```
                <h1>${objDest.name}</h1>
                <p>${objDest.country}</p>
            </div>
        </div>
        <div class="DetailBody">
            <div class="DetailInfo">
                <h2>About ${objDest.name}</h2>
                <p class="DetailDescription">${objDest.description}</p>
                <div class="DetailTags">
                    ${objDest.tags.map(tag => `<span
class="Tag">#${tag}</span>`).join("")}
                </div>
            </div>
            <div class="DetailSidebar">
                <div class="DetailCard">
                    <p><span>Price<br> </span>${objDest.price}$</p>
                    <p><span>Budget<br> </span>${objDest.budget}</p>
                    <p><span>Popularity<br>
</span>${objDest.popularity}/100</p>
                    <p><span>Best Season<br></span>${objDest.season.join(",
")}</p>
                    <p><span>Type<br> </span> ${objDest.type.join(", ")}</p>
                </div> <br><br>
                <a href="planTrip.html" class="BtnExplore">Book Now </a>
<br><br>
                <button class="BtnFavorite" data-id="${objDest.id}">♡ Save to
Favorites</button><br>
                <a href="destinations.html" class = "BtnDetails">View all
destinations</a>
            </div>
        </div>
    `;
}
```

Kodovi

index.html

```
<!DOCTYPE html>
<html lang="en">
<head>
    <meta charset="UTF-8">
    <meta name="viewport" content="width=device-width, initial-scale=1.0">
    <meta name="description" content="Your best travel booking agency. Here
you can find destinations that you can only dream of. Our team is prepared to
```

```
give you best traveling memories. You can book directly on this site without
ever leaving the house!">
    <meta name="keywords" content="Travel, Exotic destination, Island
vacation, Vacation, ">
    <meta name="author" content="...">
    <script src="https://code.jquery.com/jquery-3.7.1.min.js"></script>
    <link rel="stylesheet" href="assets/css/style.css" type="stylesheet/css">
    <link
href="https://fonts.googleapis.com/css2?family=Raleway:wght@300;400;600;700&di
splay=swap" rel="stylesheet">

    <title>Wonderland | Discover Your Next Adventure</title>
    <link rel="stylesheet" href="assets/css/style.css">
</head>
<body data-page="home">

    <header id="header">
        <nav>
            <div class="logo"><a href="index.html">Wonderland</a></div>
            <ul id="navMenu"></ul>
        </nav>
    </header>

    <main>
        <section id="hero"></section>
        <section id="FeaturedDestination"></section>
        <section id="testimonials"></section>
    </main>
    <div id="pagination"></div>

    <footer id="footer"></footer>

    <script src="assets/js/main.js"></script>
</body>
</html>
```

destinations.html

```
<!DOCTYPE html>
<html lang="en">
    <head>
        <meta charset="UTF-8">
```

```html
        <meta name="viewport" content="width=device-width, initial-scale=1.0">
        <meta name="description" content="Your best travel booking agency.
Here you can find destinations that you can only dream of. Our team is
prepared to give you best traveling memories. You can book directly on this
site without ever leaving the house!">
        <meta name="keywords" content="Travel, Exotic destination, Island
vacation, Vacation, ">
        <meta name="author" content="...">
        <script src="https://code.jquery.com/jquery-3.7.1.min.js"></script>
        <link rel="stylesheet" href="assets/css/style.css"
type="stylesheet/css">
        <link
href="https://fonts.googleapis.com/css2?family=Raleway:wght@300;400;600;700&di
splay=swap" rel="stylesheet">

        <title>wonderland | Discover Your Next Adventure</title>
        <link rel="stylesheet" href="assets/css/style.css">
    </head>

    <body data-page="destinations">
        <header id="header">
            <nav>
                <div class="logo"><a href="index.html">Wonderland</a></div>
                <ul id="navMenu"></ul>
            </nav>
        </header>

        <main>
            <div id="searchBlock">
                <input type="text" id="tbSearch" placeholder="Search
destinations..."/>
            </div>
            <section id="filters">
                <div id="continentBlock"></div>
                <div id="budgetBlock"></div>
                <div id="typeBlock"></div>
               <div id="sortBlock"></div>
            </section>
            <section id="FeaturedDestination"></section>

            <div id="pagination"></div>
        </main>

        <footer id="footer"></footer>
        <script src="assets/js/main.js"></script>
    </body>
</html>
```

planTrip.html

```
<!DOCTYPE html>
<html lang="en">
    <head>
        <meta charset="UTF-8">
        <meta name="viewport" content="width=device-width, initial-scale=1.0">
        <meta name="description" content="Your best travel booking agency.
Here you can find destinations that you can only dream of. Our team is
prepared to give you best traveling memories. You can book directly on this
site without ever leaving the house!">
        <meta name="keywords" content="Travel, Exotic destination, Island
vacation, Vacation, ">
        <meta name="author" content="...">
        <script src="https://code.jquery.com/jquery-3.7.1.min.js"></script>
        <link rel="stylesheet" href="assets/css/style.css"
type="stylesheet/css">
        <link
href="https://fonts.googleapis.com/css2?family=Raleway:wght@300;400;600;700&di
splay=swap" rel="stylesheet">

        <title>Wonderland | Discover Your Next Adventure</title>
        <link rel="stylesheet" href="assets/css/style.css">
    </head>
    <body data-page="planTrip">
    <header id="header">
        <nav>
            <div class="logo"><a href="index.html">Wonderland</a></div>
            <ul id="navMenu"></ul>
        </nav>
    </header>
    <main>
        <section id="BookingForm">
            <div id="FormContainer">
                <h1>Plan Your Trip</h1>
                <h6>Fill in details and we'll take care of the rest</h6>
                <form id="form">
                    <div id="PersonalDetails">
                        <input type="text" id="tbName" placeholder="Full
Name"/>
                        <span class="FieldError" id="NameError"></span>

                        <input type="email" id="tbEmail" placeholder="Email"/>
                        <span class="FieldError" id="EmailError"></span>

                        <input type="tel" id="tbPhone" placeholder="Phone
Number"/>
```

```
                        <span class="FieldError" id="PhoneError"></span>

                    </div><br>
                    <div id="TripDetails">
                        <label for="dllDestination">Chosen destination</label>
                        <select id="ddlDestination"></select><br><br>
                        <label for="DateDeparture">Choose Date of
Departure</label>
                        <input type="date" id="DateDeparture"><br><br>
                        <label for="DateReturn">Choose Date of return</label>
                        <input type="date" id="DateReturn"><br><br>
                        <label for="NumberOfPeople">Choose number of people
traveling. <br><span>Minimum is 1 person, maximum 20</span></label>
                        <input type="number" id="NumberOfPeople" min = "1"
max="20"/>
                    </div> <br>
                    <div class="radio">
                    <div id="Accommmodation">
                        <input type="radio" name="Accommmodation"
value="hotel"/> Hotel
                        <input type="radio" name="Accommmodation"
value="hostel"/> Hostel
                        <input type="radio" name="Accommmodation"
value="resort"/> Resort
                    </div>
                    <div id="Accommmodation">
                        <input type="checkbox" value="transfer"/> Airport
Transfer
                        <input type="checkbox" value="insurance"/> Travel
Insurance
                        <input type="checkbox" value="tour"/> Guided Tour
                    </div></div>
                    <textarea id="TextAreaNote" placeholder="Additional
notes..."></textarea><br>
                    <button type="button" id="btnBook">Book Now</button>
                </form>
                <div id="FormMessage"></div>
            </div>
        </section>
    </main>



    <footer id="footer"></footer>
    <script src="assets/js/main.js"></script>
    </body>
</html>
```

favorites.html

```
<!DOCTYPE html>
<html lang="en">
<head>
    <meta charset="UTF-8">
    <meta name="viewport" content="width=device-width, initial-scale=1.0">
    <meta name="description" content="Your saved favorite travel
destinations">
    <meta name="keywords" content="Travel, Favorites, Saved destinations">
    <meta name="author" content="...">
    <link
href="https://fonts.googleapis.com/css2?family=Raleway:wght@300;400;600;700&di
splay=swap" rel="stylesheet">
    <title>Wonderland | My Favorites</title>
    <link rel="stylesheet" href="assets/css/style.css">
    <script src="https://code.jquery.com/jquery-3.7.1.min.js"></script>
</head>
<body data-page="favorites">

    <header id="header">
        <nav>
            <div class="logo"><a href="index.html">Wonderland</a></div>
            <ul id="navMenu"></ul>
        </nav>
    </header>

    <main>
        <h1 class="FavDest">Your Favorite Destinations</h1>
        <section id="FavoritesRegion"></section>
    </main>

    <footer id="footer"></footer>

    <script src="assets/js/ls.js"></script>
    <script src="assets/js/main.js"></script>
</body>
</html>
```

author.html

```
<!DOCTYPE html>
<html lang="en">
<head>
```

```html
    <meta charset="UTF-8">
    <meta name="viewport" content="width=device-width, initial-scale=1.0">
    <meta name="description" content="Your saved favorite travel
destinations">
    <link
href="https://fonts.googleapis.com/css2?family=Raleway:wght@300;400;600;700&di
splay=swap" rel="stylesheet">
    <meta name="keywords" content="Travel, Favorites, Saved destinations">
    <meta name="author" content="...">
    <title>Wonderland | My Favorites</title>
    <link rel="stylesheet" href="assets/css/style.css">
    <script src="https://code.jquery.com/jquery-3.7.1.min.js"></script>
</head>
<body data-page="favorites">

    <header id="header">
        <nav>
            <div class="logo"><a href="index.html">Wonderland</a></div>
            <ul id="navMenu"></ul>
        </nav>
    </header>

    <main>
        <section id="author">
            <div class="AboutMe">
                <img src="assets/img/Me.jpeg" alt="Me">
                <article id="text">
                    <h6>Milica Bogdanović</h6>
                    <p><span>Student at:</span> ICT Collage</p>
                    <p><span>Index:</span> 92/23</p>
                    <p><span>Subject:</span> Web programiranje 2</p>
                </article>
            </div>
        </section>
    </main>

    <footer id="footer"></footer>

    <script src="assets/js/ls.js"></script>
    <script src="assets/js/main.js"></script>
</body>
</html>
```

destination-information.html

```html
<!DOCTYPE html>
```

```html
<html lang="en">
<head>
    <meta charset="UTF-8">
    <meta name="viewport" content="width=device-width, initial-scale=1.0">
    <meta name="description" content="Destination details">
    <meta name="keywords" content="Travel, Destination, Details">
    <meta name="author" content="...">
    <title>Wonderland | Destination</title>
    <link rel="stylesheet" href="assets/css/style.css">
    <link
href="https://fonts.googleapis.com/css2?family=Raleway:wght@300;400;600;700&di
splay=swap" rel="stylesheet">
    <script src="https://code.jquery.com/jquery-3.7.1.min.js"></script>
</head>
<body data-page="destination-info">

    <header id="header">
        <nav>
            <div class="logo"><a href="index.html">Wonderland</a></div>
            <ul id="navMenu"></ul>
        </nav>
    </header>

    <main>
        <section id="DestinationDetail"></section>
    </main>

    <footer id="footer"></footer>

    <script src="assets/js/ls.js"></script>
    <script src="assets/js/main.js"></script>
</body>
</html>
```

main.js

```javascript
const BASE_URL = "assets/data/";
const ITEMS_PER_PAGE = 6;
let currentPage = 1;
let currentFilteredDestinations = [];

function saveToLS(nameLS, valueLS){
    localStorage.setItem(nameLS, JSON.stringify(valueLS));
}
function getFromLS(nameLS){
    try{
        const data = localStorage.getItem(nameLS);
```

```
        return data ? JSON.parse(data) : null;
    }catch (e){
        console.error("Error with reading LocalStorage", e);
        return null;
    }
}

function ajaxCallBack(fileName, onSuccess){
    $.ajax({
        url: BASE_URL + fileName,
        method: "get",
        dataYtpe: "json",
        success: onSuccess,
        error: function(jqXHR, exception){
            let msg = "";

            if(jqXHR.status === 0){
                msg = "No connection";
            }else if(jqXHR.status === 404){
                msg = "File not found";
            }else if(jqXHR.status === "parseerror"){
                msg = "Problem wth JSON file upload";
            }else{
                msg = "Undefined erorr"
            }
            console.log(msg);

        }
    });
}
window.onload = function(){
    ajaxCallBack("menu.json", function(arrMenu){
        renderNavigation(arrMenu);
    });
    renderFooter();
    const page = document.body.dataset.page;

    if(page === "home"){
        ajaxCallBack("destination.json", function(arrDestinations){
            saveToLS("allDestinations", arrDestinations);
            renderDestinations(arrDestinations);

        });

            renderHero();
        $(document).on("click", ".BtnPage", function(){
                    currentPage = parseInt($(this).data("page"));
                    let arrDestinations = getFromLS("allDestinations");
                    renderDestinations(arrDestinations);
```

```
            });
        $(document).on("click", ".BtnFavorite", function(){
            let id = parseInt($(this).data("id"));
            addToFavorites(id);
        });
    }

    if(page === "destinations"){
        ajaxCallBack("destination.json", function(arrDestinations){
            saveToLS("allDestinations", arrDestinations);
            currentFilteredDestinations = arrDestinations;
            renderDestinations(arrDestinations);
        ajaxCallBack("sort.json", function(arrSort){
            saveToLS("allSort", arrSort);
            createDropDown(arrSort, "ddlSort", "Sort By", "sortBlock",
"sort");
            $("#ddlSort").on("change", handleChange);
        });
        ajaxCallBack("continents.json", function(arrContinents){
            createDropDown(arrContinents, "ddlContinent", "Continent",
"continentBlock", "");
        });
        ajaxCallBack("budgets.json", function(arrBudgets){
            createDropDown(arrBudgets, "ddlBudget", "Budget", "budgetBlock",
"");
        });
        ajaxCallBack("types.json", function(arrTypes){
            createDropDown(arrTypes, "ddlType", "Type", "typeBlock", "");
        });

        $(document).on("change", "#ddlContinent", handleChange);
        $(document).on("change", "#ddlBudget", handleChange);
        $(document).on("change", "#ddlType", handleChange);
        $(document).on("keyup", "#tbSearch", handleChange);
        $(document).on("click", ".BtnPage", function(){
                    currentPage = parseInt($(this).data("page"));
                    renderDestinations(currentFilteredDestinations);

            });
        $(document).on("click", ".BtnFavorite", function(){
            let id = parseInt($(this).data("id"));
            addToFavorites(id);
        });
        });
    }

    if(page === "planTrip"){
        ajaxCallBack("destination.json", function(arrDestinations){
            saveToLS("allDestinations", arrDestinations);
```

```
            populateDestinationSelecet(arrDestinations);
            let today = new Date().toISOString().split('T')[0];
            document.querySelector("#DateDeparture").setAttribute('min',
today)
        });
        $(document).on("click", "#btnBook", handleBooking);
    }
    if(page === "favorites"){
        ajaxCallBack("destination.json", function(arrDestinations){
            saveToLS("allDestinations", arrDestinations);
            renderFavorites();

        });
        $(document).on("click", ".BtnRemoveFavorite", function(){
            let id = parseInt($(this).data("id"));
            removeFromFavorite(id);
        });
    }
    if(page === "destination-info"){
        const urlParams = new URLSearchParams(window.location.search);
        const destId = parseInt(urlParams.get("id"));

        ajaxCallBack("destination.json", function(arrDestinations){
            saveToLS("allDestinations", arrDestinations);
            let destination = arrDestinations.find(d => d.id === destId);
            renderDestinationDetail(destination);
        });
        $(document).on("click", ".BtnFavorite", function(){
            let id = parseInt($(this).data("id"));
            addToFavorites(id);
        });
    }
}


function renderNavigation(arrMenu){
    let html = "";
    for(let objMenu of arrMenu){
        html+= `<li class="nav-item"><a href="${objMenu.href}" class="nav-
link">${objMenu.name}</a></li>`;

    }
    document.querySelector("#navMenu").innerHTML = html;
}
function renderHero(){
    document.querySelector("#hero").innerHTML = `
        <div class="HeroContent">
            <h6>YOUR NEXT ADVENTURE AWAITS</h6>
            <h1>Discover The World</h1>
```

```
            <p>Handpicked destinations for the curious traveler</p>
            <a href="destinations.html" class="BtnExplore">Explore Now</a>
        </div>
    `;
}
function renderFooter(){
    const footer = document.querySelector("#footer");
    if(!footer){ return; }

    footer.innerHTML = `
        <div class="FooterContent">
            <div class="FooterLogo">
                <a href="index.html">Wonderland</a>
                <p>Discover the world, one destination at a time.</p>
            </div>
            <div class="FooterLinks">
                <h6>Quick Links</h6>
                <ul>
                    <li><a href="index.html">Home</a></li>
                    <li><a href="destinations.html">Destinations</a></li>
                    <li><a href="plan-trip.html">Plan Trip</a></li>
                    <li><a href="favorites.html">Favorites</a></li>
                    <li><a href="about.html">About</a></li>
                    <li><a href="documentation.html">Documentation</a></li>
                </ul>
            </div>
            <div class="FooterInfo">
                <h6>Contact</h6>
                <p>info@wonderland.com</p>
                <p>+381 60 000 0000</p>
                <p>Belgrade, Serbia</p>
            </div>
        </div>
        <div class="FooterBottom">
            <p>&copy; ${new Date().getFullYear()} Wonderland. All rights
reserved.</p>
        </div>
    `;
}
function createDestinationCard(objDest, showFavoriteBtn, showRemoveBtn,
showDetailsBtn){
    return `
        <article class="DestinationCard">
            <img src="${objDest.image}" alt="${objDest.name}"/>
            <div class="CardBody">
                <h3>${objDest.name}</h3>
                <p><span>Country:</span> ${objDest.country}</p>
                <p><span>Price:</span> ${objDest.price}$</p>
                <p><span>Popularity:</span> ${objDest.popularity}</p>
```

```
                ${showFavoriteBtn ? `<button class="BtnFavorite" data-
id="${objDest.id}">♡ Save</button>` : ""}
                ${showRemoveBtn ? `<button class="BtnRemoveFavorite" data-
id="${objDest.id}">✕ Remove</button>` : ""}
                ${showDetailsBtn ? `<br><a href="destination-
information.html?id=${objDest.id}" class="BtnDetails">View Details></a>` : ""}
            </div>
        </article>
    `;
}
function renderDestinations(arrDestinations){
    const destinationsRegion = document.querySelector("#FeaturedDestination");
    if(!destinationsRegion){ return; }

    const startIndex = (currentPage - 1) * ITEMS_PER_PAGE;
    const pageItems = arrDestinations.slice(startIndex, startIndex +
ITEMS_PER_PAGE);

    if(pageItems.length === 0){
        destinationsRegion.innerHTML = `<p class="no-results">No destinations
found.</p>`;
        return;
    }

    let html = "";
    for(let objDest of pageItems){
        html += createDestinationCard(objDest, true, false, true);;
    }
    destinationsRegion.innerHTML = html;
    renderPagination(arrDestinations);
}
function createDropDown(arr, ddlID, labelName, divID, type){
    let html = `
                <div class="form-group">
                    <label for="${ddlID}">${labelName}</label>
                    <select id="${ddlID}">
                        <option value="0">All</option>
    `;
    for(let obj of arr){
        if(type === "sort"){
            html+= `<option value =
"${obj.sortValue}">${obj.sortName}</option>`;
        } else{
            html += `<option value = "${obj.value}">${obj.name}</option>`
        }
    }
    html += `
                </select>
            </div>
```

```
            `;
    document.querySelector(`#${divID}`).innerHTML = html;
}
function handleChange(){

    console.log("Sort vrednost:", $("#ddlSort").val());
    console.log("Kontinent:", $("#ddlContinent").val());
    let allDestinations = getFromLS("allDestinations");

    if(!allDestinations){return;}

    let arrDestinations = [...allDestinations];
    const searchTerm = $("#tbSearch").val().trim().toLowerCase();
    const selectedContinent = $("#ddlContinent").val();
    const selectedBudget = $("#ddlBudget").val();
    const selectedType = $("#ddlType").val();
    const selectedSort = document.getElementById("ddlSort").value;

    if(selectedContinent != "0"){
        arrDestinations = arrDestinations.filter(d => d.continent ===
selectedContinent);
    }
    if(selectedBudget != "0"){
        arrDestinations = arrDestinations.filter(d => d.budget ===
selectedBudget);
    }
    if(selectedType != "0"){
        arrDestinations = arrDestinations.filter(d =>
d.type.includes(selectedType));
    }
    //sort!
    if(searchTerm.length > 0){
        arrDestinations = arrDestinations.filter(s =>
s.name.toLowerCase().includes(searchTerm));
    }
    renderDestinations(arrDestinations);
    console.log("selectedSort u switchu:", selectedSort);
    switch(selectedSort){
        case "name-asc" :
            arrDestinations.sort((a, b) => a.name.localeCompare(b.name));
            break;
        case "name-desc" :
            arrDestinations.sort((a, b) => b.name.localeCompare(a.name));
            break;
        case "price-asc" :
            arrDestinations.sort((a, b) => a.price - b.price);
            break;
        case "price-desc" :
            arrDestinations.sort((a, b) => b.price - a.price);
```

```
            break;
        case "rating-desc" :
            arrDestinations.sort((a, b) => b.rating - a.rating);
            break;
        case "popularity-desc" :
            arrDestinations.sort((a, b) => b.popularity - a.popularity);
            break;
    }
    currentFilteredDestinations = arrDestinations;
    currentPage = 1;
    renderDestinations(currentFilteredDestinations);
}

//Paganacija - delimo na str
function renderPagination(arrDestinations){
    const paginationRegion = document.querySelector("#pagination");
    if(!paginationRegion){return;}

    const totalPages = Math.ceil(arrDestinations.length / ITEMS_PER_PAGE);

    let html = "";
    for(let i = 1; i <= totalPages; i++){
        html+= `<button class="BtnPage ${i === currentPage ? 'active' : ''}"
data-page = "${i}">${i}</button>`;
    }
    paginationRegion.innerHTML = html;
}
function populateDestinationSelecet(arrDestinations){
    const select = document.querySelector("#ddlDestination");
    if(!select){return;}

    let html = `<option value = "0">Select Destination </option>`;
    for(let objDest of arrDestinations){
        html+= `<option value = "${objDest.id}">${objDest.name}</option>"`;

    }
    select.innerHTML = html;
}
function validateField(value, regex, errorMsg){
    if(!value || value.trim() === ""){return "This field is required!";}
    if(regex && !regex.test(value)){return errorMsg;}
    return null; // <= znaci da je validacija prosla
}
function handleBooking() {
    document.querySelector("#NameError").innerHTML = "";
    document.querySelector("#EmailError").innerHTML = "";
    document.querySelector("#PhoneError").innerHTML = "";

    let isValid = true;
```

```
    let name = $("#tbName").val();
    let email = $("#tbEmail").val();
    let phone = $("#tbPhone").val();
    let departureDate = $("#DateDeparture").val();
    let returnDate = $("#DateReturn").val();
    let destination = $("#ddlDestination").val();
    const msgRegion = document.querySelector("#FormMessage");
    if(msgRegion) msgRegion.innerHTML = "";

    // regex
    let nameError = validateField(name, /^[a-zA-Z\s]{3,}$/, "Name must contain
at least 3 letters.");
    let emailError = validateField(email, /^[^\s@]+@[^\s@]+\.[^\s@]+$/,
"Invalid email address.");
    let phoneError = validateField(phone, /^\+?[\d\s\-]{9,15}$/, "Invalid
phone number.");

    if(nameError) {
        document.querySelector("#NameError").innerHTML = nameError;
        isValid = false;
    }
    if(emailError) {
        document.querySelector("#EmailError").innerHTML = emailError;
        isValid = false;
    }
    if(phoneError) {
        document.querySelector("#PhoneError").innerHTML = phoneError;
        isValid = false;
    }

    // datumi
    if(destination == "0") {
        showFormMessage("Please select a destination!", "error");
        isValid = false;
    }

    if(!departureDate || !returnDate) {
        showFormMessage("Please select both dates!", "error");
        isValid = false;
    } else {
        let dd = new Date(departureDate);
        let rd = new Date(returnDate);

        if(rd < dd) {
            showFormMessage("Return date cannot be before departure!",
"error");
            isValid = false;
        } else {
            let ms = rd.getTime() - dd.getTime();
```

```
            let days = ms / (1000 * 3600 * 24);
            if(days > 30) {
                showFormMessage("Trip cannot last longer than 30 days!",
"error");
                isValid = false;
            }
        }
    }

    // if true
    if(isValid) {
        let booking = {
            name: name,
            email: email,
            phone: phone,
            destinationId: destination,
            departureDate: departureDate,
            returnDate: returnDate,
            note: $("#TextAreaNote").val(),
            date: new Date().toLocaleDateString()
        };

        saveToLS("lastBooking", booking);
        showFormMessage("Your trip has been successfully booked!", "success");
    }
}
function showFormMessage(message, type){
    const msgRegion = document.querySelector("#FormMessage");

    if(!msgRegion){return;}
    msgRegion.innerHTML = `<p class = "FormMsg ${type}">${message}</p>`;
}
function addToFavorites(destinationId){
    console.log("addToFavorites pozvan, id:", destinationId);
    let favorites = getFromLS("favorites") || [];

    let exits = favorites.find(id => id === destinationId);

    if(exits){
        showFavoriteMessage("Already in your favorites!", "error");
        return;
    }

    favorites.push(destinationId);
    saveToLS("favorites", favorites);
    showFavoriteMessage("Added to favorites!", "success");
}
function showFavoriteMessage(message, type){
    $(".FavoriteAdded").remove();
```

```
    let added = $(`<div class="FavoriteAdded ${type}">${message}</div>`);
    $("body").append(added);

    setTimeout(function(){
        added.fadeOut(300, function(){
            $(this).remove();
        });
    }, 2000);
}
function renderFavorites(){
    console.log("favorites iz LS:", getFromLS("favorites"));
    console.log("destinations iz LS:", getFromLS("allDestinations"));

    let favoriteIds = getFromLS("favorites") || [];
    let allDestinations = getFromLS("allDestinations") || [];
    let favoriteDestination = allDestinations.filter(f =>
favoriteIds.includes(f.id));
    const region = document.querySelector("#FavoritesRegion");
    let html = "";

    if(!region){return;}
    if(favoriteDestination.length === 0){
        region.innerHTML = `<p class = "NoResults">No favorites yet. Start
exploring <button><a href="destinations.html">Travel
destinations</a></button></p>`;
        return;
    }
    for(let objDest of favoriteDestination){
        html += createDestinationCard(objDest, false, true, true);
    }
    region.innerHTML = html;

}
function removeFromFavorite(destinationId){
    let favorites = getFromLS("favorites") || [];
    favorites = favorites.filter(fId => fId !== destinationId);
    saveToLS("favorites", favorites);
    renderFavorites();
}
function renderDestinationDetail(objDest){
    const region = document.querySelector("#DestinationDetail");
    if(!region){ return; }
    if(!objDest){
        region.innerHTML = `<p class="NoResults">Destination not found.</p>`;
        return;
    }

    region.innerHTML = `
```

```
        <div class="DetailHero">
            <img src="${objDest.image}" alt="${objDest.name}"/>
            <div class="DetailHeroText">
                <h6>${objDest.continent}</h6>
                <h1>${objDest.name}</h1>
                <p>${objDest.country}</p>
            </div>
        </div>
        <div class="DetailBody">
            <div class="DetailInfo">
                <h2>About ${objDest.name}</h2>
                <p class="DetailDescription">${objDest.description}</p>
                <div class="DetailTags">
                    ${objDest.tags.map(tag => `<span
class="Tag">#${tag}</span>`).join("")}
                </div>
            </div>
            <div class="DetailSidebar">
                <div class="DetailCard">
                    <p><span>Price<br> </span>${objDest.price}$</p>
                    <p><span>Budget<br> </span>${objDest.budget}</p>
                    <p><span>Popularity<br>
</span>${objDest.popularity}/100</p>
                    <p><span>Best Season<br></span>${objDest.season.join(",
")}</p>
                    <p><span>Type<br> </span> ${objDest.type.join(", ")}</p>
                </div> <br><br>
                <a href="planTrip.html" class="BtnExplore">Book Now </a>
<br><br>
                <button class="BtnFavorite" data-id="${objDest.id}">♡ Save to
Favorites</button><br>
                <a href="destinations.html" class = "BtnDetails">View all
destinations</a>
            </div>
        </div>
    `;
}
```

JSON

budgets.json

```
[
    { "id": 1, "name": "Budget", "value": "budget" },
    { "id": 2, "name": "Mid-Range", "value": "mid-range" },
    { "id": 3, "name": "Luxury", "value": "luxury" }
]
```

continents.json

```
[
    { "id": 1, "name": "Europe", "value": "Europe" },
    { "id": 2, "name": "Asia", "value": "Asia" },
    { "id": 3, "name": "Africa", "value": "Africa" },
    { "id": 4, "name": "South America", "value": "South America" }
]
```

destination.json

```
[{
    "id" : 1,
    "name" : "Santorini",
    "country" : "Greece",
    "continent" : "Europe",
    "type" : ["beach", "culture"],
    "season" : ["spring", "summer"],
    "budget" : "luxury",
    "price" : 1200,
    "popularity" : 95,
    "description" : "This Cyclades island in the Aegean Sea looks like a place
straight out of a fairy tale, with candy-colored houses carved into cliffs,
sapphire waters, and chalk-white buildings topped with cobalt-blue domes. ",
    "image" : "assets/img/santorini.jpg",
    "tags" : ["island", "romantic", "aesthetic"]
},
{
    "id" : 2,
    "name" : "Tokyo",
    "country" : "Japan",
    "continent" : "Asia",
    "type" : ["city", "culture"],
    "season" : ["spring", "summer", "winter", "autmn"],
    "budget" : "luxury",
    "price" : 1800,
```

```
    "popularity" : 90,
    "description" : "Tokyo is a modern city built on tradition. Soaring
skyscrapers sit side by side with perfectly preserved shrines and temples. ",
    "image" : "assets/img/Tokyo.jpg",
    "tags" : ["city", "adavntures", "tradicional"]
},
{
    "id" : 3,
    "name" : "Madagascar",
    "country" : "Madagascar",
    "continent" : "Africa",
    "type" : ["nature", "exotic"],
    "season" : ["spring", "summer"],
    "budget" : "luxury",
    "price" : 2500,
    "popularity" : 85,
    "description" : "Having parted ways with mainland Africa over 160 million
years ago, most of Madagascar's flora and fauna is found nowhere else on
earth, including several species of baobabs, most of its 1,000 orchids and –
of course – the much-loved lemurs.",
    "image" : "assets/img/madagascar.jpg",
    "tags" : ["island", "adavntures", "wild"]
},
{
    "id" : 4,
    "name" : "Rio De Janeiro",
    "country" : "Brazil",
    "continent" : "South Amerika",
    "type" : ["city", "fun"],
    "season" : ["spring", "summer"],
    "budget" : "luxury",
    "price" : 1800,
    "popularity" : 90,
    "description" : "Rio de Janeiro is one of the most amazing cities to visit
in the world. It’s one of the few places that has an intoxicating, care-free
energy you can physically feel.  Here you can party til sunrise, sunbathe
under colorful umbrellas, surf ocean waves, hike to panoramic views, and dance
in the streets with strangers. ",
    "image" : "assets/img/RioDeJanero.jpg",
    "tags" : ["island", "adavntures", "wild"]
},
{
    "id" : 5,
    "name" : "Iceland",
    "country" : "Iceland",
    "continent" : "Europe",
    "type" : ["adventures", "nature"],
    "season" : [ "summer"],
    "budget" : "luxury",
```

```
    "price" : 2000,
    "popularity" : 95,
    "description" : "Prepare for a trip of a lifetime with 15 unforgettable
reasons to visit Iceland. From otherworldly landscapes and majestic nature to
unique Icelandic cuisine and thrilling adventures, Iceland has no shortage of
wonders. Discover what makes Iceland a top travel destination today and in the
years ahead.",
    "image" : "assets/img/iceland.jpg",
    "tags" : ["island", "adavntures", "beatiful nature"]
},
{
    "id": 6,
    "name": "Bali",
    "country": "Indonesia",
    "continent": "Asia",
    "type": ["beach", "culture", "nature"],
    "season": ["spring", "summer"],
    "budget": "mid-range",
    "price": 1400,
    "popularity": 92,
    "description": "Bali is a living postcard, an Indonesian paradise that
feels like a fantasy. Blessed with a stunning landscape of volcanoes, terraced
rice paddies, beaches, and coral reefs, Bali is one of the world's best island
destinations.",
    "image": "assets/img/bali.jpg",
    "tags": ["island", "temples", "surf"]
},
{
    "id": 7,
    "name": "Machu Picchu",
    "country": "Peru",
    "continent": "South America",
    "type": ["culture", "adventures", "nature"],
    "season": ["spring", "autumn"],
    "budget": "mid-range",
    "price": 1600,
    "popularity": 88,
    "description": "Machu Picchu is an Incan citadel set high in the Andes
Mountains in Peru. Built in the 15th century and later abandoned, it is
renowned for its sophisticated dry-stone walls and breathtaking mountain
views.",
    "image": "assets/img/machupichu.jpg",
    "tags": ["ruins", "mountains", "history"]
},
{
    "id": 8,
    "name": "Maldives",
    "country": "Maldives",
    "continent": "Asia",
```

```
    "type": ["beach", "nature"],
    "season": ["winter", "spring"],
    "budget": "luxury",
    "price": 3500,
    "popularity": 97,
    "description": "The Maldives is a tropical nation in the Indian Ocean
composed of 26 ring-shaped atolls. It is known for its beaches, blue lagoons
and extensive reefs. It is the perfect destination for those seeking pure
relaxation and luxury.",
    "image": "assets/img/maldives.jpg",
    "tags": ["island", "overwater bungalows", "diving"]
},
{
    "id": 9,
    "name": "Prague",
    "country": "Czech Republic",
    "continent": "Europe",
    "type": ["city", "culture"],
    "season": ["spring", "summer", "autumn"],
    "budget": "budget",
    "price": 800,
    "popularity": 85,
    "description": "Prague, the capital of the Czech Republic, is a magical
city known for its medieval architecture, vibrant nightlife and rich history.
The city's Old Town Square, with its famous Astronomical Clock, is a must-see
for every visitor.",
    "image": "assets/img/prague.jpg",
    "tags": ["castle", "beer", "architecture"]
},
{
    "id": 10,
    "name": "Serengeti",
    "country": "Tanzania",
    "continent": "Africa",
    "type": ["nature", "adventures"],
    "season": ["summer", "autumn"],
    "budget": "luxury",
    "price": 4000,
    "popularity": 89,
    "description": "The Serengeti National Park is a UNESCO World Heritage
Site in Tanzania, famous for its annual wildebeest migration. It is one of the
most incredible wildlife destinations in the world, offering unparalleled
safari experiences.",
    "image": "assets/img/serengeti.jpg",
    "tags": ["safari", "wildlife", "migration"]
},
{
    "id": 11,
    "name": "Osa Peninsula",
```

```
    "country": "Costa Rica",
    "continent": "South America",
    "type": ["nature", "adventures"],
    "season": ["summer", "autumn"],
    "budget": "mid-range",
    "price": 2000,
    "popularity": 55,
    "description": "National Geographic named  Peninsula de Osa one of the
most “biologically intense” places on the planet, with 2.5% of all
biodiversity in the world found there. That was enough to peak my interest
when planning my first trip to Costa Rica, as I’m all about wildlife. The more
nature the better —and you can’t do better than Osa.",
    "image": "assets/img/OsaPeninsula.jpg",
    "tags": ["exploring", "forests"]
},
{
    "id": 12,
    "name": "Tioga Pass",
    "country": "California",
    "continent": "USA",
    "type": ["nature"],
    "season": ["summer", "spring"],
    "budget": "mid-range",
    "price": 1100,
    "popularity": 73,
    "description": "The Serengeti National Park is a UNESCO World Heritage
Site in Tanzania, famous for its annual wildebeest migration. It is one of the
most incredible wildlife destinations in the world, offering unparalleled
safari experiences.",
    "image": "assets/img/TiogaPass.jpg",
    "tags": ["backpacking", "mountain"]
},
{
    "id": 12,
    "name": "Filanda",
    "country": "Columbia",
    "continent": "South America",
    "type": ["city", "culture"],
    "season": ["summer", "spring"],
    "budget": "budget",
    "price": 700,
    "popularity": 44,
    "description": "The Serengeti National Park is a UNESCO World Heritage
Site in Tanzania, famous for its annual wildebeest migration. It is one of the
most incredible wildlife destinations in the world, offering unparalleled
safari experiences.",
    "image": "assets/img/Filandia.jpg",
    "tags": ["backpacking", "mountain"]
},
```

```
{
    "id": 13,
    "name": "Cappadocia",
    "country": "Turkey",
    "continent": "Europe",
    "type": ["culture", "adventures"],
    "season": ["spring", "autumn"],
    "budget": "mid-range",
    "price": 950,
    "popularity": 91,
    "description": "Famous for its surreal landscape of fairy chimneys,
underground cities and hot air balloon rides at sunrise. Cappadocia is one of
the most unique and magical places on Earth.",
    "image": "assets/img/cappadocia.jpg",
    "tags": ["hot air balloon", "caves", "unique"]
},
{
    "id": 14,
    "name": "Petra",
    "country": "Jordan",
    "continent": "Asia",
    "type": ["culture", "adventures"],
    "season": ["spring", "autumn"],
    "budget": "mid-range",
    "price": 1100,
    "popularity": 93,
    "description": "The rose-red city carved directly into cliff faces by the
Nabataean people over 2000 years ago. Petra is one of the Seven Wonders of the
World and an unforgettable archaeological marvel.",
    "image": "assets/img/petra.jpg",
    "tags": ["wonder", "ancient", "desert"]
},
{
    "id": 15,
    "name": "Faroe Islands",
    "country": "Denmark",
    "continent": "Europe",
    "type": ["nature", "adventures"],
    "season": ["summer"],
    "budget": "luxury",
    "price": 2200,
    "popularity": 78,
    "description": "Remote archipelago between Norway and Iceland with
dramatic cliffs, cascading waterfalls and endless green valleys. The Faroe
Islands feel like a place time forgot — raw, wild and breathtaking.",
    "image": "assets/img/faroeislands.jpg",
    "tags": ["remote", "wild", "cliffs"]
},
{
```

```
    "id": 16,
    "name": "Antelope Canyon",
    "country": "USA",
    "continent": "North America",
    "type": ["nature", "culture"],
    "season": ["spring", "summer"],
    "budget": "mid-range",
    "price": 1300,
    "popularity": 88,
    "description": "A breathtaking slot canyon on Navajo land in Arizona,
where light beams pierce through narrow sandstone walls creating otherworldly
light shows. One of the most photographed places on the planet.",
    "image": "assets/img/antelopecanyon.jpg",
    "tags": ["canyon", "light", "photography"]
},
{
    "id": 17,
    "name": "Amalfi Coast",
    "country": "Italy",
    "continent": "Europe",
    "type": ["beach", "culture", "city"],
    "season": ["spring", "summer"],
    "budget": "luxury",
    "price": 2800,
    "popularity": 94,
    "description": "A stunning stretch of Italian coastline with colorful
villages clinging to dramatic cliffs above the Mediterranean. Lemon groves,
crystal waters and world-class cuisine make this one of Europe's most romantic
destinations.",
    "image": "assets/img/amalfi.jpg",
    "tags": ["coastal", "romantic", "italian"]
},
{
    "id": 18,
    "name": "Ha Long Bay",
    "country": "Vietnam",
    "continent": "Asia",
    "type": ["nature", "adventures"],
    "season": ["spring", "autumn"],
    "budget": "budget",
    "price": 750,
    "popularity": 87,
    "description": "Thousands of limestone karsts and islands rise
dramatically from emerald waters in this UNESCO World Heritage Site. Cruising
through Ha Long Bay at dawn is one of the most magical experiences in
Southeast Asia.",
    "image": "assets/img/halongbay.jpg",
    "tags": ["cruise", "limestone", "UNESCO"]
},
```

```
{
    "id": 19,
    "name": "Patagonia",
    "country": "Argentina",
    "continent": "South America",
    "type": ["nature", "adventures"],
    "season": ["summer", "autumn"],
    "budget": "luxury",
    "price": 3200,
    "popularity": 83,
    "description": "At the very end of the world lies Patagonia — a vast
wilderness of glaciers, jagged peaks and turquoise lakes. Torres del Paine
National Park is a trekker's paradise unlike anywhere else on Earth.",
    "image": "assets/img/patagonia.jpg",
    "tags": ["glaciers", "trekking", "wilderness"]
},
{
    "id": 20,
    "name": "Marrakech",
    "country": "Morocco",
    "continent": "Africa",
    "type": ["city", "culture"],
    "season": ["spring", "autumn"],
    "budget": "budget",
    "price": 650,
    "popularity": 86,
    "description": "A sensory explosion of color, sound and flavor. Marrakech
dazzles with its ancient medina, vibrant souks, ornate palaces and the
legendary Jemaa el-Fna square where storytellers and musicians perform
nightly.",
    "image": "assets/img/marrakech.jpg",
    "tags": ["medina", "souks", "exotic"]
},
{
    "id": 21,
    "name": "Plitvice Lakes",
    "country": "Croatia",
    "continent": "Europe",
    "type": ["nature"],
    "season": ["spring", "summer", "autumn"],
    "budget": "budget",
    "price": 600,
    "popularity": 89,
    "description": "Sixteen terraced lakes connected by a series of waterfalls
in stunning shades of turquoise and green. Plitvice Lakes National Park is
Croatia's most visited natural wonder and a UNESCO World Heritage Site.",
    "image": "assets/img/plitvice.jpg",
    "tags": ["lakes", "waterfalls", "UNESCO"]
},
```

```
{
    "id": 22,
    "name": "Angkor Wat",
    "country": "Cambodia",
    "continent": "Asia",
    "type": ["culture", "adventures"],
    "season": ["autumn", "winter"],
    "budget": "budget",
    "price": 700,
    "popularity": 90,
    "description": "The largest religious monument in the world, hidden deep
in the Cambodian jungle. Watching the sunrise over Angkor Wat's iconic towers
reflected in the lotus ponds is a moment that stays with you forever.",
    "image": "assets/img/angkorwat.jpg",
    "tags": ["temple", "wonder", "jungle"]
},
{
    "id": 23,
    "name": "Lofoten Islands",
    "country": "Norway",
    "continent": "Europe",
    "type": ["nature", "adventures"],
    "season": ["summer", "winter"],
    "budget": "luxury",
    "price": 2600,
    "popularity": 82,
    "description": "Dramatic peaks rising straight from the Arctic Ocean, with
colorful fishing villages perched at their feet. In summer enjoy the midnight
sun; in winter witness the Northern Lights dancing over frozen fjords.",
    "image": "assets/img/lofoten.jpg",
    "tags": ["northern lights", "fjords", "arctic"]
},
{
    "id": 24,
    "name": "Zanzibar",
    "country": "Tanzania",
    "continent": "Africa",
    "type": ["beach", "culture"],
    "season": ["summer", "spring"],
    "budget": "mid-range",
    "price": 1500,
    "popularity": 85,
    "description": "A spice island off the coast of Tanzania with powdery
white beaches, crystal-clear turquoise waters and a fascinating Arab-Swahili
culture. Stone Town's labyrinthine alleys hide centuries of history and
incredible seafood.",
    "image": "assets/img/zanzibar.jpg",
    "tags": ["spice island", "beach", "culture"]
},
```

```
{
    "id": 25,
    "name": "Bhutan",
    "country": "Bhutan",
    "continent": "Asia",
    "type": ["culture", "nature", "adventures"],
    "season": ["spring", "autumn"],
    "budget": "luxury",
    "price": 3800,
    "popularity": 76,
    "description": "The last Himalayan kingdom, measuring success by Gross
National Happiness rather than GDP. Bhutan offers ancient monasteries perched
on cliff edges, pristine forests and a culture completely untouched by mass
tourism.",
    "image": "assets/img/bhutan.jpg",
    "tags": ["himalaya", "monastery", "happiness"]
}




]
```

menu.json

```
[
    { "id": 1, "name": "Home", "href": "index.html" },
    { "id": 2, "name": "Destinations", "href": "destinations.html" },
    { "id": 3, "name": "Plan Trip", "href": "planTrip.html" },
    { "id": 4, "name": "Favorites", "href": "favorites.html" },
    { "id": 5, "name": "Author", "href": "author.html" },
    { "id": 6, "name": "Documentation", "href": "documentation.html" }
]
```

sort.json

```
[
    { "id": 1, "sortValue": "name-asc", "sortName": "Name A-Z" },
    { "id": 2, "sortValue": "name-desc", "sortName": "Name Z-A" },
    { "id": 3, "sortValue": "price-asc", "sortName": "Price Low-High" },
    { "id": 4, "sortValue": "price-desc", "sortName": "Price High-Low" },
    { "id": 5, "sortValue": "rating-desc", "sortName": "Best Rated" },
    { "id": 6, "sortValue": "popularity-desc", "sortName": "Most Popular" }
]
```

testimonials.json

```
[
    {
        "id": 1,
        "name": "Ana Jovanović",
        "destination": "Santorini",
        "text": "Neverovatno iskustvo. Odličan romantični odmor koji smo
tražili i za kojim smo žudili. Nikakvih problema nismo imali. Na koju god
sitnicu da bi se požalili njihov tim bi to rešio za tren oka!",
        "rating": 5,
        "date": "2024-06-15"
    },
    {
        "id": 2,
        "name": "Marko Tomić",
        "destination": "Madagascar",
        "text": "Savršena agencija za ovo putovanje. Nismo mogli supruga i ja
da prestanemo da se oduševljavamo njihovim timom i neverovatnim iskustvima
koje su nam pružali. Sve bilo isplanirano savršeno do poslednjeg detalja. Sve
preporuke!",
        "rating": 5,
        "date": "2023-05-25"
    },
    {
        "id": 3,
        "name": "Anđela Savić",
        "destination": "Rio De Janeiro",
        "text": "Drugarice i ja smo slučajno našle ovu agenciju, bile smo prvo
skeptične sve je delovalo toliko savršeno da nismo mislile da može biti
realnost, ali jeste. Imale smo putovanje i provod naših života. Planiramo sa
njima da proputujemo sve destinacije koje pružaju u budućnosti!",
        "rating": 5,
        "date": "2024-07-01"
    },
    {
        "id": 4,
        "name": "Saša Anđelić",
        "destination": "Tokyo",
        "text": "Putovanje sa decom i porodicom nikada nije lako, ali ovaj put
jeste bilo! Njihov tim će se uvek maksimalno posvetiti u svakom momentu,
osećali smo se toliko posebno tokom našeg ostanka da smo već yakayali sledeće
putovanje po povratku.",
        "rating": 5,
        "date": "2025-12-11"
    }
]
```

types.json

```
[
    { "id": 1, "name": "Beach", "value": "beach" },
    { "id": 2, "name": "City", "value": "city" },
    { "id": 3, "name": "Nature", "value": "nature" },
    { "id": 4, "name": "Culture", "value": "culture" }
]
```

style.css

```
*{
    margin: 0;
    padding: 0;
    box-sizing: border-box;
}
body{
    display: flex;
    flex-direction: column;
    min-height: 100vh;
    font-family: 'Raleway', sans-serif;
    background-color: #fdf6ec;
    color: #3d2b1f;
}
main{
    flex: 1;
}
nav{
    display: flex;
    justify-content: space-between;
    align-items: center;
    padding: 20px;
    background-color: #fdf6ec;
    margin-bottom: 2%;
    box-shadow: 5px 5px 5px #0000002d;
}
.current{
    color: #f6ad55;
}
nav .logo a{
    font-size: 30pt;
    font-weight: 900;
    font-style: italic;
    color: #3d2b1f;
```

```
}
nav ul{
    display: flex;
    list-style-type: none;
}
nav a{
    text-decoration: none;
    color: #3d2b1f;
    font-weight: 300;
    padding: 5px;
}
nav a:hover{
    color: #f6ad55;
    transition: 1s;
}
#hero {
    height: 70vh;
    background: linear-gradient(rgba(0,0,0,0.35), rgba(0,0,0,0.35)),
                url("../img/hero.jpg") no-repeat center center / cover;
    /*background-position: center;*/
    display: flex;
    align-items: center;
    justify-content: center;
    text-align: center;
    margin-bottom: 2%;
}

.HeroContent h6 {
    color: #f6ad55;
    letter-spacing: 4px;
    font-size: 0.85rem;
    margin-bottom: 12px;
}

.HeroContent h1 {
    color: white;
    font-size: 3.5rem;
    font-weight: 700;
    margin-bottom: 16px;
}

.HeroContent p {
    color: #ffffffcc;
    font-size: 1.1rem;
    margin-bottom: 28px;
}

.BtnExplore {
    background-color: #f6ad55;
```

```
    color: #3d2b1f;
    padding: 14px 36px;
    border-radius: 30px;
    text-decoration: none;
    font-weight: 700;
    letter-spacing: 1px;
}
#FeaturedDestination{
    display: flex;
    flex-wrap: wrap;
    justify-content: center;
    align-items: center;
    padding: 20px;
    width: 95%;
    align-items: stretch;
}
.DestinationCard{
    background-color: #fff8f0;
    padding: 10px;
    border-radius: 5px;
    width: 25%;
    box-shadow: 5px 5px 5px rgba(0, 0, 0, 0.159);
    margin: 1%;
}
.DestinationCard img{
    width: 100%;
}
.DestinationCard h6{
    font-weight: 900;
    font-size: 18pt;
}
.DestinationCard p span{
    font-weight: 700;
}
#FeaturedDestination h6{
    text-align: center;
    letter-spacing: 1;
    color: #3d2b1f;
    text-align: left;
}
#filters{
    display: flex;
    flex-direction: row;
    justify-content: center;
}
#filters select{
    margin: 1%;
    border: 2px solid #f6ad55;
    background-color: transparent;
```

```
    border-radius: 5px;
    padding: 5px;
}
#pagination {
    display: flex;
    justify-content: center;
    padding: 10px;
}

.BtnPage {
    width: 50px;
    border: 2px solid #3d2b1f;
    background: none;
    border-radius: 25px;
    font-weight: 600;
    color: #3d2b1f;
    margin: 15px;
    padding: 10px;
}

.BtnPage.active {
    background-color: #3d2b1f;
    color: white;
}

/*FOOTER!!!!!*/
#footer {
    background-color: #3d2b1f;
    color: #fdf6ec;
    padding: 50px 60px 20px 60px;
    margin-top: 60px;
}

.FooterContent {
    display: flex;
    justify-content: space-between;
    gap: 40px;
    padding-bottom: 30px;
    border-bottom: 1px solid #c8a97e;
}

.FooterLogo a {
    font-size: 24pt;
    font-weight: 900;
    font-style: italic;
    color: #f6ad55;
    text-decoration: none;
}
```

```
.FooterLogo p {
    color: #fdf6ec;
    margin-top: 10px;
    font-size: 0.9rem;
    opacity: 0.8;
}

.FooterLinks h6,
.FooterInfo h6 {
    color: #f6ad55;
    font-size: 0.85rem;
    letter-spacing: 2px;
    text-transform: uppercase;
    margin-bottom: 15px;
}

.FooterLinks ul {
    list-style: none;
}

.FooterLinks ul li {
    margin-bottom: 8px;
}

.FooterLinks ul li a {
    color: #fdf6ec;
    text-decoration: none;
    opacity: 0.8;
    font-size: 0.95rem;
}

.FooterLinks ul li a:hover {
    color: #f6ad55;
    opacity: 1;
}

.FooterInfo p {
    color: #fdf6ec;
    opacity: 0.8;
    font-size: 0.95rem;
    margin-bottom: 8px;
}

.FooterBottom {
    text-align: center;
    padding-top: 20px;
    color: #fdf6ec;
    opacity: 0.6;
    font-size: 0.85rem;
```

```
}
.FieldError {
    color: red;
    font-size: 10pt;
    display: block;
    margin-top: 4px;
}
#BookingForm {
    display: flex;
    justify-content: center;
    background: url("../img/serengeti.jpg");
    background-size: cover;
    background-position: center;
}
#FormContainer{
    display: flex;
    flex-direction: column;
    justify-content: center;
    align-items: center;
    background-color: #fdf6ec66;
    padding: 1%;
    width: 40%;
    box-shadow: 10px 10px 5px rgba(0, 0, 0, 0.233);
    margin: 1%;
    border-radius: 3px;
}
#FormContainer h1{
    font-size: 29pt;
    font-weight: 900;
    color: #3d2b1f;
}
#form{
    display: flex;
    flex-direction: column;
    justify-content: center;
    align-items: center;
    width: 100%;
}
#PersonalDetails{
    display: flex;
    flex-direction: column;
    justify-content: center;
    align-items: center;
    width: 70%;

}
#TripDetails{
    display: flex;
    flex-direction: column;
```

```
    justify-content: center;
    align-items: center;
    width: 70%;
}
#form input{
    margin: 10px;
    padding: 8px;
    border-radius: 5px;
    border: 1px solid #3d2b1f;
    color: #3d2b1f;
    width: 100%;
    background-color: #3d2b1f;
    color: #fff8f0;
}
#form select{
    margin: 10px;
    padding: 8px;
    border-radius: 5px;
    border: 1px solid #3d2b1f;
    color: #fdf6eca8;
    width: 100%;
    background-color: #3d2b1f;
}
#TripDetails label span{
    font-size: 9pt;
    display: flex;
    justify-content: center;
    font-weight: 600;
}
#TripDetails label{
    font-weight: 800;
    font-size: 15pt;
}
#Accommmodation{
    display: flex;
    flex-direction: row;
    margin: 10px;
    color: #3d2b1f;
    justify-content: center;
    padding: 3px;
    border-radius: 3px;
}
#TextAreaNote{
    margin: 5px;
    padding: 10px;
    width: 50%;
    background-color: #3d2b1f;
    color: #fdf6ec;
    border: 0px;
```

```
    box-shadow: 5px 5px 5px #0000002f;
}
#TextAreaNote:focus{
    background-color:#fdf6ec;
    color: #3d2b1f;
    border: 2px solid #3d2b1f;
}
#btnBook{
    padding: 10px;
    font-size: 15pt;
    border-radius: 5px;
    background-color: transparent;
    color: #3d2b1f;
    font-family: 'Raleway', sans-serif;
    border: 5px solid #3d2b1f;
    font-weight: 900;
    box-shadow: 5px 5px 5px rgba(0, 0, 0, 0.203);

}
/*input[type="radio"]{


    border: 2px solid #3d2b1f;
    background-color: #3d2b1f;
}*/
#searchBlock {
    display: flex;
    justify-content: center;
    margin: 10px;
}

#tbSearch {
    width: 30%;
    padding: 8px 15px;
    border: 2px solid #f6ad55;
    border-radius: 5px;
    background-color: transparent;
    color: #3d2b1f;
    font-family: 'Raleway', sans-serif;
    font-size: 10pt;
    outline: none;
}

#tbSearch::placeholder {
    color: #3d2b1f99;
}

#tbSearch:focus {
    border-color: #3d2b1f;
```

```
    transition: 0.3s;
}
#FavoritesRegion{
    display: flex;
    justify-content: center;
    flex-direction: row-reverse;
    flex-wrap: wrap;
}
.BtnFavorite{
    cursor: pointer;
}
.NoResults{
    display: flex;
    text-align: center;
    justify-content: center;
    flex-direction: column;
    align-items: center;
    font-size: 25pt;
    font-weight: 900;
    font-style: italic;
    padding: 4%;
    background-position: center;
    border-radius: 4px;
}
.NoResults button{
    padding: 10px;
    margin: 5px;
    width: 30%;
    background-color: #3d2b1f;
    border: none;
    border-radius: 3px;
    box-shadow: 3px 3px 5px rgba(0, 0, 0, 0.244);
    margin-top: 3%;
    font-size: 11pt;
}
.NoResults button a{
    text-decoration: none;
    display: flex;
    text-align: center;
    justify-content: center;
    color: #fdf6ec;

}
#FavoriteRegion{
    display: flex;
    cursor: pointer;
}
.BtnPage{
    cursor: pointer;
```

```
}
.FavoriteAdded {
    position: fixed;
    bottom: 30px;
    right: 30px;
    padding: 12px 24px;
    border-radius: 8px;
    font-weight: 600;
    z-index: 9999;
}

.FavoriteAdded.success {
    background-color: #c8a97e;
    color: #3d2b1f;
}

.FavoriteAdded.error {
    background-color: #e53e3e;
    color: white;
}
.FavDest{
    text-align: center;
    display: flex;
    justify-content: center;
    align-items: center;
    padding: 10px;
    margin: 5px;
    font-size: 35pt;
}
.BtnFavorite{
    margin-top: 2px;
    border: none;
    background-color: transparent;
    color:#e53e3e;
    font-size: 12pt;
}
.BtnRemoveFavorite{
    margin-top: 2px;
    border: none;
    background-color: transparent;
    color:#e53e3e;
    font-size: 12pt;

}
#author{
    width: 100%;
    display: flex;
    flex-direction: column;
    align-items: center;
```

```
    justify-content: center;
    background: url(../img/marrakech.jpg);
    background-position: center;
    background-size: cover;

}
.AboutMe{
    display: flex;
    flex-direction: column;
    align-items: center;
    justify-content: center;
    background-color: #3d2b1fb6;
    padding: 20px;
    color: #fdf6ec;
}
.AboutMe img{
    width: 30%;
    object-fit: cover;
    border-radius: 5px;
}
#text{
    display: flex;
    flex-direction: column;
    align-items: left;
    justify-content: center;
    margin-top: 1%;
    width: 30%;
    background-color: #3d2b1f;
    padding: 5px;
    border-radius: 5px;
}
#text h6{
    font-size: 20pt;
    padding: 5px;
}
#text p{
    padding: 3px;
    font-weight: 300;
    font-size: 14pt;
    text-align: left;
}
#text span{
    font-weight: 700;
}
.BtnDetails{
    text-align: center;
    display: inline-block;
    margin-top: 8px;
    text-decoration: none;
```

```
    color: #f6ad55;
    font-weight: 700;
}

section #DestinationDetail {
    display: flex;
    flex-direction: column;
    align-items: center;
    width: 100%;
    max-width: 1200px;
}

.DetailHero {
    display: flex;
    flex-direction: column;
    align-items: center;
    text-align: center;
    width: 100%;
}

.DetailHero img {
    width: 70%;
    max-width: 600px;
    height: auto;
    border-radius: 5px;
    margin-bottom: 20px;
    display: block;
}

.DetailHeroText {
    width: 100%;
}
.DetailCard span{
    font-weight: 800;
    font-size: 15pt;
}
.DetailBody {
    display: flex;
    flex-direction: column;
    justify-content: center;
    gap: 40px;
    width: 100%;
    margin-top: 30px;
    text-align: center;
}
.BtnExplore a{
    margin-top: 5%;
}
@media (max-width: 768px) {
```

```
nav {
    flex-direction: column;
    gap: 15px;
    text-align: center;
}

nav ul {
    flex-wrap: wrap;
    justify-content: center;
    gap: 5px;
}

#hero {
    height: 50vh;
}

.HeroContent h1 {
    font-size: 1.8rem;
}

.HeroContent p {
    font-size: 0.9rem;
}

.DestinationCard {
    width: 90%;
}

#filters {
    flex-direction: column;
    align-items: center;
}

#filters select {
    width: 80%;
}

#FormContainer {
    width: 90%;
}
 #tbSearch {
    width: 80%;
}

#PersonalDetails,
#TripDetails {
    width: 90%;
}
```

```
    #TextAreaNote {
        width: 80%;
    }

    .FooterContent {
        flex-direction: column;
        align-items: center;
        text-align: center;
    }

    #footer {
        padding: 30px 20px;
    }

    .AboutMe img {
        width: 60%;
    }

    #text {
        width: 80%;
    }

    .NoResults {
        font-size: 16pt;
    }

    .NoResults button {
        width: 60%;
    }
    .FavDest{
        font-size: 21pt;
    }
}

/* MALI MOBILNI - do 480px */
@media (max-width: 480px) {
    nav .logo a {
        font-size: 22pt;
    }

    .HeroContent h1 {
        font-size: 1.4rem;
    }

    .DestinationCard {
        width: 95%;
    }

    #FormContainer {
```

```
        width: 95%;
        margin: 5px;
    }

    .BtnExplore {
        padding: 10px 20px;
        font-size: 0.9rem;
    }

    #pagination {
        flex-wrap: wrap;
    }

    .BtnPage {
        margin: 5px;
        width: 40px;
        padding: 8px;
    }
}
```