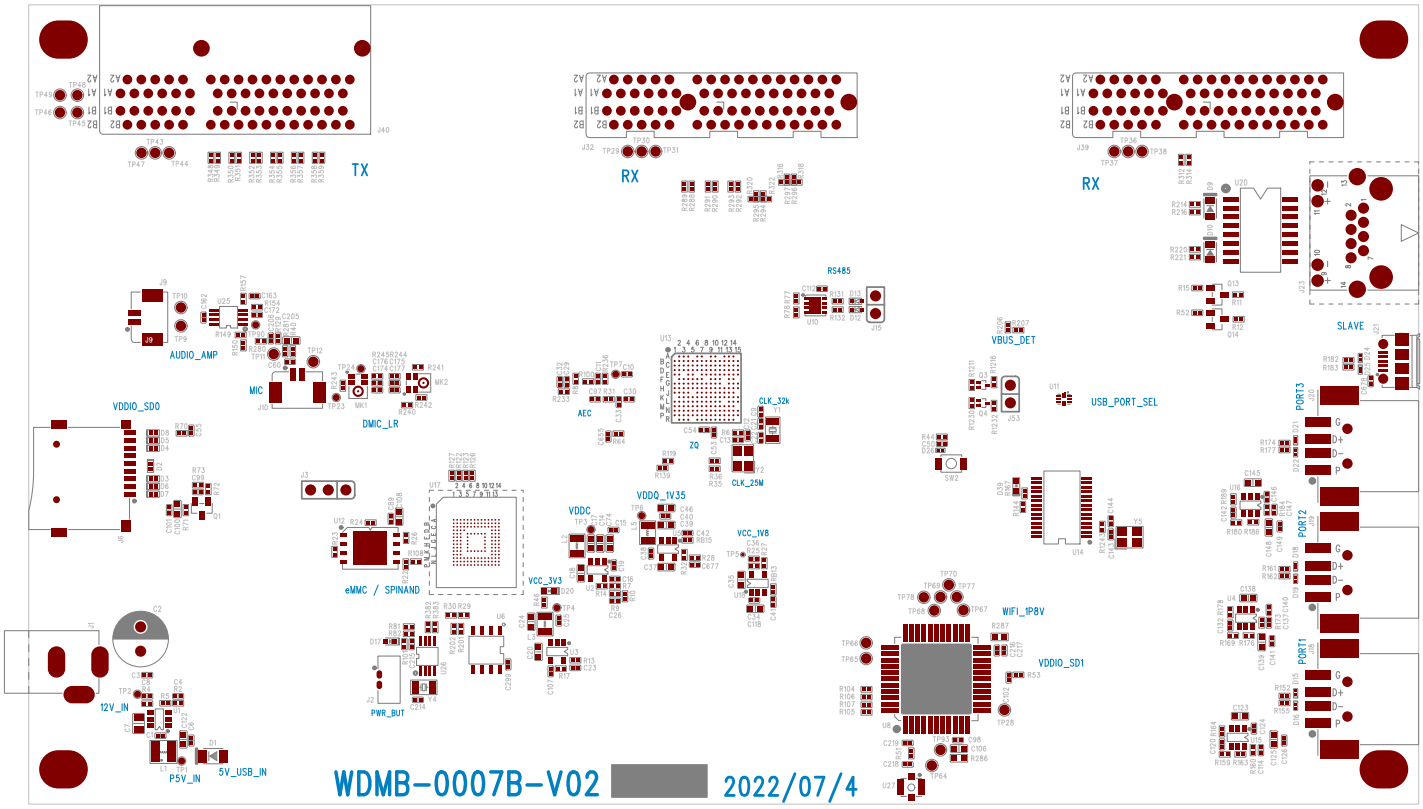
TX
RX
RX
RS485
VBUS_DET
SLAVE
AUDIO_AMP
MIC
DMIC_LR
VDDIO_SD0
AEC
ZQ
CLK_32k
CLK_25M
USB_PORT_SEL
VDDQ_1V35
VDDC
VCC_1V8
VCC_3V3
eMMC / SPINAND
WIFI_1P8V
VDDIO_SD1
PWR_BUT
12V_IN
P5V_IN
5V_USB_IN
PORT3
PORT2
PORT1
WDMB-0007B-V02
2022/07/4

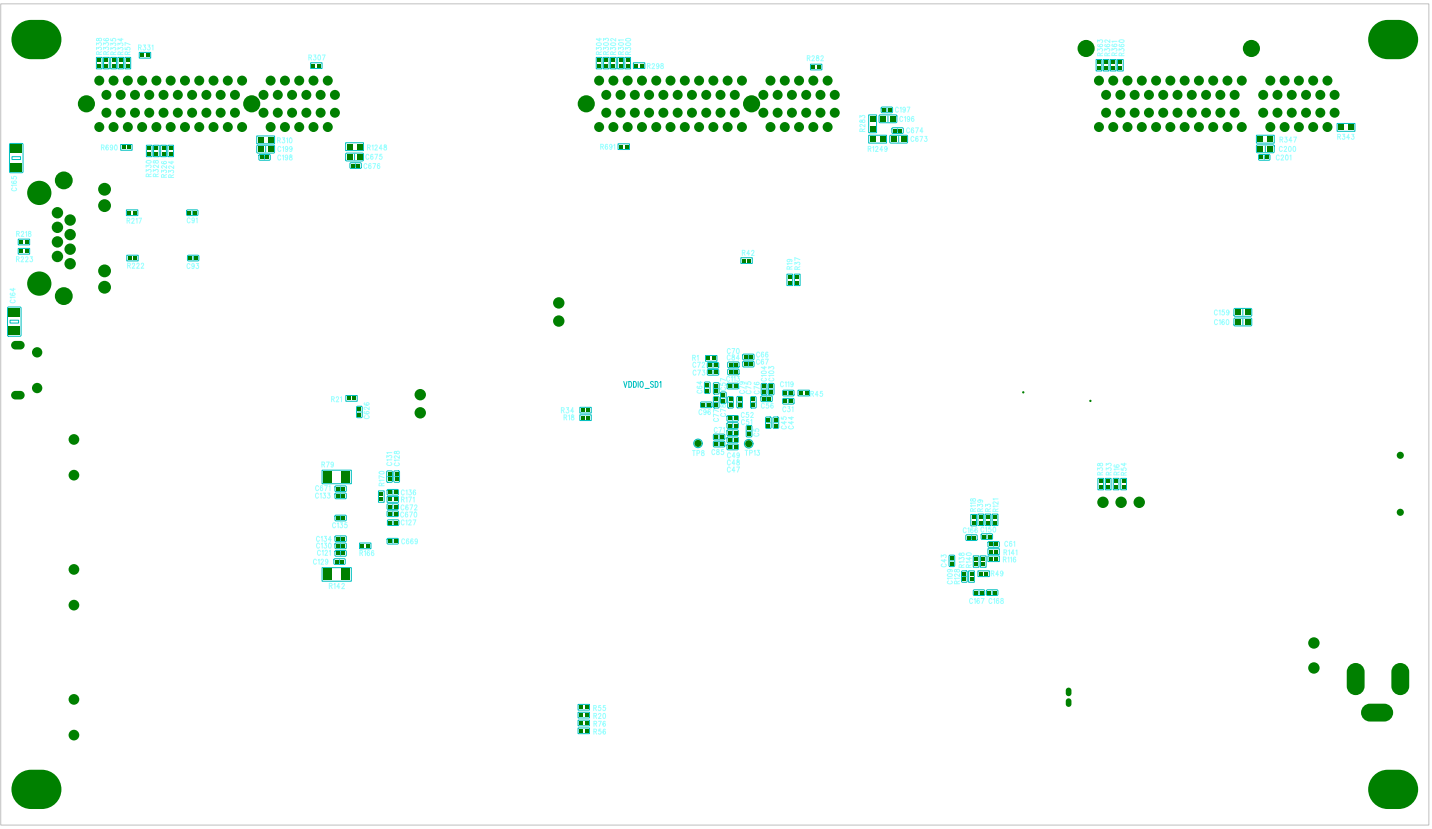
VDDIO_SD1