Town of Brookline, Massachusetts
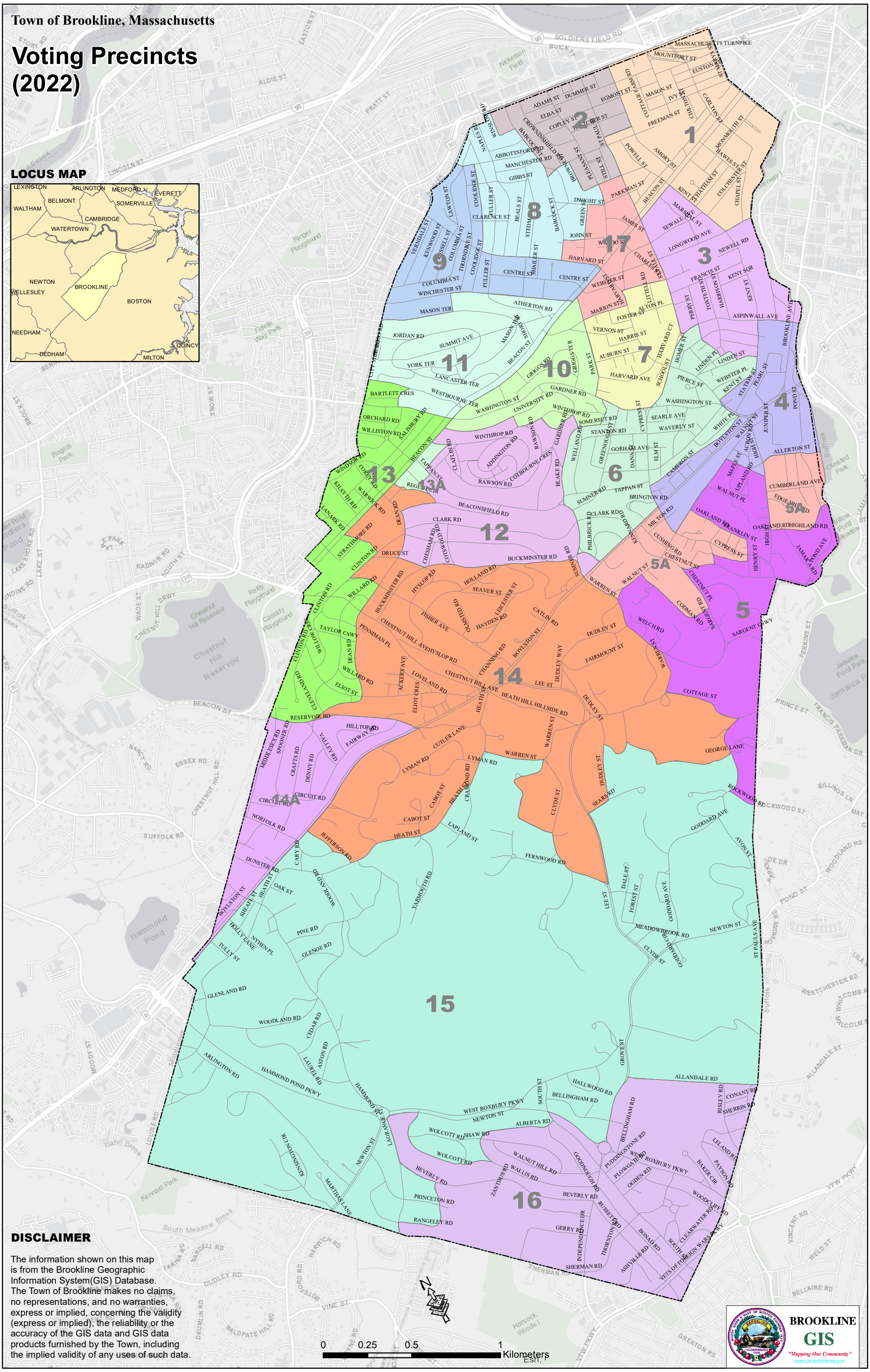
Voting Precincts (2022)