Home screen: **2**
1. Self-help **3**
Depression Self-Help Program: 3
- Self monitored questionnaire (PHQ-9) 3
- 5 areas model: 3
2. Guided by CBT therapist **5**
Depression Program: 5
- Weekly PHQ9 5
- Activity Diary 6
- 5 areas model 6
- General goals 6
- Weekly goals 7
- Thinking traps: 7
- Thought monitoring: 7
- Thought challenging: 7
- Longitudinal model 8
- Belief change evidence table 8
- Modifying unhelpful beliefs 8
(Generalised Anxiety Program: 9)
- Weekly GAD7 9
- Psycho-education on panic disorder 9
Panic Disorder: 10
- Weekly PDSS 10
3. Guided by PWP therapist **11**
- Depression program 11
- Weekly PHQ9 11
- Activity Diary 11
- 5 areas model 11
- General goals 12
- Weekly goals 12

Home screen:

Selection 1: self-help

Selection 2: guided by CBT therapist - probably wanna develop this program first because this is the level I work at

Selection 3: guided by PWP therapist (?)

- Section 1 and 3 will be similar in content but the guided by PWP (3) will need to be accessible by the therapist so they can review homework

Colour scheme

#6c9ff6

#b11e69

#b5dced

#ffffff - background white

#404040 - black/grey text

- Feel free to play around with colours and def font

https://theselfspace.com/

https://www.sevenlionyard.com/

App and website

1. Self-help

Log in (?) -> choose a program.

- **Offered primary (?) programs:** depression, general anxiety disorder, panic disorder, OCD, health anxiety, stress, phobias
- **Offered additional (?) programs:** sleep, assertiveness
- Could offer the health questionnaires at this stage to help them to choose which program would be most beneficial. As this is the self-help version, sometimes people aren't aware of what would benefit them most. This could then suggest a program e.g. *based on your answers to these questionnaires we think the depression and OCD programs would be best for you*

Depression Self-Help Program:

- **Self monitored questionnaire (PHQ-9)**
- might need to check permissions to use this questionnaire if we're not affiliated with a university or NHS Trust, hopefully I can get us this permission once the app is developed. For users to self-monitor changes in their depression 'score' *if they wish* - i would recommend people monitor their scores but a lot of people won't like this and so could decrease engagement so I think better to have as an option to use or not: https://patient.info/doctor/patient-health-questionnaire-phq-9
- **5 areas model:**
- https://www.getselfhelp.co.uk/docs/5aspects.pdf
    - In this section it would be helpful for the user to fill in their own 5 areas model using an example where they recently felt their mood drop. We'd need to offer explanation/feedback on what behaviours, thoughts etc. actually are because you'd be surprised how much people put a thought in the emotions box etc. Emotions are typically one word e.g. sad, angry, depressed. Thoughts tend to be sentences e.g. that really hurt my feelings, that made me feel like I didn't matter. Behaviours are actions or things you do e.g. I stayed in bed, I ignored their

message, I snapped at them, I withdrew. Physical are physical feelings like heart sank, low energy, unmotivated.

- Once they've done this they then write out ideas about how they could break their own CBT cycle to improve their mood.

2. Guided by CBT therapist

- Offered primary (?) programs: depression, general anxiety disorder, panic disorder, OCD, health anxiety, stress, phobias, PTSD, agoraphobia, social anxiety
- Offered additional (?) programs: sleep, assertiveness, ACT (?)

Primary aim of this section is to promote engagement in CBT homework and make it easier for therapists to see what their patients are doing each week. I'd like the therapist to unlock/assign the homework tasks for the week at the end of the CBT session.

This section log in will need to be connected to the therapist in some way so that they can assign and access the patient's homework each week. In CBT you are assigned homework between sessions and this is reviewed in the appointment to help with the application of the methods - no point in doing CBT if you don't apply it so hopefully this app. will make that easier for everyone! I'm also wondering if there is a way for the therapist to assign and make the homework visible each week. E.g. only assigning the weekly PHQ9 and activity diary.

I think we'll need less explanation in this bit of the program because hopefully the CBT therapist will have explained the different tools. But maybe at a later date we can add an option to each tool for an explanation if they want to consolidate or don't understand??

All homework needs to store whilst they work through their therapy sessions and maybe they continue having access for 3-12 months??

Depression Program:

- **Weekly PHQ9**
- needs to be built into program or something the therapist can assign each week and access the results. https://patient.info/doctor/patient-health-questionnaire-phq-9

- **Activity Diary**
- again therapist assigns whenever they want the patient to do this. https://www.getselfhelp.co.uk/docs/ActivityDiary.pdf
    - Should be able to fill in and it saves as you go - doesn't matter if they don't fully complete, should still just be saving as they go as better to get a snapshot of the week than nothing at all.
    - Need to rate how the activity made them feel - sense of mastery/achievement 0-10 scale and sense of pleasure/enjoyment 0-10 scale. The attached one also has sense of closeness (I never use this but could be something the therapist can assign to the activity diary).
    - Once a week has passed they should be prompted to make any reflections, regardless of whether they have completed each box.
- 5 areas model
    - https://www.getselfhelp.co.uk/docs/5aspects.pdf
    - Space to fill in times they felt low between the session. Should be able to fill in more than one and for each one to individually save - can continue to edit once saved to allow for therapist feedback etc.
    - At the end of the week should be prompted to reflect on the cycles and how they could use these and make changes to influence their mood.
- General goals

Goal	Current rating (0-10)	Middle of therapy rating (0-10)	End of therapy rating (0-10)

- Should have a therapy +/ user (patient) reminder about 6 weeks into using the program to re-rate goals
- Able to add as many goals as they'd like
- 0 is no progress or success and 10 is full progress or full success
- Prompt questions for patient to reflect:
    - Are these goals in line with your values and what is important to you?
    - Are your goals achievable or do you need to add some steps to get to the final outcome?
    - Are these goals relevant to improving your mood?

- ## Weekly goals
- Space to write what they'd like to do that week
- Can then write this as a to do list or preplan in the activity diary e.g. on Tuesday at 4pm I'll go for a walk https://www.getselfhelp.co.uk/docs/ActivityDiary.pdf. Either way helpful to have some way for them to tick of to get sense of achievement. Could be the therapist and patient decide in the session which way the patient will monitor their weekly goals.
- Prompt for reflective questions:
    - What activities improved your mood? Impacted your mood?
    - What can you take away from this? Is there anything you could be doing more/less of? Is there anything else you could do to mitigate your mood?
    - Did you get enough balance across activities this week?
    - Did anything get in the way of you achieving your goals this week? Is there anything you could do differently based on this?

- ## Thinking traps:
- https://www.getselfhelp.co.uk/docs/unhelpfulthinkinghabitswithalternatives.pdf - don't include solution straight away just the thinking trap itself
- Some way of reflecting on most common thinking traps they experience
- Space for reflecting on what they could do to manage the thinking trap
- Then the information on solutions to the thinking traps

- ## Thought monitoring:
    - https://www.getselfhelp.co.uk/docs/ActivityDiary.pdf add space to this diary to write down unhelpful thoughts
    - Could be nice to have an option to assign thinking trap to the unhelpful thought

- ## Thought challenging:
    - This section is for challenging the unhelpful thoughts that they identified in the thought/activity diary: blank version of the final page of this doc -

https://htpractice.co.uk/wp-content/uploads/2021/05/Challenging-Unhelpful-Thoughts-CBT.pdf

- ## Longitudinal model
- We might want to think of a different name for this as not v client friendly - maybe something like extended CBT cycle??
- It's a blank version of this: https://www.researchgate.net/figure/Longitudinal-formulation-based-on-Beck-et-al-1979_fig1_344648323
- This one is a bit different from the other CBT cycle in that you just write one typically so maybe give option just to edit two?
- Have a space for them to write their reflections and understanding of the longitudinal model

- ## Belief change evidence table
-

Evidence that supports (insert new belief)	Evidence that supports (insert old belief)

- Give option to do more than one because they might have more than one core belief

- ## Modifying unhelpful beliefs
- https://docs.google.com/document/d/1AJpfFw8629JtbH0yGYpbjnhA-JO9-VaZ/edit

Generalised Anxiety Program:

- **Weekly GAD7**
- needs to be built into program or something the therapist can assign each week and access the results: https://www.mdcalc.com/calc/1727/gad7-general-anxiety-disorder7

Panic Disorder:

- **Weekly PDSS**
- needs to be built into program or something the therapist can assign each week and access the results: https://www.onlinecbtresources.co.uk/panic-disorder-severity-scale/

- Psycho-education on panic disorder
- https://www.therapistaid.com/therapy-worksheet/fight-or-flight

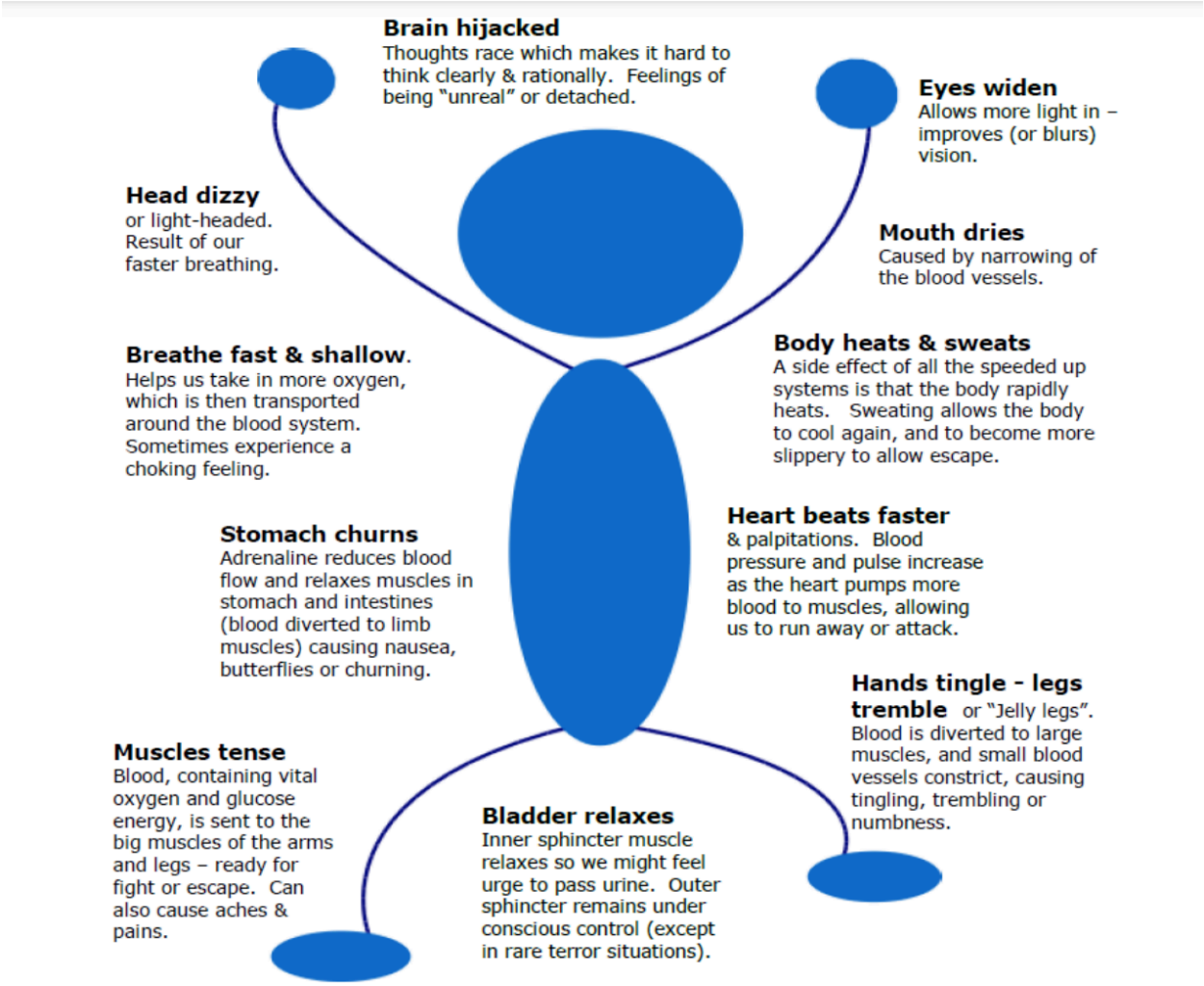

-

3. Guided by PWP therapist

- Offered primary (?) programs: depression, general anxiety disorder, panic disorder, OCD, health anxiety, stress, phobias, agoraphobia
- Offered additional (?) programs: sleep, assertiveness

FYI PWPs do similar work to CBT therapists but just more behavioral. So you might be able to develop the CBT and PWP programs at the same time and just have the additional stuff on the CBT programs and not the PWP ones

- Depression program
- **Weekly PHQ9**
- needs to be built into program or something the therapist can assign each week and access the results. https://patient.info/doctor/patient-health-questionnaire-phq-9
- **Activity Diary**
- again therapist assigns whenever they want the patient to do this. https://www.getselfhelp.co.uk/docs/ActivityDiary.pdf
    - Should be able to fill in and it saves as you go - doesn't matter if they don't fully complete, should still just be saving as they go as better to get a snapshot of the week than nothing at all.
    - Need to rate how the activity made them feel - sense of mastery/achievement 0-10 scale and sense of pleasure/enjoyment 0-10 scale. The attached one also has sense of closeness (I never use this but could be something the therapist can assign to the activity diary).
    - Once a week has passed they should be prompted to make any reflections, regardless of whether they have completed each box.
- 5 areas model
    - https://www.getselfhelp.co.uk/docs/5aspects.pdf

    - Space to fill in times they felt low between the session. Should be able to fill in more than one and for each one to individually save - can continue to edit once saved to allow for therapist feedback etc.
    - At the end of the week should be prompted to reflect on the cycles and how they could use these and make changes to influence their mood.

- ## General goals

Goal	Current rating (0-10)	Middle of therapy rating (0-10)	End of therapy rating (0-10)

- Should have a therapy +/ user (patient) reminder about 6 weeks into using the program to re-rate goals
- Able to add as many goals as they'd like
- 0 is no progress or success and 10 is full progress or full success
- Prompt questions for patient to reflect:
    - Are these goals in line with your values and what is important to you?
    - Are your goals achievable or do you need to add some steps to get to the final outcome?
    - Are these goals relevant to improving your mood?

- ## Weekly goals

- Space to write what they'd like to do that week
- Can then write this as a to do list or preplan in the activity diary e.g. on Tuesday at 4pm I'll go for a walk https://www.getselfhelp.co.uk/docs/ActivityDiary.pdf. Either way helpful to have some way for them to tick of to get sense of achievement. Could be the therapist and patient decide in the session which way the patient will monitor their weekly goals.
- Prompt for reflective questions:
    - What activities improved your mood? Impacted your mood?
    - What can you take away from this? Is there anything you could be doing more/less of? Is there anything else you could do to mitigate your mood?
    - Did you get enough balance across activities this week?

- Did anything get in the way of you achieving your goals this week? Is there anything you could do differently based on this?