Je Veux

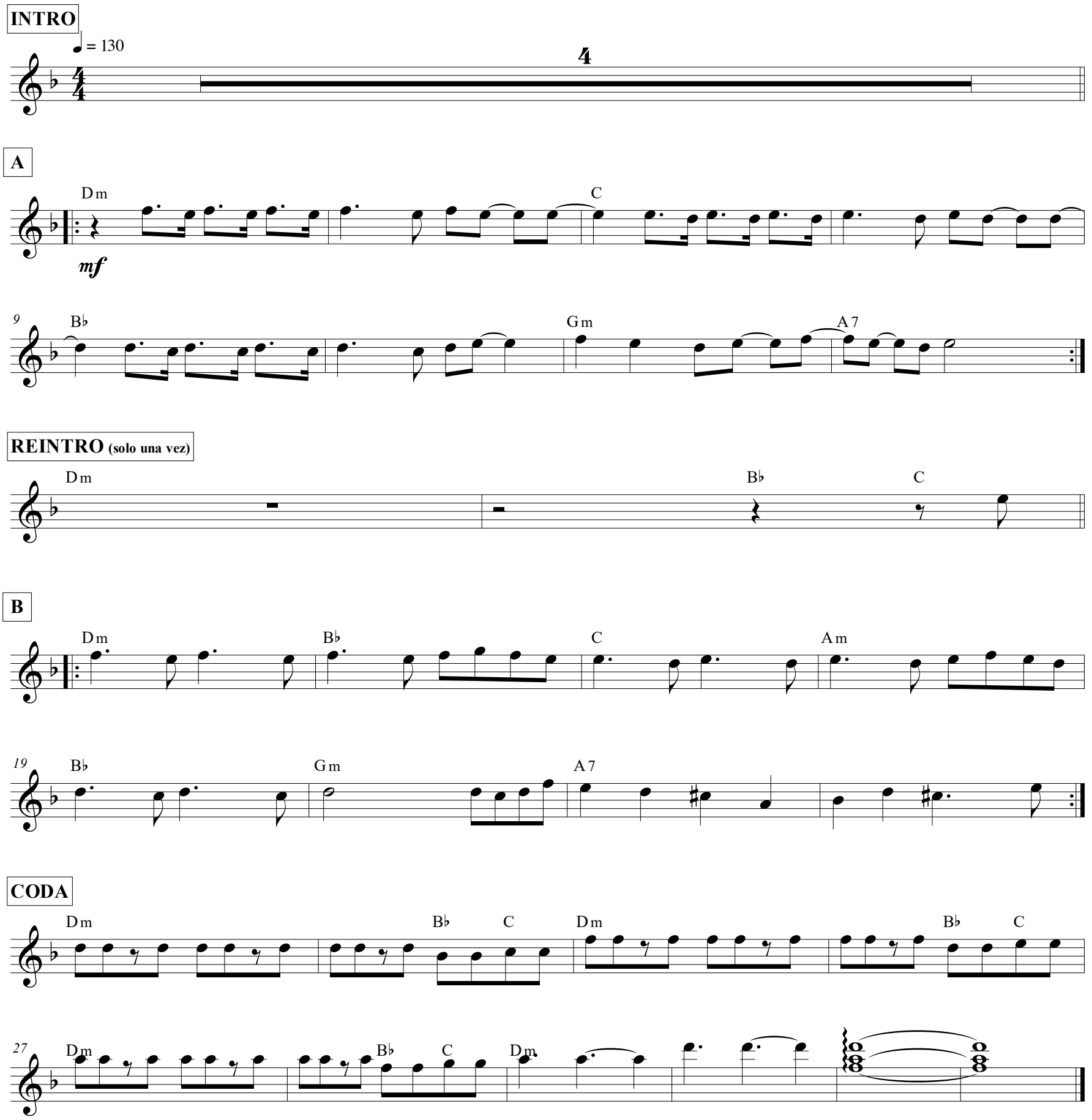
INTRO
♩ = 130
4
A
Dm
C
mf
9
B♭
Gm
A7
REINTRO (solo una vez)
Dm
B♭
C
B
Dm
B♭
C
Am
19
B♭
Gm
A7
CODA
Dm
B♭
C
Dm
B♭
C
27
Dm
B♭
C
Dm