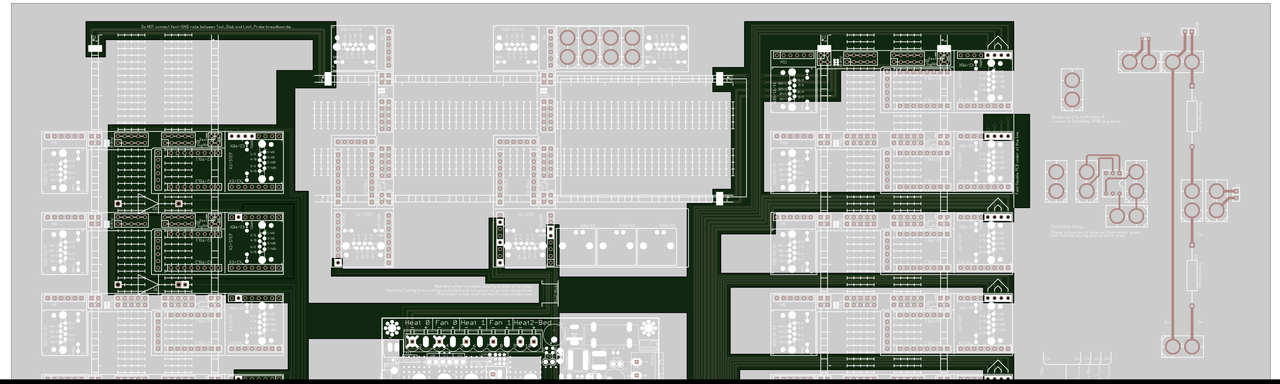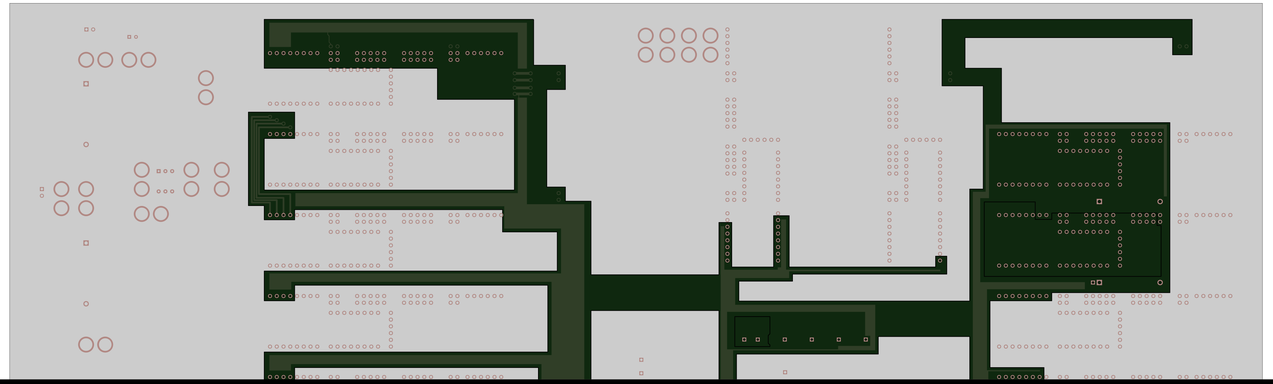
Do NOT connect Fan1-GND traps between Test_Slot and Lock_Probe breakboards.
Heat 0
Fan 0
Heat 1
Fan 1
Heat2-Bed
Power input to motherboard
Connect to Fusebox 1100 Amp setup.
Solid State Relay
Optional power supply for heat bed.
Connect to Fusebox 1100 Amp setup.