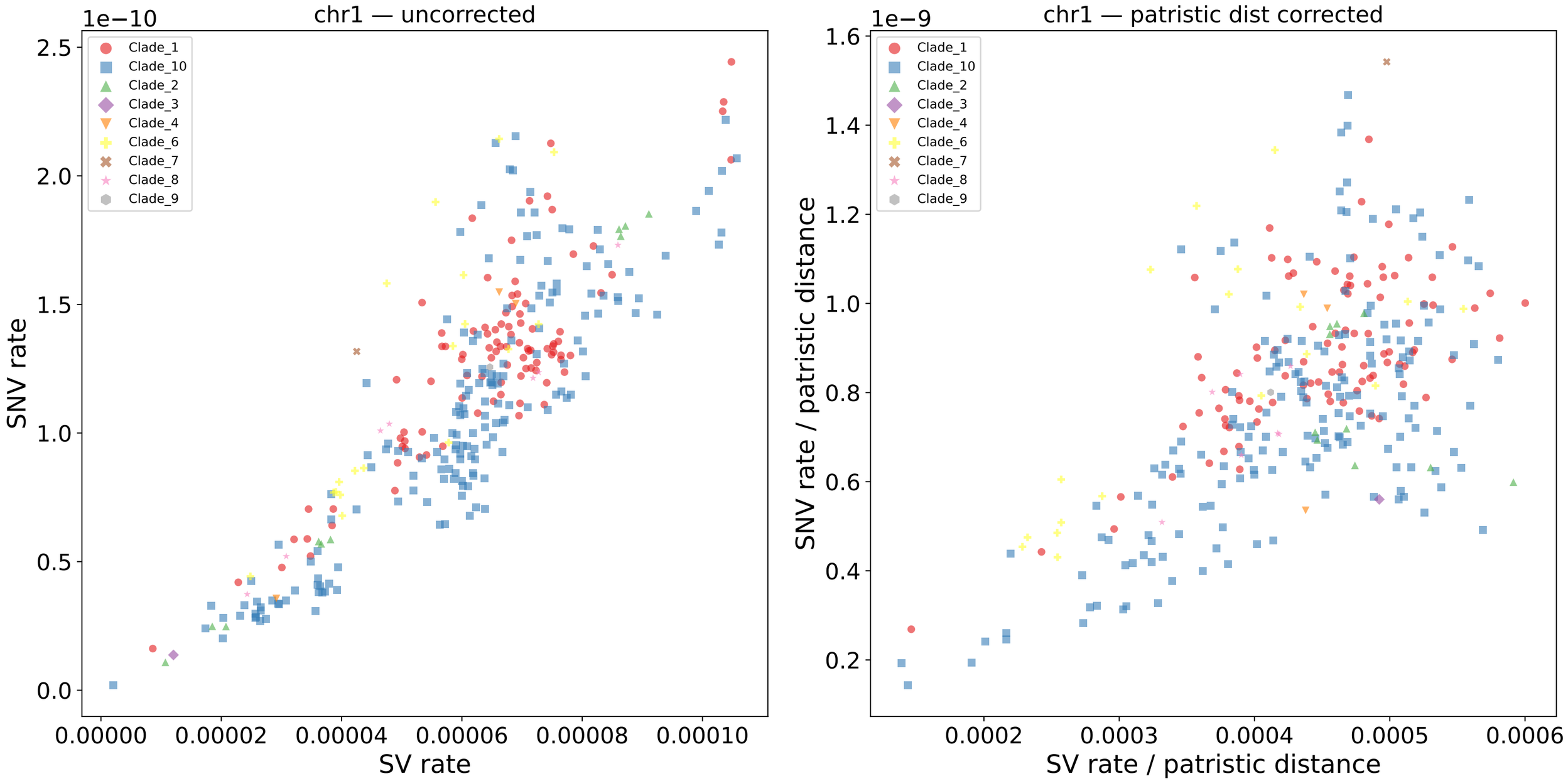
chr1 — uncorrected
1e−10
SNV rate
SV rate
0.0
0.5
1.0
1.5
2.0
2.5
0.00000
0.00002
0.00004
0.00006
0.00008
0.00010
Clade_1
Clade_10
Clade_2
Clade_3
Clade_4
Clade_6
Clade_7
Clade_8
Clade_9
chr1 — patristic dist corrected
1e−9
SNV rate / patristic distance
SV rate / patristic distance
0.2
0.4
0.6
0.8
1.0
1.2
1.4
1.6
0.0002
0.0003
0.0004
0.0005
0.0006
Clade_1
Clade_10
Clade_2
Clade_3
Clade_4
Clade_6
Clade_7
Clade_8
Clade_9

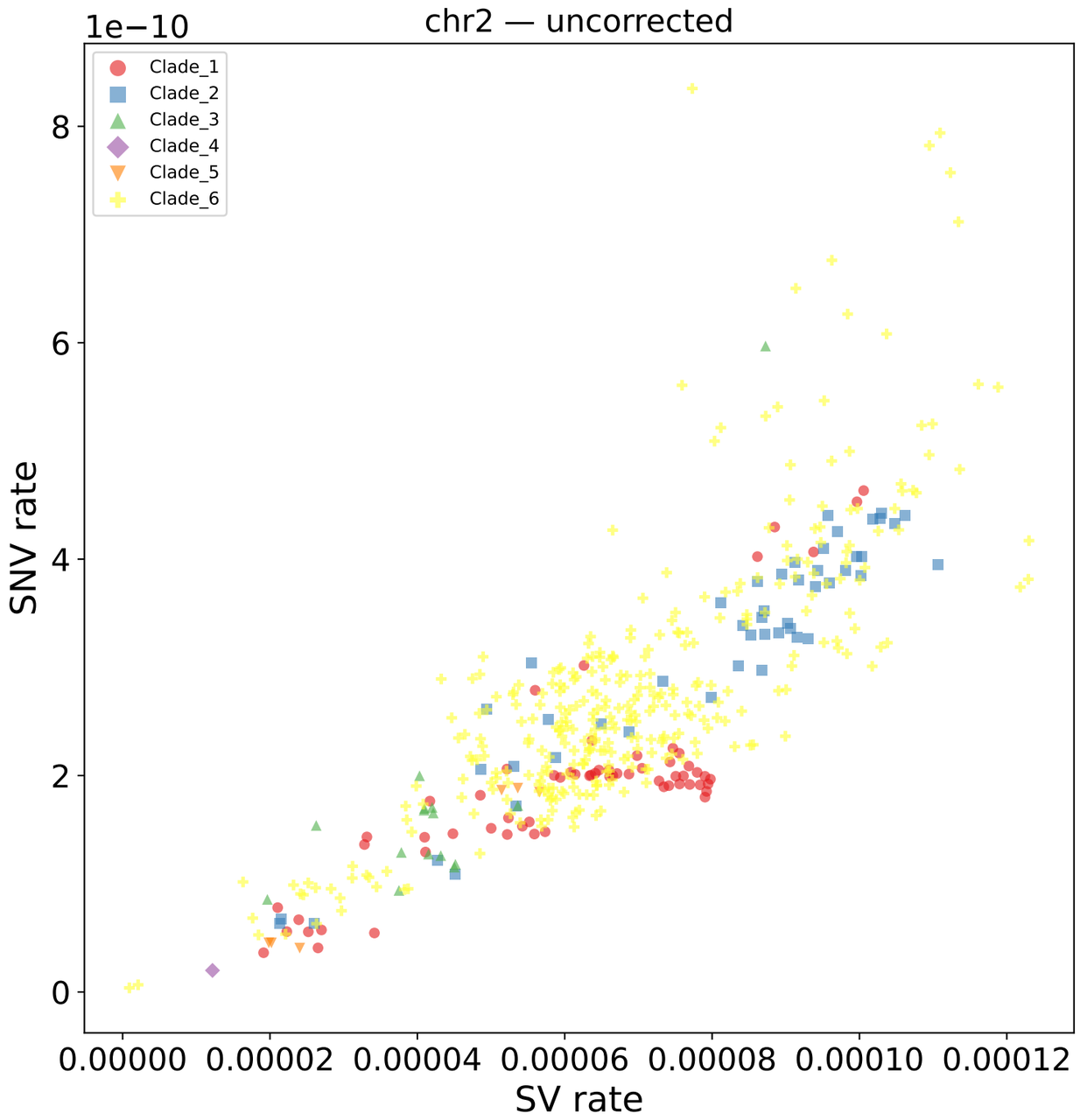
chr2 — uncorrected
1e−10
Clade_1
Clade_2
Clade_3
Clade_4
Clade_5
Clade_6
SNV rate
SV rate
0
2
4
6
8
0.00000
0.00002
0.00004
0.00006
0.00008
0.00010
0.00012

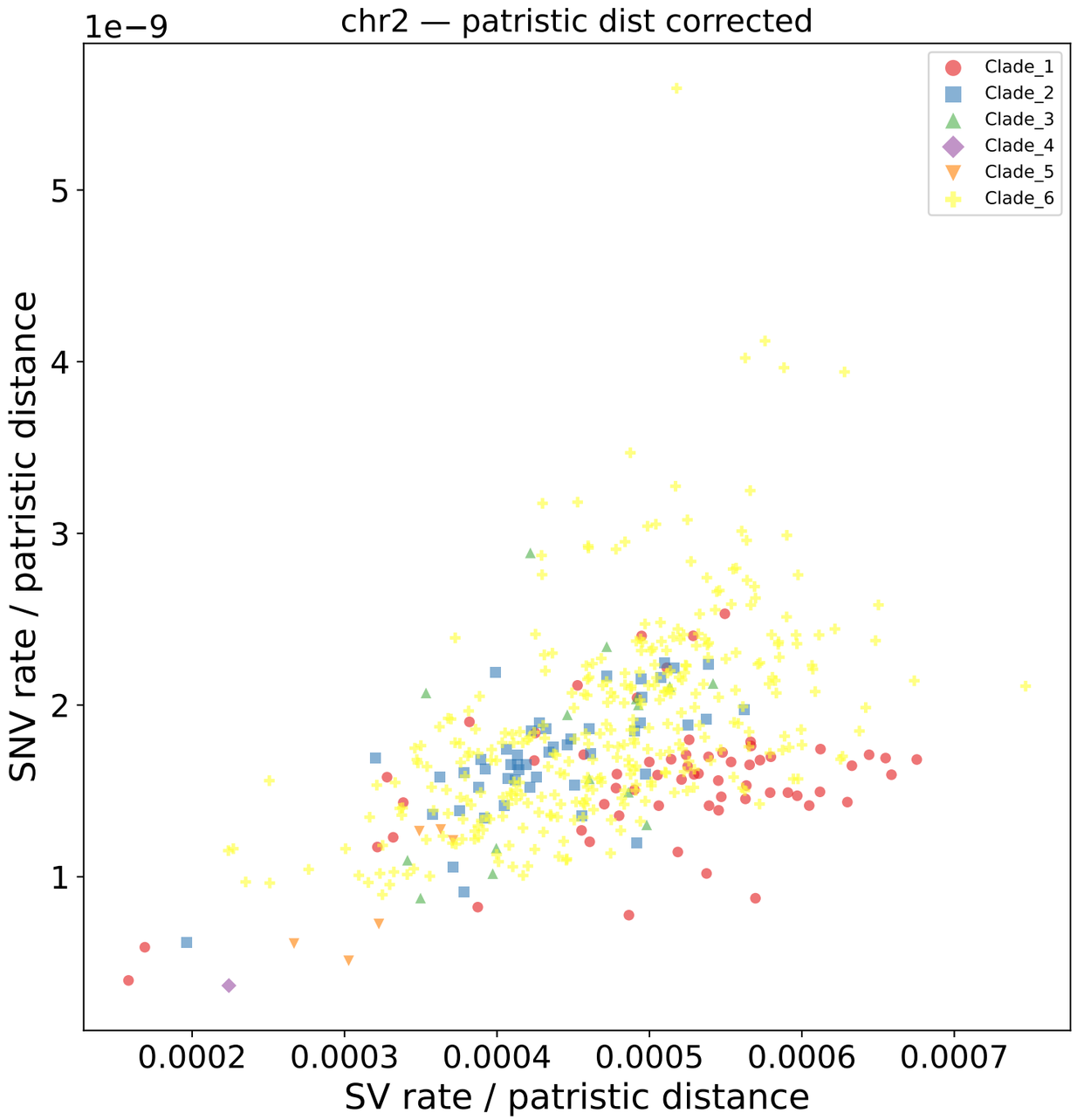
chr2 — patristic dist corrected
1e−9
Clade_1
Clade_2
Clade_3
Clade_4
Clade_5
Clade_6
SNV rate / patristic distance
SV rate / patristic distance
1
2
3
4
5
0.0002
0.0003
0.0004
0.0005
0.0006
0.0007

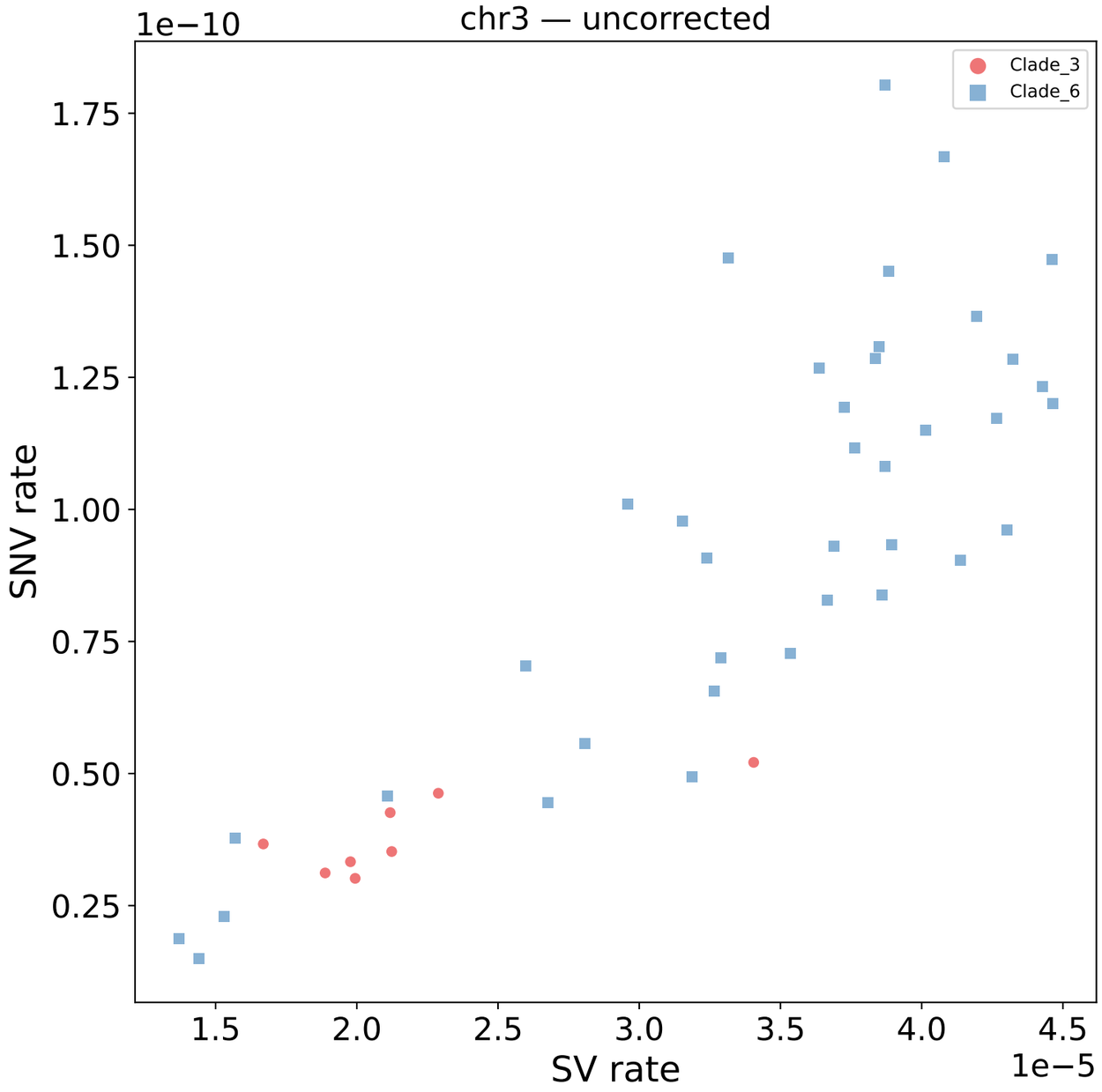
chr3 — uncorrected
1e−10
1.75
1.50
1.25
1.00
0.75
0.50
0.25
SNV rate
1.5
2.0
2.5
3.0
3.5
4.0
4.5
1e−5
SV rate
Clade_3
Clade_6

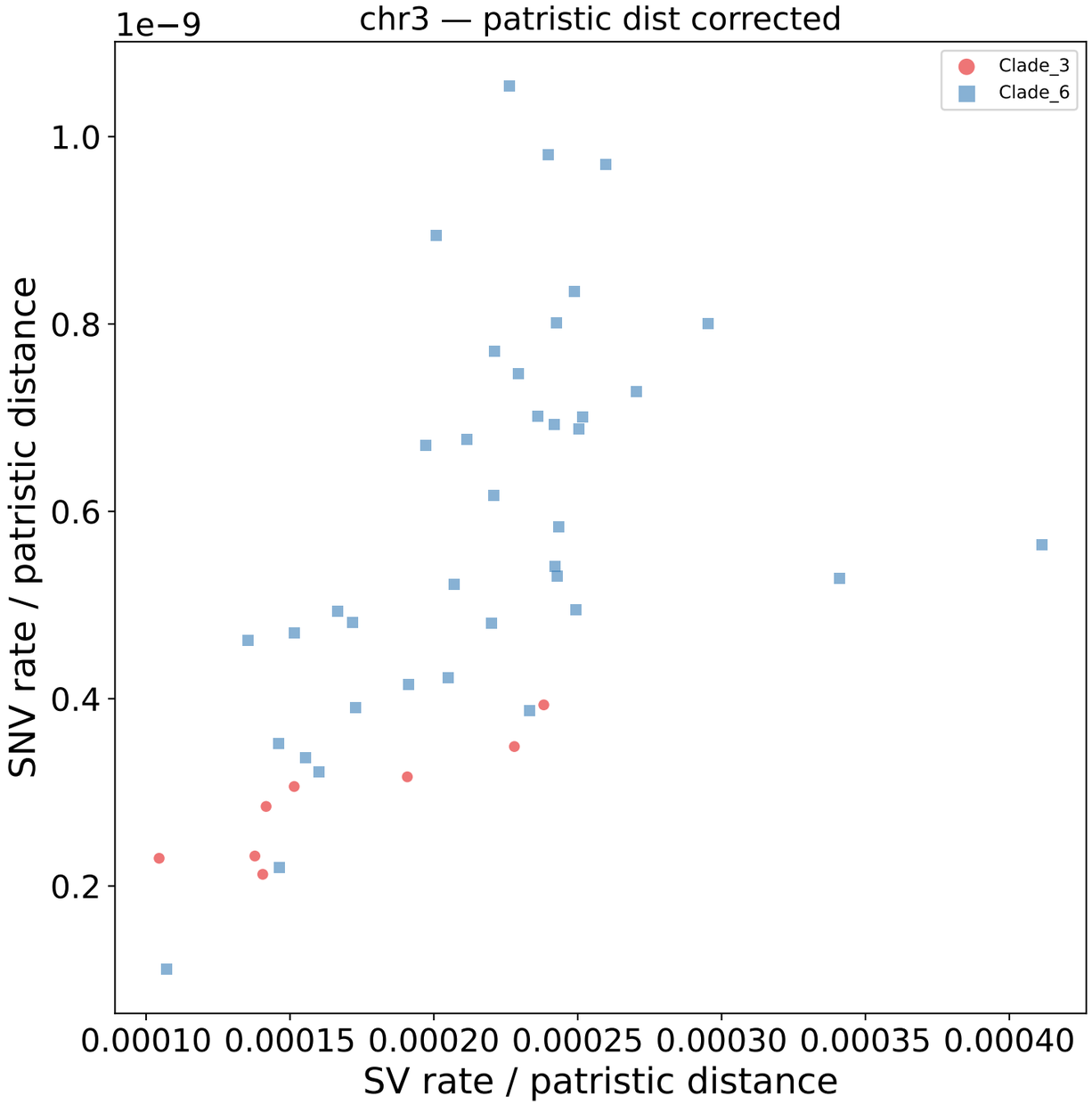
chr3 — patristic dist corrected
1e−9
1.0
0.8
0.6
0.4
0.2
SNV rate / patristic distance
0.00010
0.00015
0.00020
0.00025
0.00030
0.00035
0.00040
SV rate / patristic distance
Clade_3
Clade_6

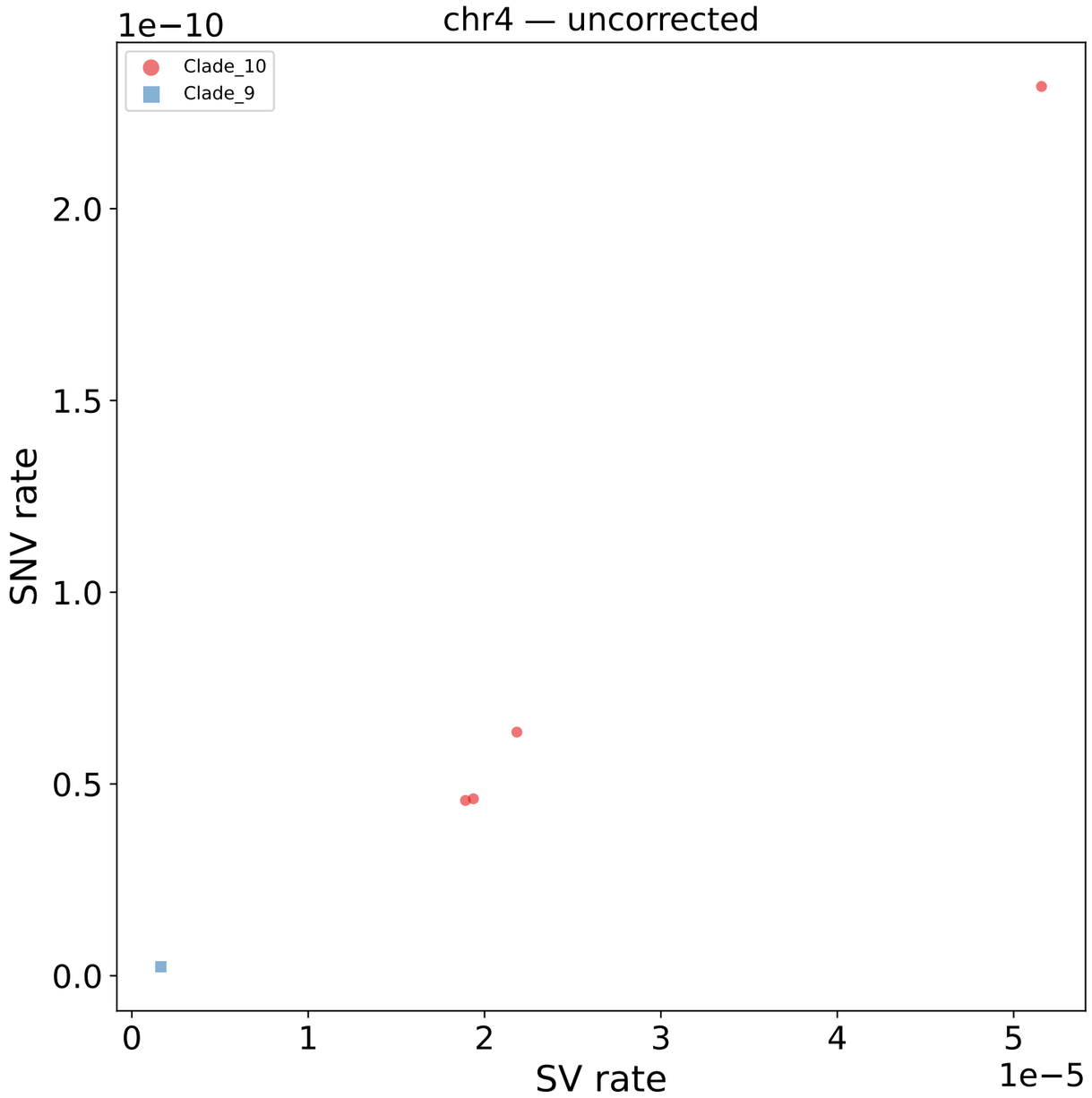
chr4 — uncorrected
1e−10
Clade_10
Clade_9
SNV rate
2.0
1.5
1.0
0.5
0.0
0
1
2
3
4
5
1e−5
SV rate

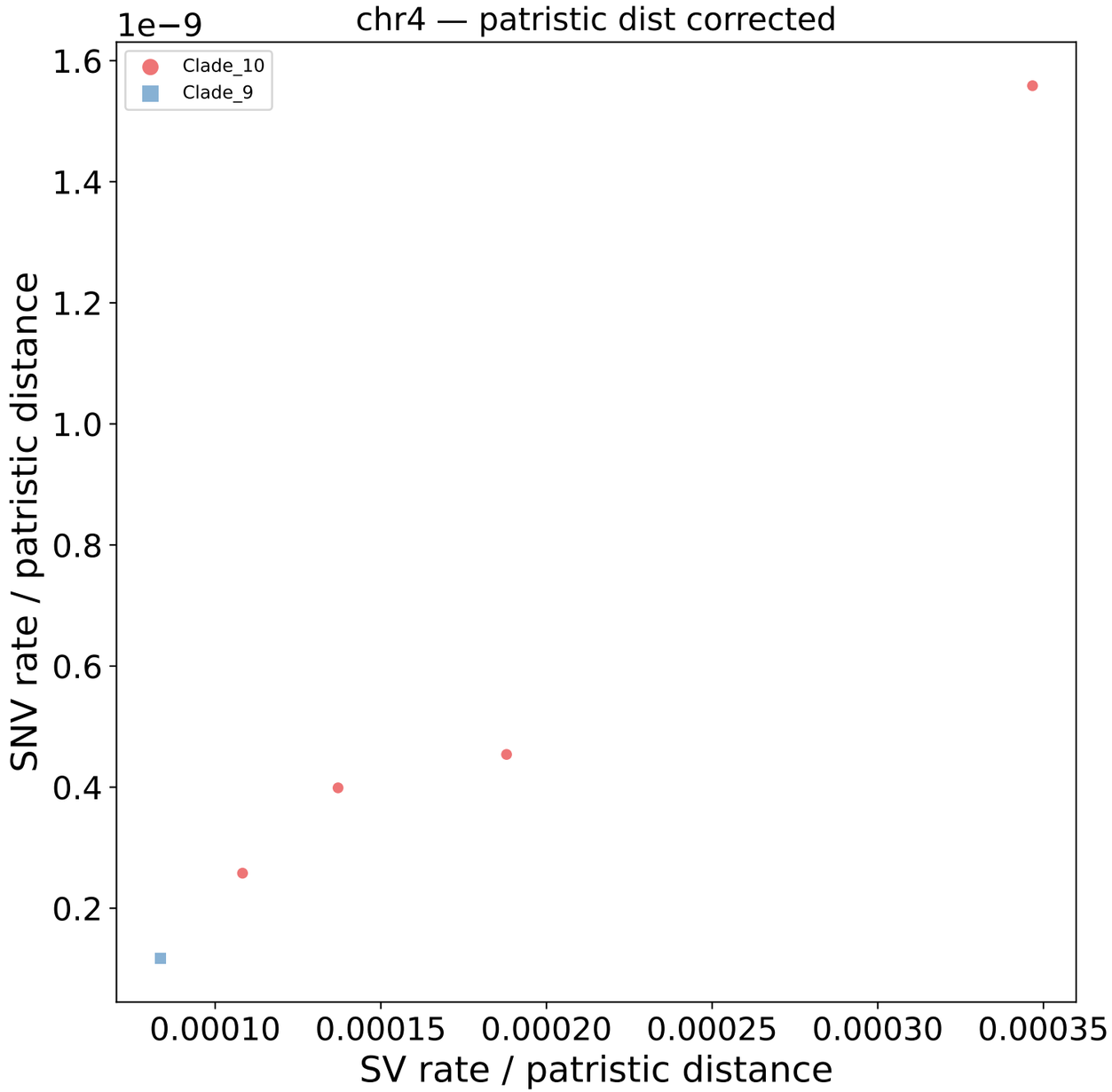
chr4 — patristic dist corrected
1e−9
Clade_10
Clade_9
SNV rate / patristic distance
1.6
1.4
1.2
1.0
0.8
0.6
0.4
0.2
0.00010
0.00015
0.00020
0.00025
0.00030
0.00035
SV rate / patristic distance

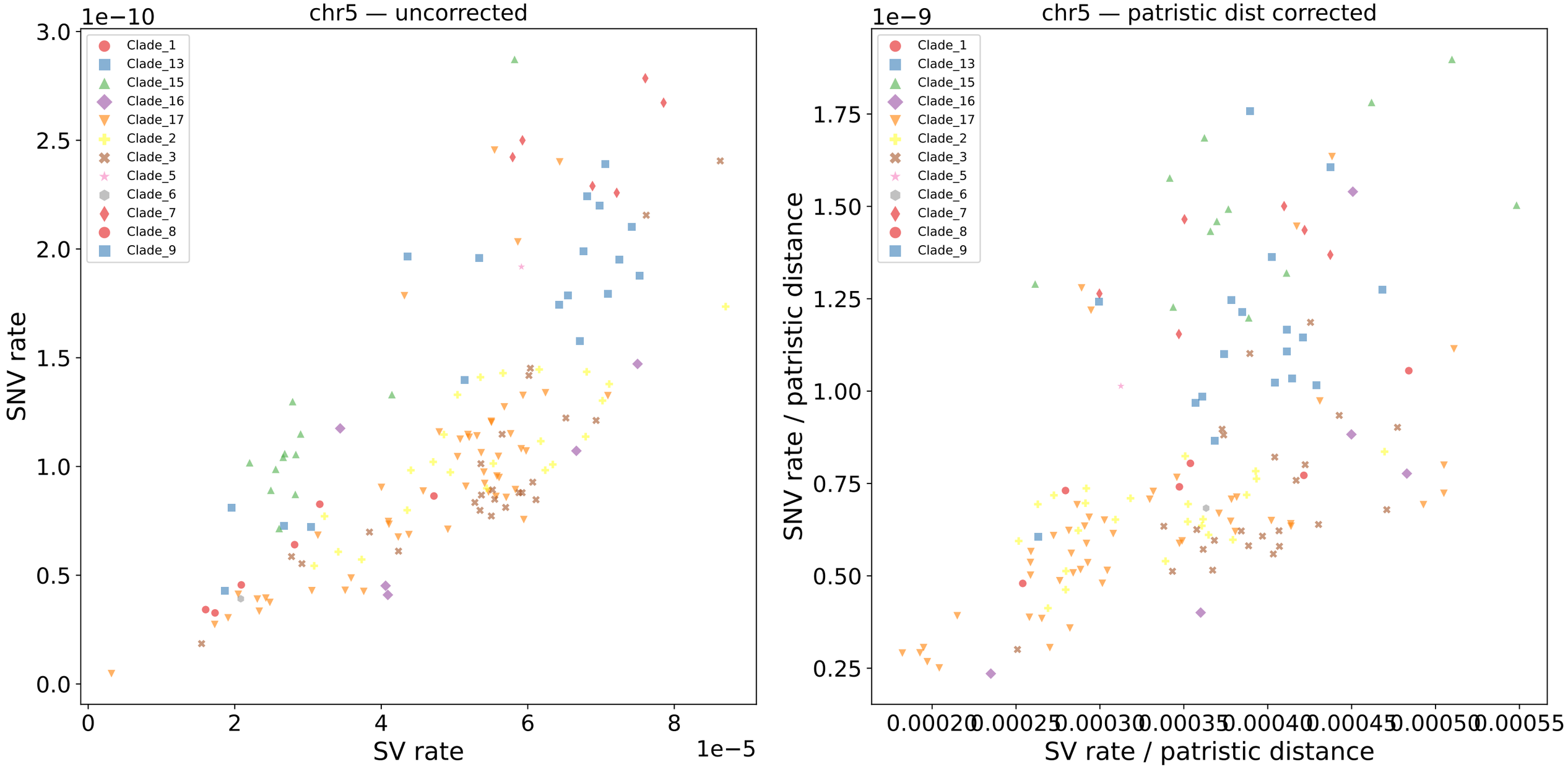
chr5 — uncorrected
1e−10
SNV rate
SV rate
1e−5
Clade_1
Clade_13
Clade_15
Clade_16
Clade_17
Clade_2
Clade_3
Clade_5
Clade_6
Clade_7
Clade_8
Clade_9
chr5 — patristic dist corrected
1e−9
SNV rate / patristic distance
SV rate / patristic distance

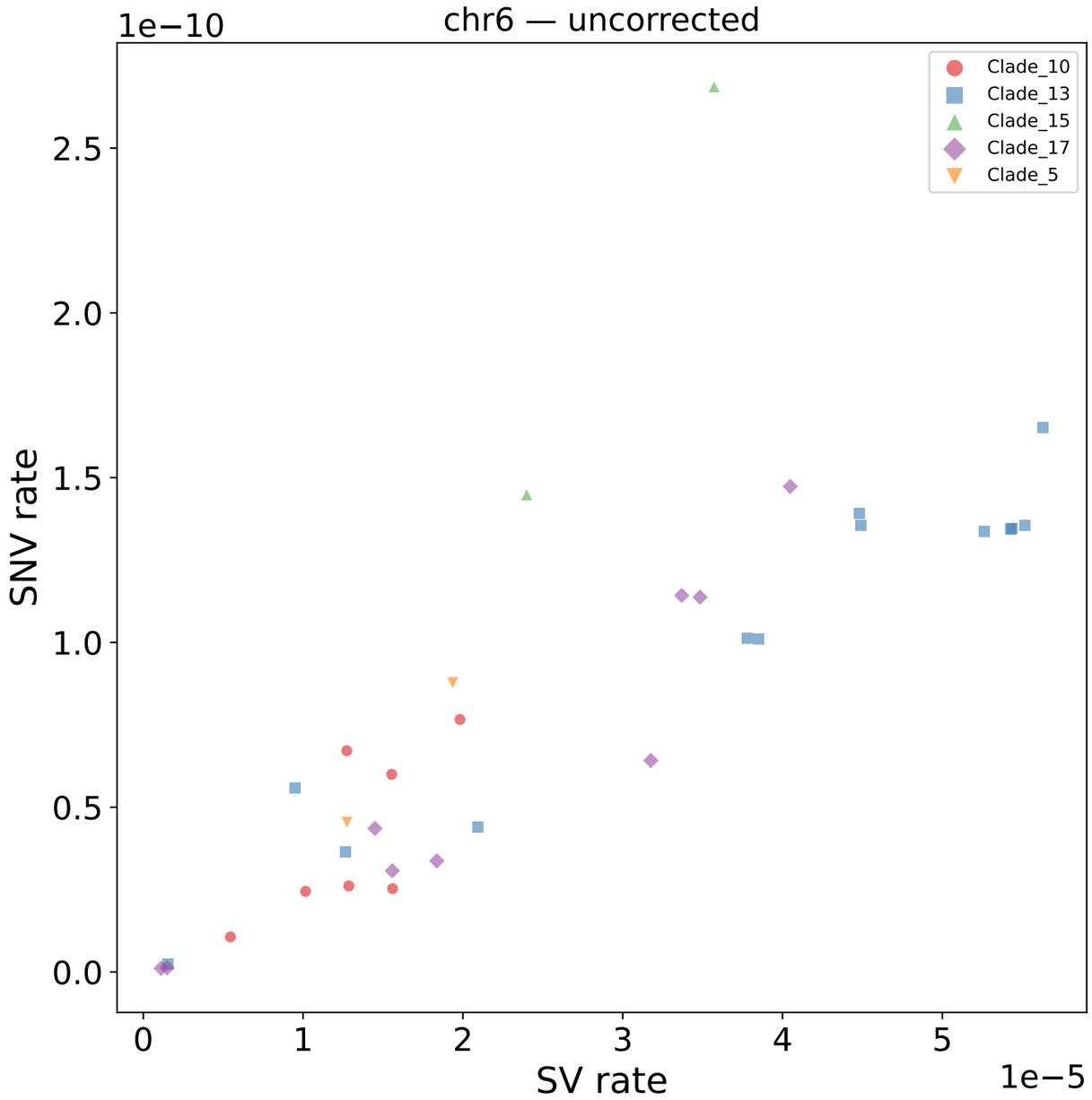
chr6 — uncorrected
1e−10
SNV rate
SV rate
1e−5
Clade_10
Clade_13
Clade_15
Clade_17
Clade_5
0.0
0.5
1.0
1.5
2.0
2.5
0
1
2
3
4
5

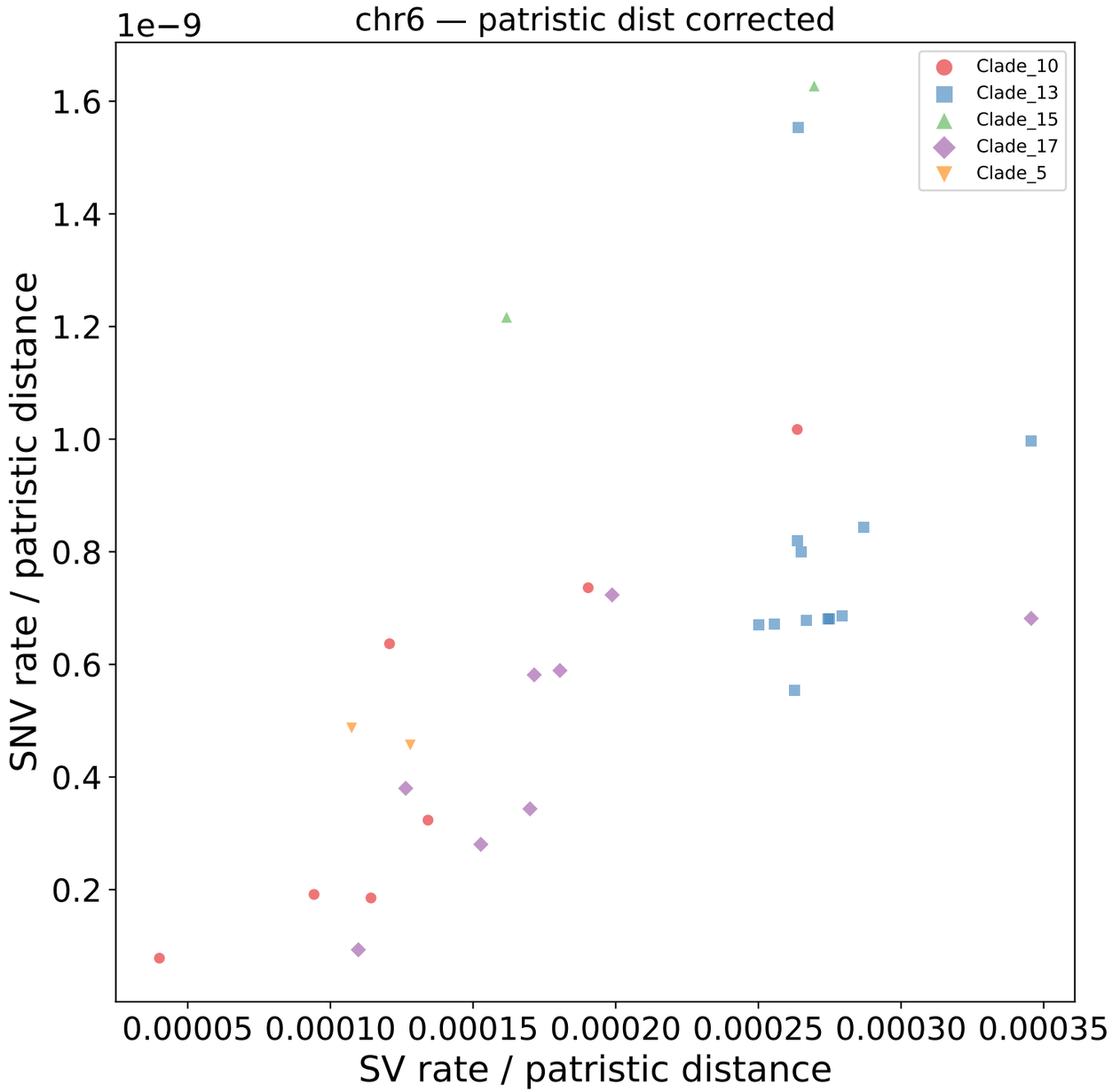
chr6 — patristic dist corrected
1e−9
SNV rate / patristic distance
SV rate / patristic distance
Clade_10
Clade_13
Clade_15
Clade_17
Clade_5
0.2
0.4
0.6
0.8
1.0
1.2
1.4
1.6
0.00005
0.00010
0.00015
0.00020
0.00025
0.00030
0.00035

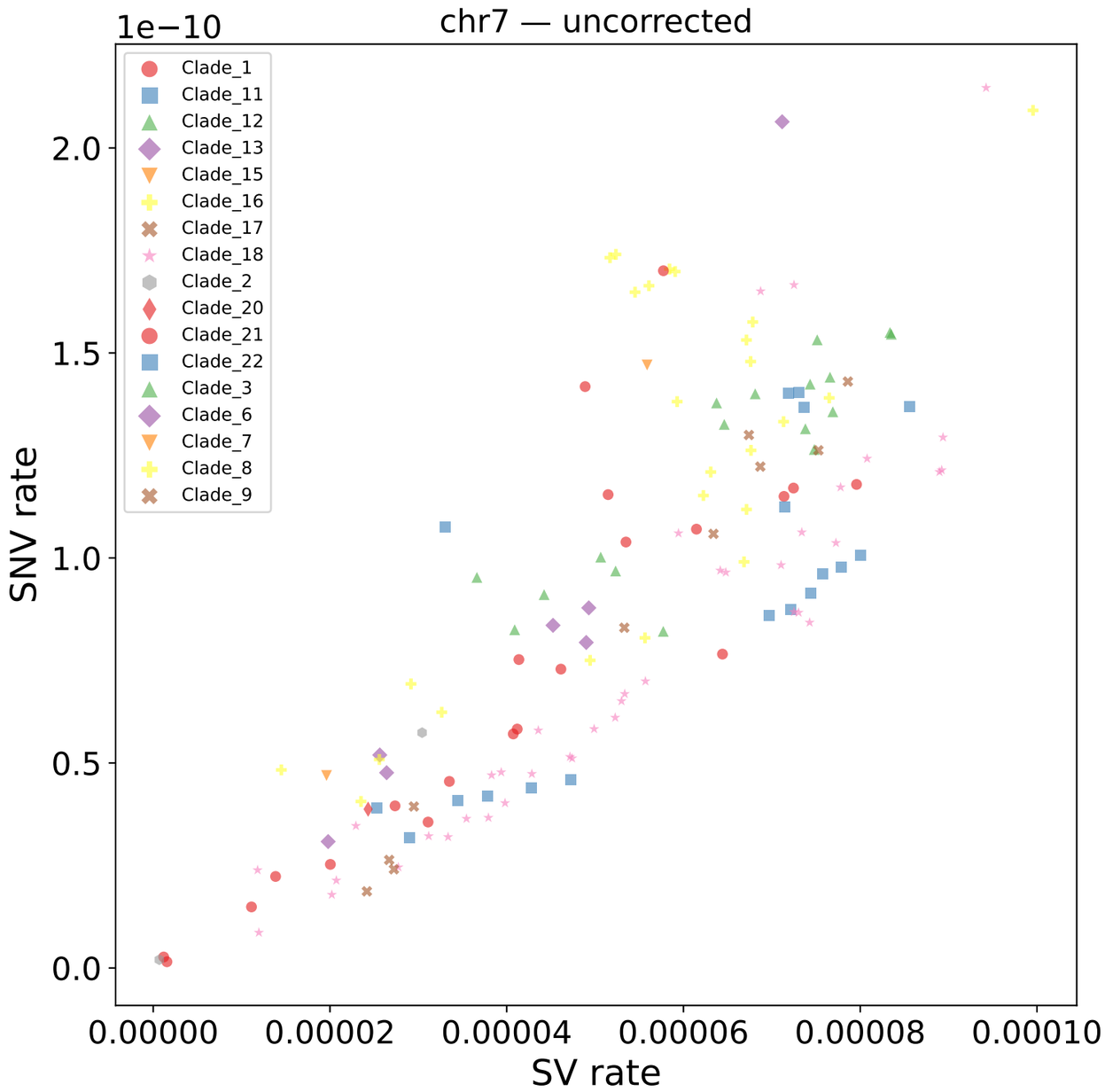
chr7 — uncorrected
1e−10
SNV rate
SV rate
0.0
0.5
1.0
1.5
2.0
0.00000
0.00002
0.00004
0.00006
0.00008
0.00010
Clade_1
Clade_11
Clade_12
Clade_13
Clade_15
Clade_16
Clade_17
Clade_18
Clade_2
Clade_20
Clade_21
Clade_22
Clade_3
Clade_6
Clade_7
Clade_8
Clade_9

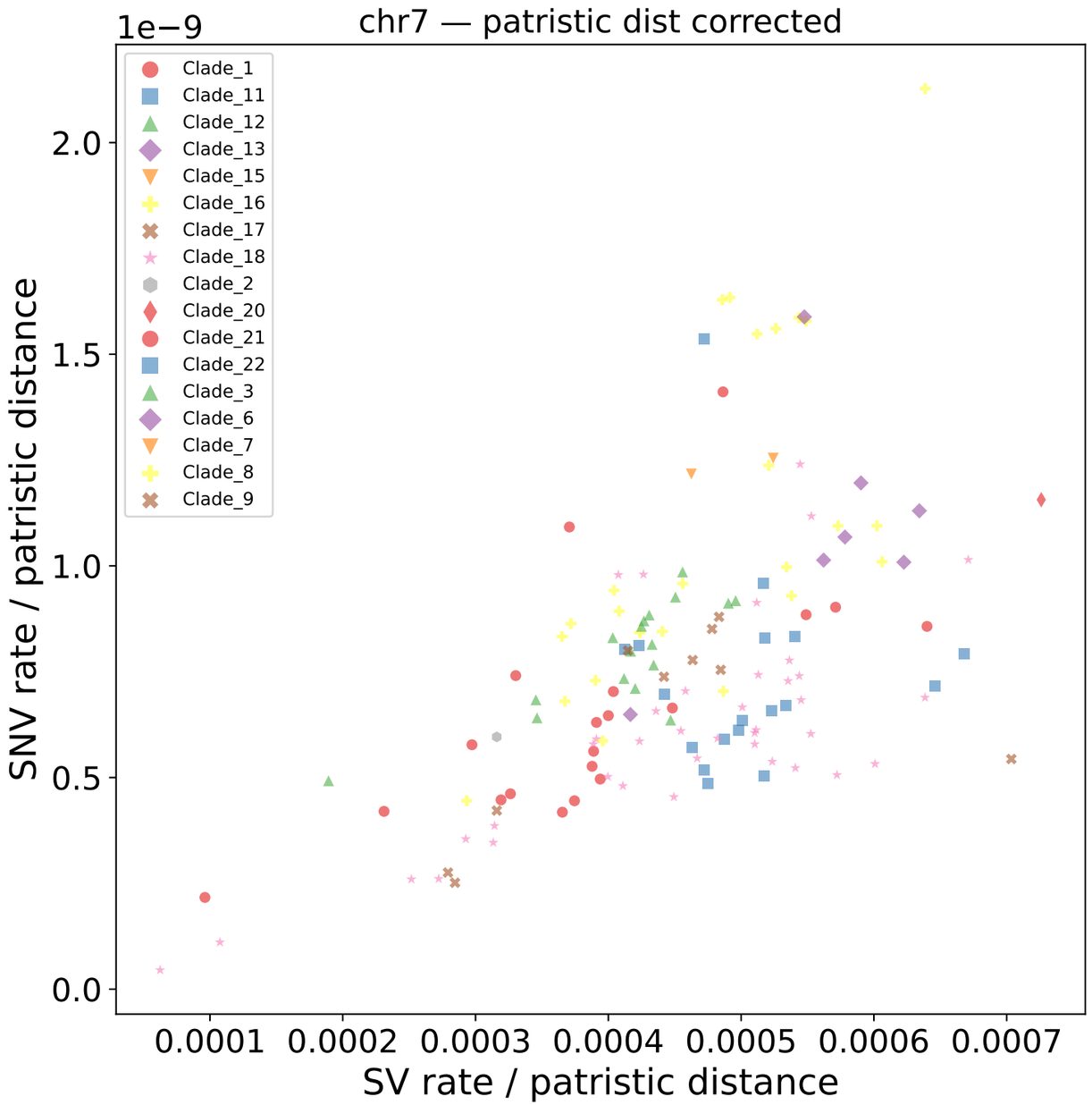
chr7 — patristic dist corrected
1e−9
SNV rate / patristic distance
SV rate / patristic distance
0.0
0.5
1.0
1.5
2.0
0.0001
0.0002
0.0003
0.0004
0.0005
0.0006
0.0007
Clade_1
Clade_11
Clade_12
Clade_13
Clade_15
Clade_16
Clade_17
Clade_18
Clade_2
Clade_20
Clade_21
Clade_22
Clade_3
Clade_6
Clade_7
Clade_8
Clade_9

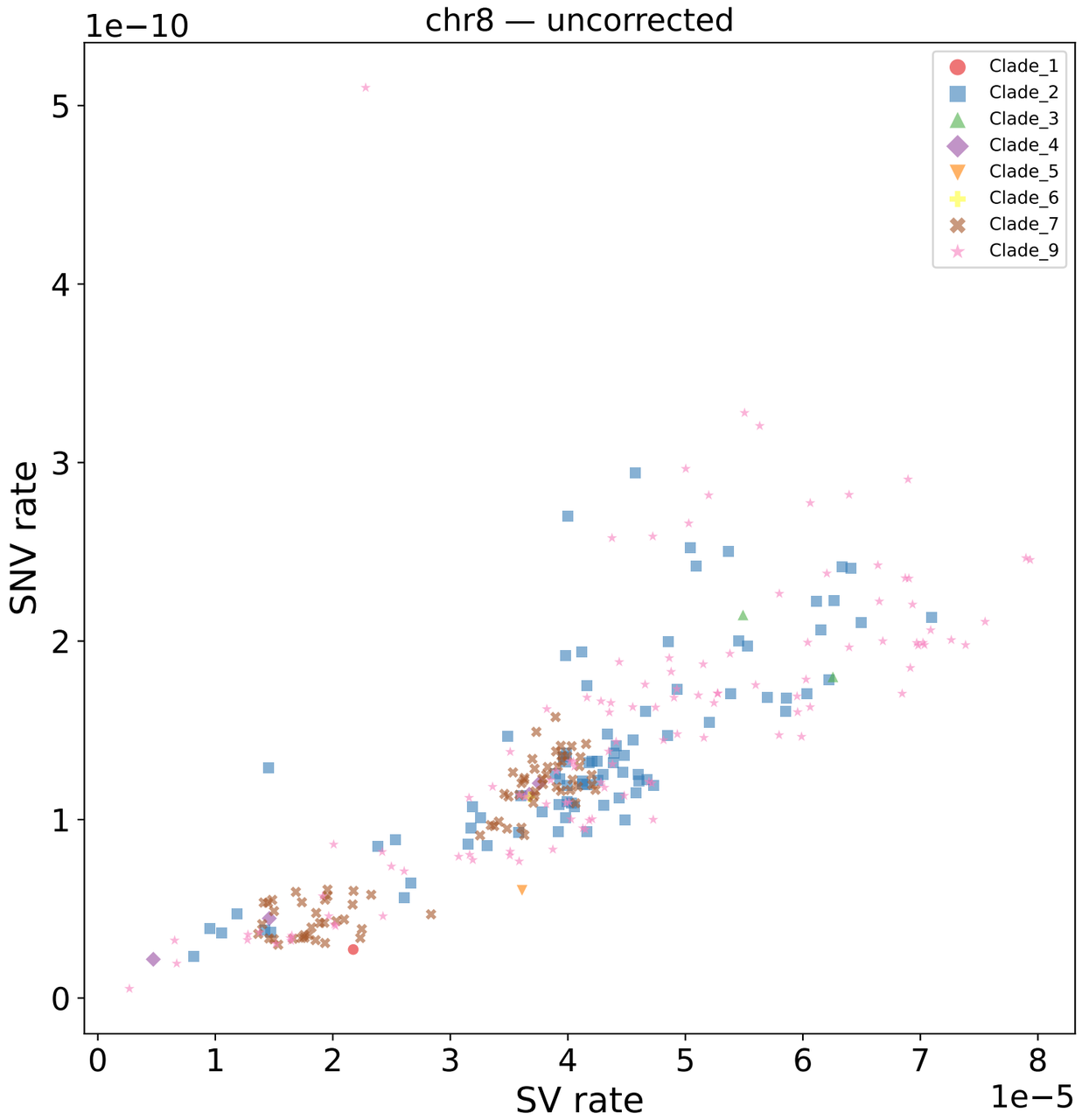
chr8 — uncorrected
1e−10
SNV rate
SV rate
1e−5
Clade_1
Clade_2
Clade_3
Clade_4
Clade_5
Clade_6
Clade_7
Clade_9

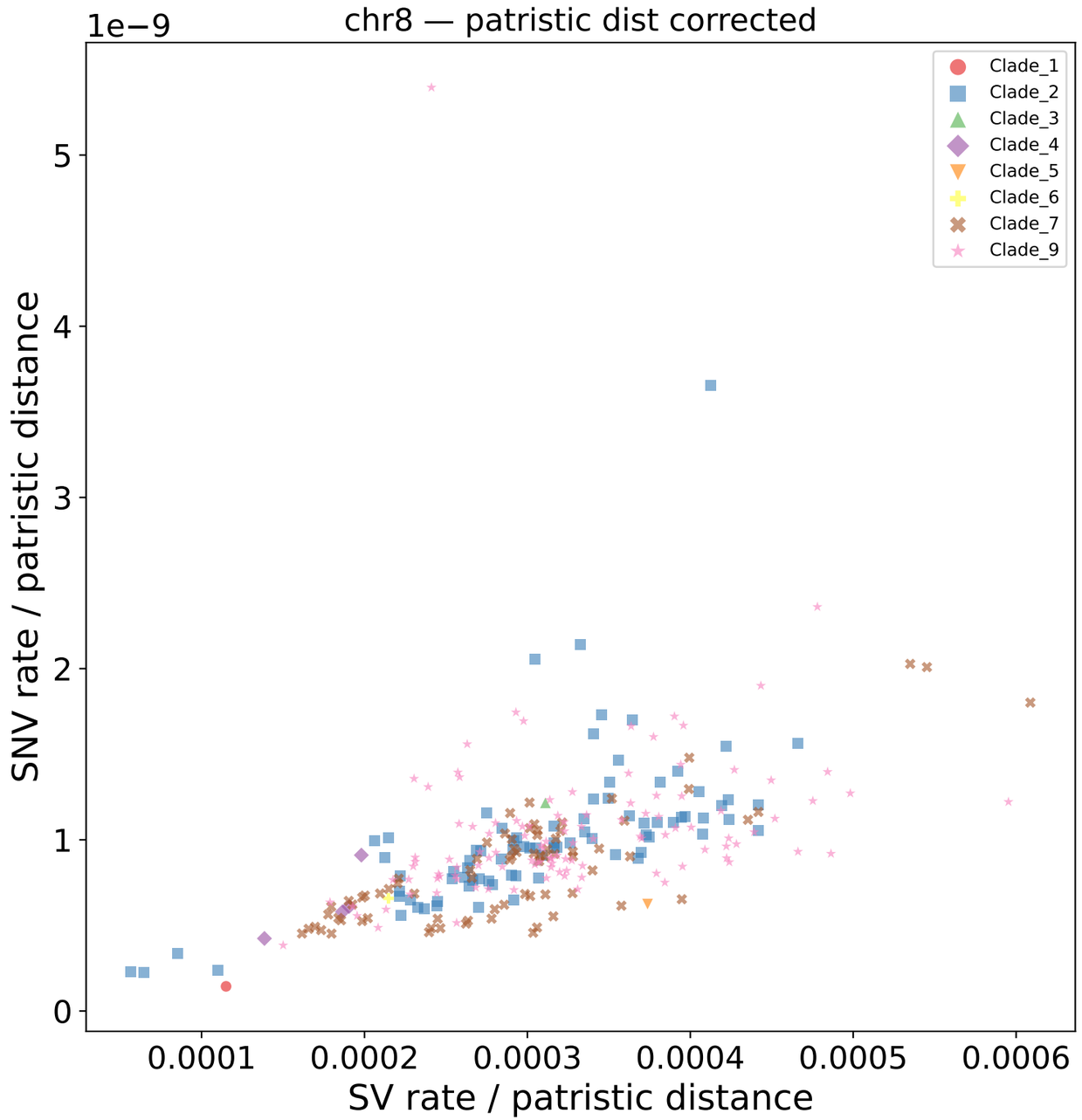
chr8 — patristic dist corrected
1e−9
SNV rate / patristic distance
SV rate / patristic distance
Clade_1
Clade_2
Clade_3
Clade_4
Clade_5
Clade_6
Clade_7
Clade_9

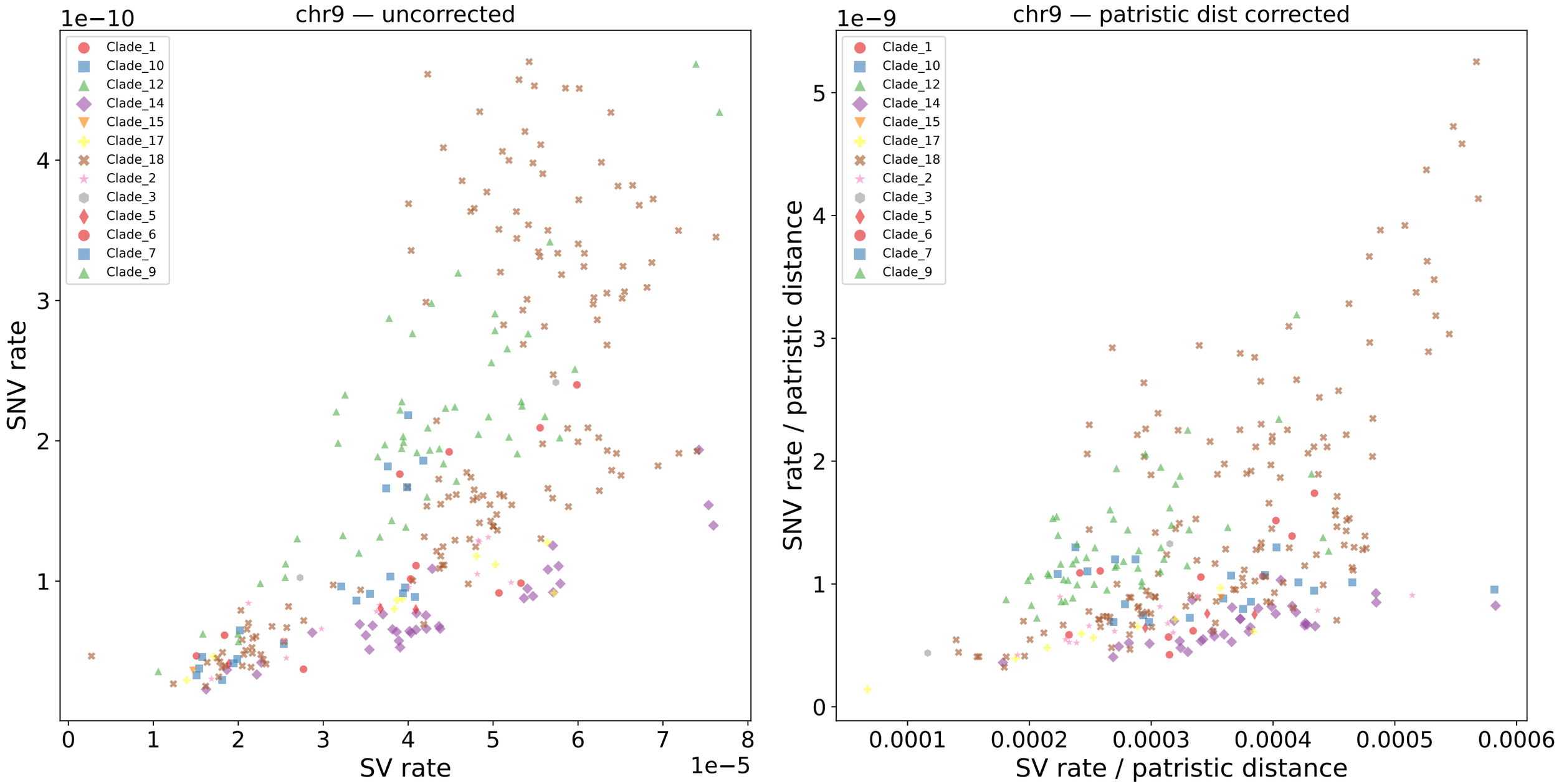
chr9 — uncorrected
1e−10
SNV rate
SV rate
1e−5
Clade_1
Clade_10
Clade_12
Clade_14
Clade_15
Clade_17
Clade_18
Clade_2
Clade_3
Clade_5
Clade_6
Clade_7
Clade_9
chr9 — patristic dist corrected
1e−9
SNV rate / patristic distance
SV rate / patristic distance

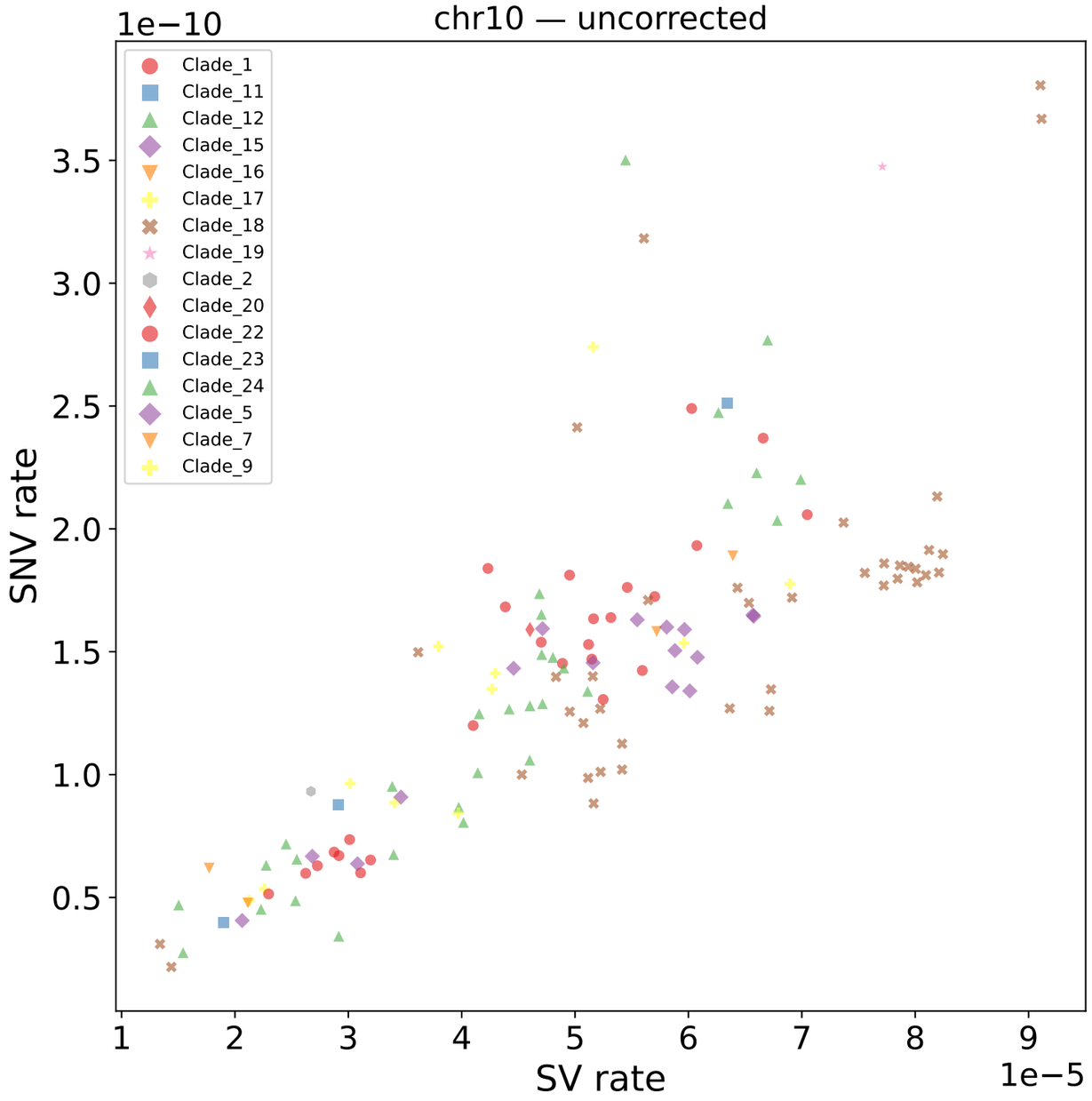
chr10 — uncorrected
1e−10
SNV rate
SV rate
1e−5
Clade_1
Clade_11
Clade_12
Clade_15
Clade_16
Clade_17
Clade_18
Clade_19
Clade_2
Clade_20
Clade_22
Clade_23
Clade_24
Clade_5
Clade_7
Clade_9

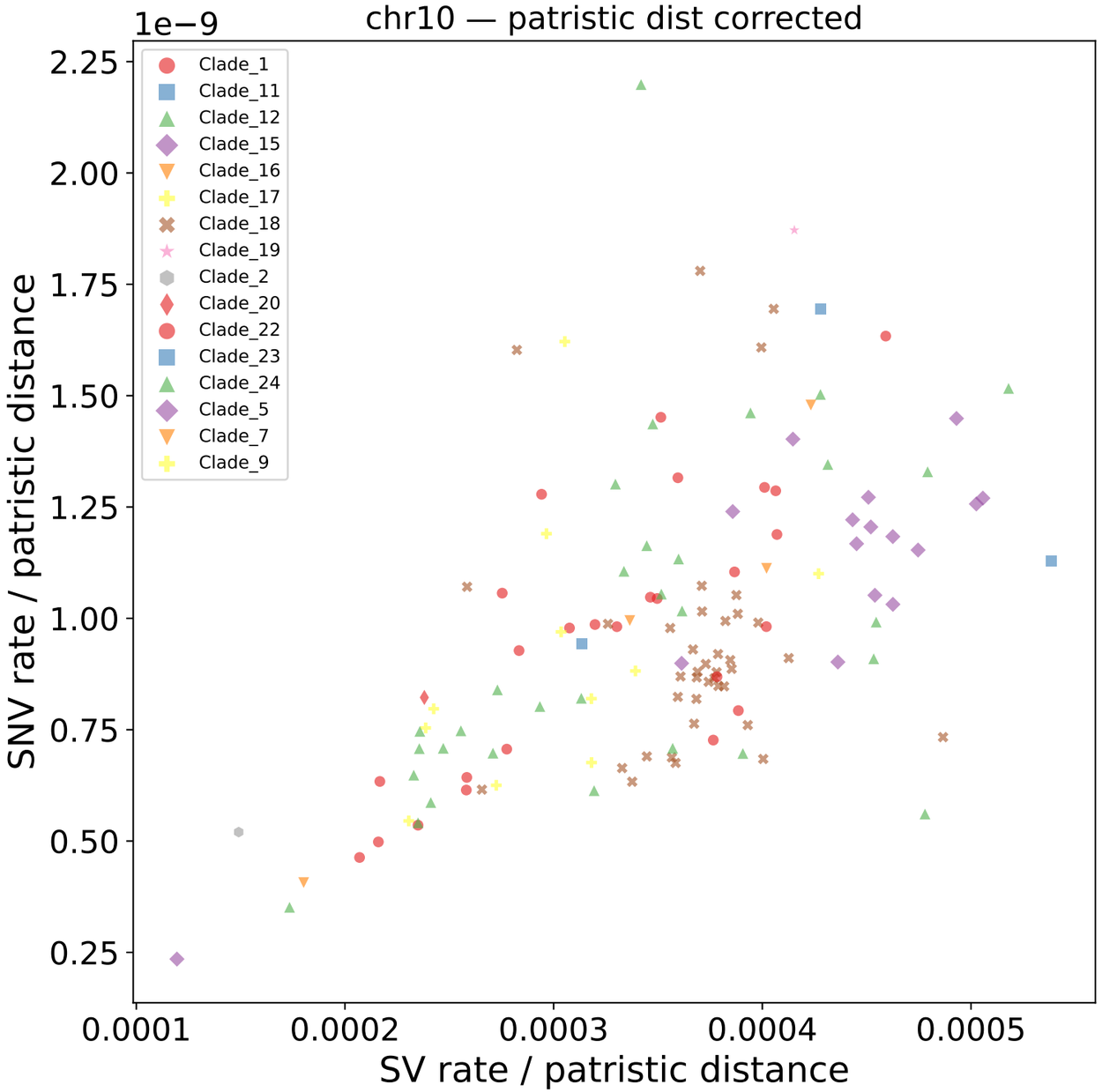
chr10 — patristic dist corrected
1e−9
SNV rate / patristic distance
SV rate / patristic distance
Clade_1
Clade_11
Clade_12
Clade_15
Clade_16
Clade_17
Clade_18
Clade_19
Clade_2
Clade_20
Clade_22
Clade_23
Clade_24
Clade_5
Clade_7
Clade_9

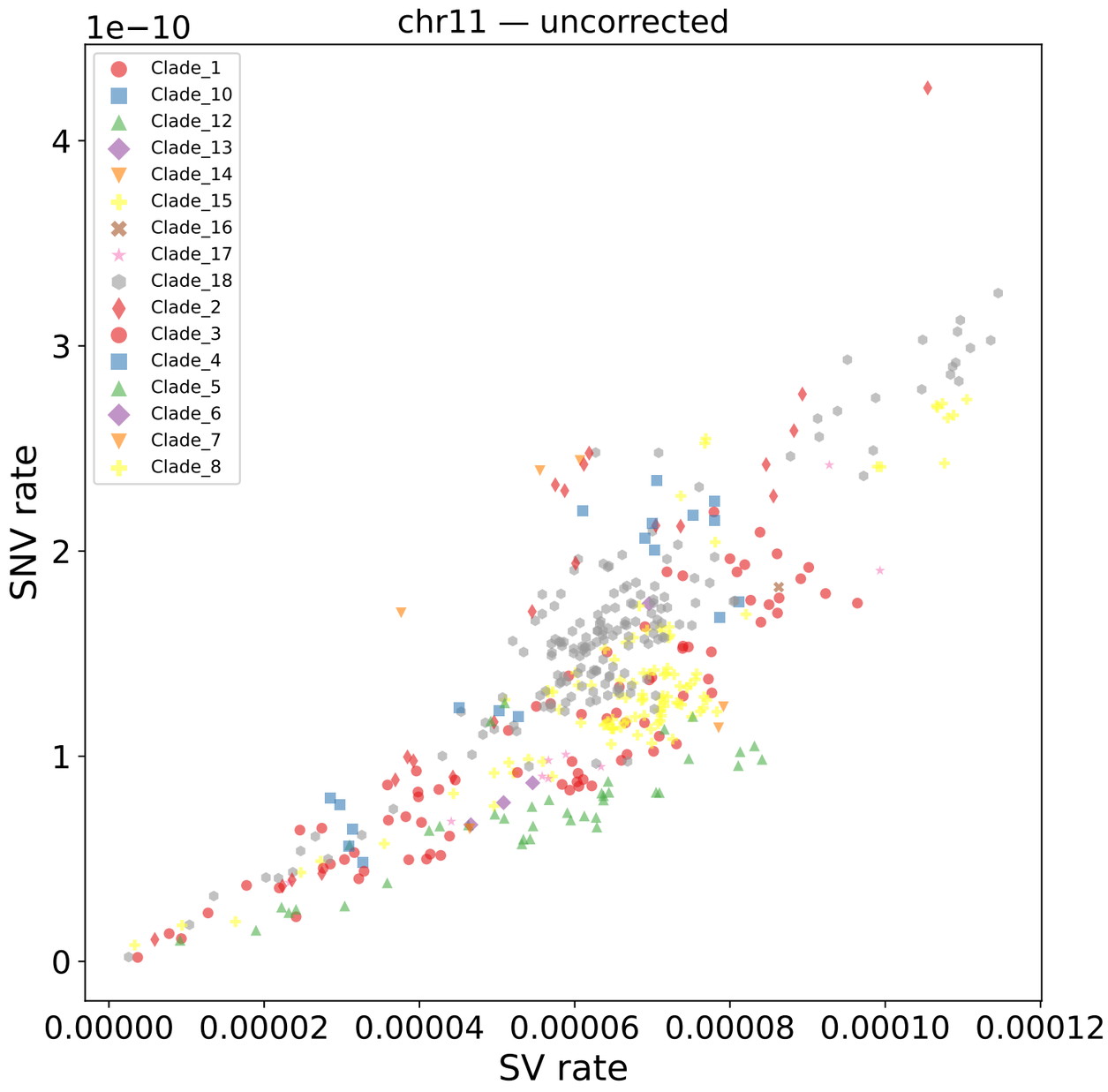
chr11 — uncorrected
1e−10
SNV rate
SV rate
0
1
2
3
4
0.00000
0.00002
0.00004
0.00006
0.00008
0.00010
0.00012
Clade_1
Clade_10
Clade_12
Clade_13
Clade_14
Clade_15
Clade_16
Clade_17
Clade_18
Clade_2
Clade_3
Clade_4
Clade_5
Clade_6
Clade_7
Clade_8

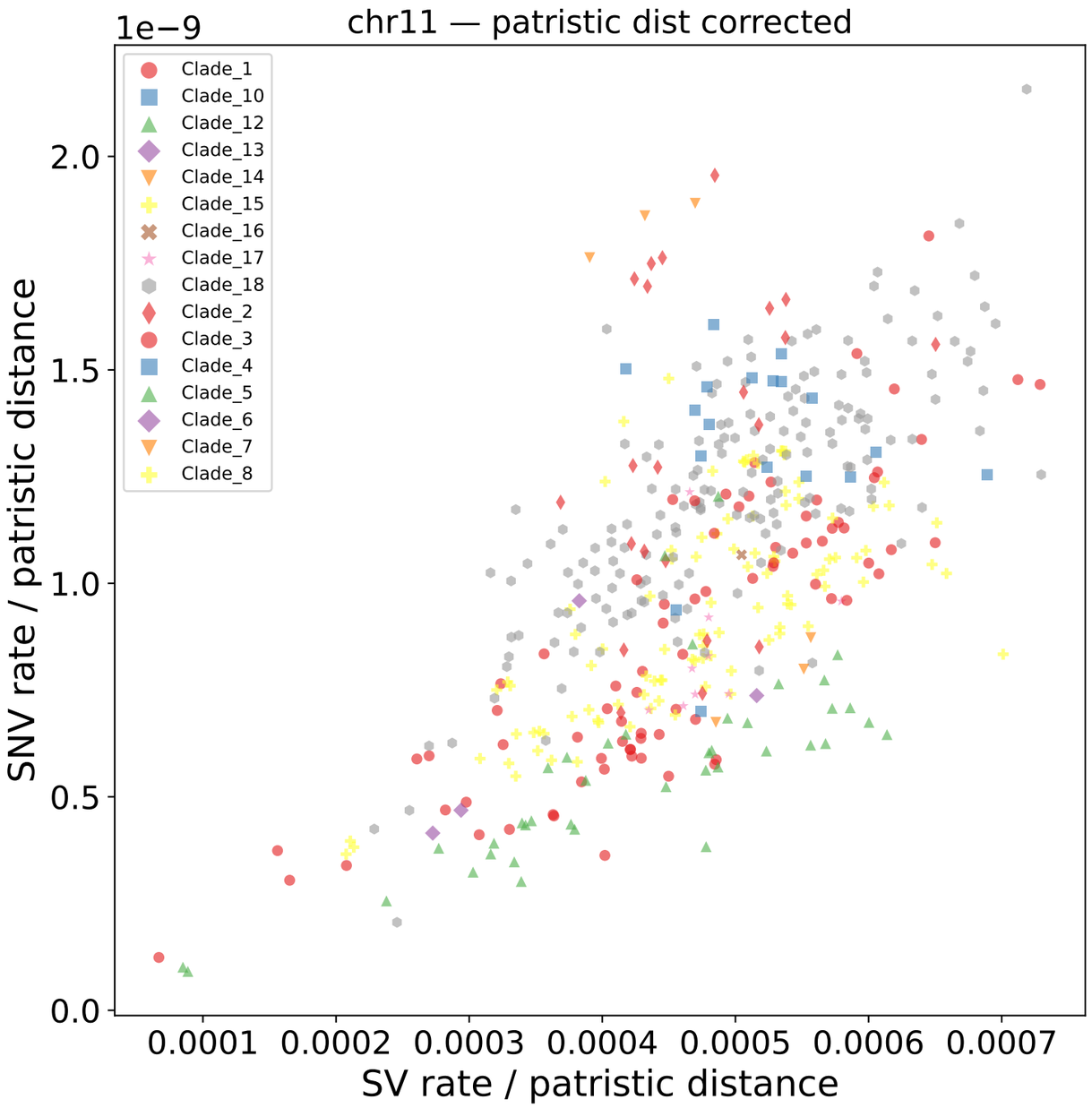
chr11 — patristic dist corrected
1e−9
SNV rate / patristic distance
SV rate / patristic distance
0.0
0.5
1.0
1.5
2.0
0.0001
0.0002
0.0003
0.0004
0.0005
0.0006
0.0007
Clade_1
Clade_10
Clade_12
Clade_13
Clade_14
Clade_15
Clade_16
Clade_17
Clade_18
Clade_2
Clade_3
Clade_4
Clade_5
Clade_6
Clade_7
Clade_8

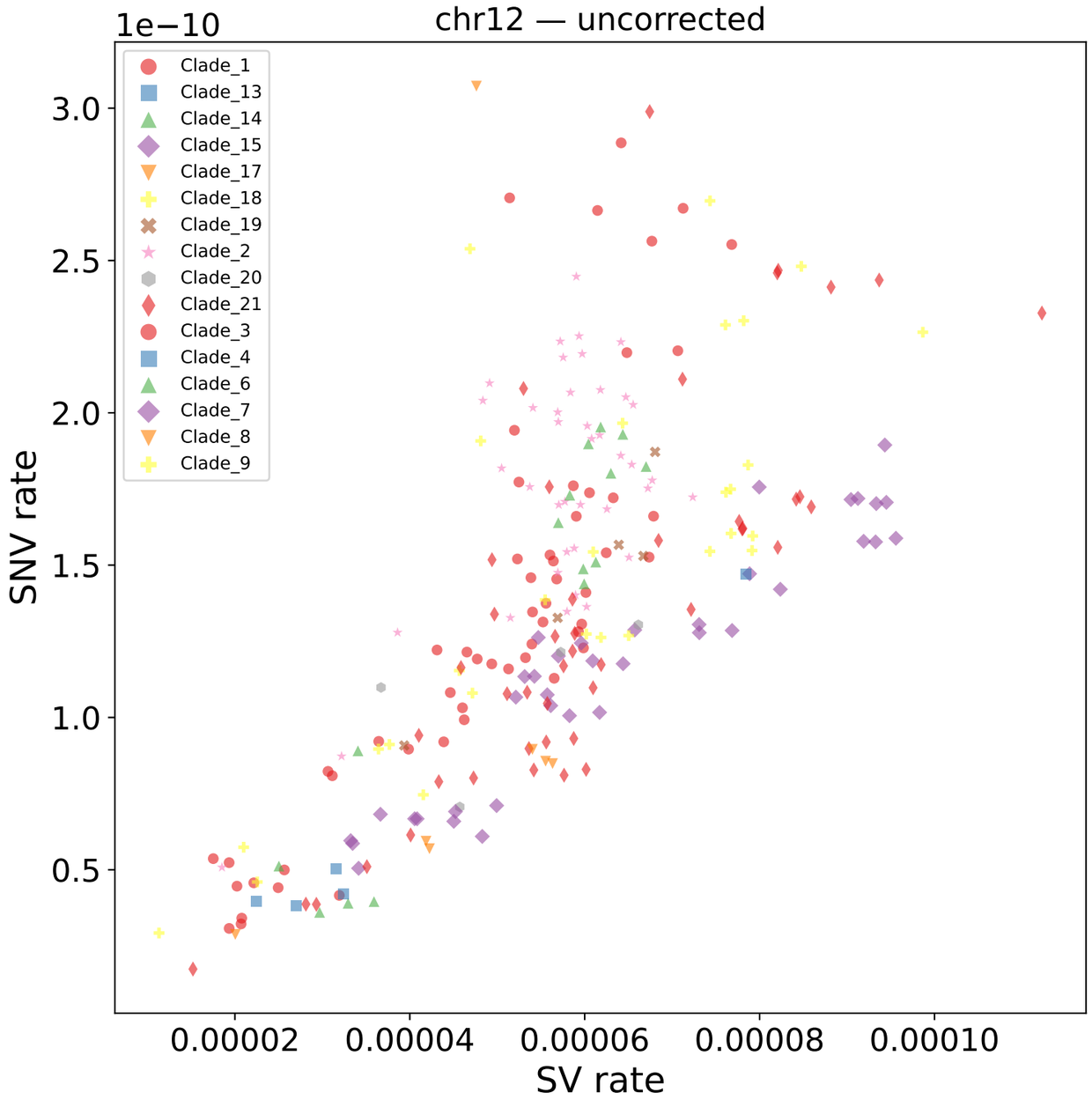
chr12 — uncorrected
1e−10
SNV rate
SV rate
3.0
2.5
2.0
1.5
1.0
0.5
0.00002
0.00004
0.00006
0.00008
0.00010
Clade_1
Clade_13
Clade_14
Clade_15
Clade_17
Clade_18
Clade_19
Clade_2
Clade_20
Clade_21
Clade_3
Clade_4
Clade_6
Clade_7
Clade_8
Clade_9

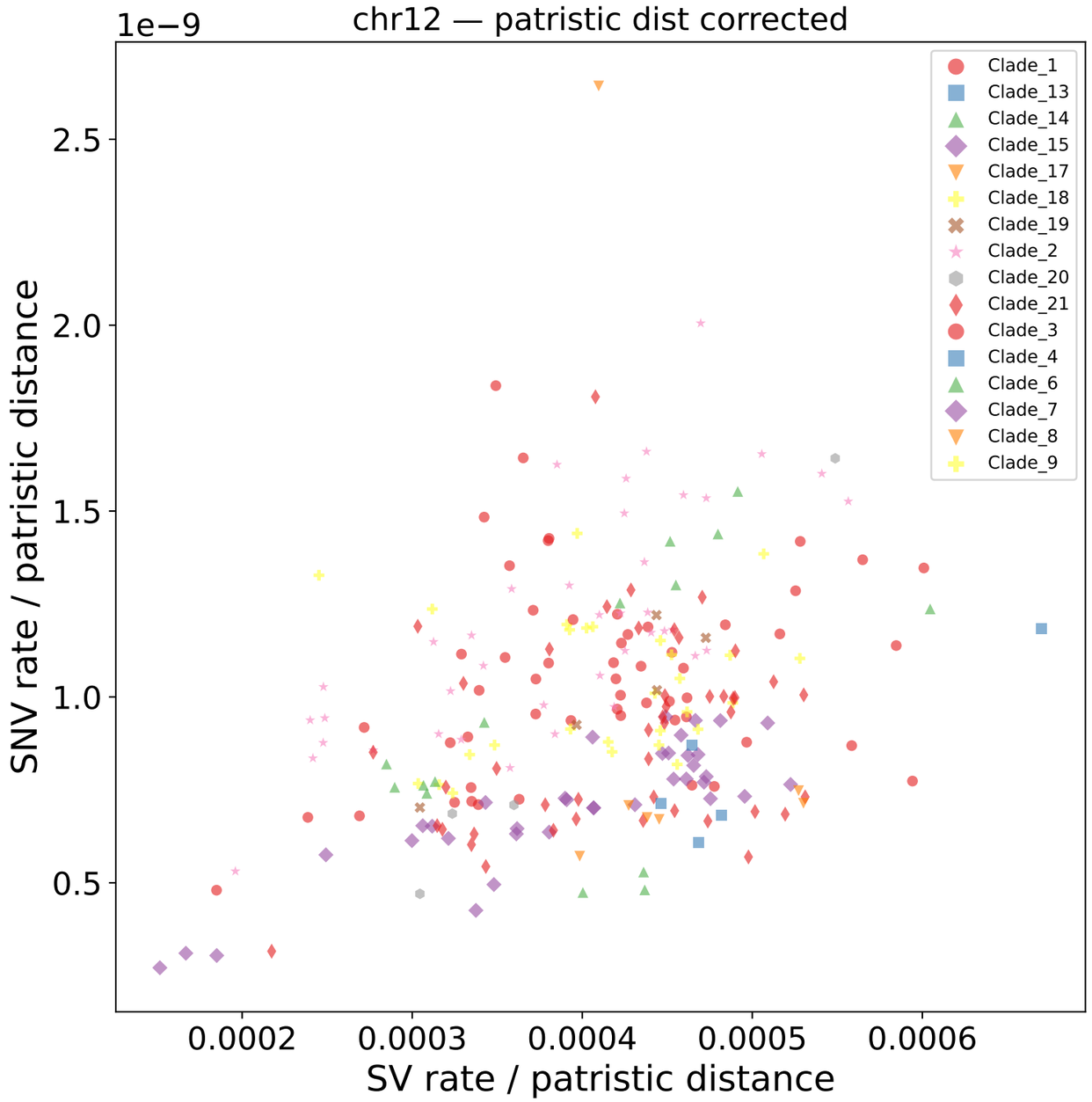
chr12 — patristic dist corrected
1e−9
SNV rate / patristic distance
SV rate / patristic distance
2.5
2.0
1.5
1.0
0.5
0.0002
0.0003
0.0004
0.0005
0.0006
Clade_1
Clade_13
Clade_14
Clade_15
Clade_17
Clade_18
Clade_19
Clade_2
Clade_20
Clade_21
Clade_3
Clade_4
Clade_6
Clade_7
Clade_8
Clade_9

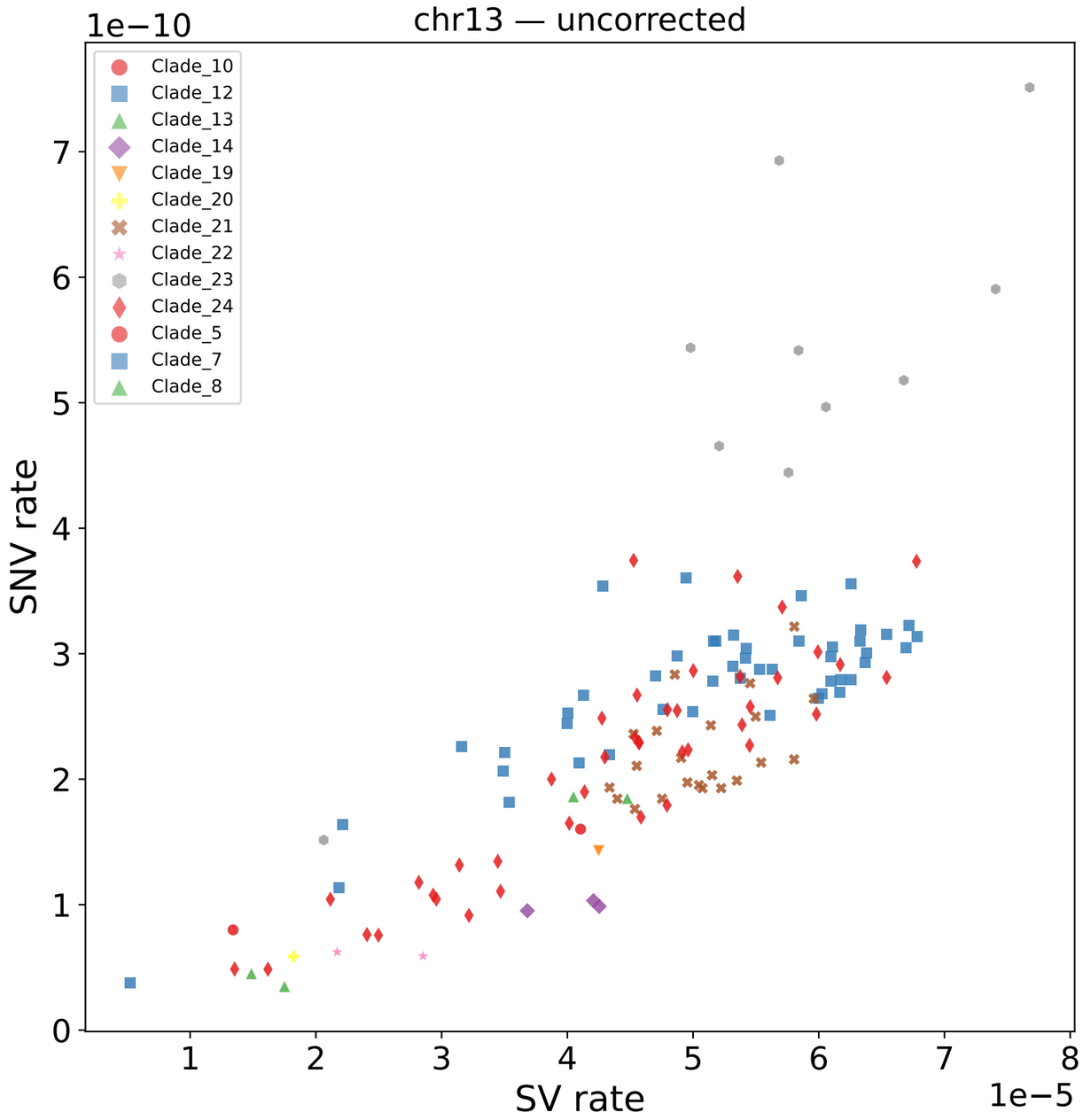
chr13 — uncorrected
1e−10
SNV rate
SV rate
1e−5
Clade_10
Clade_12
Clade_13
Clade_14
Clade_19
Clade_20
Clade_21
Clade_22
Clade_23
Clade_24
Clade_5
Clade_7
Clade_8

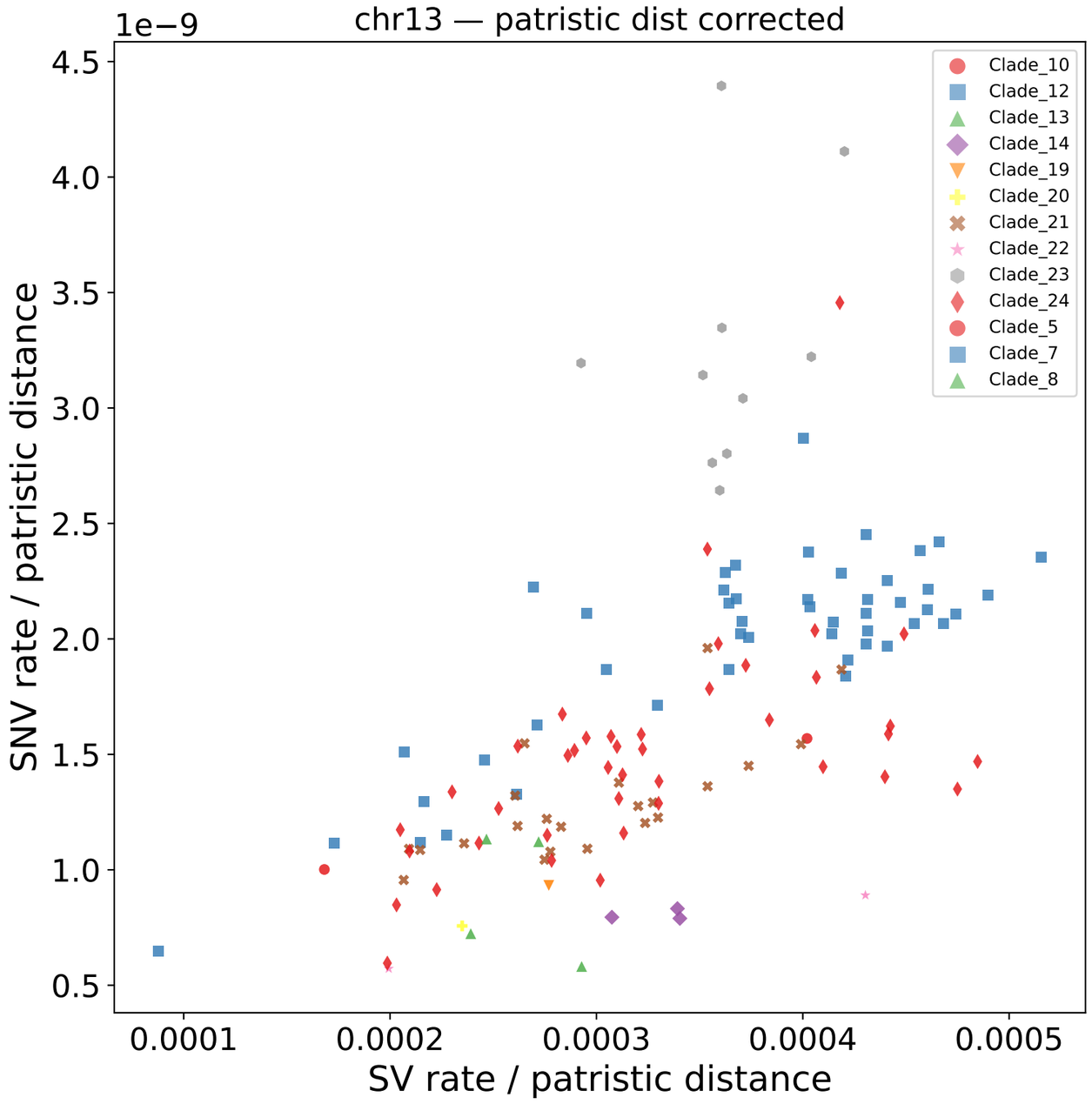
chr13 — patristic dist corrected
1e−9
SNV rate / patristic distance
SV rate / patristic distance
Clade_10
Clade_12
Clade_13
Clade_14
Clade_19
Clade_20
Clade_21
Clade_22
Clade_23
Clade_24
Clade_5
Clade_7
Clade_8

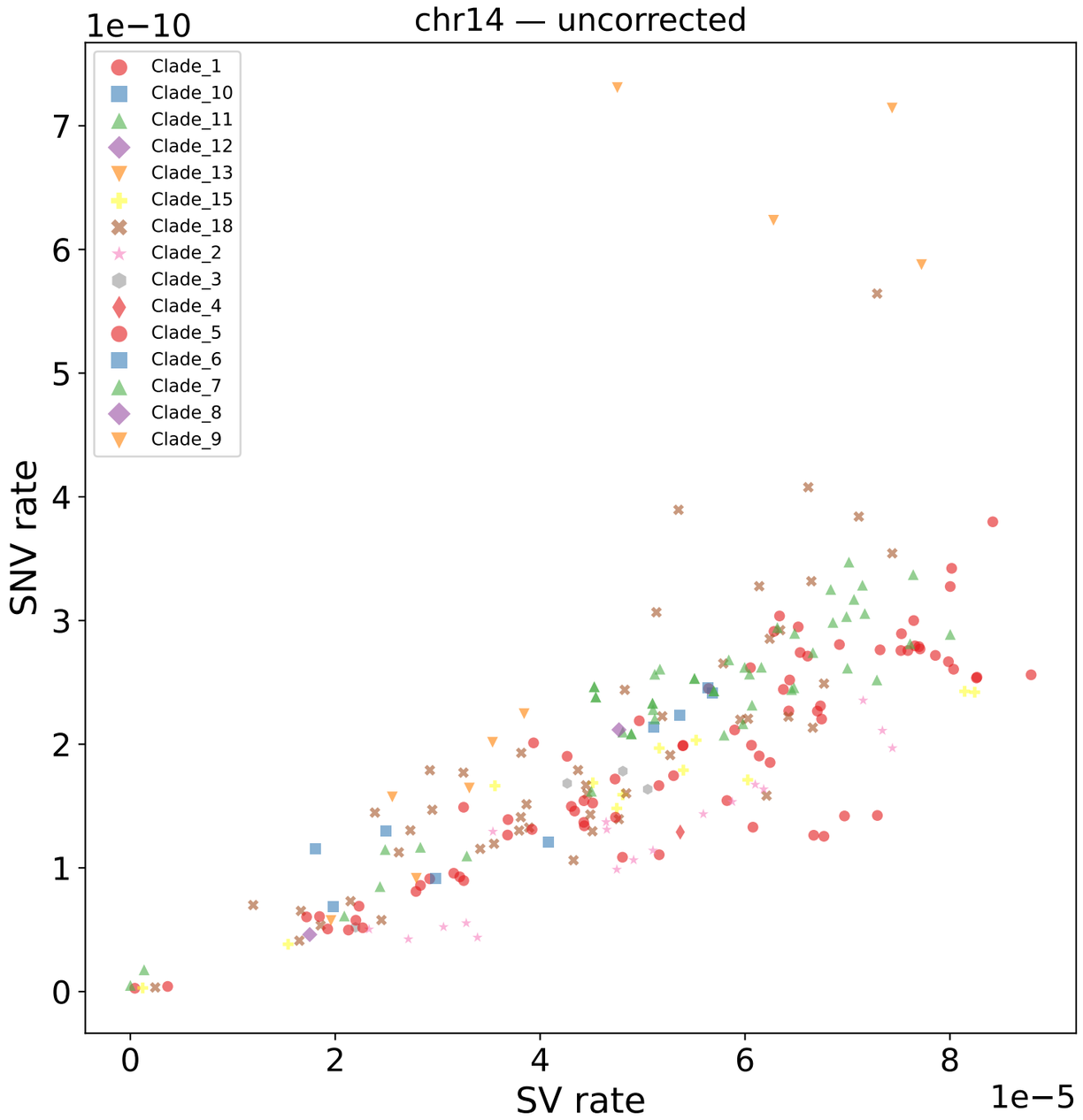
chr14 — uncorrected
1e−10
SNV rate
SV rate
1e−5
Clade_1
Clade_10
Clade_11
Clade_12
Clade_13
Clade_15
Clade_18
Clade_2
Clade_3
Clade_4
Clade_5
Clade_6
Clade_7
Clade_8
Clade_9

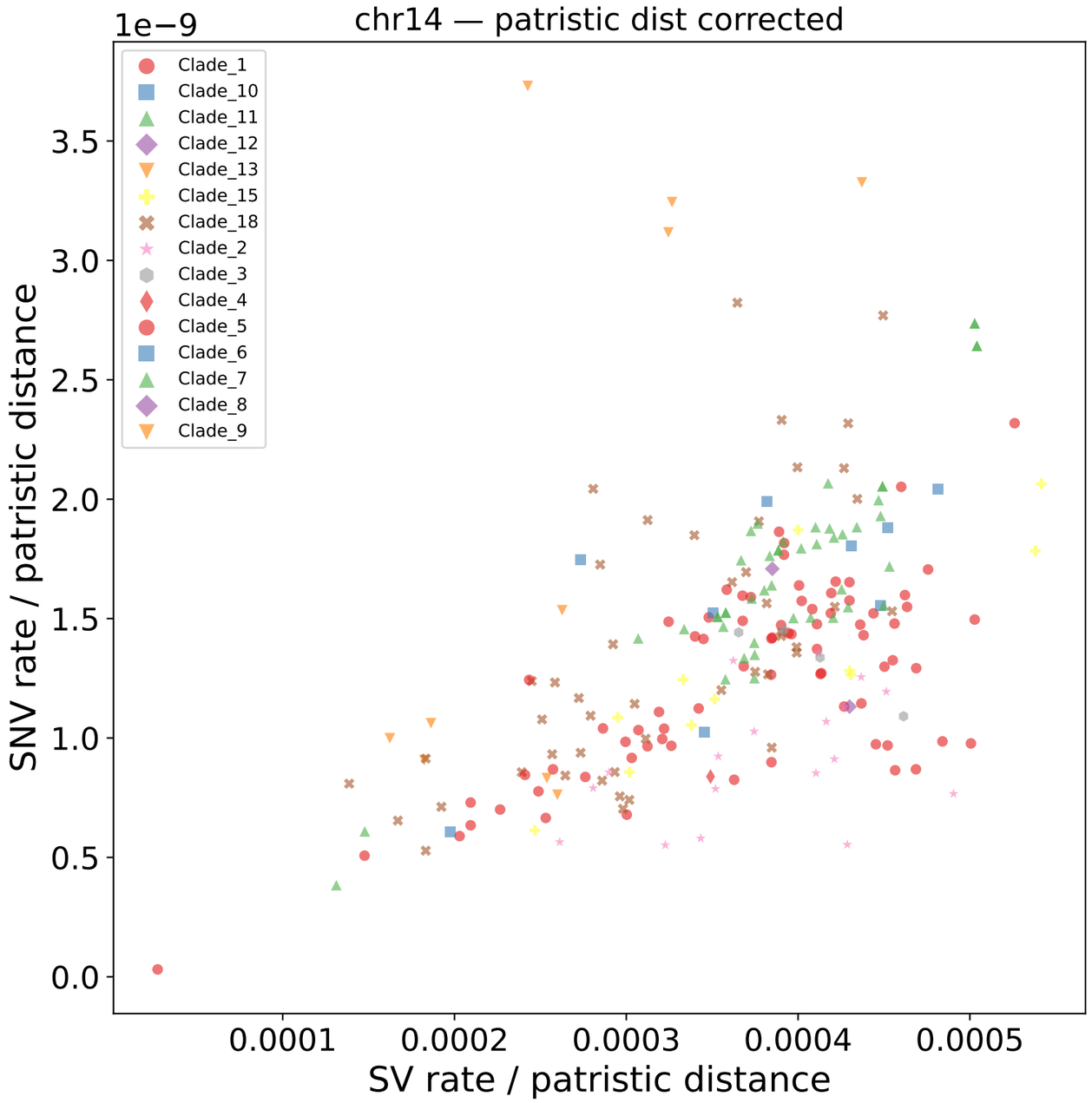
chr14 — patristic dist corrected
1e−9
SNV rate / patristic distance
SV rate / patristic distance
Clade_1
Clade_10
Clade_11
Clade_12
Clade_13
Clade_15
Clade_18
Clade_2
Clade_3
Clade_4
Clade_5
Clade_6
Clade_7
Clade_8
Clade_9

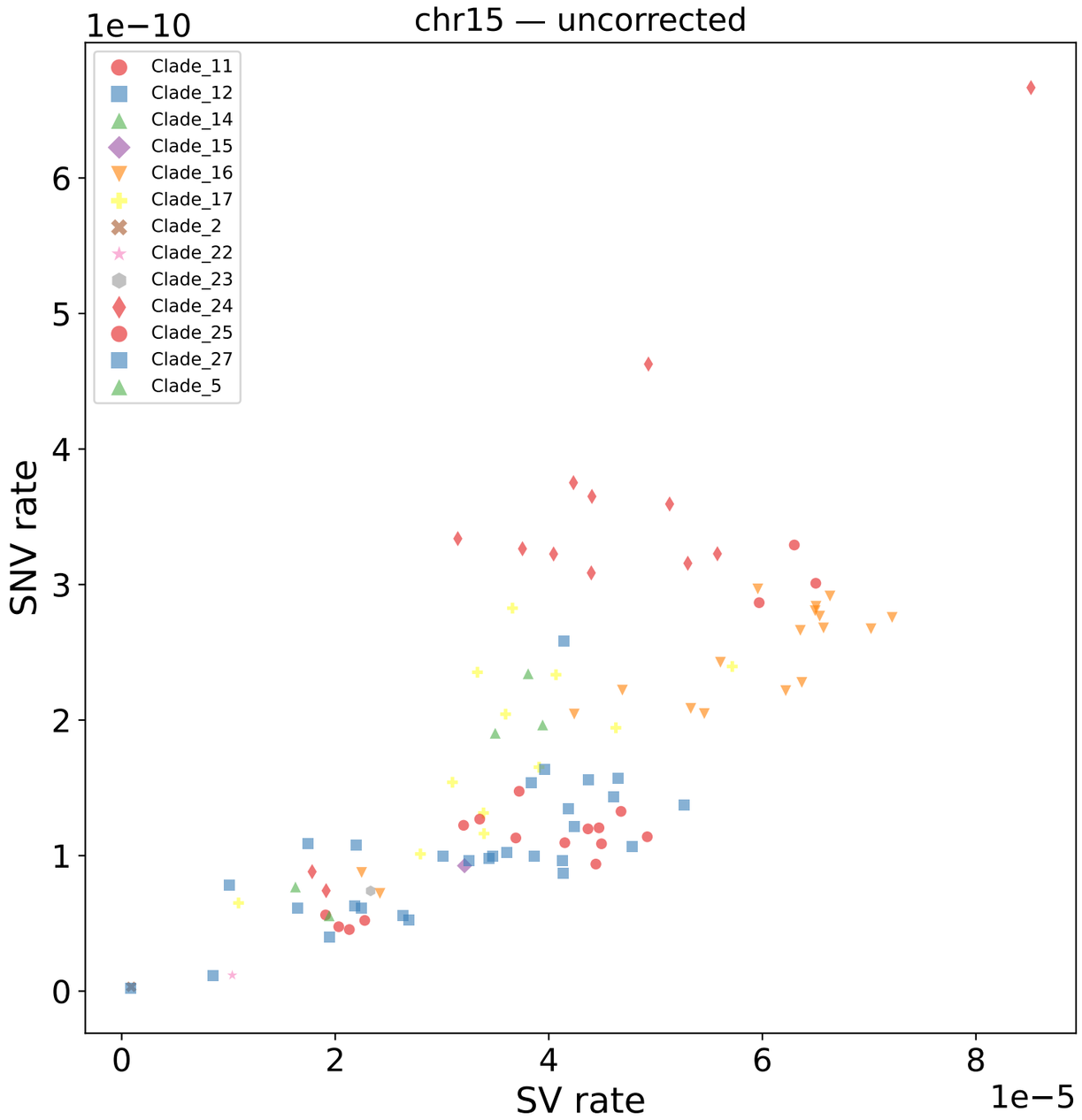
chr15 — uncorrected
1e−10
SNV rate
SV rate
1e−5
Clade_11
Clade_12
Clade_14
Clade_15
Clade_16
Clade_17
Clade_2
Clade_22
Clade_23
Clade_24
Clade_25
Clade_27
Clade_5

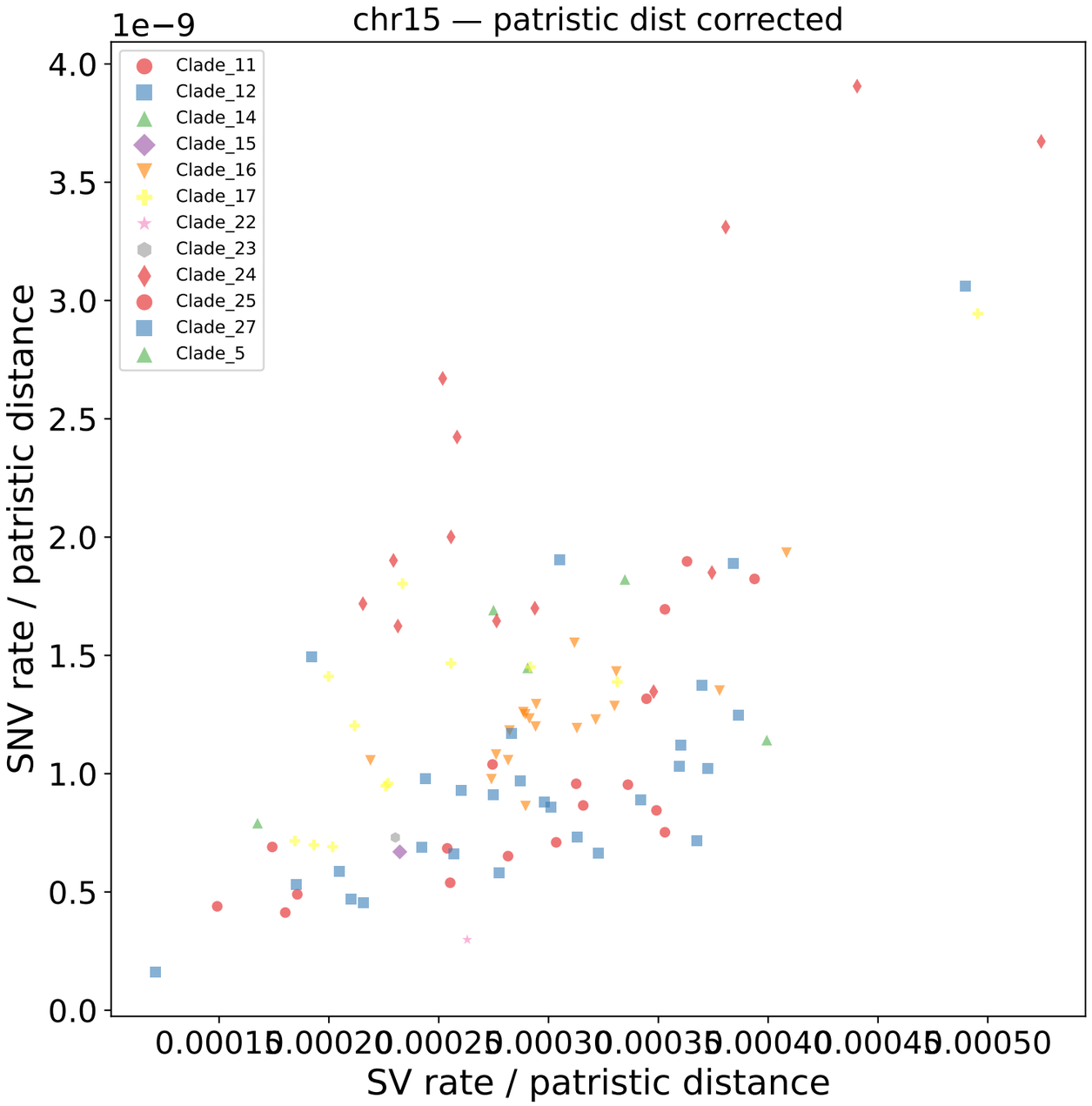
chr15 — patristic dist corrected
1e−9
SNV rate / patristic distance
SV rate / patristic distance
Clade_11
Clade_12
Clade_14
Clade_15
Clade_16
Clade_17
Clade_22
Clade_23
Clade_24
Clade_25
Clade_27
Clade_5

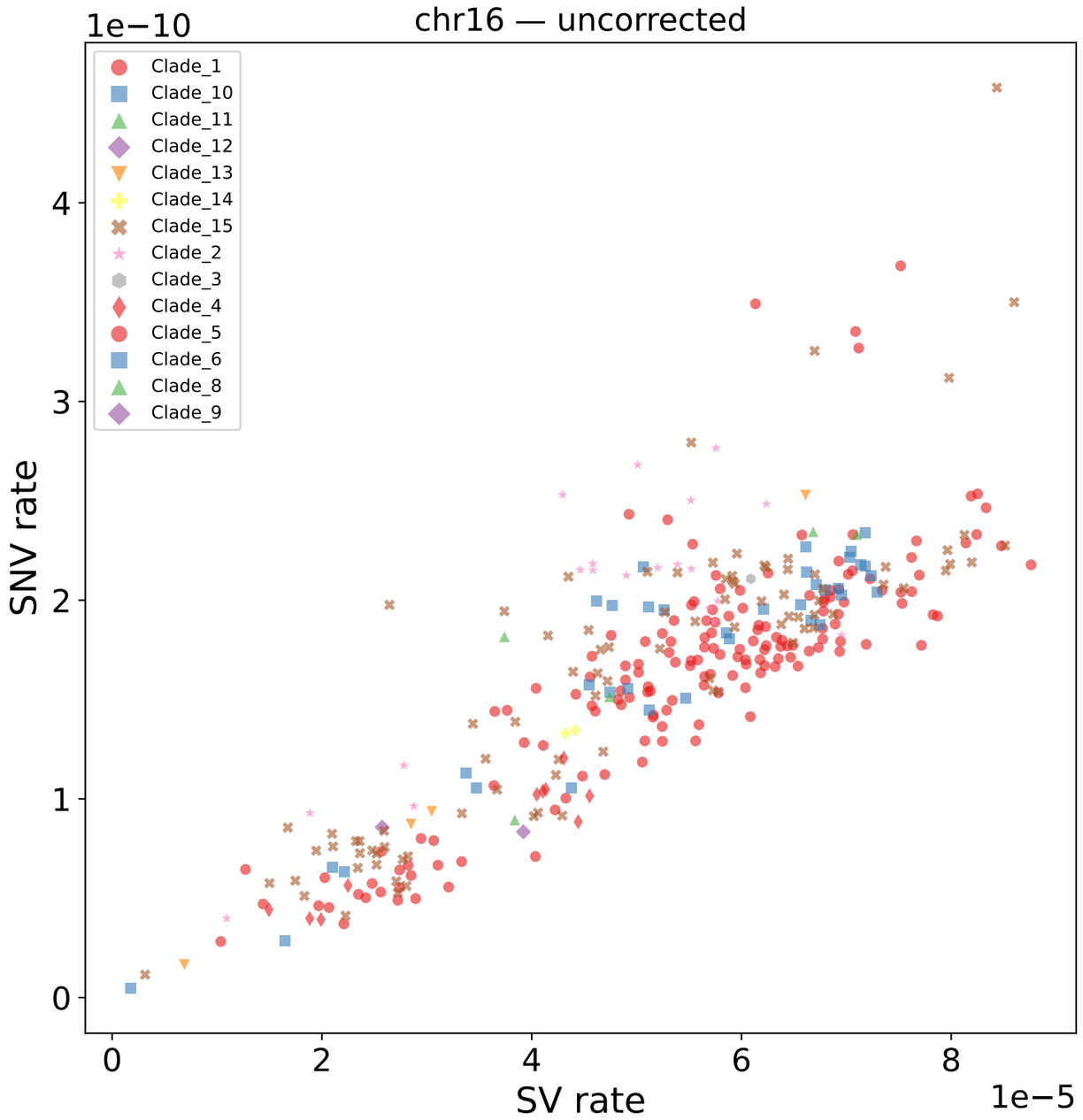
chr16 — uncorrected
1e−10
SNV rate
SV rate
1e−5
0
1
2
3
4
0
2
4
6
8
Clade_1
Clade_10
Clade_11
Clade_12
Clade_13
Clade_14
Clade_15
Clade_2
Clade_3
Clade_4
Clade_5
Clade_6
Clade_8
Clade_9

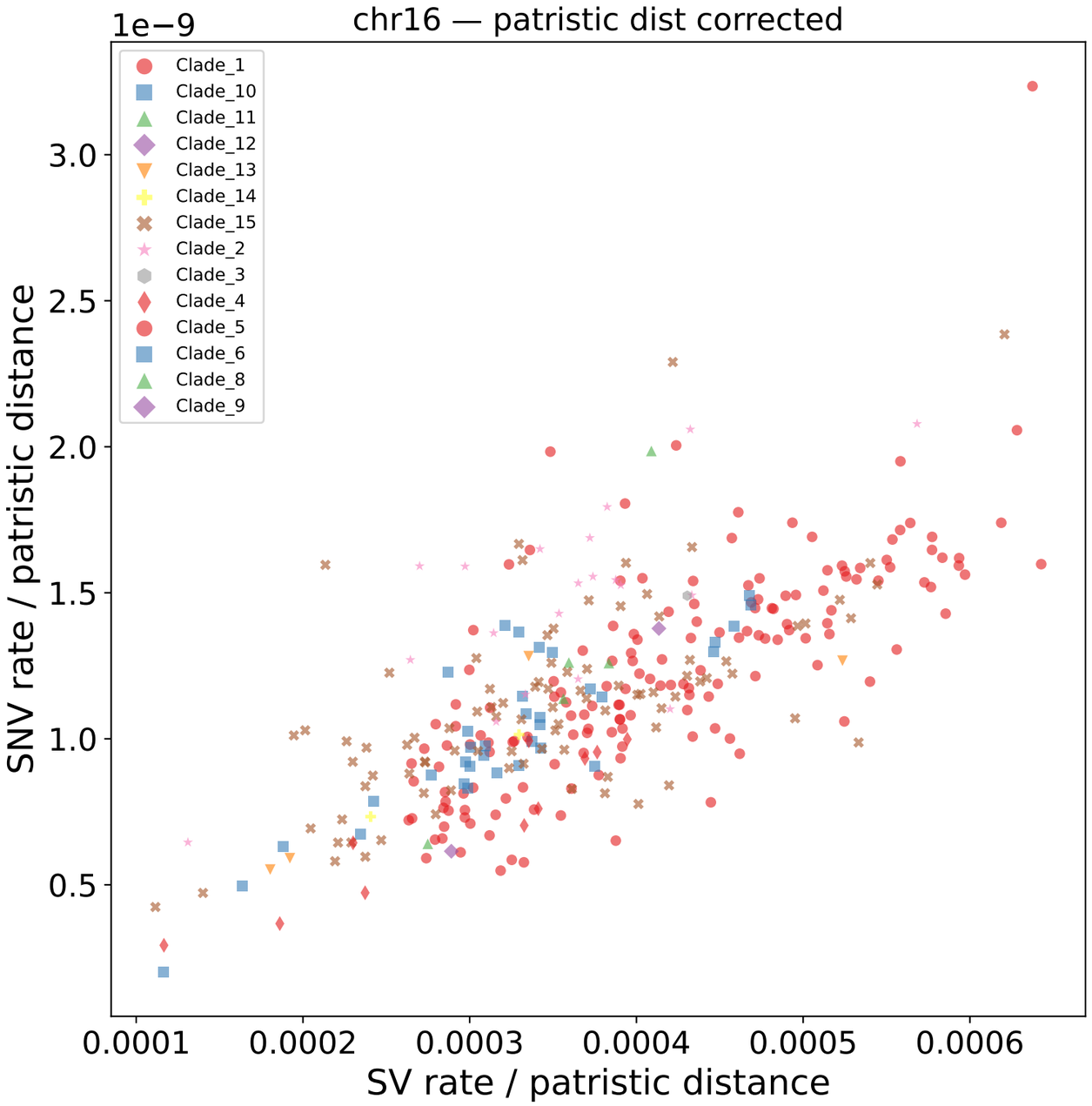
chr16 — patristic dist corrected
1e−9
SNV rate / patristic distance
SV rate / patristic distance
0.5
1.0
1.5
2.0
2.5
3.0
0.0001
0.0002
0.0003
0.0004
0.0005
0.0006
Clade_1
Clade_10
Clade_11
Clade_12
Clade_13
Clade_14
Clade_15
Clade_2
Clade_3
Clade_4
Clade_5
Clade_6
Clade_8
Clade_9

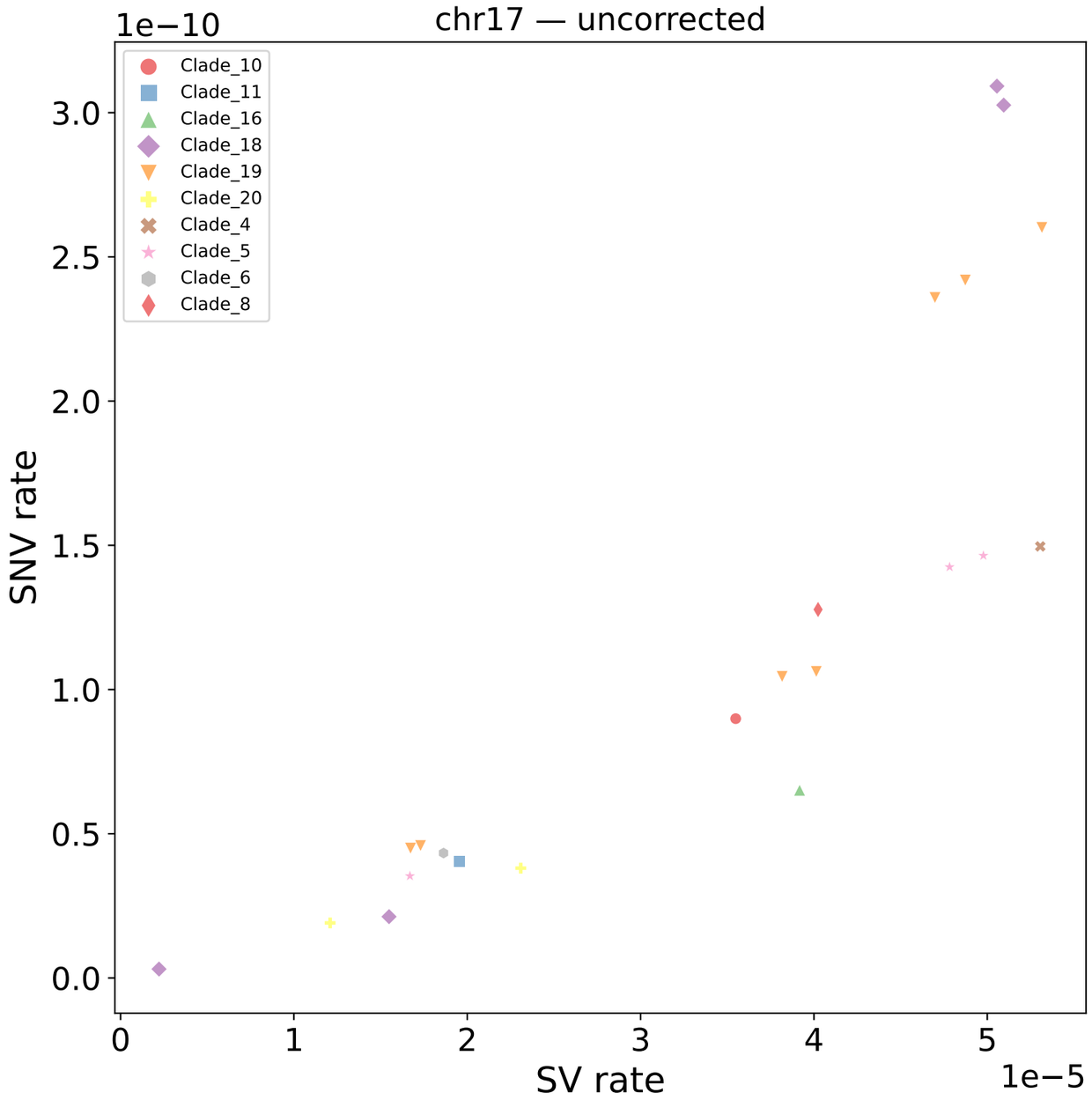
chr17 — uncorrected
1e−10
SNV rate
SV rate
1e−5
Clade_10
Clade_11
Clade_16
Clade_18
Clade_19
Clade_20
Clade_4
Clade_5
Clade_6
Clade_8
0.0
0.5
1.0
1.5
2.0
2.5
3.0
0
1
2
3
4
5

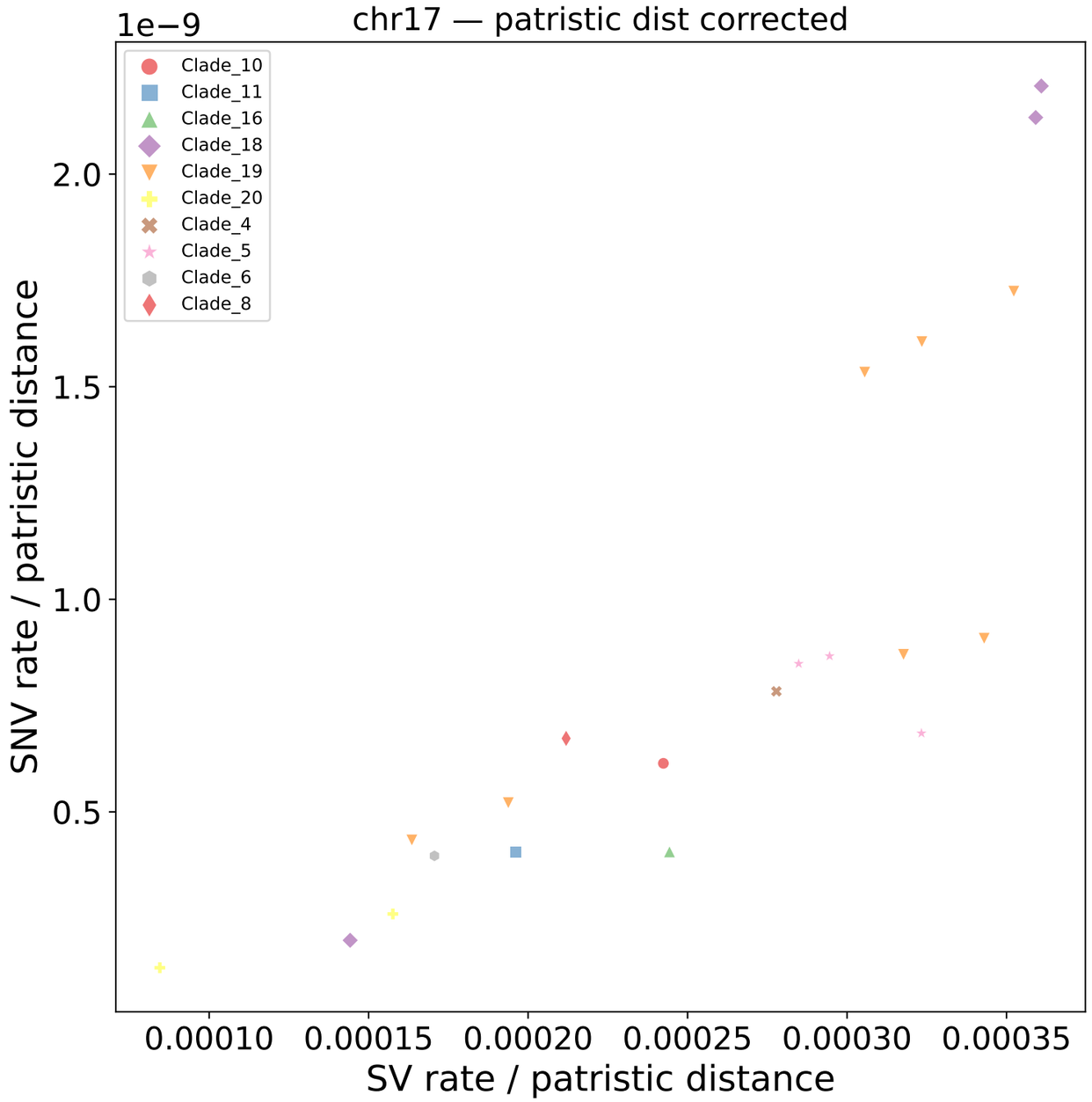
chr17 — patristic dist corrected
1e−9
SNV rate / patristic distance
SV rate / patristic distance
Clade_10
Clade_11
Clade_16
Clade_18
Clade_19
Clade_20
Clade_4
Clade_5
Clade_6
Clade_8
0.5
1.0
1.5
2.0
0.00010
0.00015
0.00020
0.00025
0.00030
0.00035

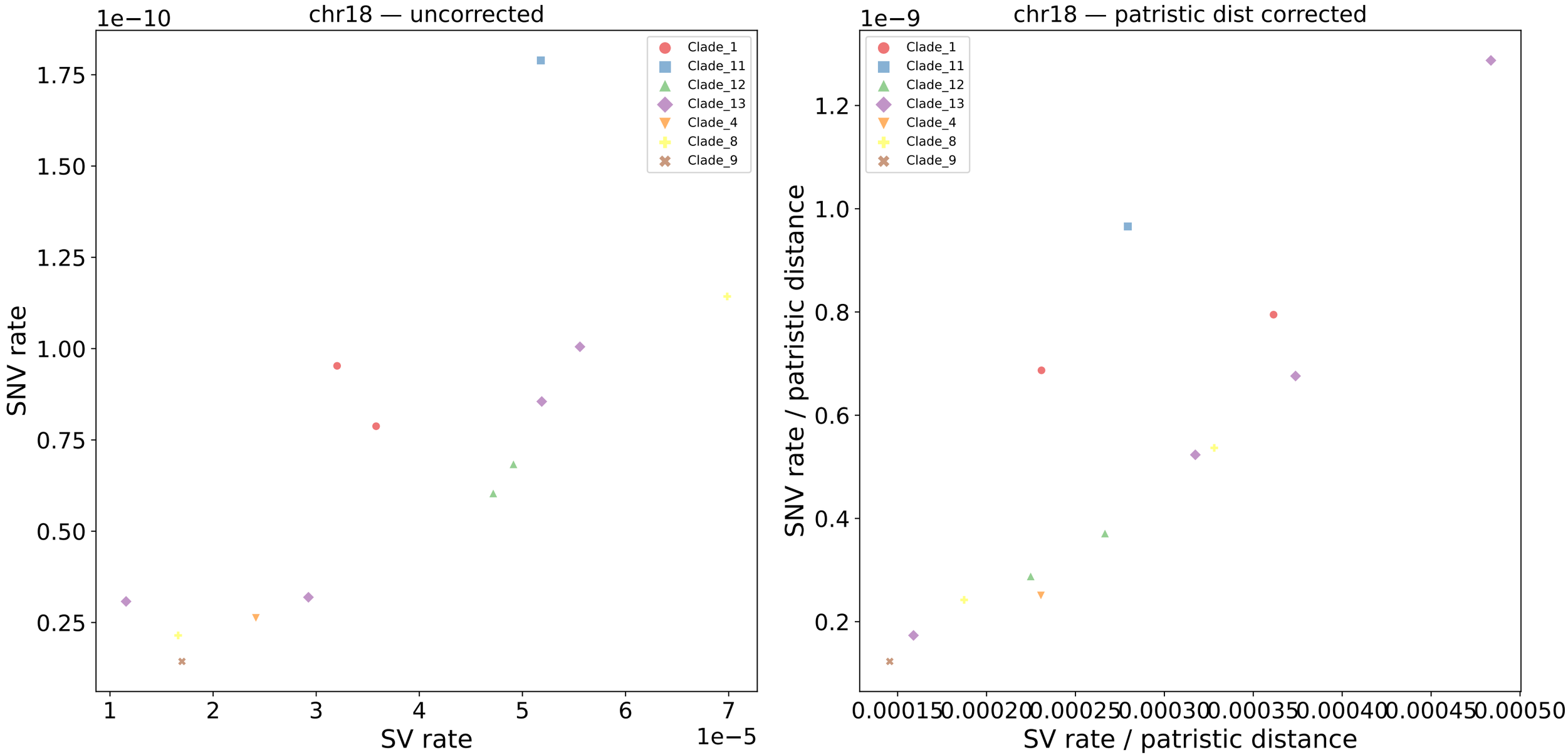
chr18 — uncorrected
1e−10
1.75
1.50
1.25
1.00
0.75
0.50
0.25
SNV rate
1
2
3
4
5
6
7
1e−5
SV rate
Clade_1
Clade_11
Clade_12
Clade_13
Clade_4
Clade_8
Clade_9
chr18 — patristic dist corrected
1e−9
1.2
1.0
0.8
0.6
0.4
0.2
SNV rate / patristic distance
0.00015
0.00020
0.00025
0.00030
0.00035
0.00040
0.00045
0.00050
SV rate / patristic distance
Clade_1
Clade_11
Clade_12
Clade_13
Clade_4
Clade_8
Clade_9

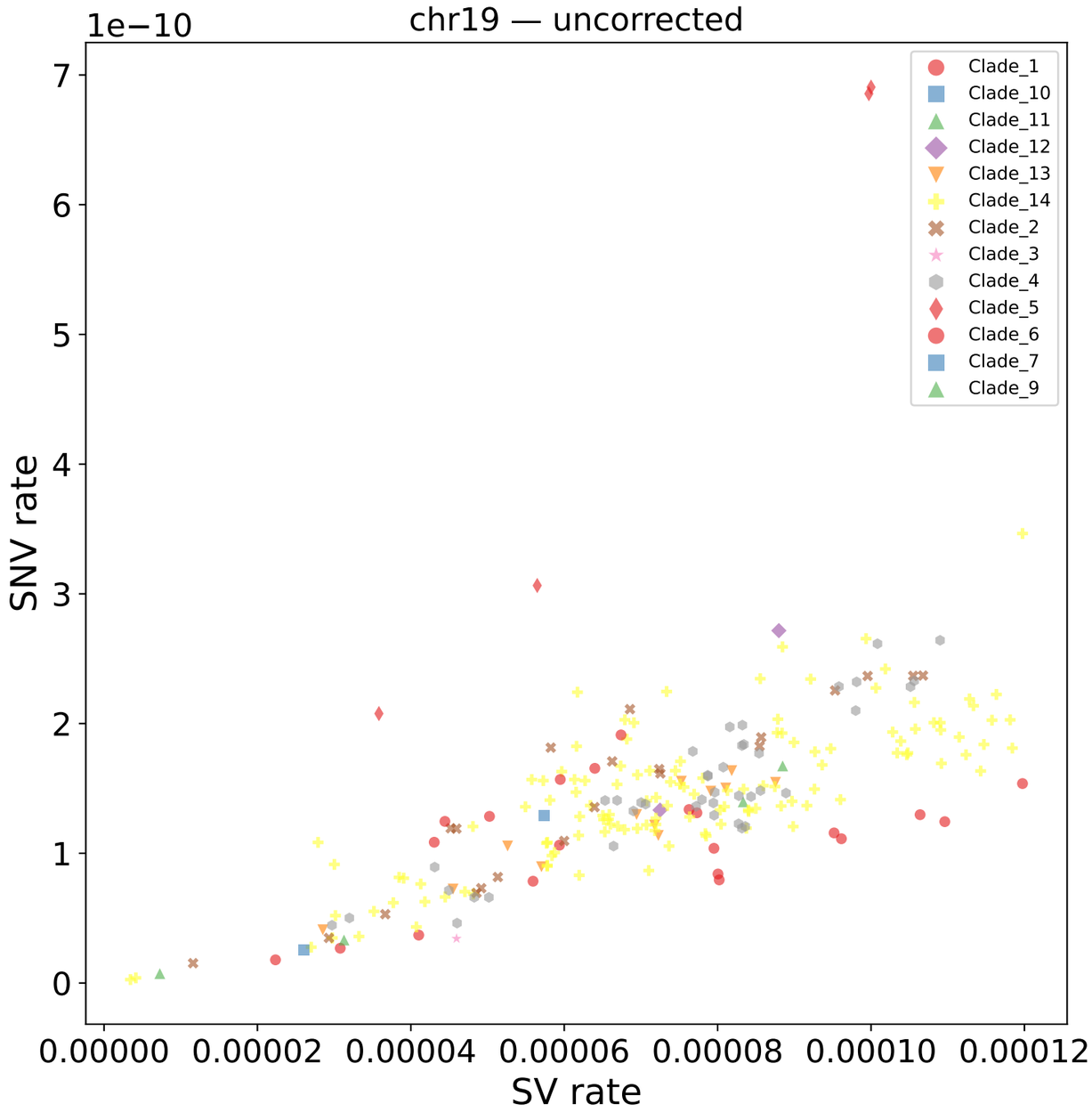
chr19 — uncorrected
1e−10
SNV rate
SV rate
0
1
2
3
4
5
6
7
0.00000
0.00002
0.00004
0.00006
0.00008
0.00010
0.00012
Clade_1
Clade_10
Clade_11
Clade_12
Clade_13
Clade_14
Clade_2
Clade_3
Clade_4
Clade_5
Clade_6
Clade_7
Clade_9

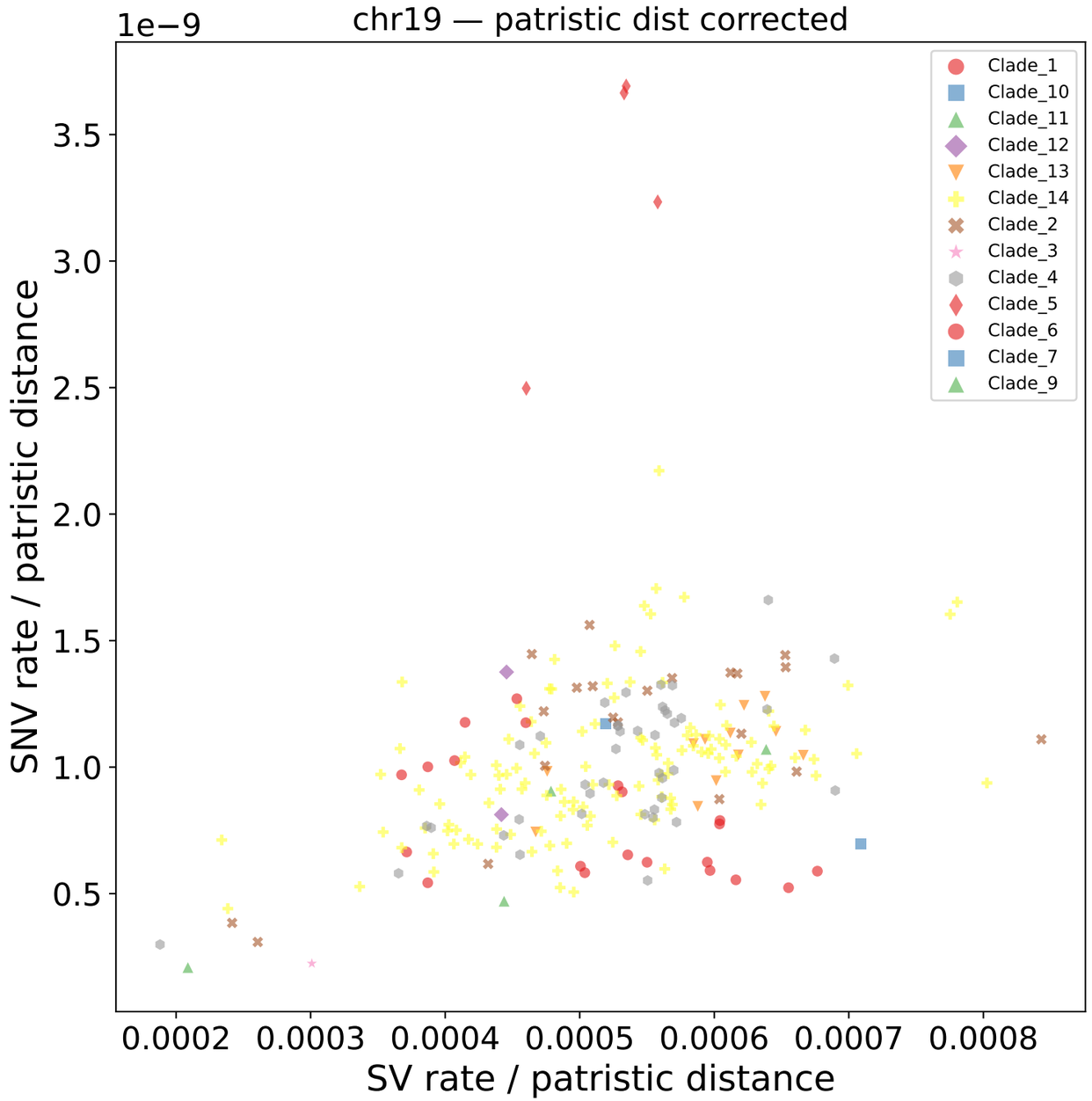
chr19 — patristic dist corrected
1e−9
SNV rate / patristic distance
SV rate / patristic distance
0.5
1.0
1.5
2.0
2.5
3.0
3.5
0.0002
0.0003
0.0004
0.0005
0.0006
0.0007
0.0008
Clade_1
Clade_10
Clade_11
Clade_12
Clade_13
Clade_14
Clade_2
Clade_3
Clade_4
Clade_5
Clade_6
Clade_7
Clade_9

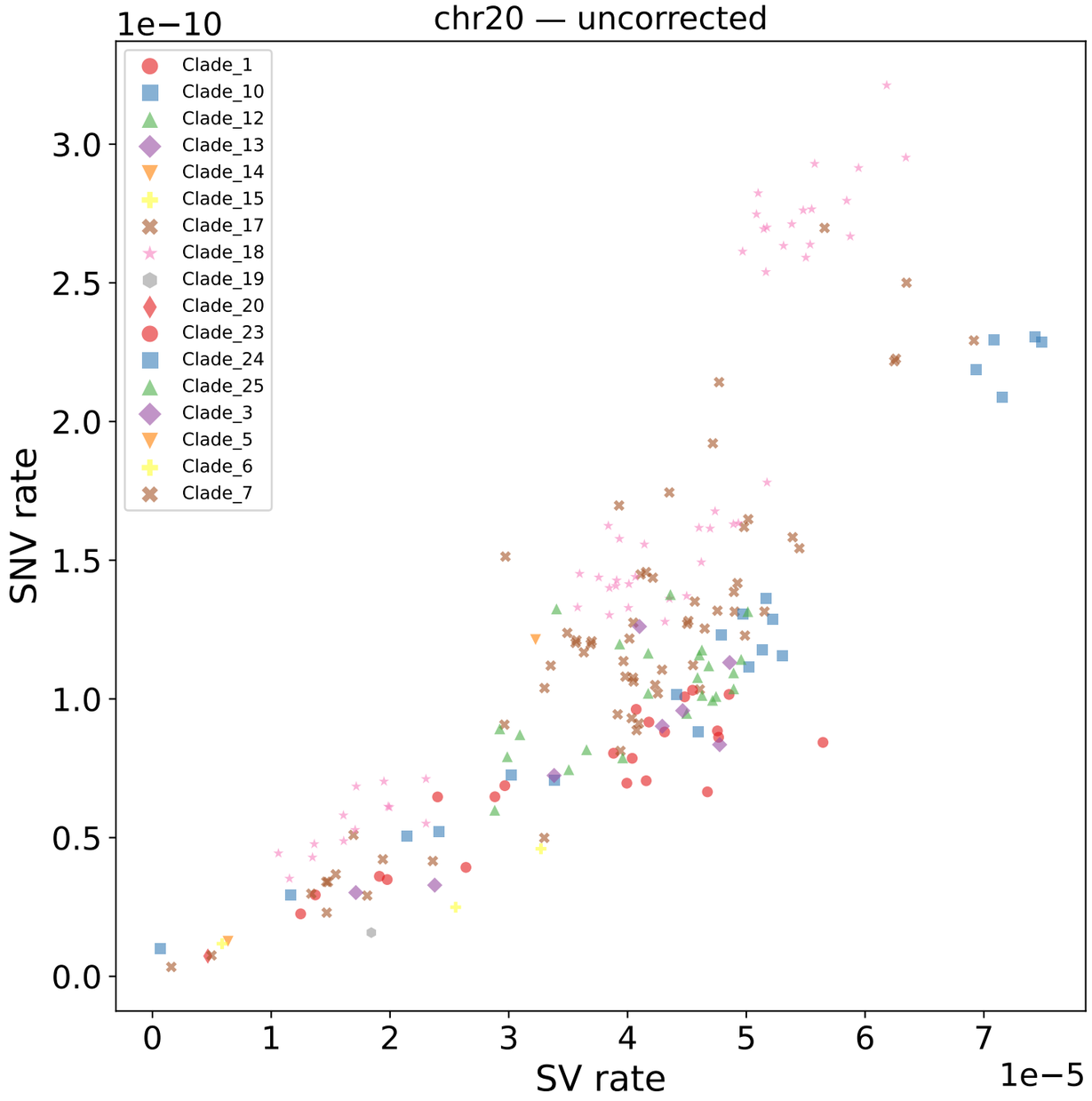
chr20 — uncorrected
1e−10
SNV rate
SV rate
1e−5
Clade_1
Clade_10
Clade_12
Clade_13
Clade_14
Clade_15
Clade_17
Clade_18
Clade_19
Clade_20
Clade_23
Clade_24
Clade_25
Clade_3
Clade_5
Clade_6
Clade_7

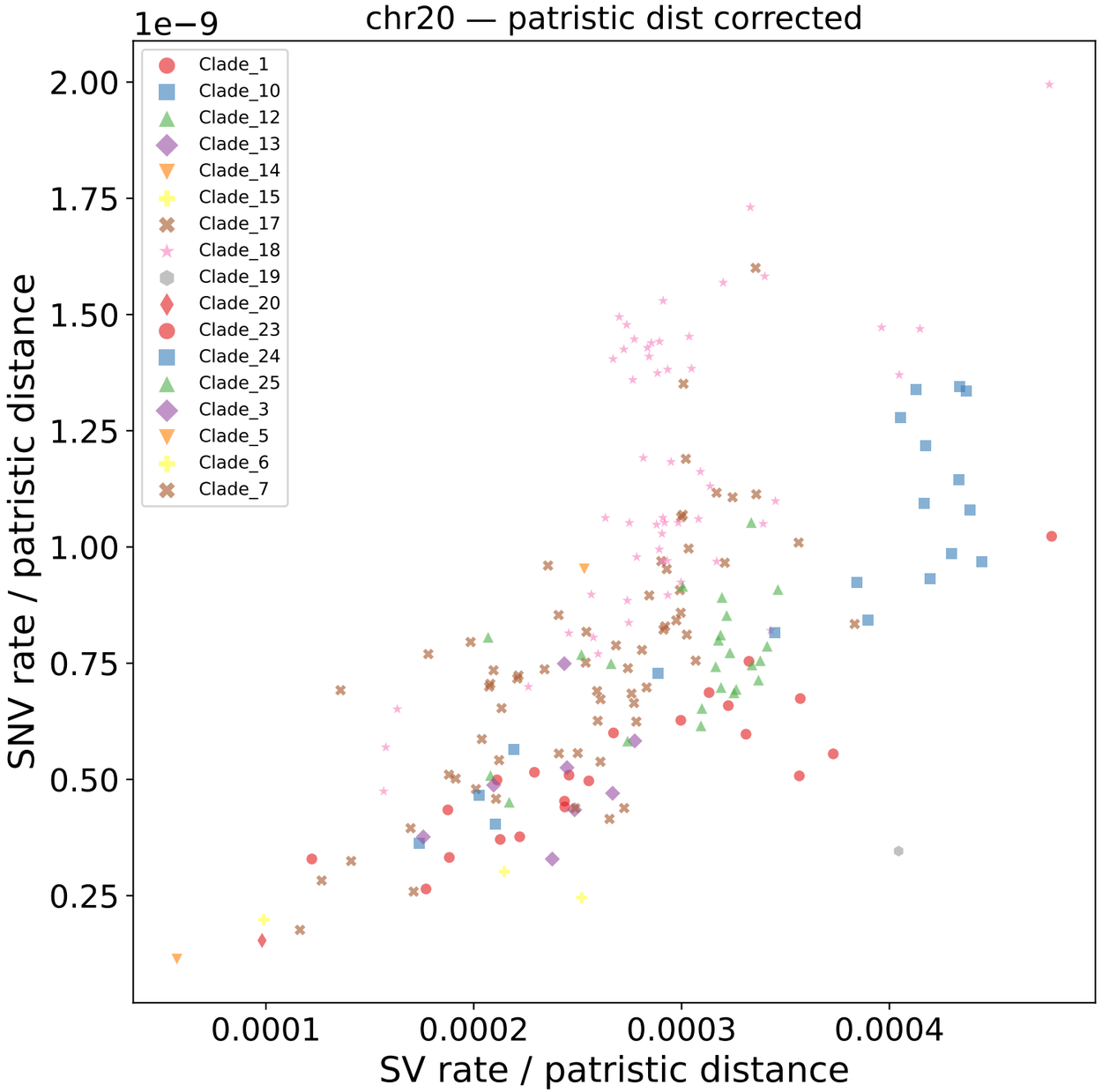
chr20 — patristic dist corrected
1e−9
SNV rate / patristic distance
SV rate / patristic distance
Clade_1
Clade_10
Clade_12
Clade_13
Clade_14
Clade_15
Clade_17
Clade_18
Clade_19
Clade_20
Clade_23
Clade_24
Clade_25
Clade_3
Clade_5
Clade_6
Clade_7

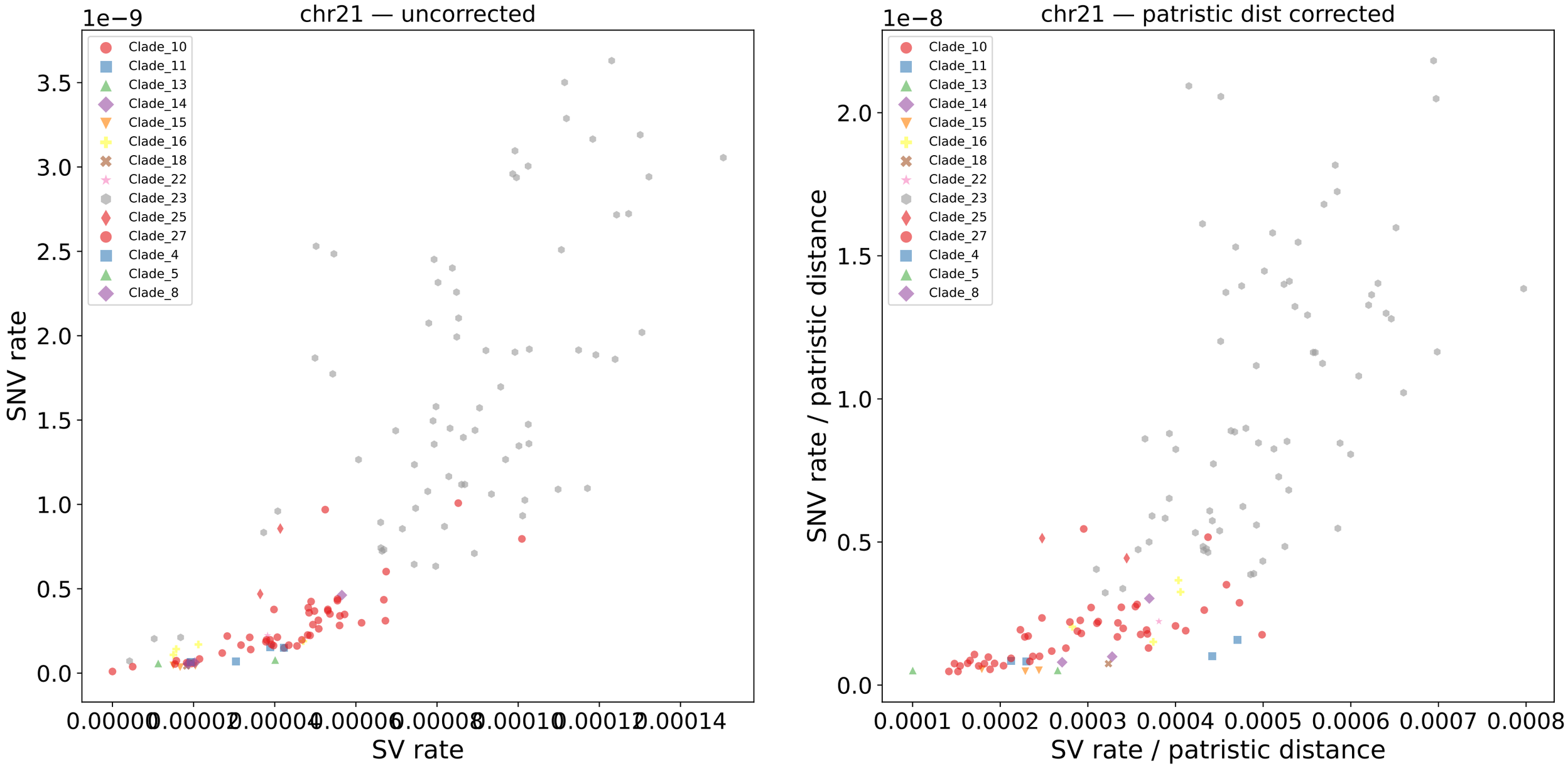
chr21 — uncorrected
1e−9
SNV rate
SV rate
Clade_10
Clade_11
Clade_13
Clade_14
Clade_15
Clade_16
Clade_18
Clade_22
Clade_23
Clade_25
Clade_27
Clade_4
Clade_5
Clade_8
chr21 — patristic dist corrected
1e−8
SNV rate / patristic distance
SV rate / patristic distance

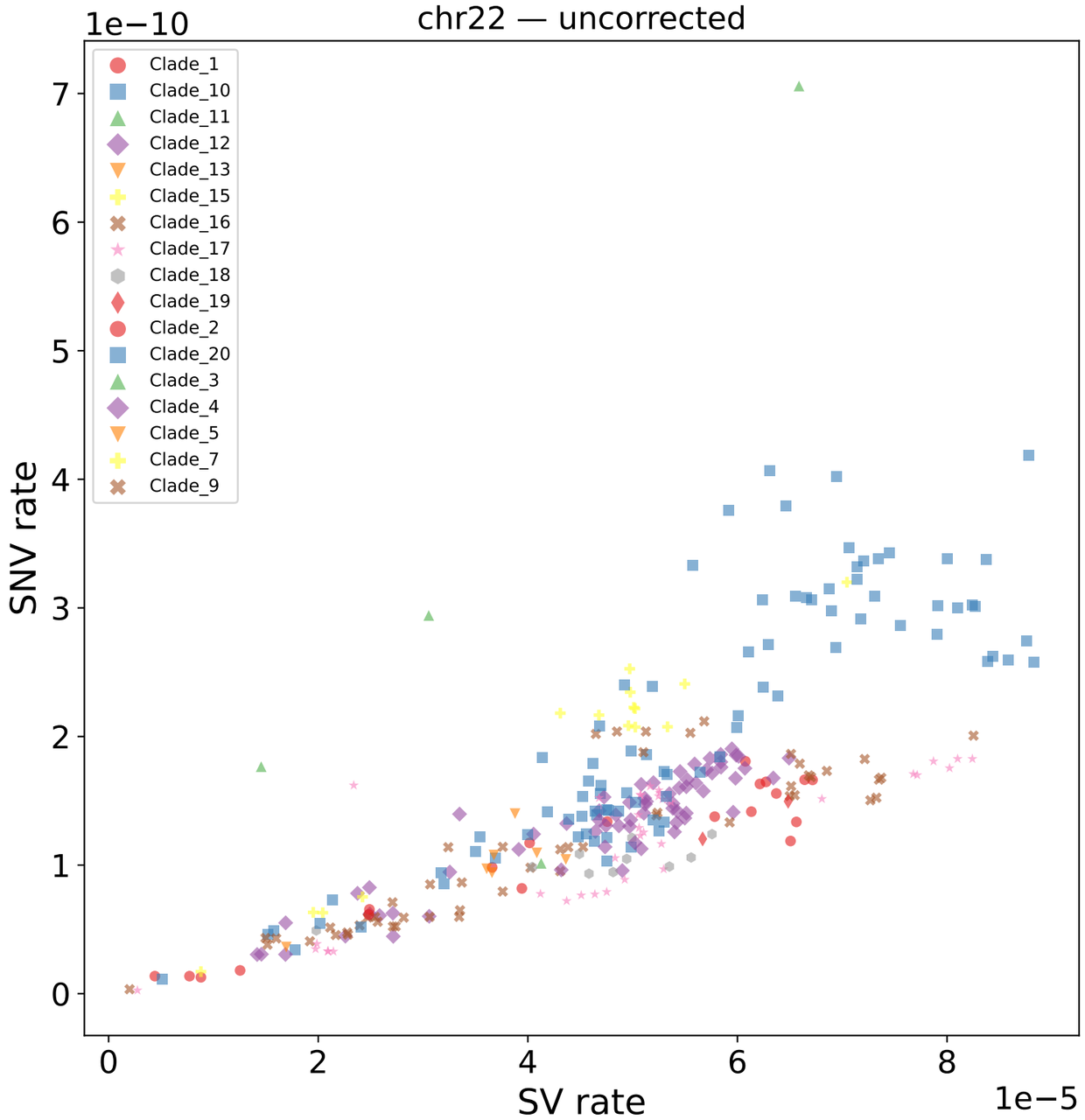
chr22 — uncorrected
1e−10
SNV rate
SV rate
1e−5
Clade_1
Clade_10
Clade_11
Clade_12
Clade_13
Clade_15
Clade_16
Clade_17
Clade_18
Clade_19
Clade_2
Clade_20
Clade_3
Clade_4
Clade_5
Clade_7
Clade_9

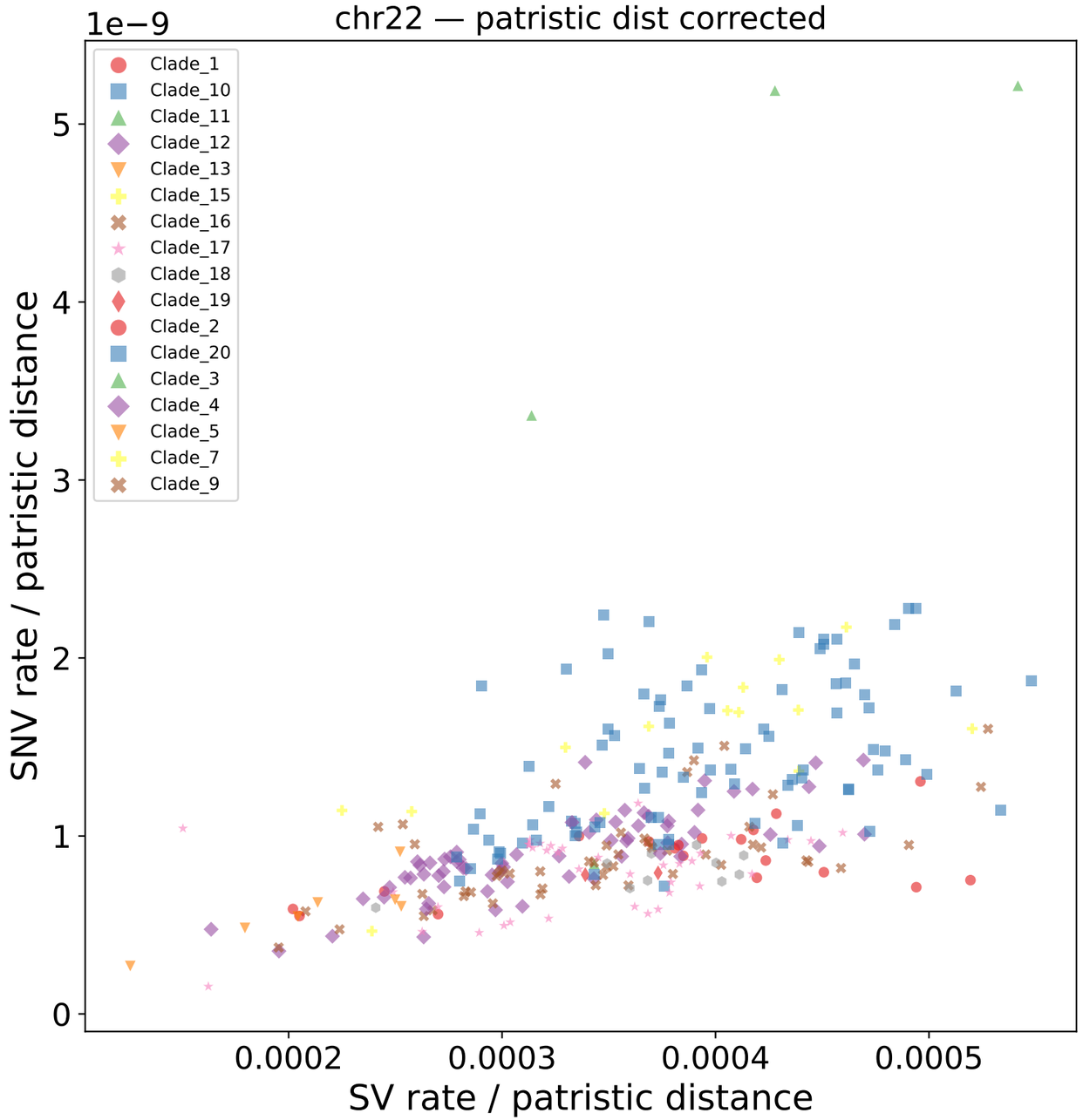
chr22 — patristic dist corrected
1e−9
SNV rate / patristic distance
SV rate / patristic distance
Clade_1
Clade_10
Clade_11
Clade_12
Clade_13
Clade_15
Clade_16
Clade_17
Clade_18
Clade_19
Clade_2
Clade_20
Clade_3
Clade_4
Clade_5
Clade_7
Clade_9

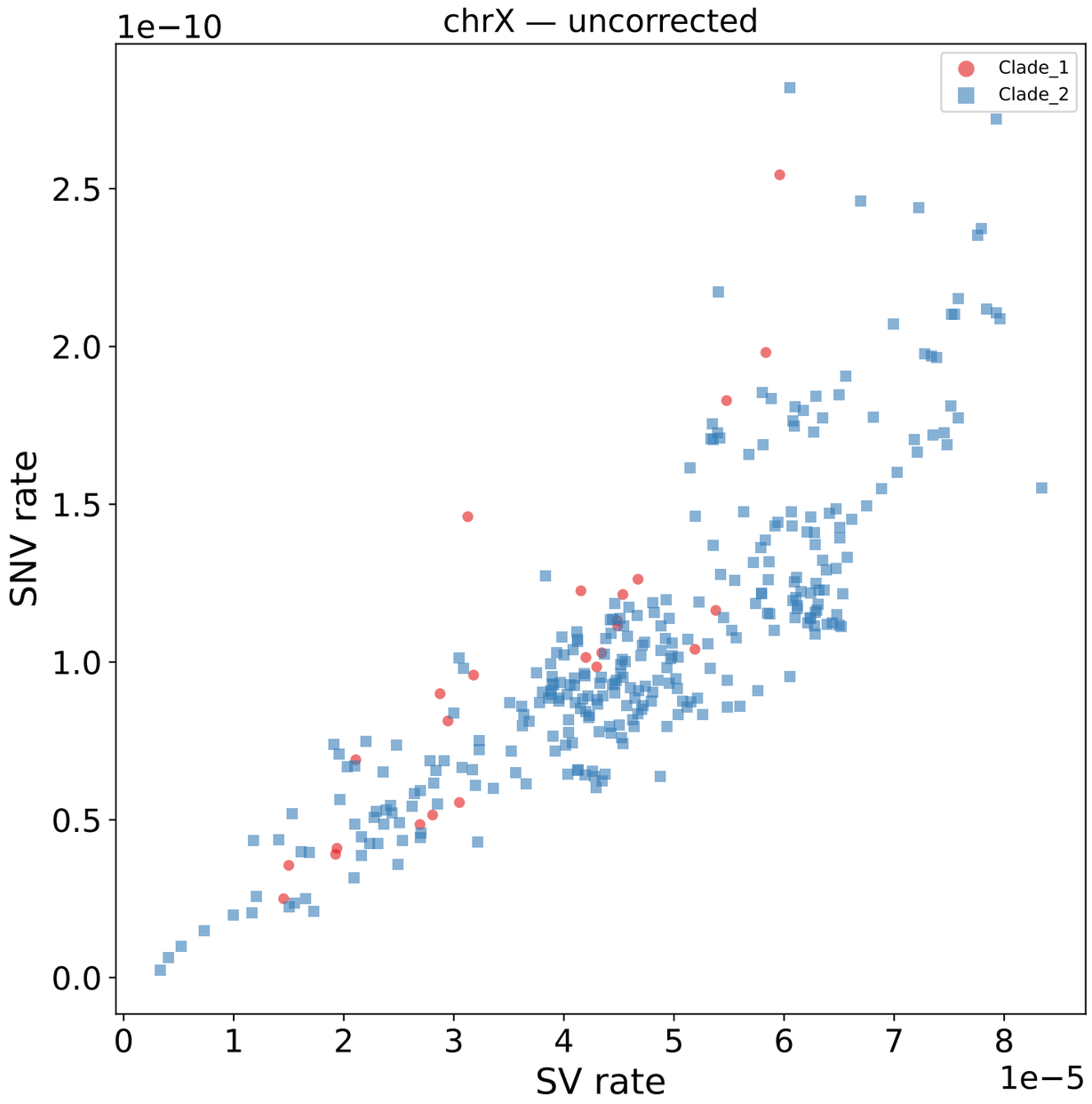
chrX — uncorrected
1e−10
Clade_1
Clade_2
SNV rate
SV rate
1e−5
0.0
0.5
1.0
1.5
2.0
2.5
0
1
2
3
4
5
6
7
8

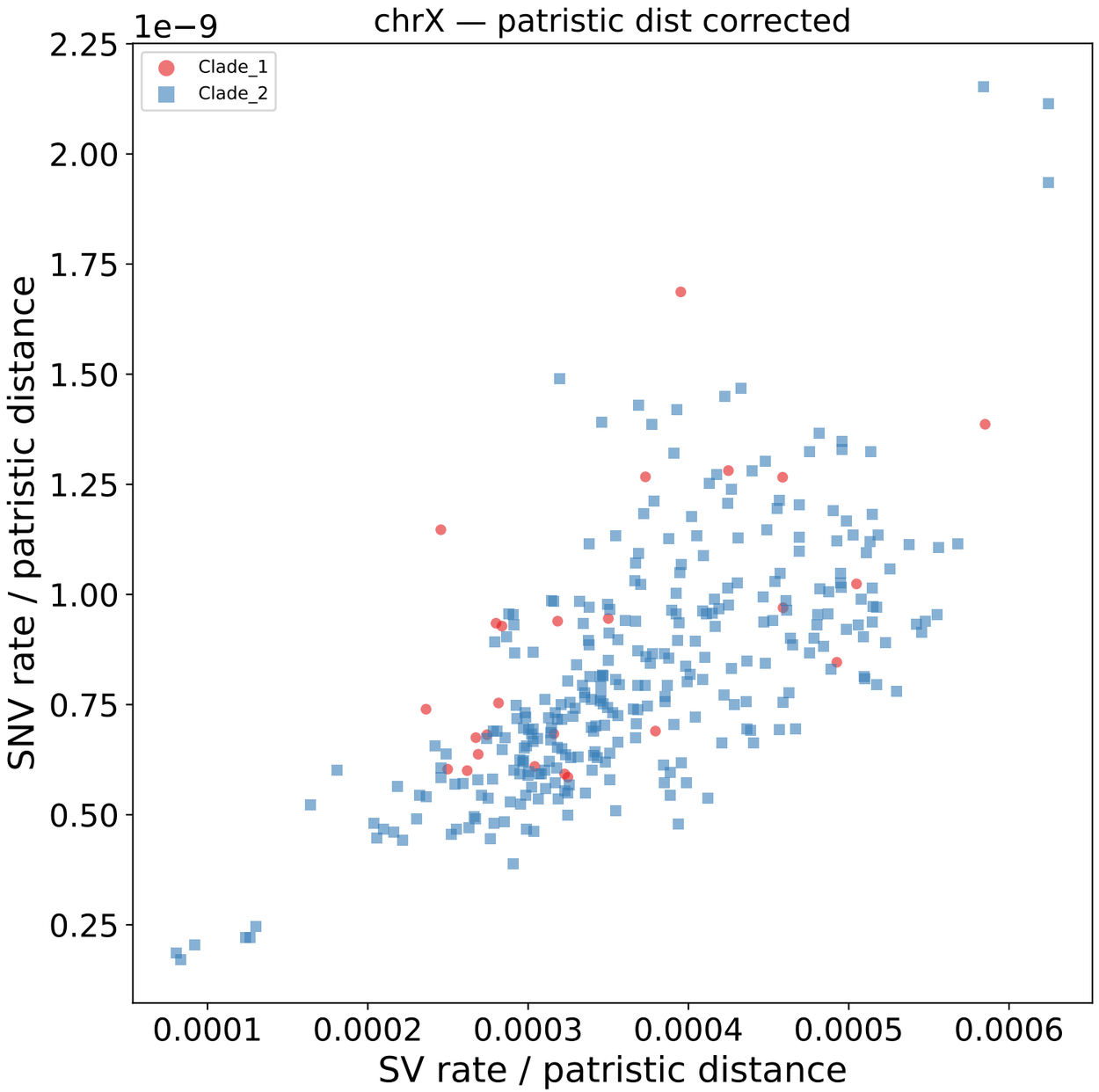
chrX — patristic dist corrected
1e−9
Clade_1
Clade_2
SNV rate / patristic distance
SV rate / patristic distance
0.25
0.50
0.75
1.00
1.25
1.50
1.75
2.00
2.25
0.0001
0.0002
0.0003
0.0004
0.0005
0.0006