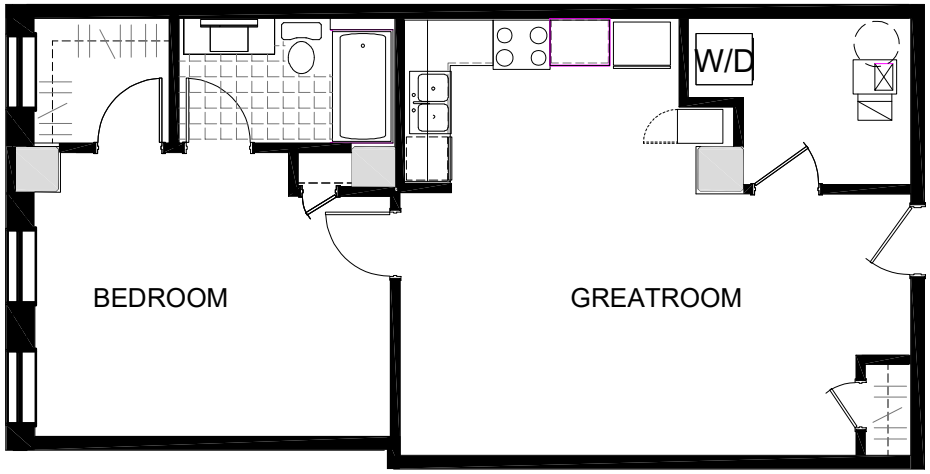


UNIT "R"
ONE BEDROOM

ONE BR.
A-411
728 s.f.