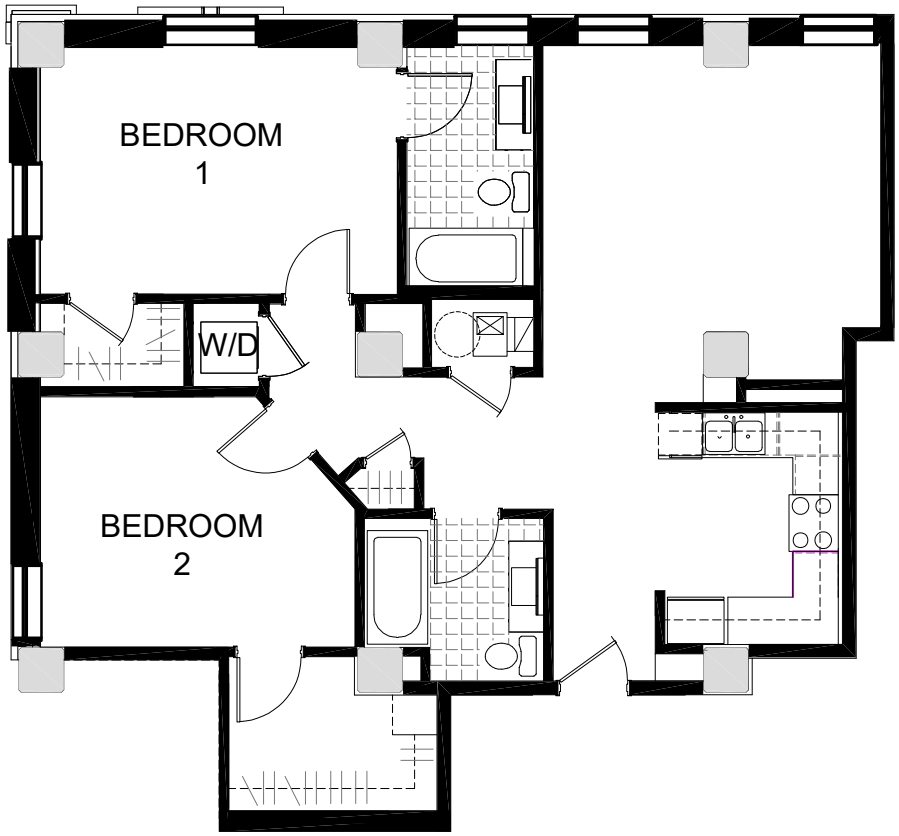

UNIT "K"

2 BEDROOMS
2 BATH

TWO BR.
TWO BATH
A-304
1032 s.f.