Complaint Management System

A Full-Stack Web Application for Issue Tracking & Resolution

Project Overview

The Complaint Management System is a full-stack web application designed to streamline the process of submitting, tracking, and resolving complaints or issues. It provides a seamless experience for both regular users and administrators, featuring role-based authentication, real-time status tracking, AI-powered priority detection, and a rich analytics dashboard.

Key Features

Role-Based Auth	Separate login portals for Users and Administrators with secure session handling.
Complaint Submission	Users can submit complaints with a title, description, and optional file attachment.
AI Priority Detection	Smart keyword analysis automatically tags complaints as Normal, High, or Urgent.
Analytics Dashboard	Real-time donut chart showing Pending, In Progress, and Resolved stats.
Status Management	Admins update complaint status (Pending → In Progress → Resolved) with one click.
Delete Control	Admins can remove resolved or invalid complaints from the system.
User Registration	New users register with username, email, password, and role selection.

Application Screenshots

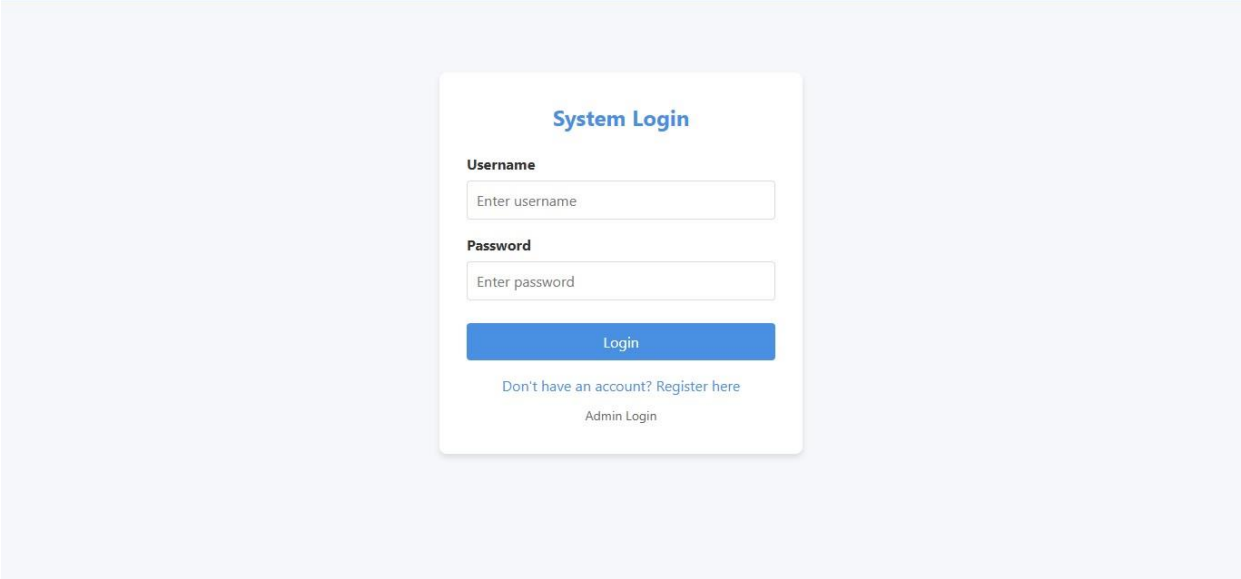

Fig 1 — System Login Page: User login with registration and admin login links.

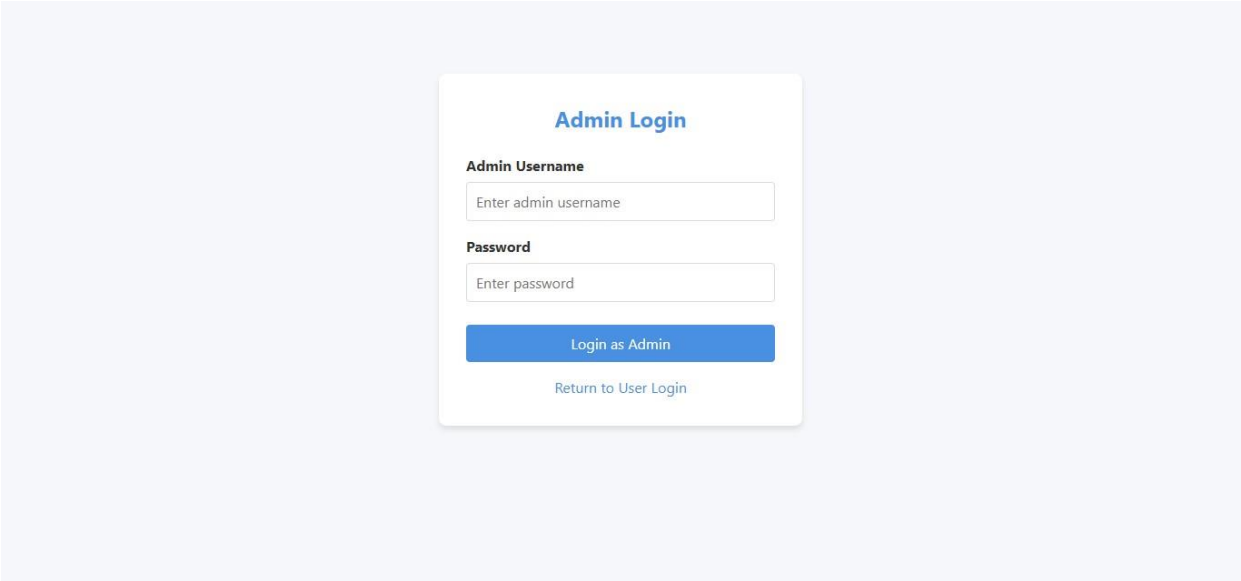

Fig 2 — Admin Login Page: Dedicated admin portal with secure credentials.

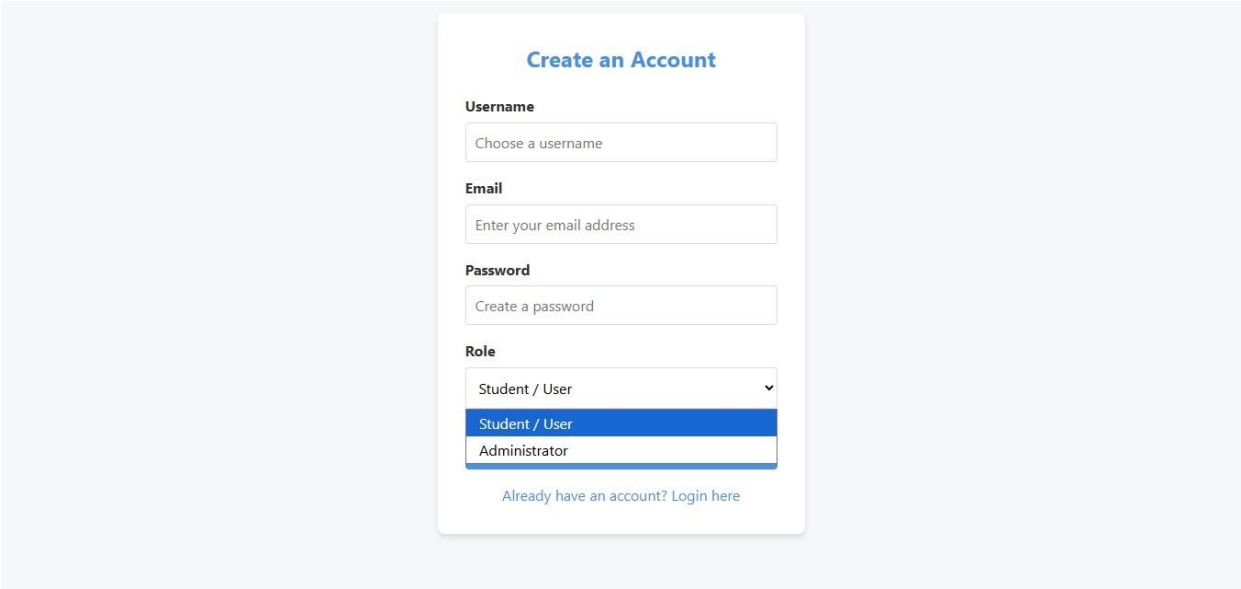

Fig 3 — Registration Page: Create an account with username, email, password & role selection.

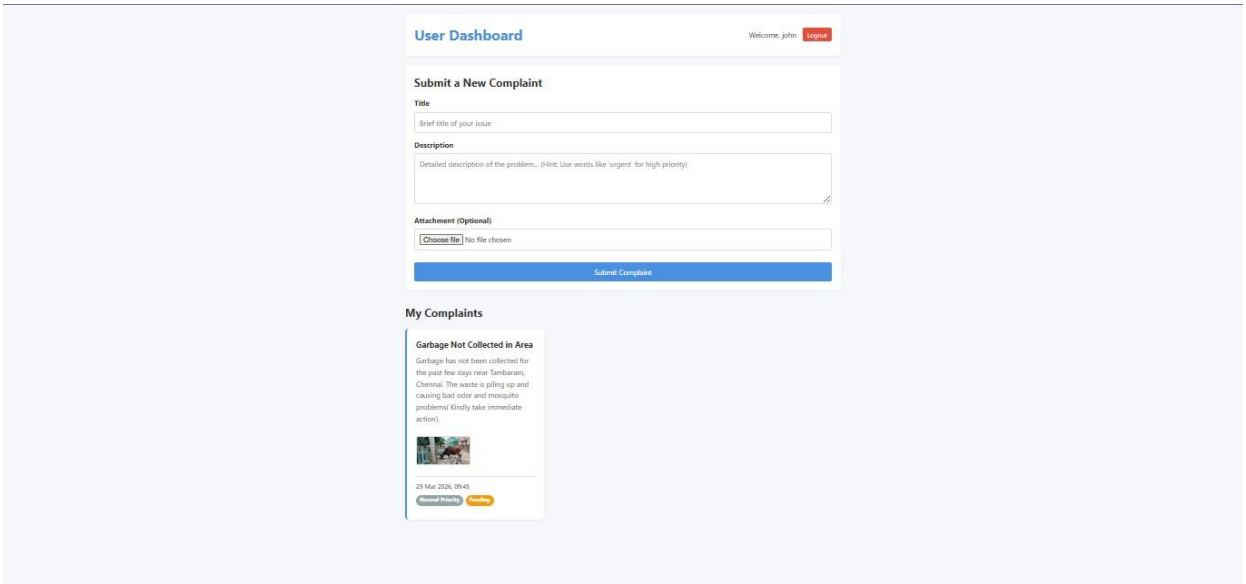

Fig 4 — User Dashboard: Submit new complaints and view existing ones with status & priority badges.

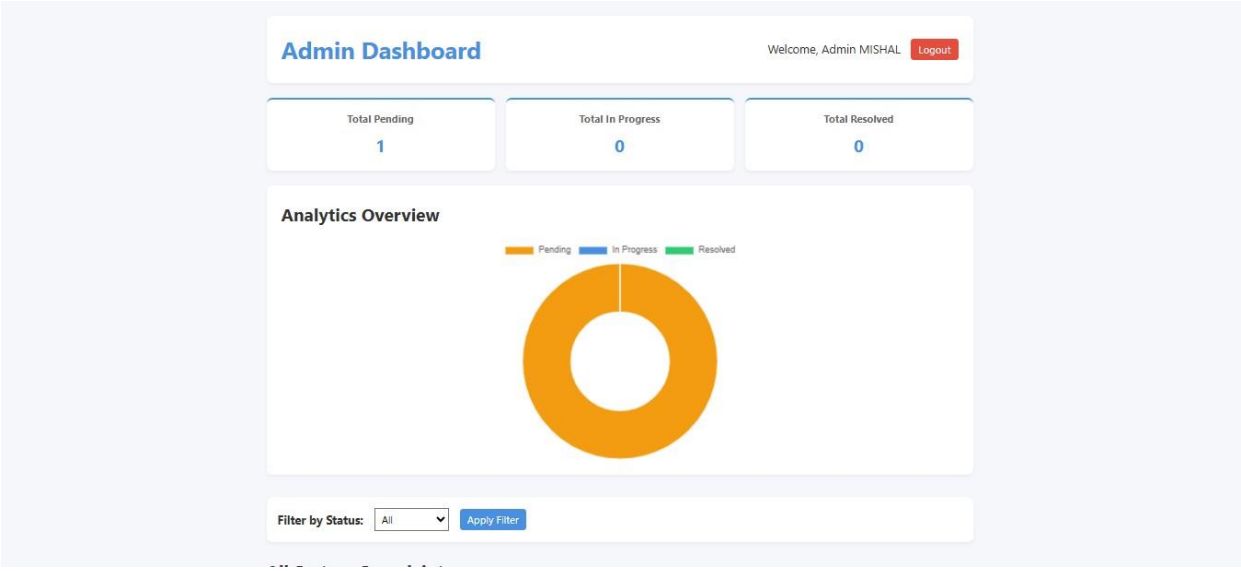

Fig 5 — Admin Dashboard: Stats overview (Pending / In Progress / Resolved) with donut chart analytics.

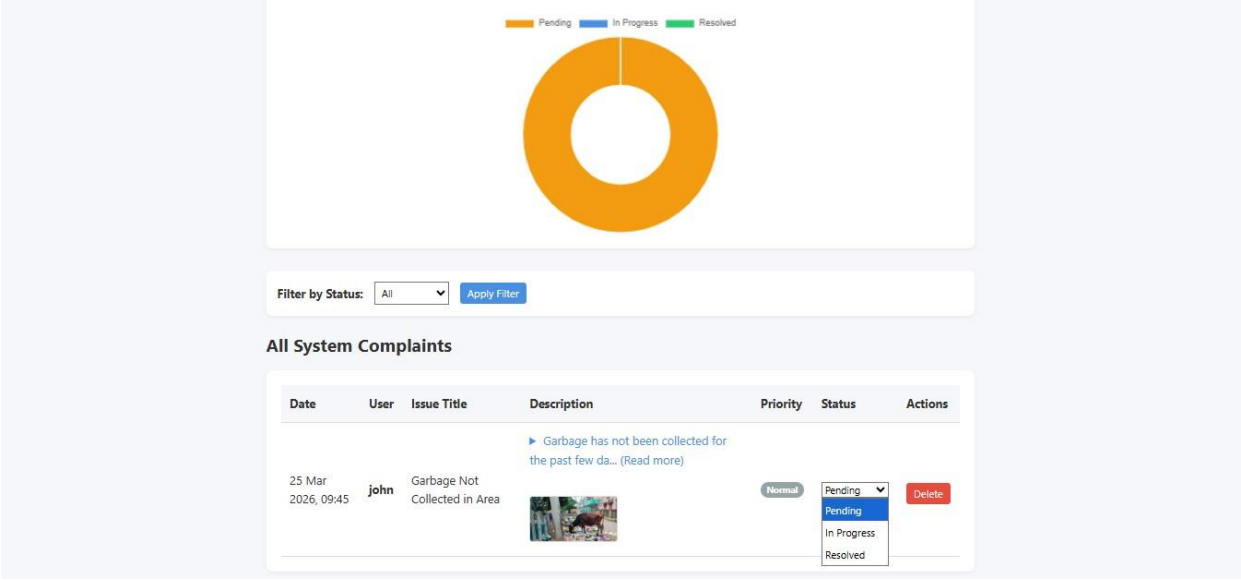

Fig 6 — Admin Complaints Table: Full list of all complaints with status update & delete controls.

How It Works

1. User registers or logs in via the System Login page.
2. User submits a complaint with title, description, and optional attachment.
3. The system auto-detects priority (Normal / High / Urgent) using keyword analysis.
4. Complaint appears in the User Dashboard under 'My Complaints' with a Pending badge.
5. Admin logs in through the dedicated Admin Login portal.
6. Admin views all complaints in the Admin Dashboard with full analytics.
7. Admin updates the complaint status and the user's dashboard reflects the change.

Want to Run This Project?

If you would like to run this project locally and need the setup steps,
feel free to reach out — I will send you the complete instructions!

Mail me and I will send you the steps to run the program.

© 2026 — Complaint Management System | GitHub Project Showcase