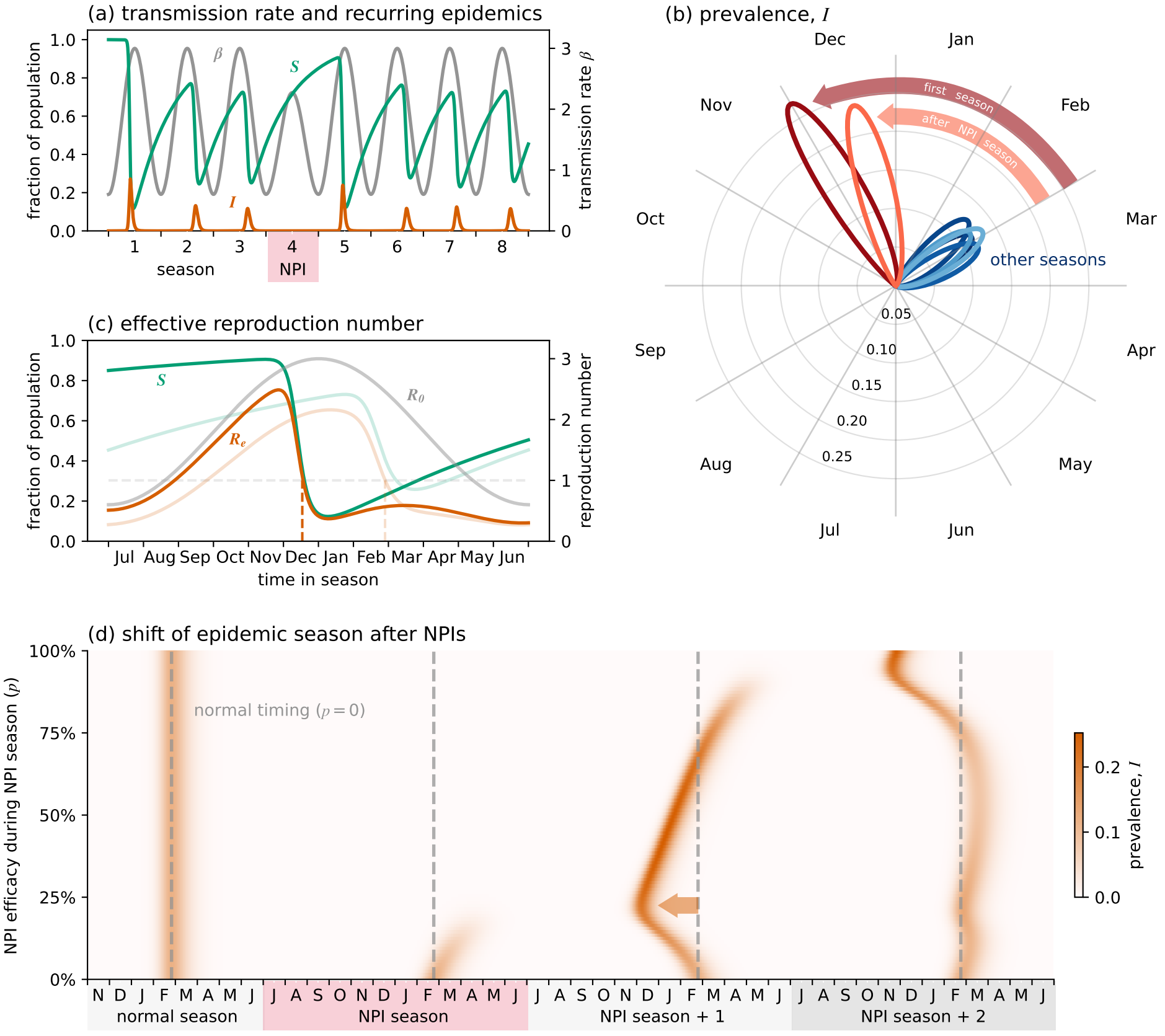
(a) transmission rate and recurring epidemics
fraction of population
transmission rate β
β
S
I
season
NPI
(b) prevalence, I
Dec
Jan
Feb
Mar
Apr
May
Jun
Jul
Aug
Sep
Oct
Nov
first season
after NPI season
other seasons
0.05
0.10
0.15
0.20
0.25
(c) effective reproduction number
fraction of population
reproduction number
S
R0
Re
time in season
(d) shift of epidemic season after NPIs
NPI efficacy during NPI season (p)
normal timing (p = 0)
prevalence, I
normal season
NPI season
NPI season + 1
NPI season + 2