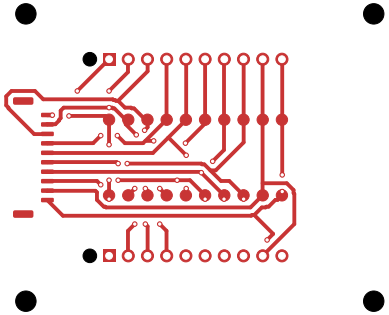

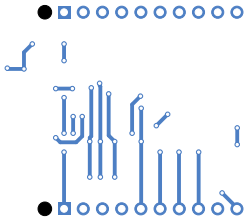

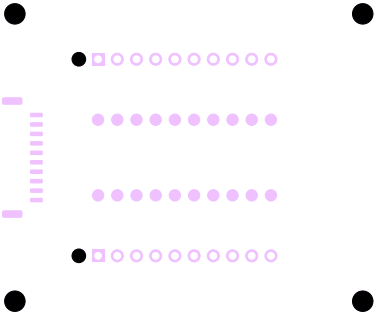

cooksense interposer (Board C) v1.0 SMC0985KS
J_KEY_MATRIX
1
10
OEM MEMBRANE TAIL
J_MEMBRANE
TP_M_D3
TP_M_U1 TP_M_U3 TP_M_U5 TP_M_D1
TP_M_D4
TP_M_U2 TP_M_U4 TP_M_U6 TP_M_D2
U1.U6 D1.D4 straight through (D4: TP only, locked out downstream)
TP_C_U2 TP_C_U4 TP_C_U6 TP_C_D2 TP_C_D4
TP_C_U1 TP_C_U3 TP_C_U5 TP_C_D1 TP_C_D3
1
10
J_CN1_JUMPER
FLEX JUMPER TO OEM CN1
FLOATING KEYPAD DOMAIN — NO GND / NO CHASSIS BOND