DIGITAL LITERACY: NEED OF TODAY

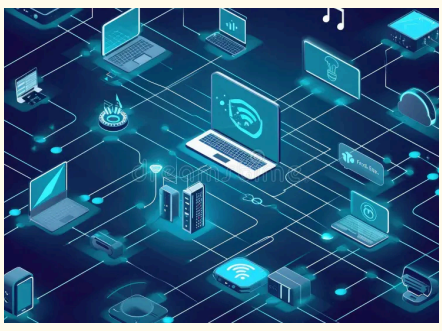

1. What is digital literacy?

Digital literacy is the ability to use digital technology, communication tools, and the internet safely, effectively, and responsibly.

"Digital literacy empowers you to learn, connect, and grow online."

2. Useful digital tools

Google Sheets - for planning
VS Code - for coding
LinkedIn - for networking

"The right tools can boost your productivity and skills."

3. Safe Internet Practices

- Use strong & unique passwords
- Don't share personal information
- Avoid suspicious links (phishing)
- Enable 2-factor authentication
- Use secure websites (HTTPS)

"Stay alert online; your safety is in your hands."

4. Professional Online Presence

- Use real & accurate information
- Keep profile clean and updated
- Share useful & positive content
- Avoid inappropriate posts
- Maintain a professional profile photo

"Your online presence is your digital first impression."