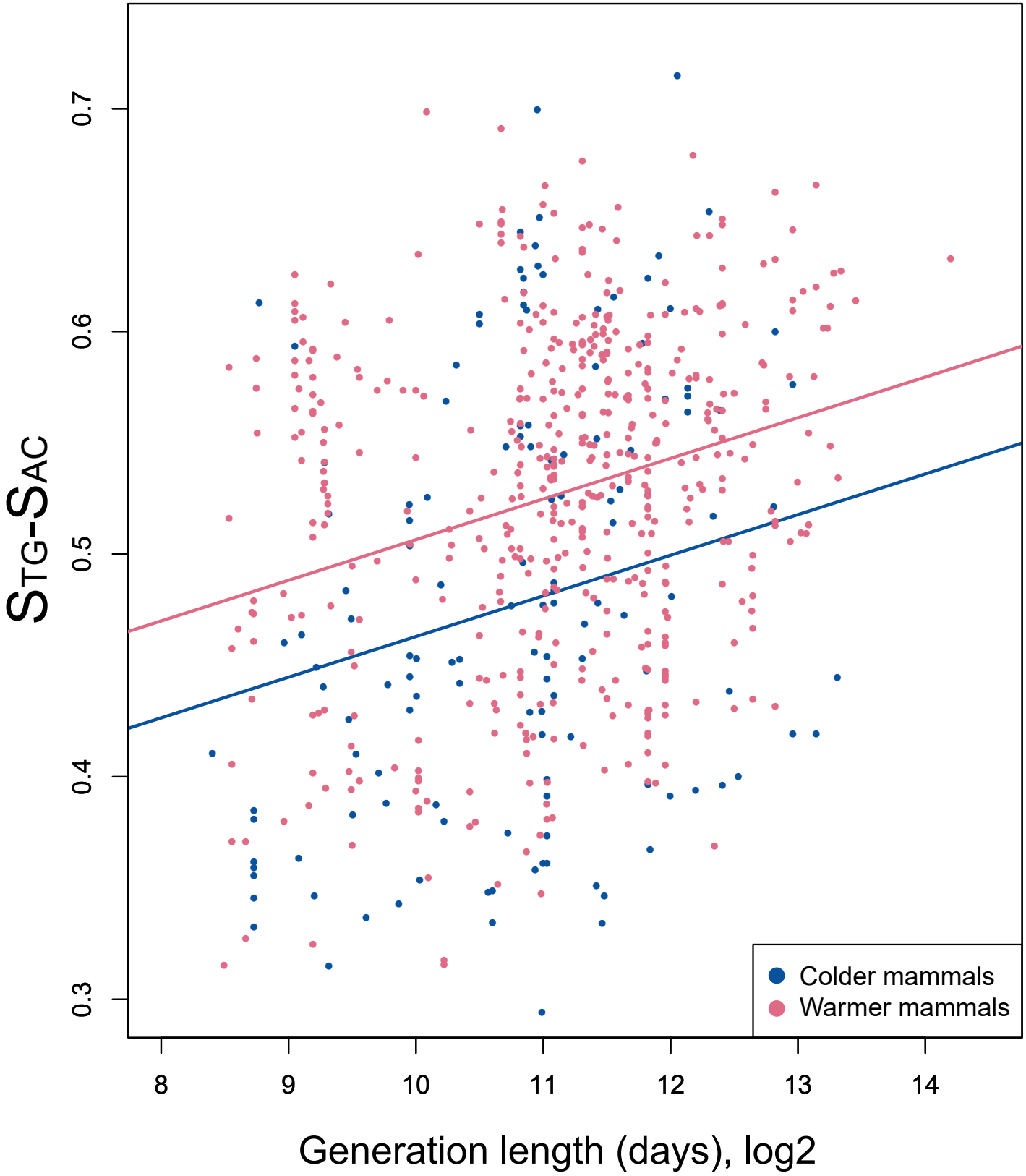
STG-SAC
0.3
0.4
0.5
0.6
0.7
8
9
10
11
12
13
14
Generation length (days), log2
Colder mammals
Warmer mammals

Figure 5