Kyrie

Andante con moto. assai vivace quasi Allegretto ma non troppo.

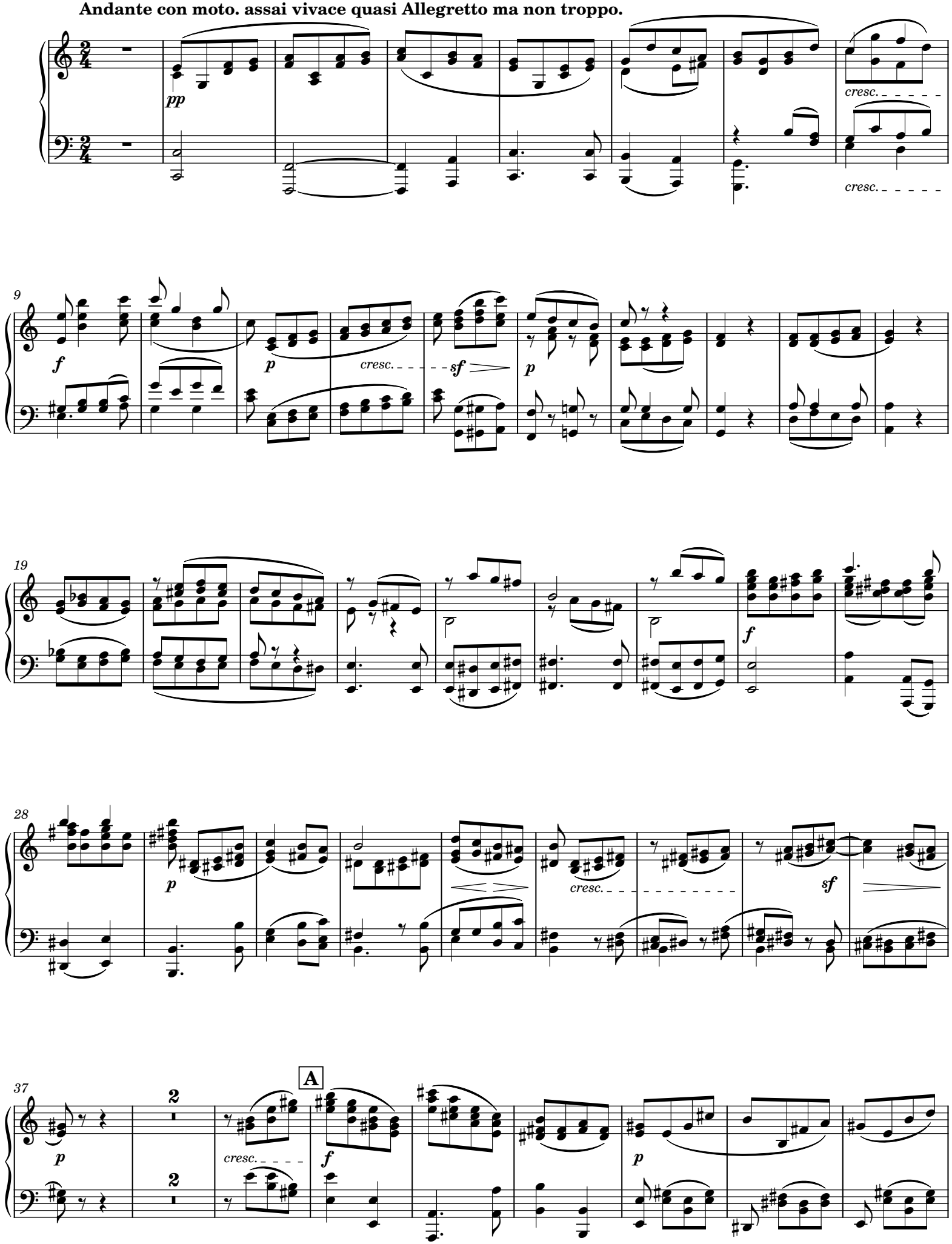

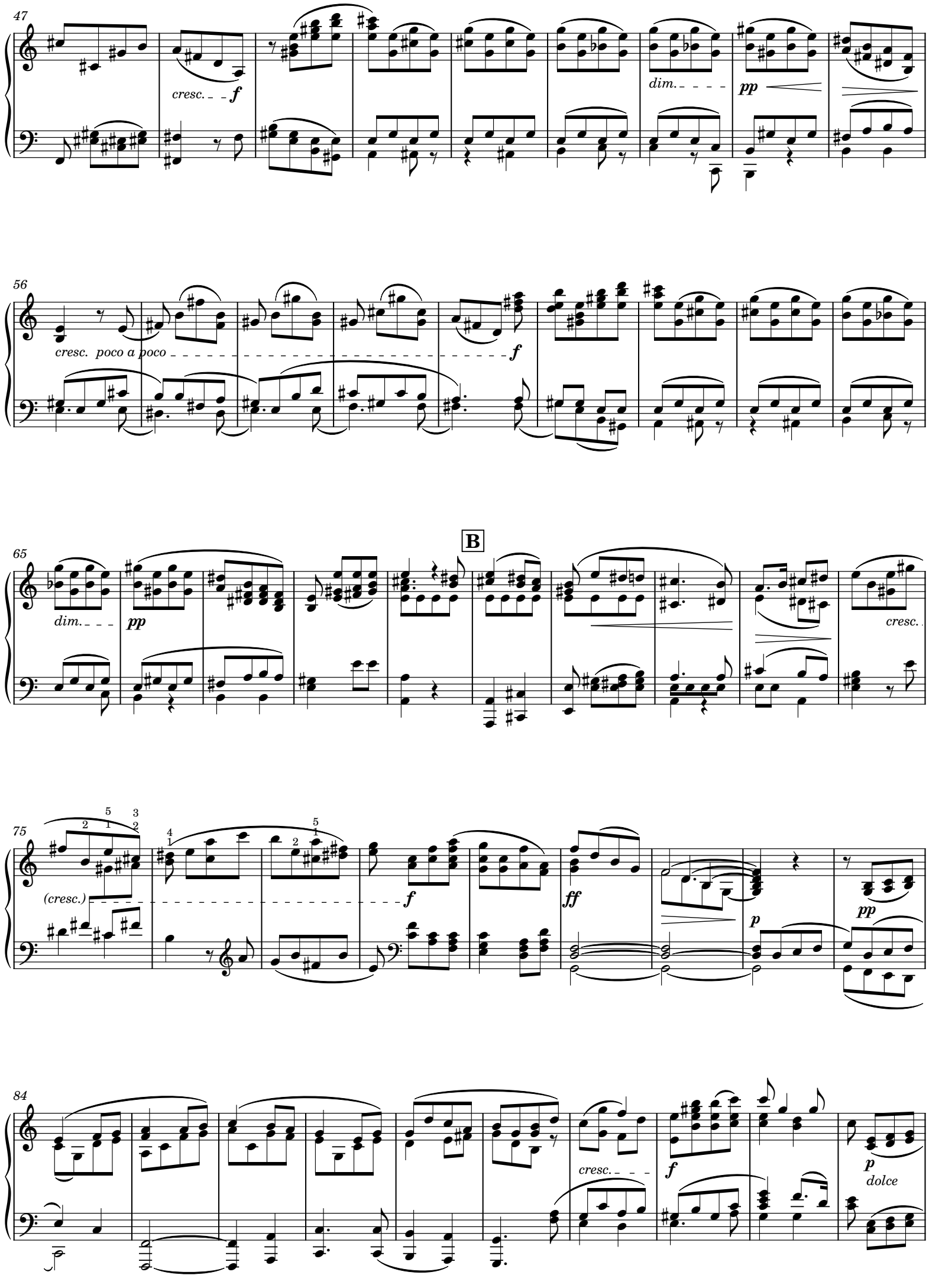
47
cresc.
f
dim.
pp
56
cresc. poco a poco
f
65
B
dim.
pp
cresc.
75
(cresc.)
f
ff
p
pp
84
cresc.
f
p
dolce

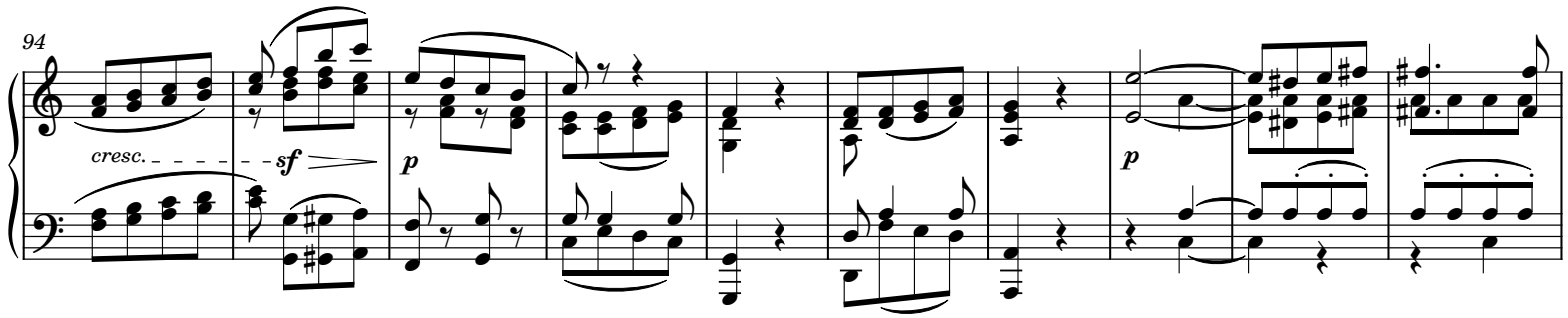
94
cresc.
sf
p
p

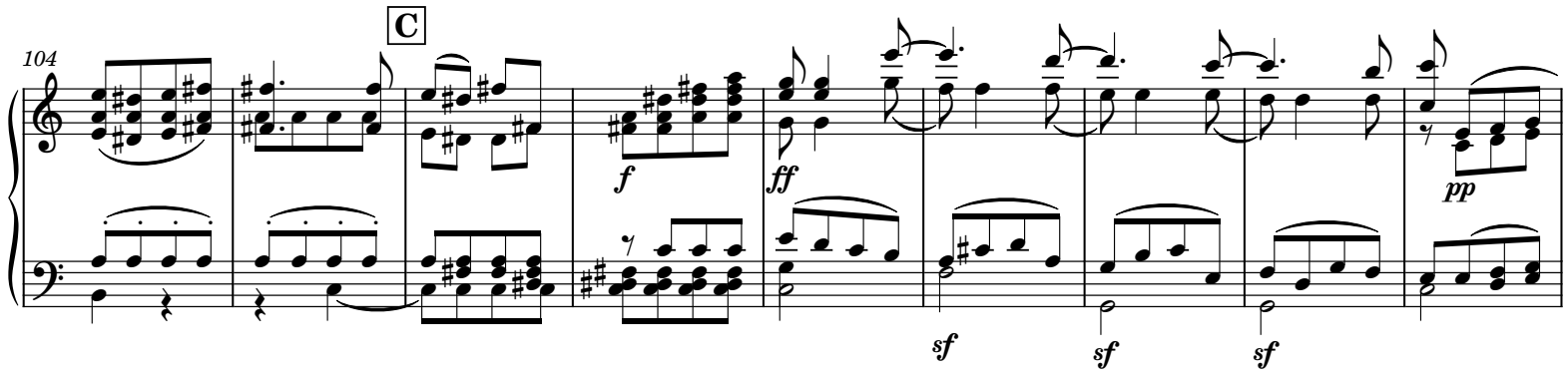
104
C
f
ff
sf
sf
sf
pp

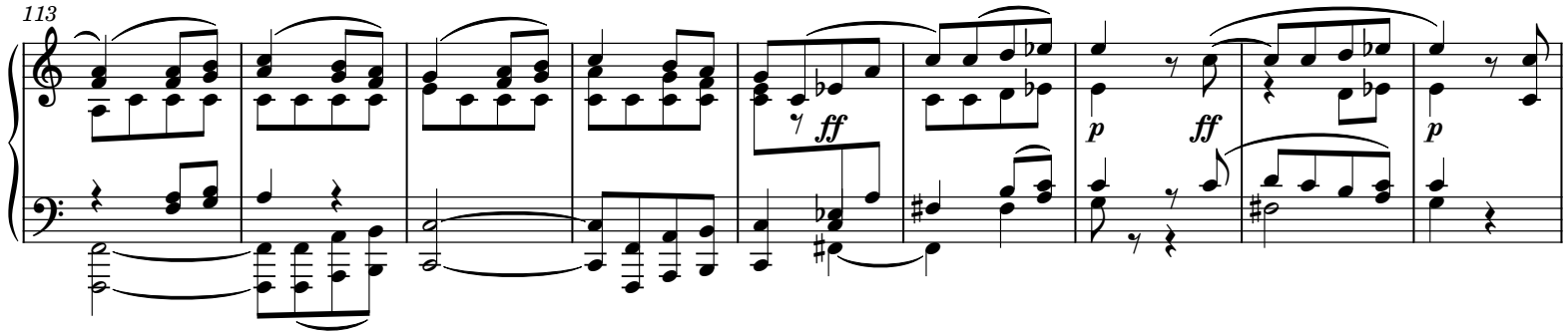
113
ff
p
ff
p

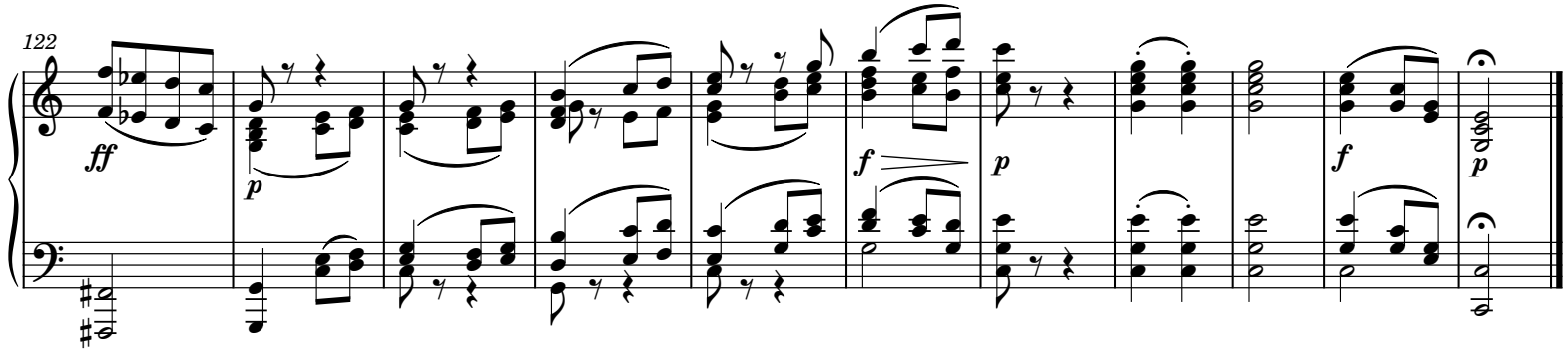
122
ff
p
f
p
f
p

Gloria

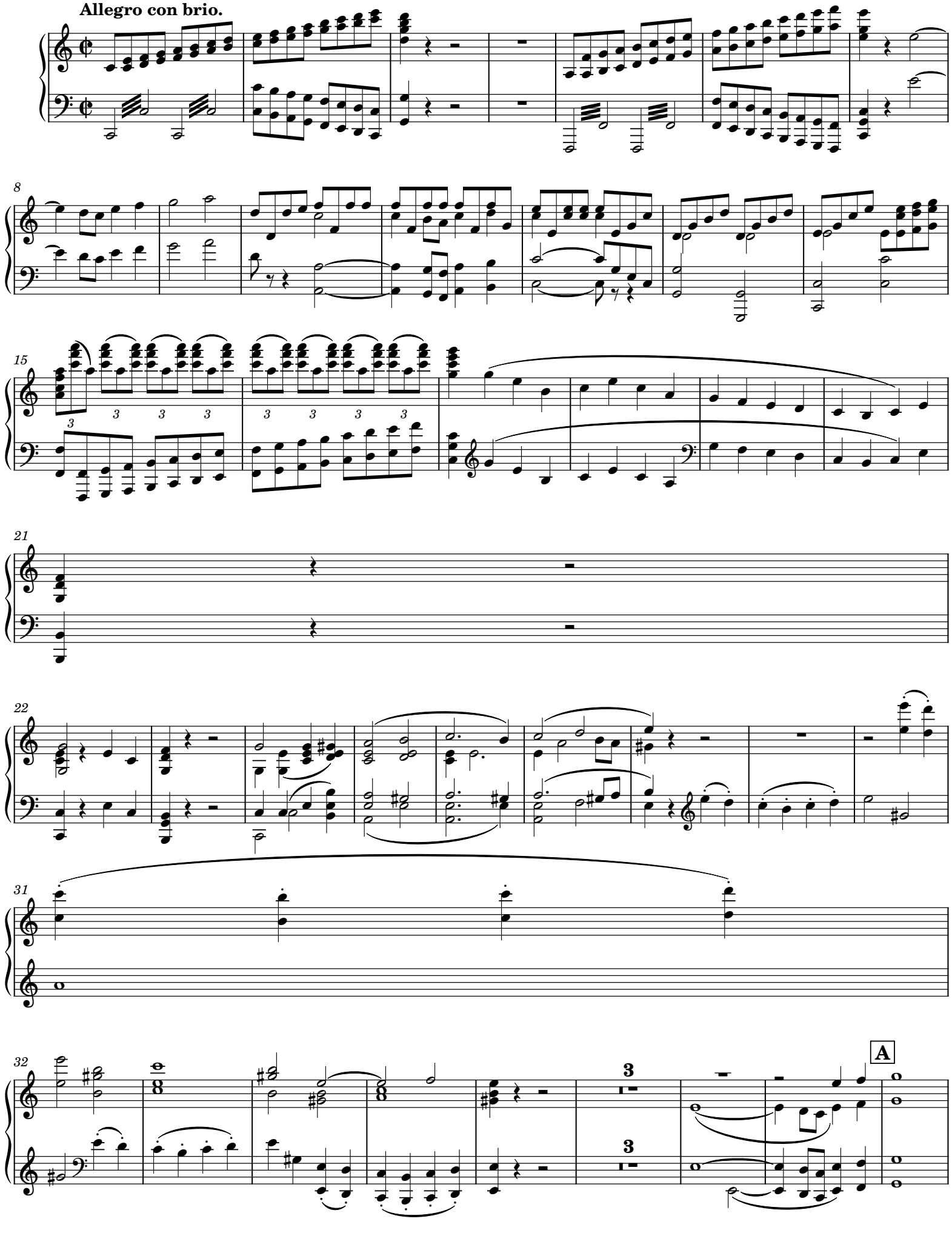

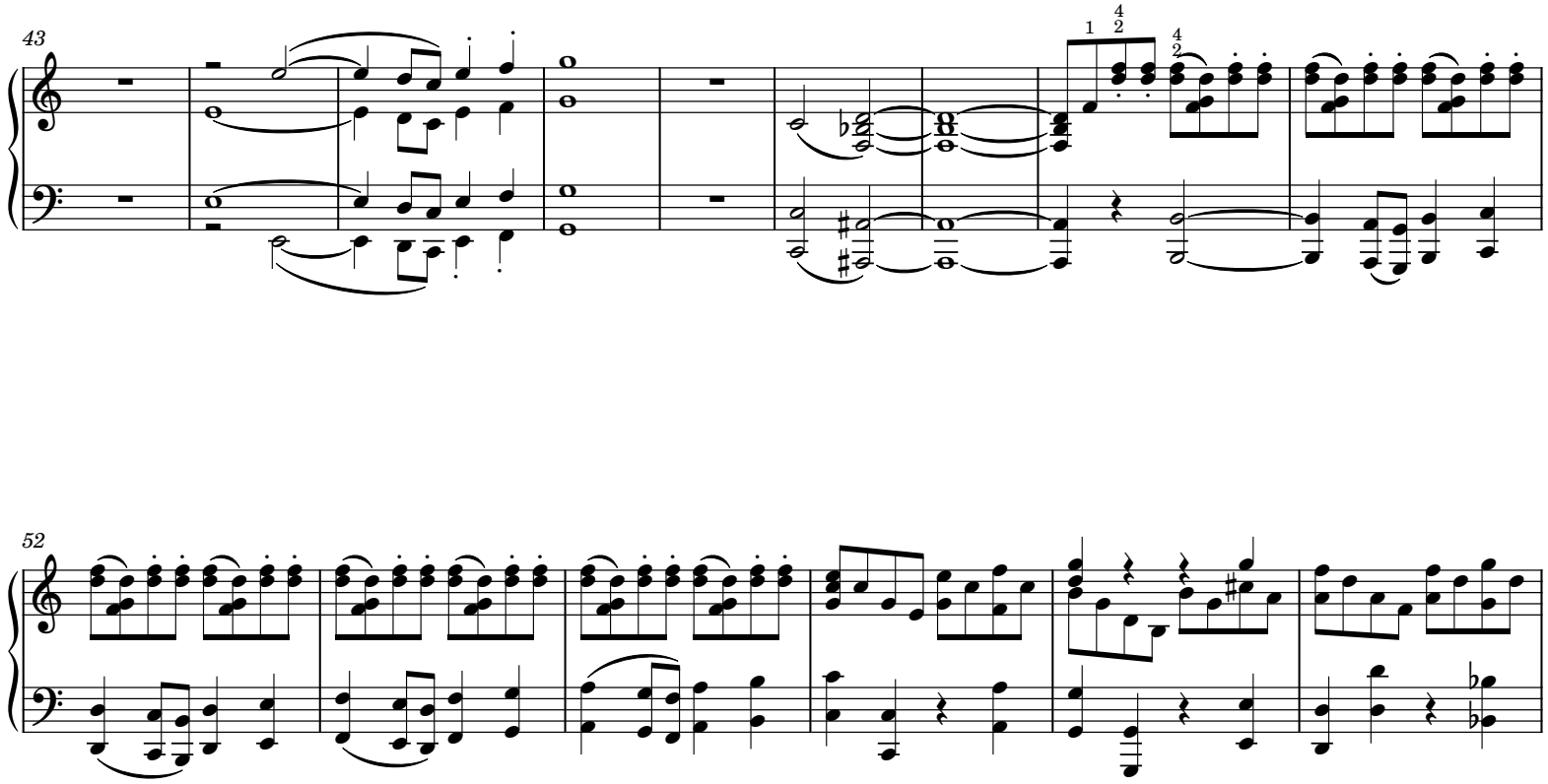
43

52

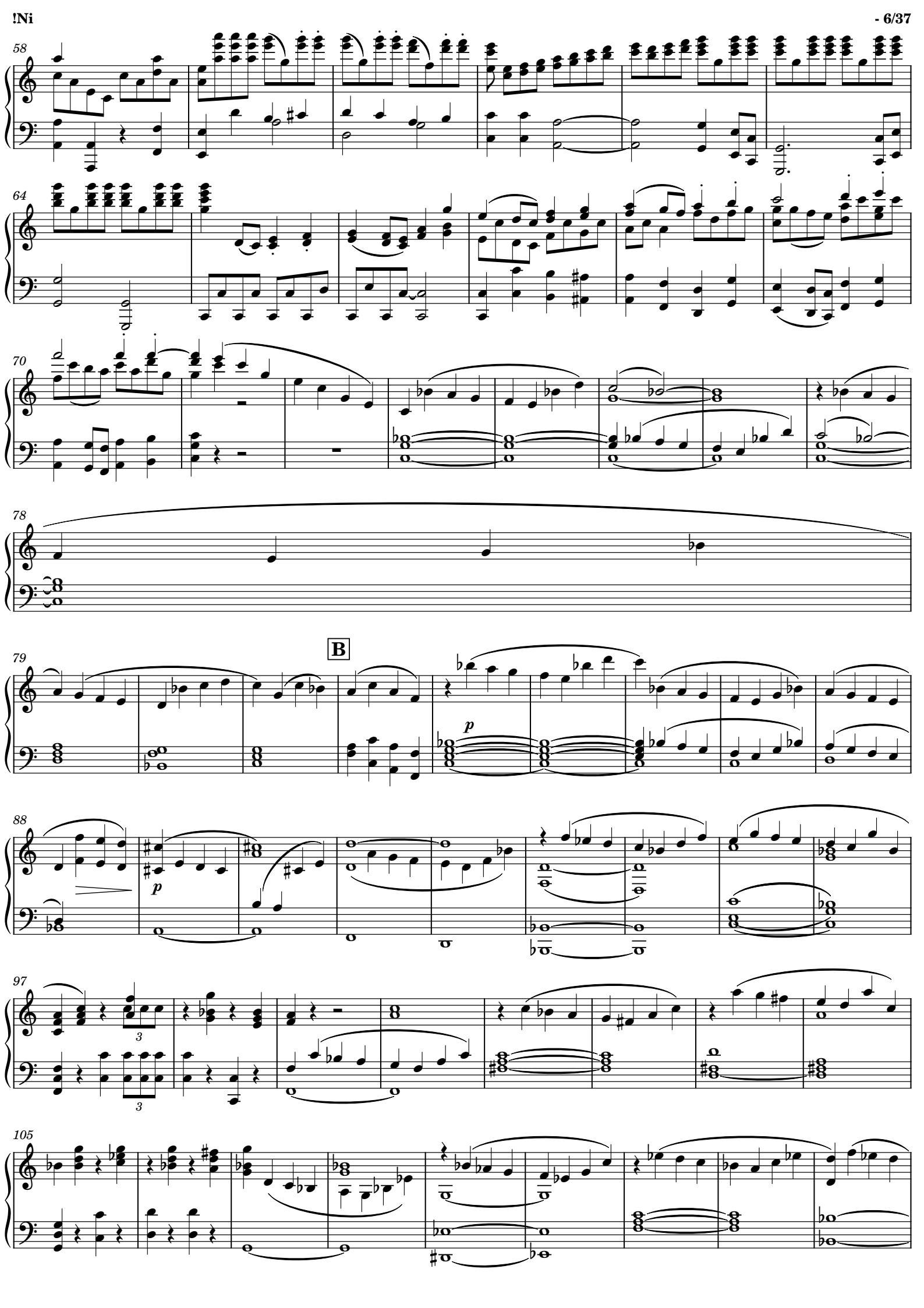
58
64
70
78
B
79
p
88
p
97
3
3
105

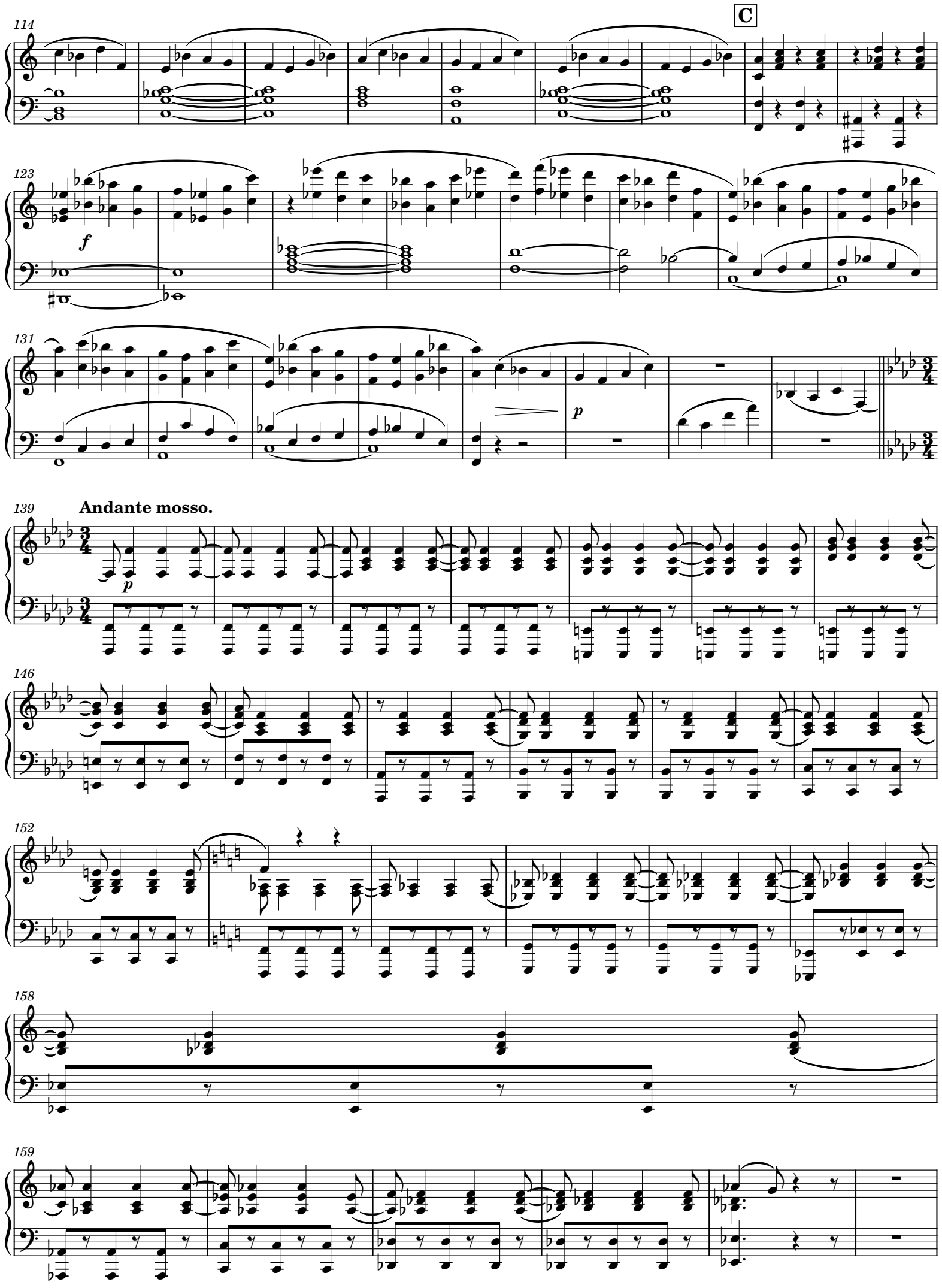
114
C
123
f
131
p
139
Andante mosso.
p
146
152
158
159

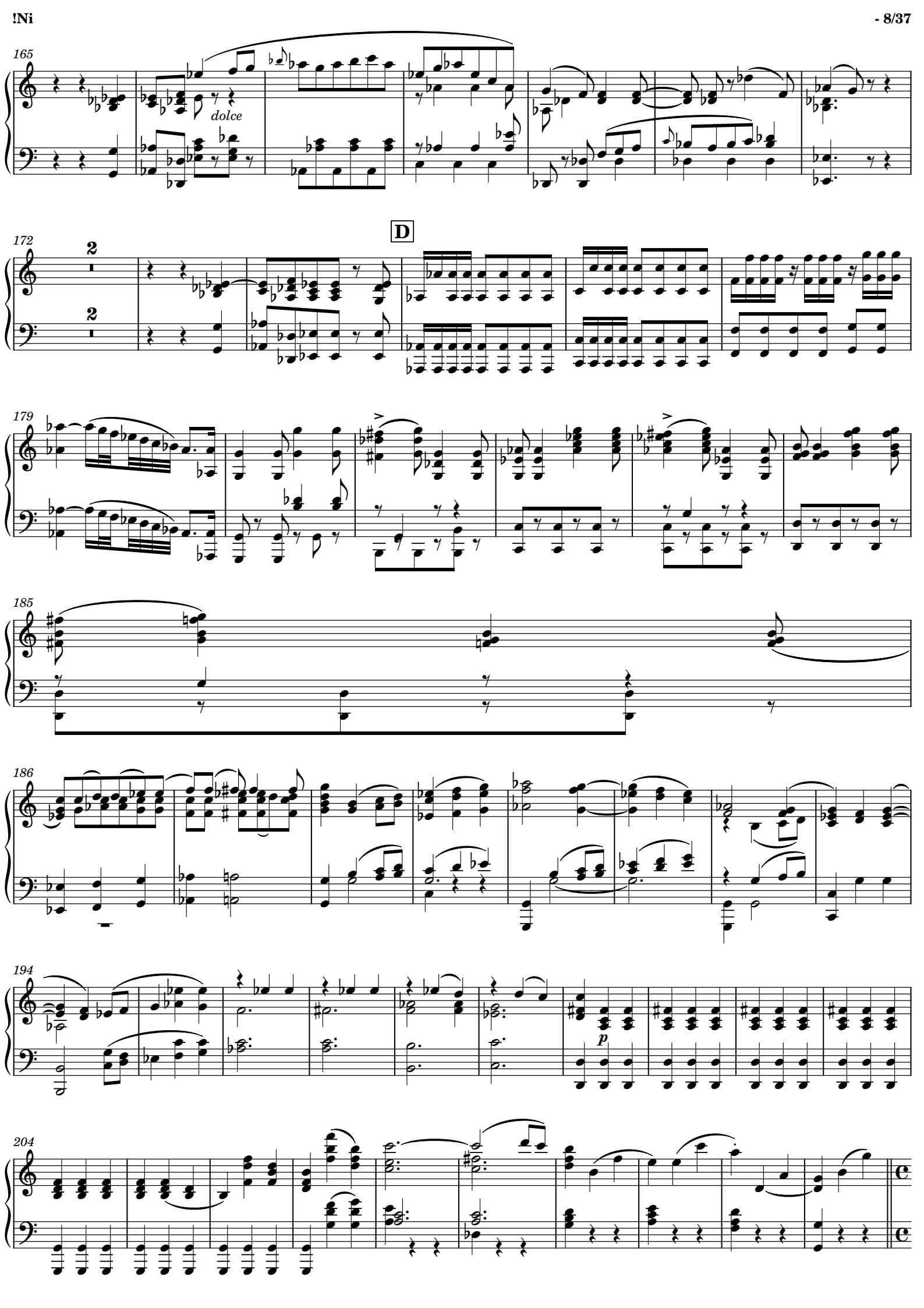
165
dolce
172
D
179
185
186
194
p
204

E

Allegro ma non troppo.

214

sf

224

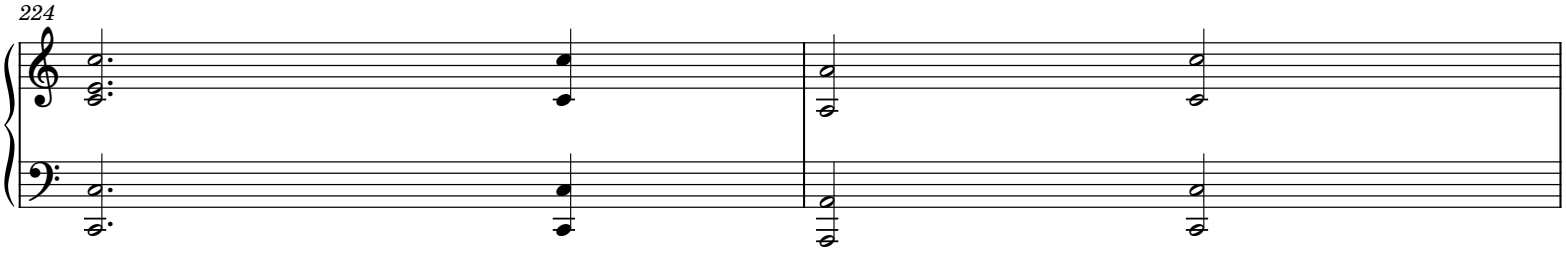

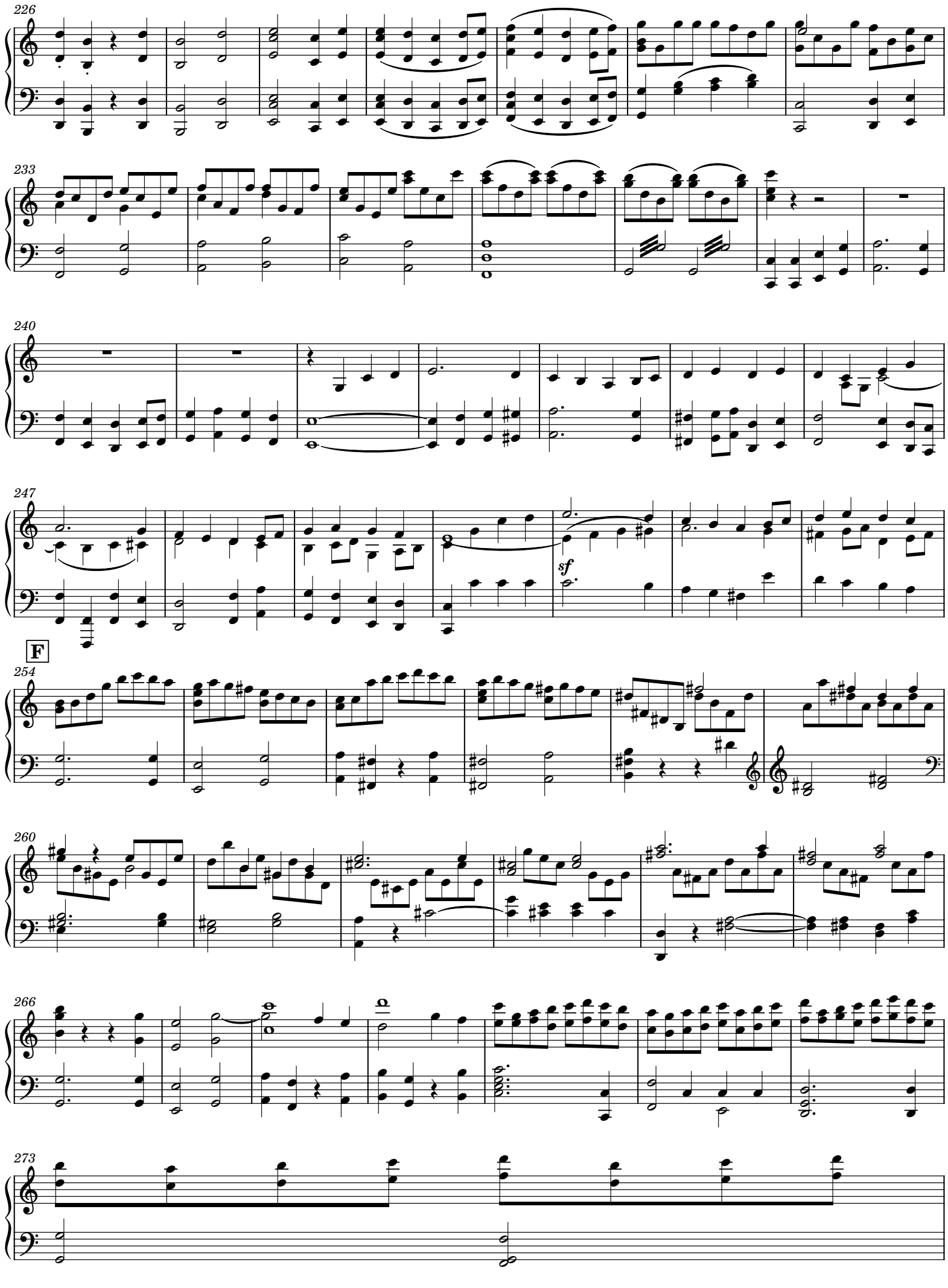
226
233
240
247
sf
F
254
260
266
273

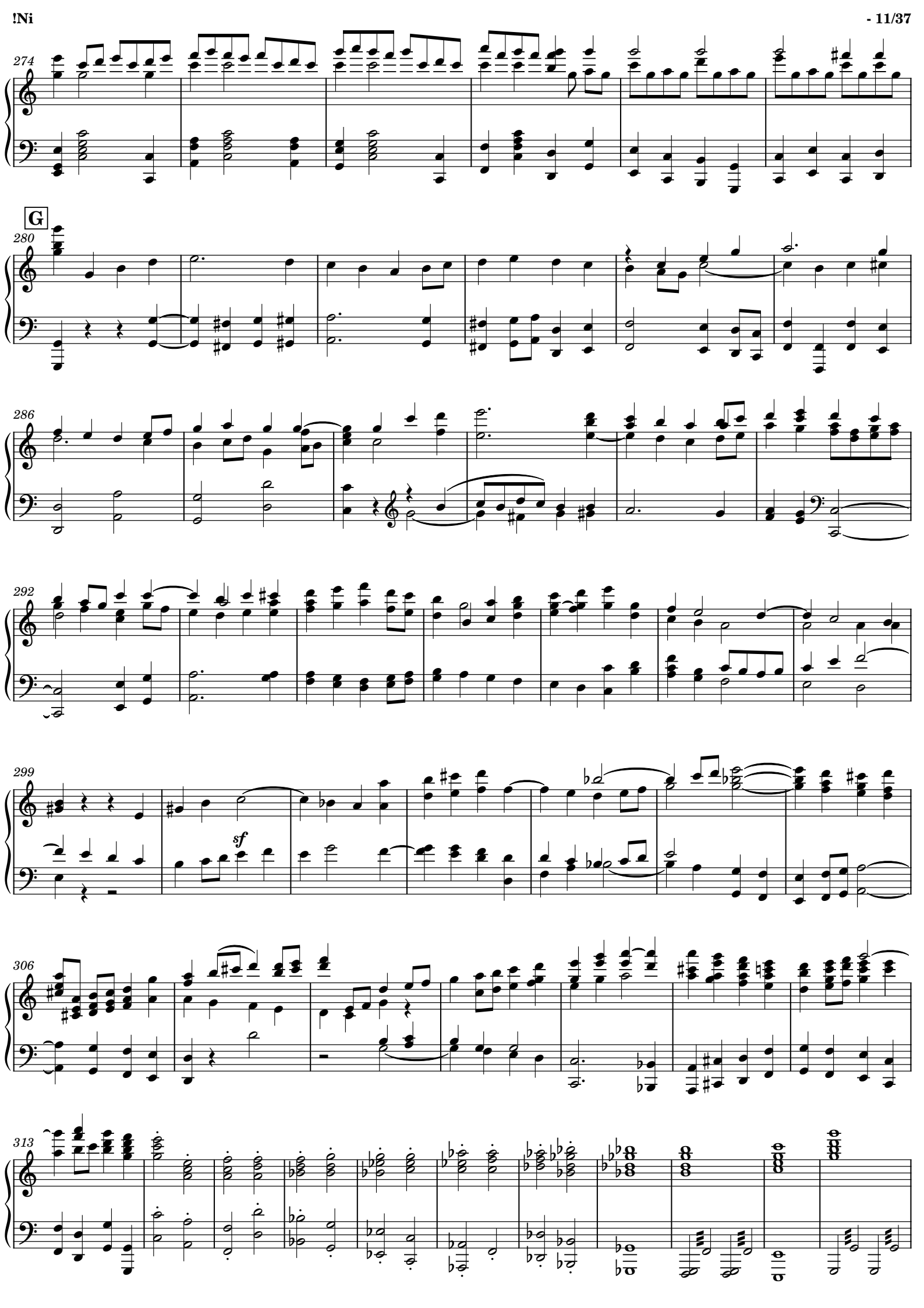
274
G
280
286
292
299
sf
306
313

H

324

cresc.

330

f *ff*

338

p *p*

I

345

353

3 3

363

p

372

Credo

Allegro con brio.

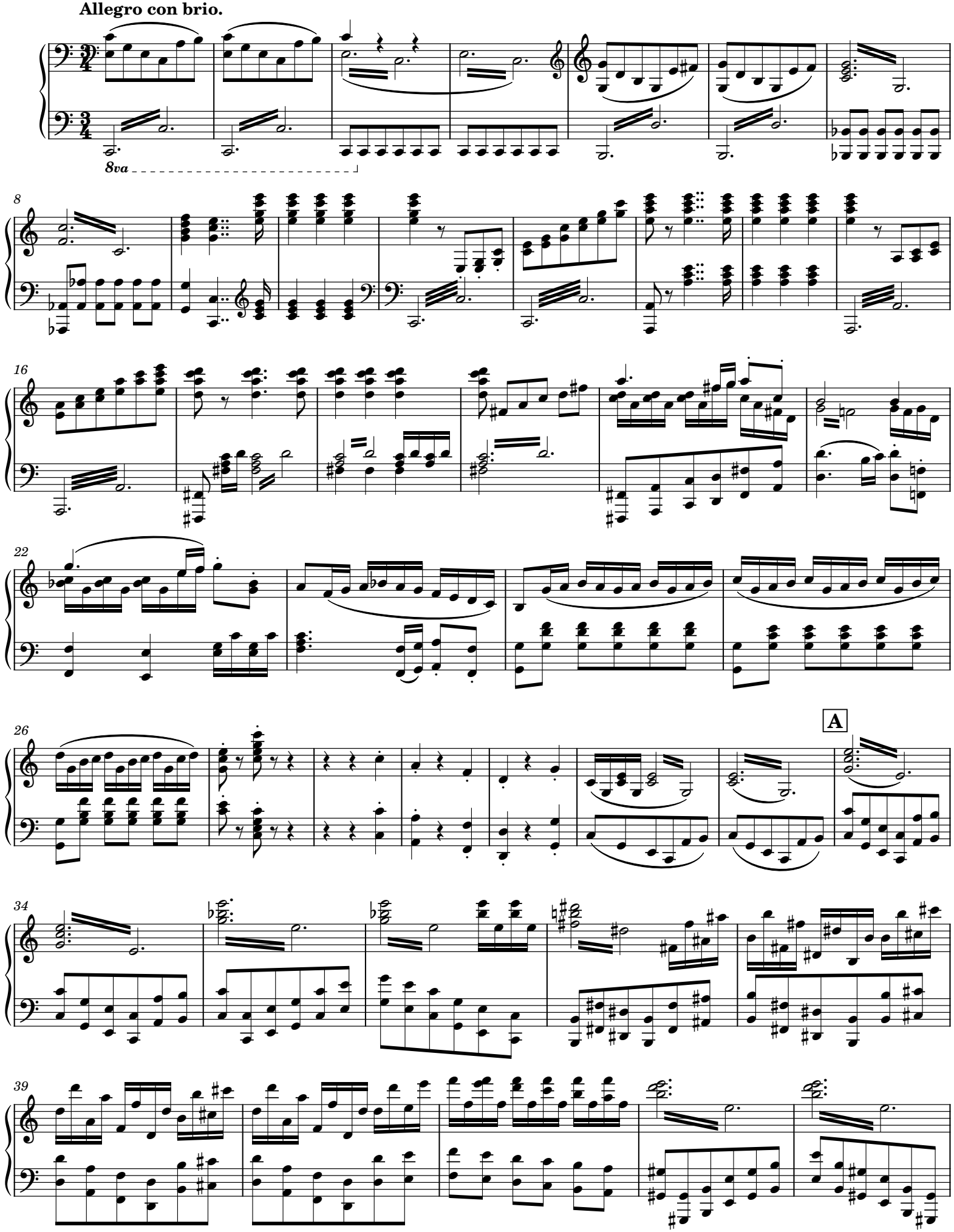

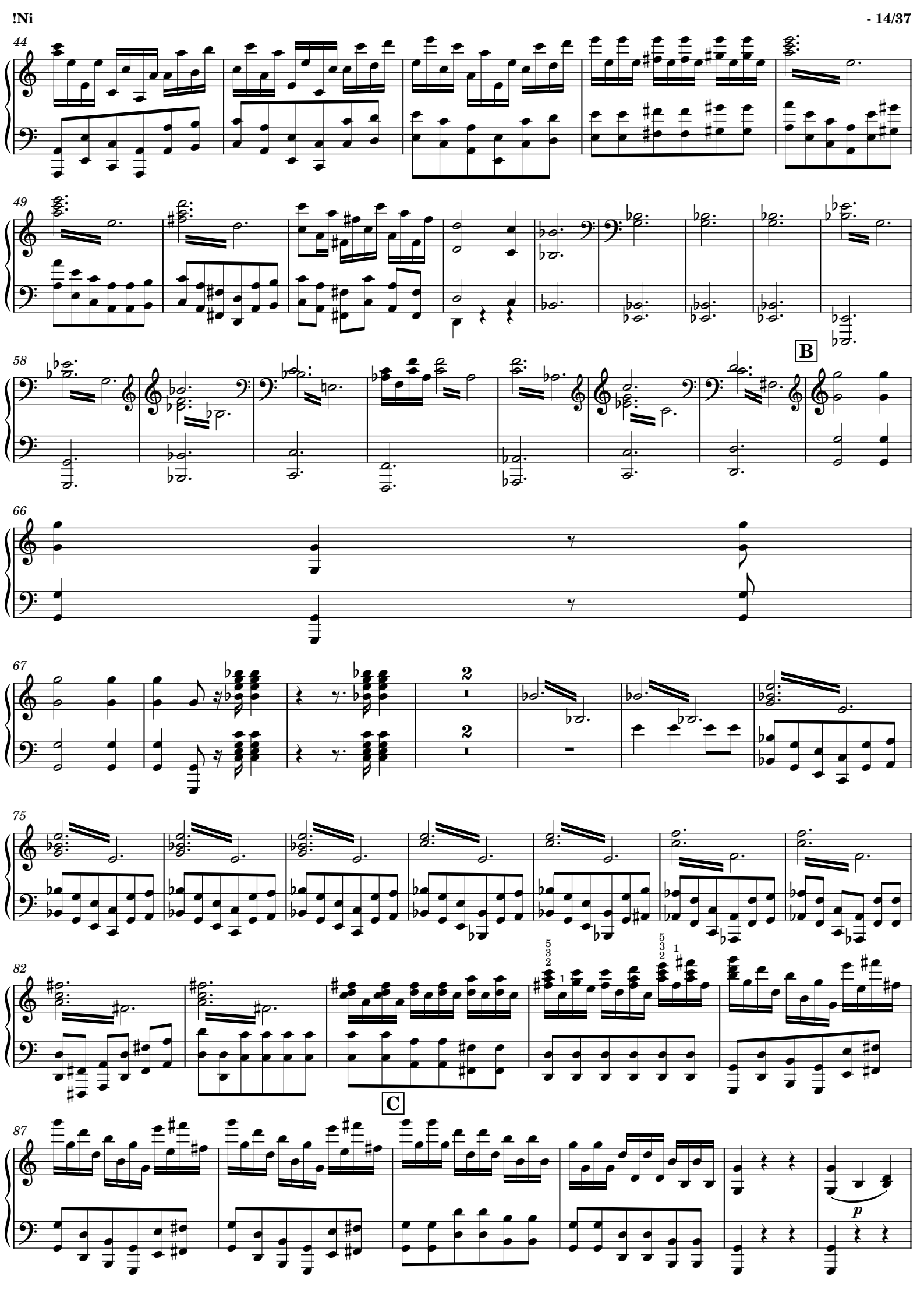
44
49
58
B
66
67
2
2
75
82
C
87
p

93

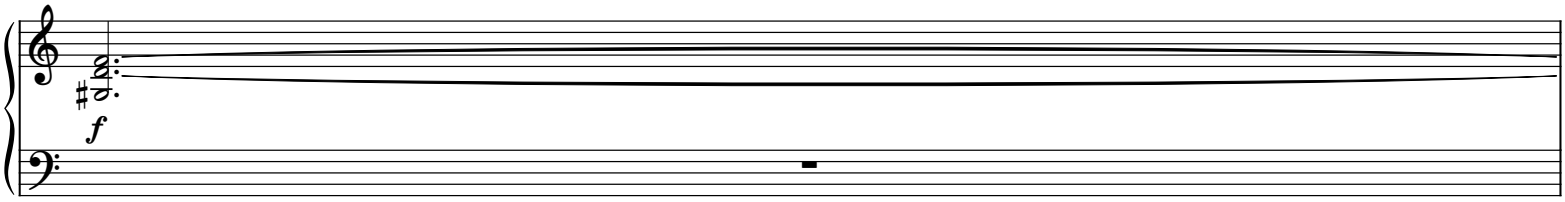

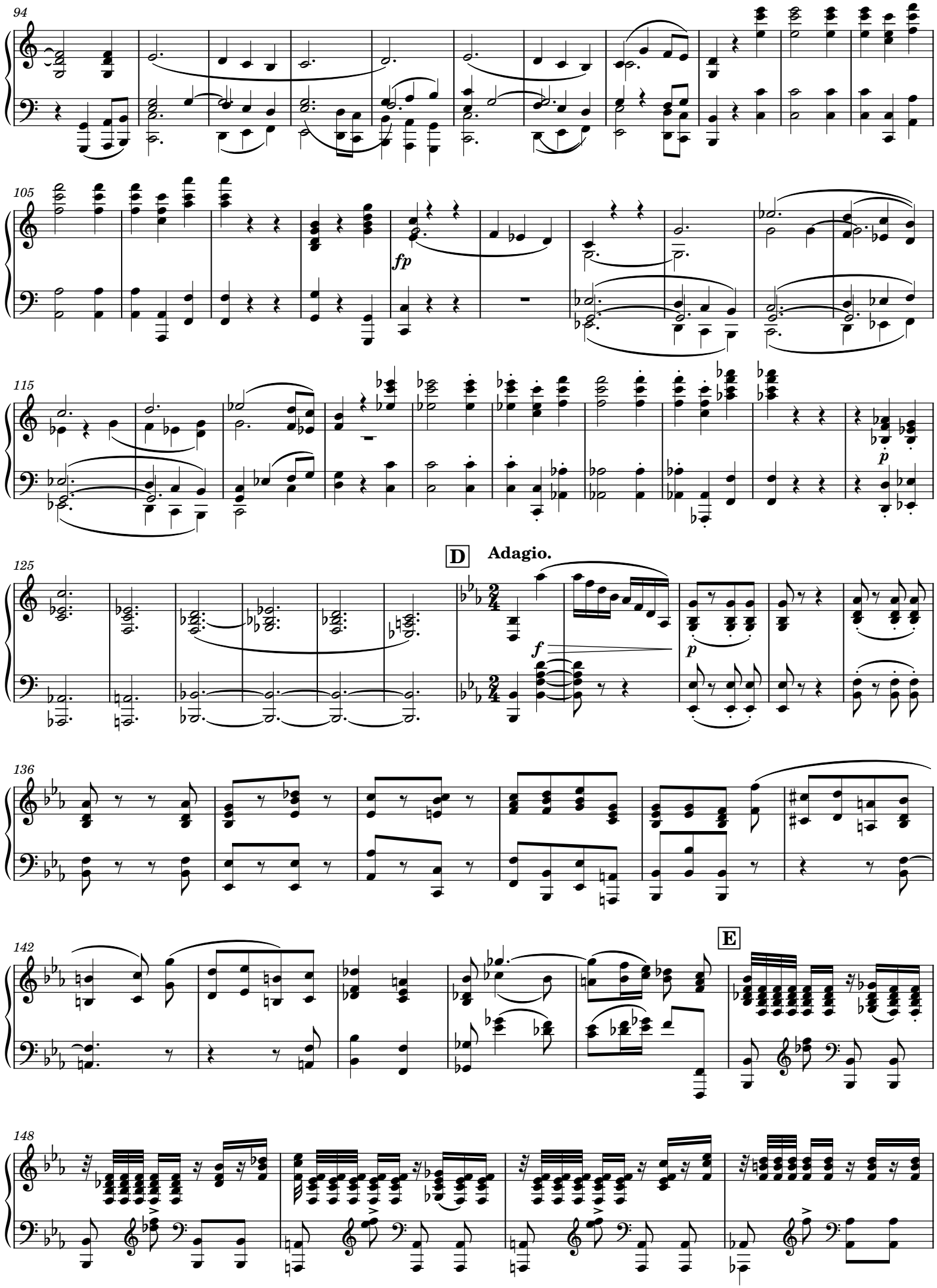
94
105
fp
115
p
D
Adagio.
125
f
p
136
142
E
148

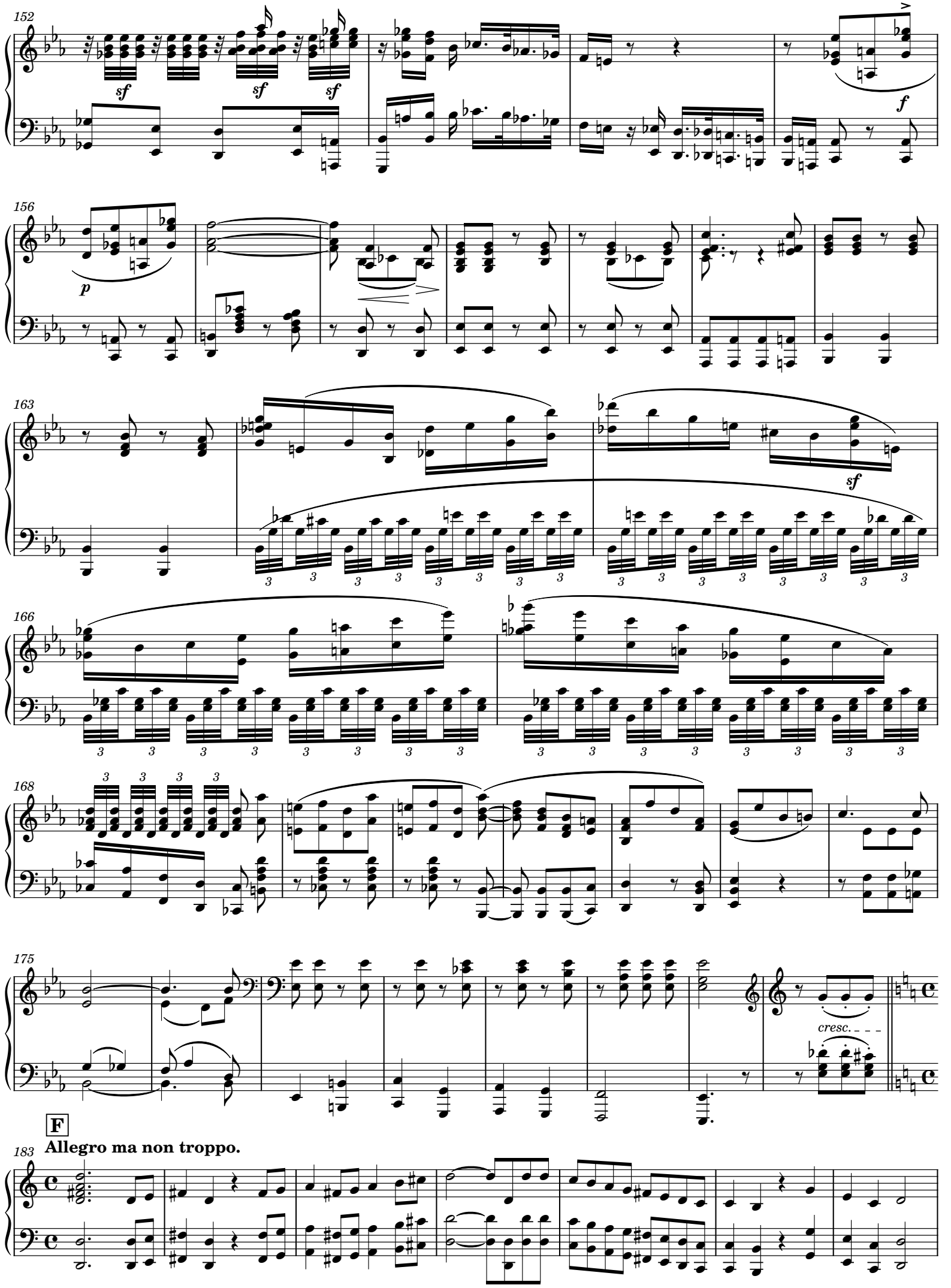
152
sf
sf
sf
f
156
p
163
sf
166
168
175
cresc.
F
Allegro ma non troppo.
183

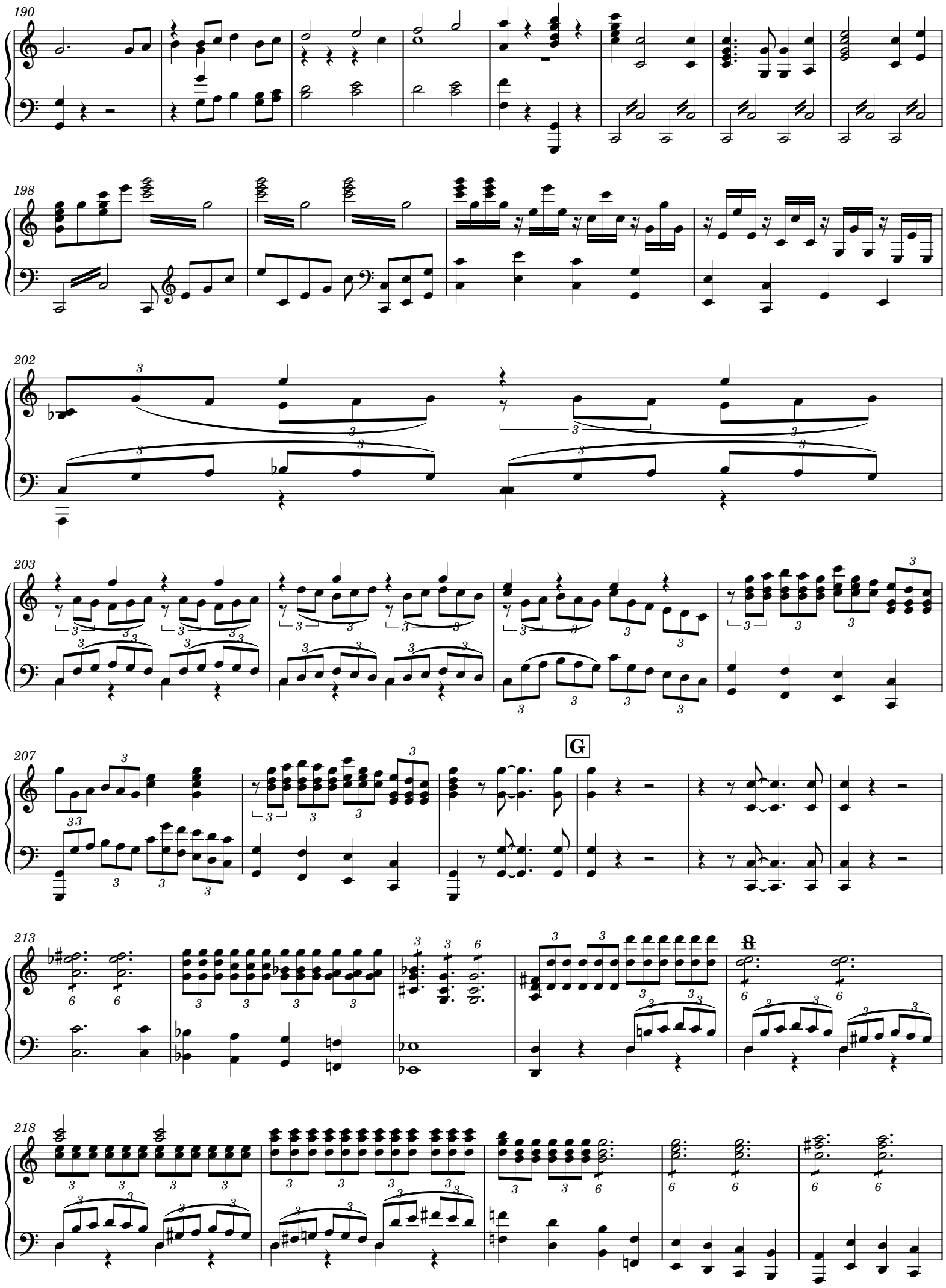
190
198
202
203
207
G
213
218

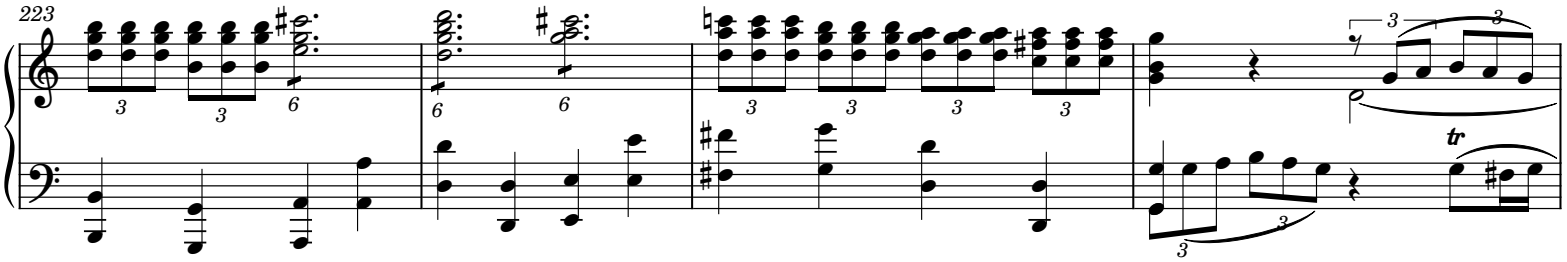
223
3
3
6
6
6
3
3
3
3
3
3
tr

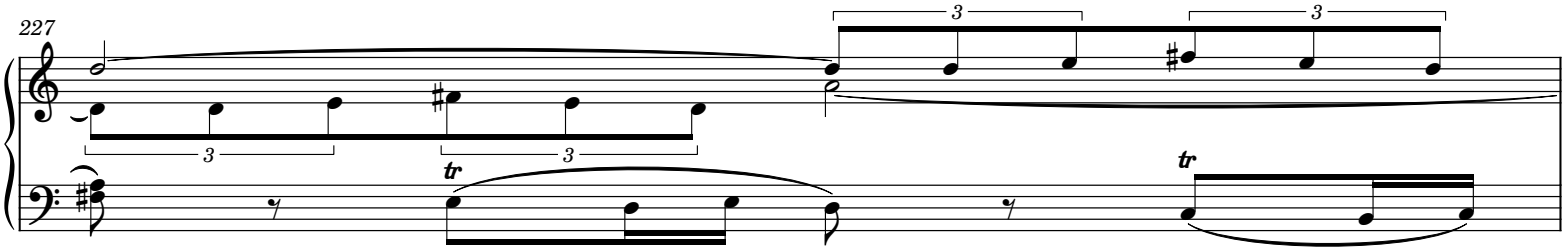
227
3
3
3
3
tr
tr

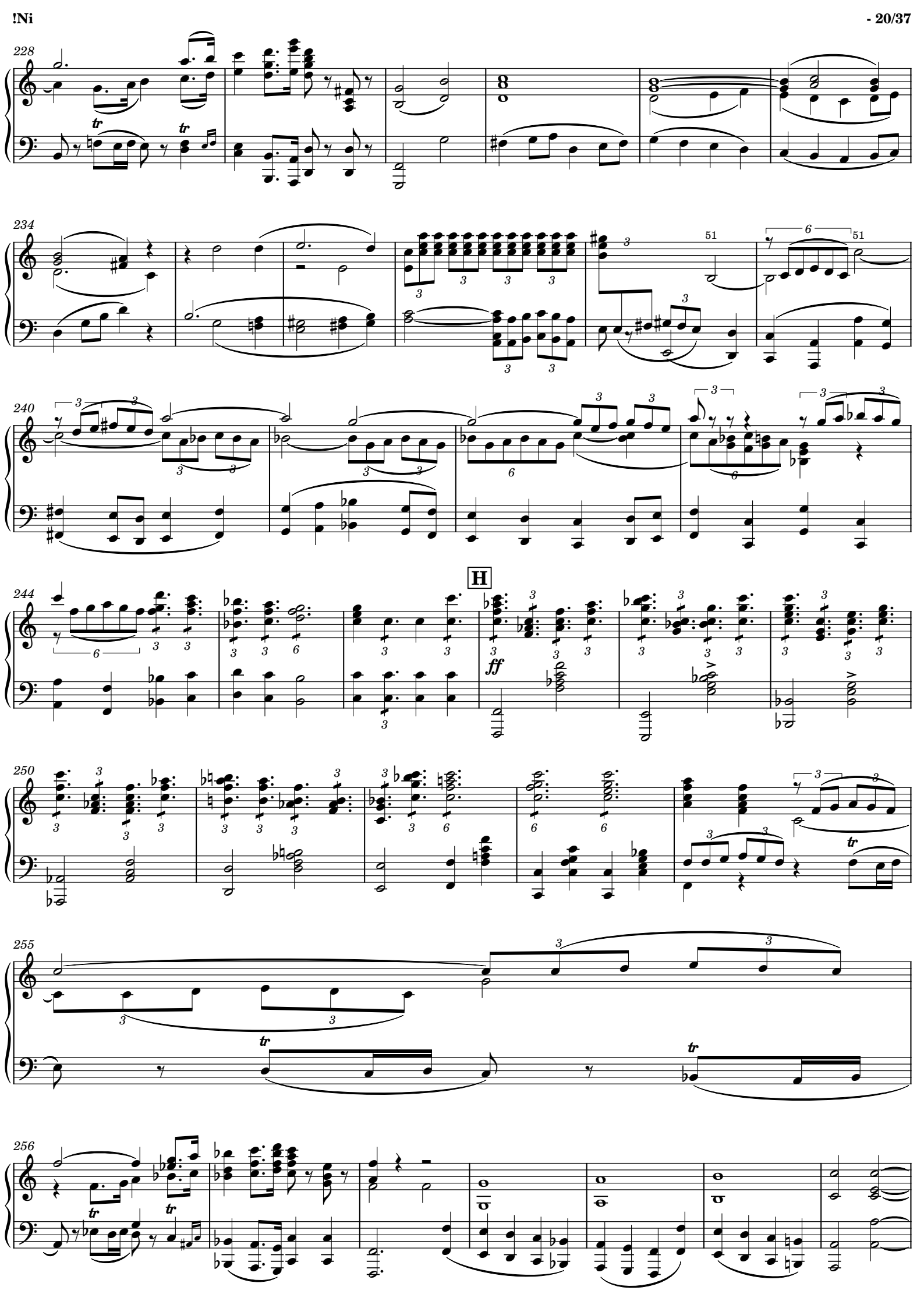
228
234
240
244
H
ff
250
255
256

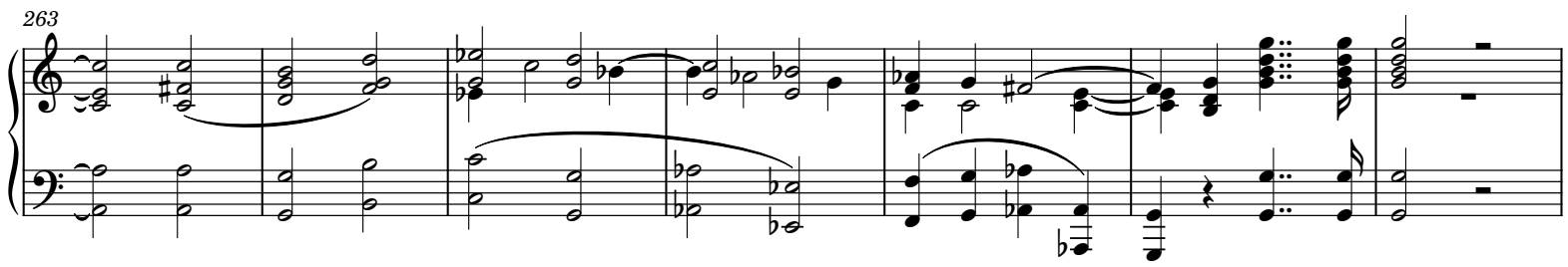
263

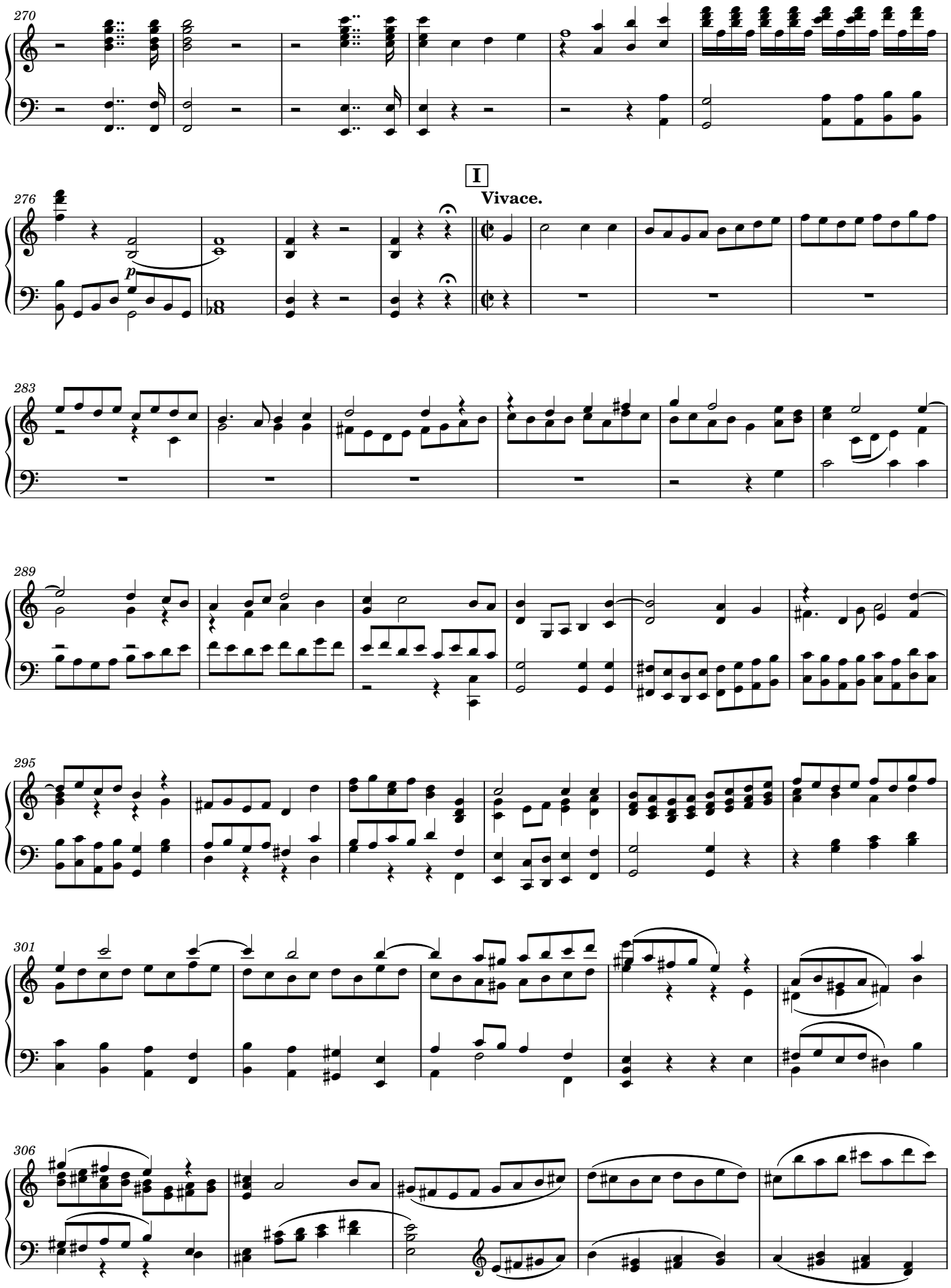
270
I
Vivace.
276
p
283
289
295
301
306

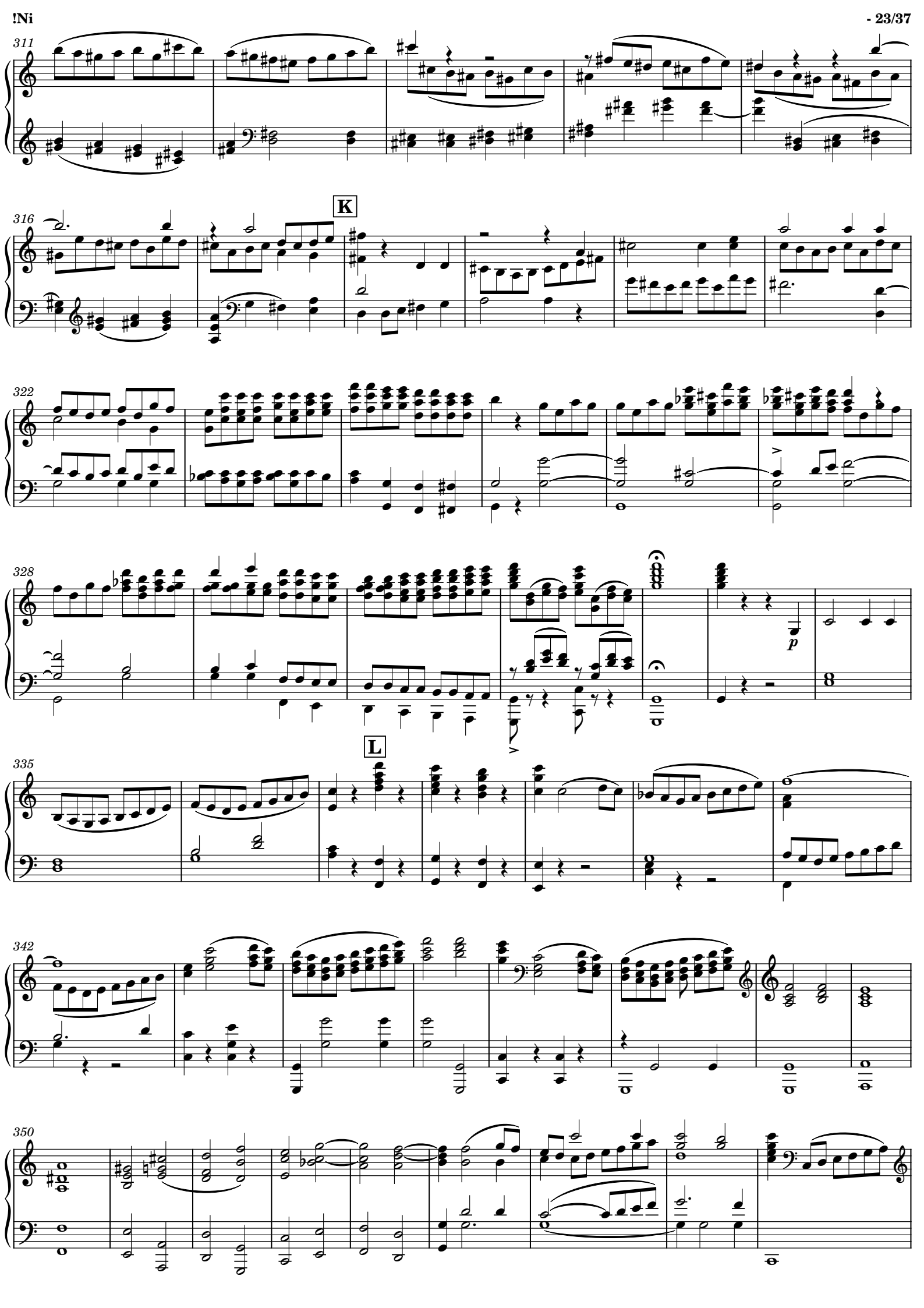
311
316
K
322
328
p
L
335
342
350

359

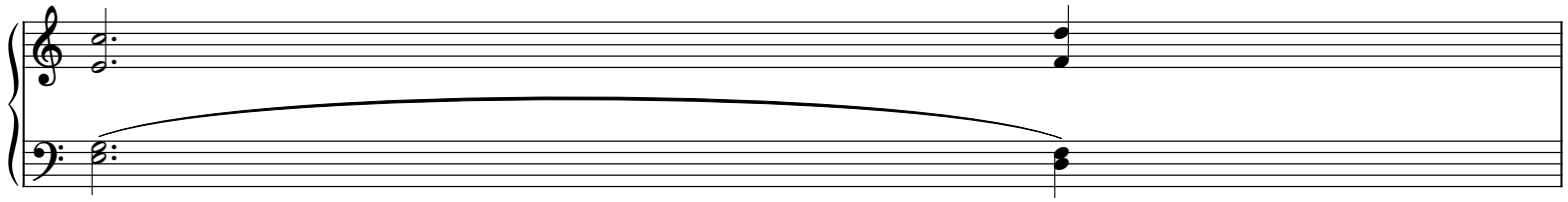

360

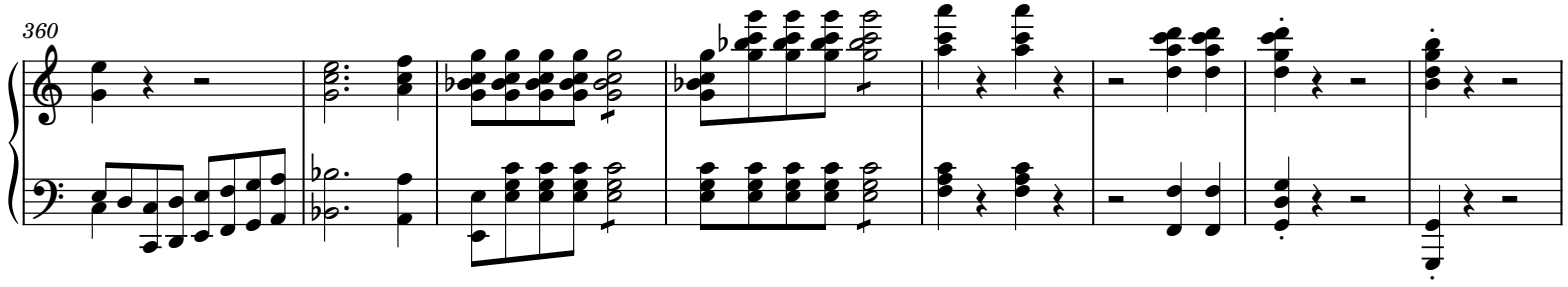

368

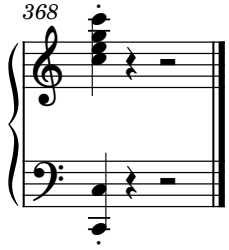

Sanctus

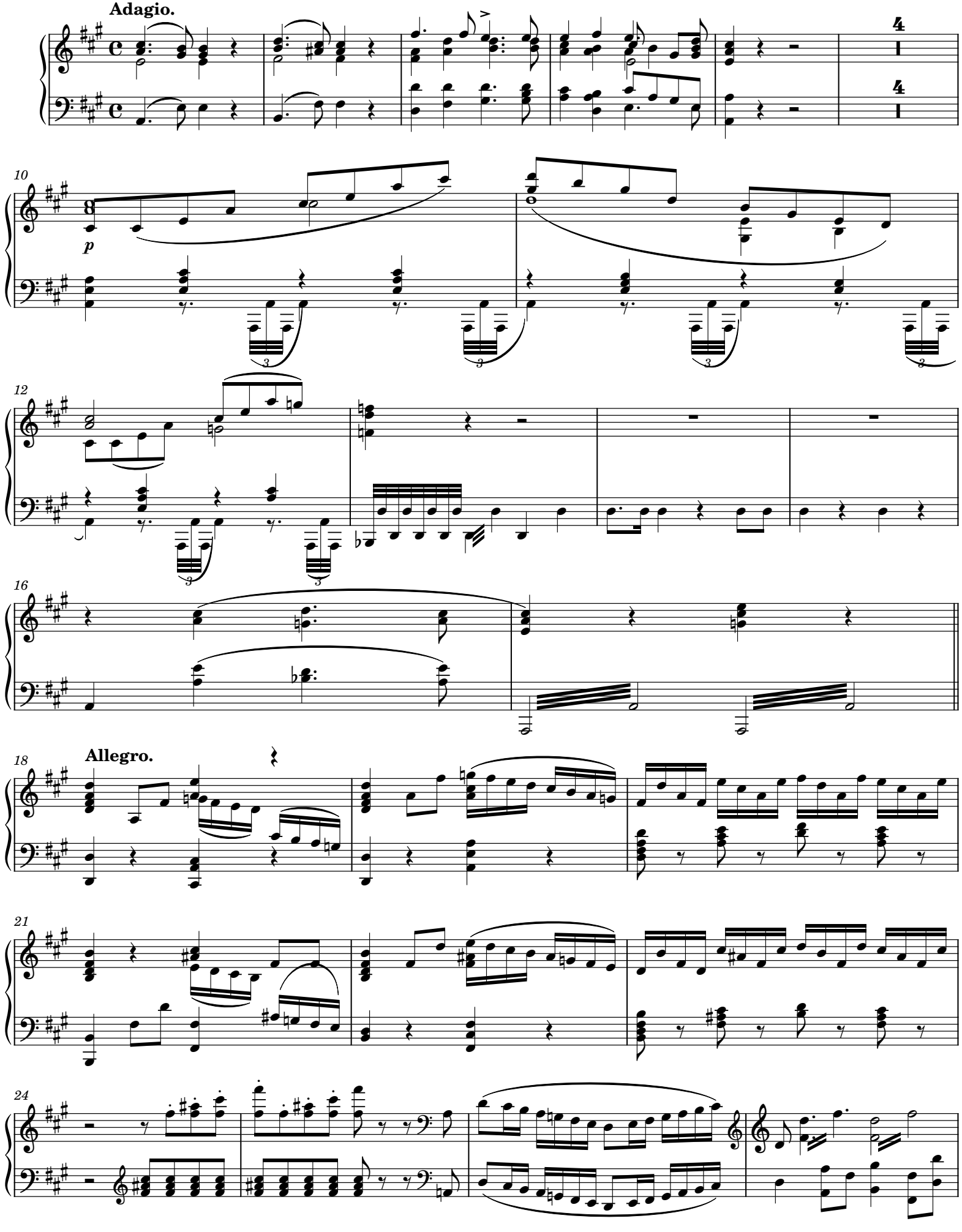

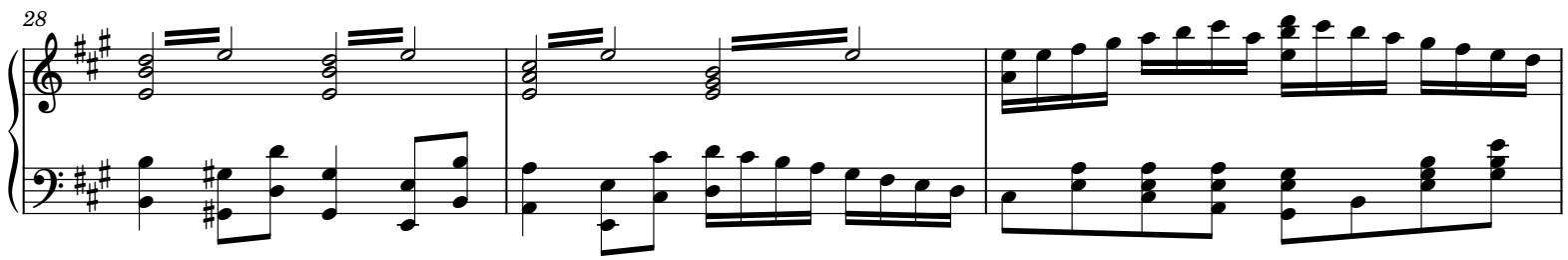
28

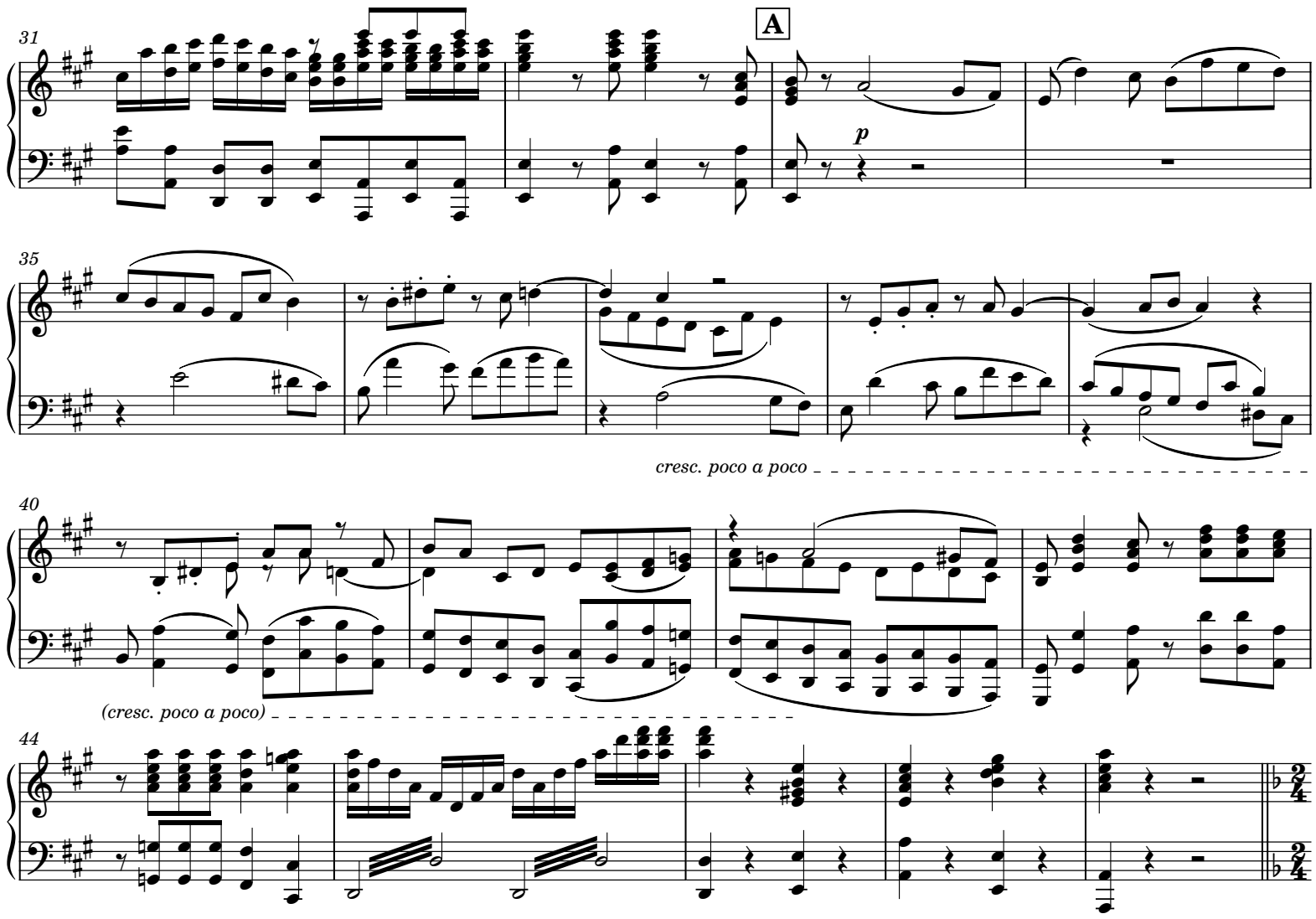
31
A
p
35
cresc. poco a poco
40
(cresc. poco a poco)
44

Benedictus

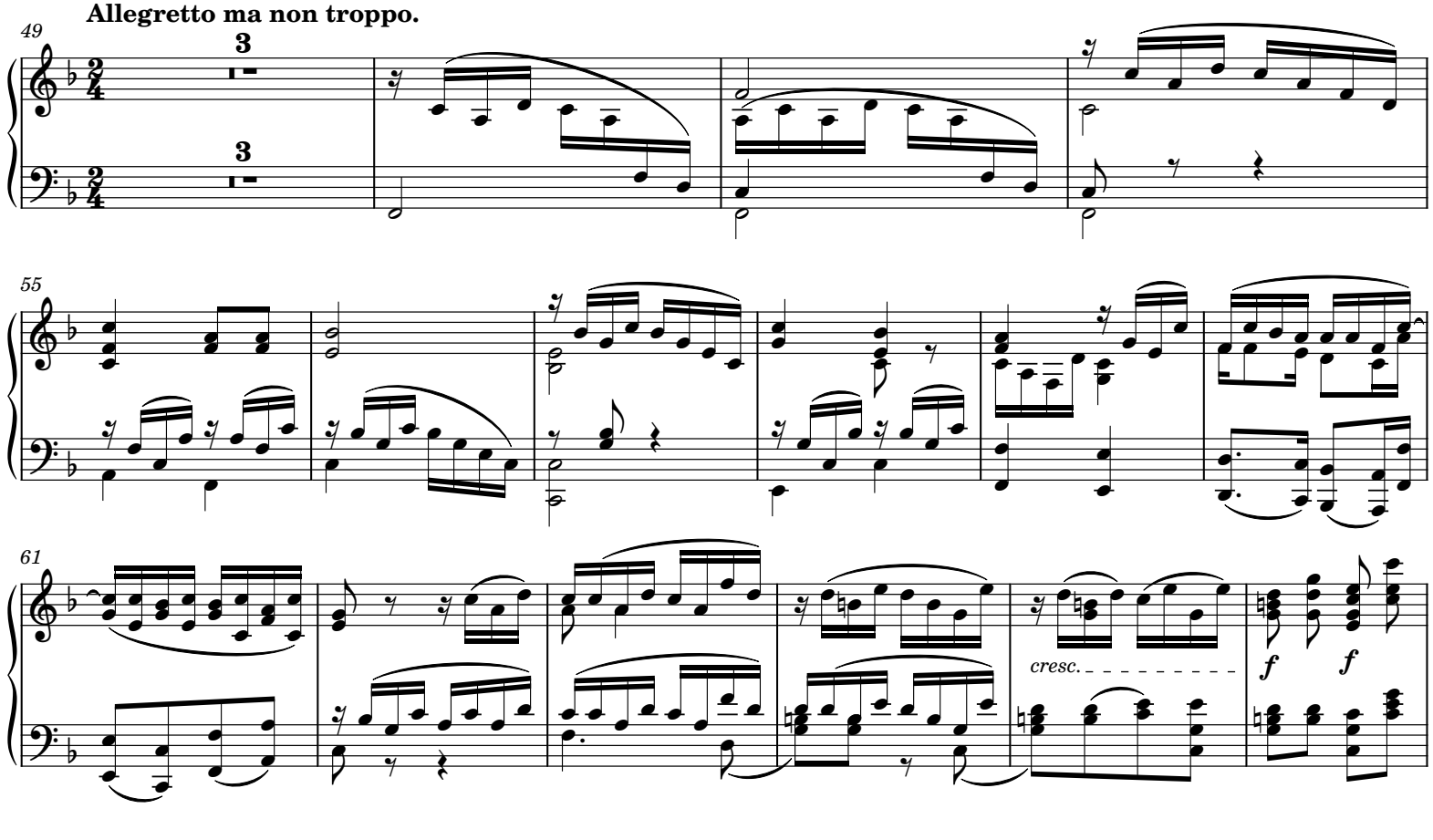
Allegretto ma non troppo.
49
3
3
55
61
cresc.
f
f

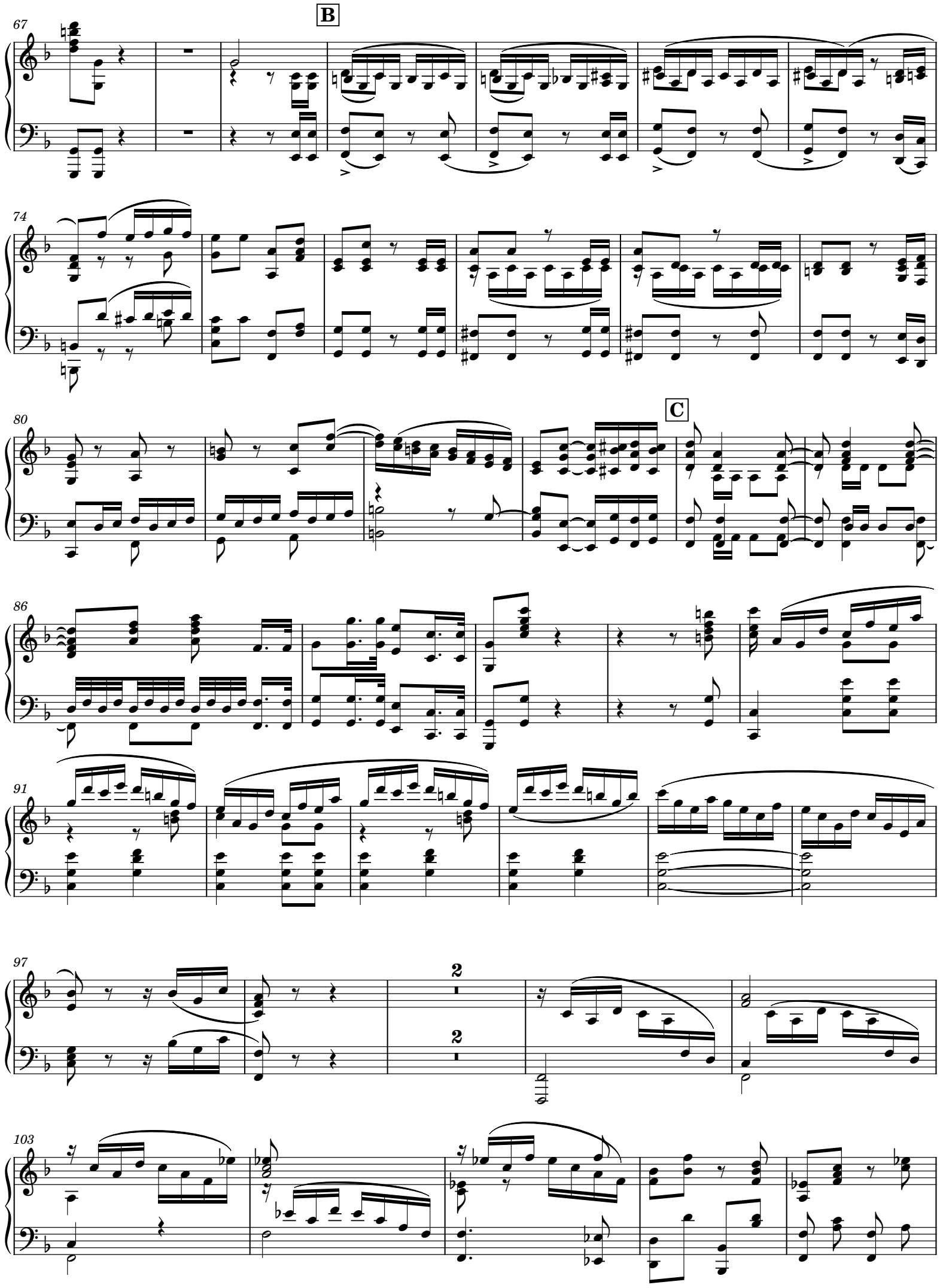
B
C
67
74
80
86
91
97
103
2
2

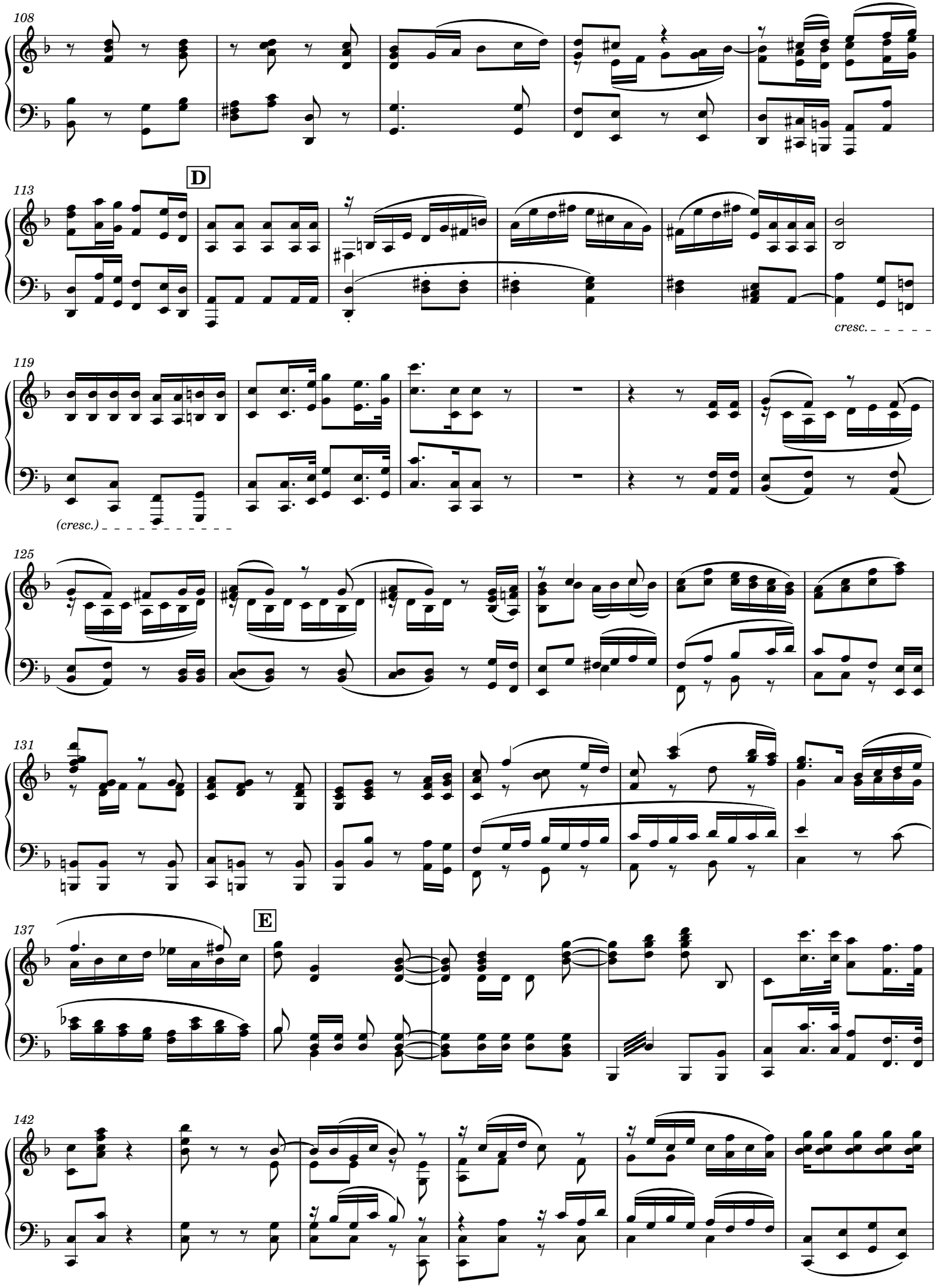
108
113
D
cresc.
119
(cresc.)
125
131
137
E
142

148

ff

155

2

2

163

F

170

177

178

Allegro.

184

189

Agnus Dei

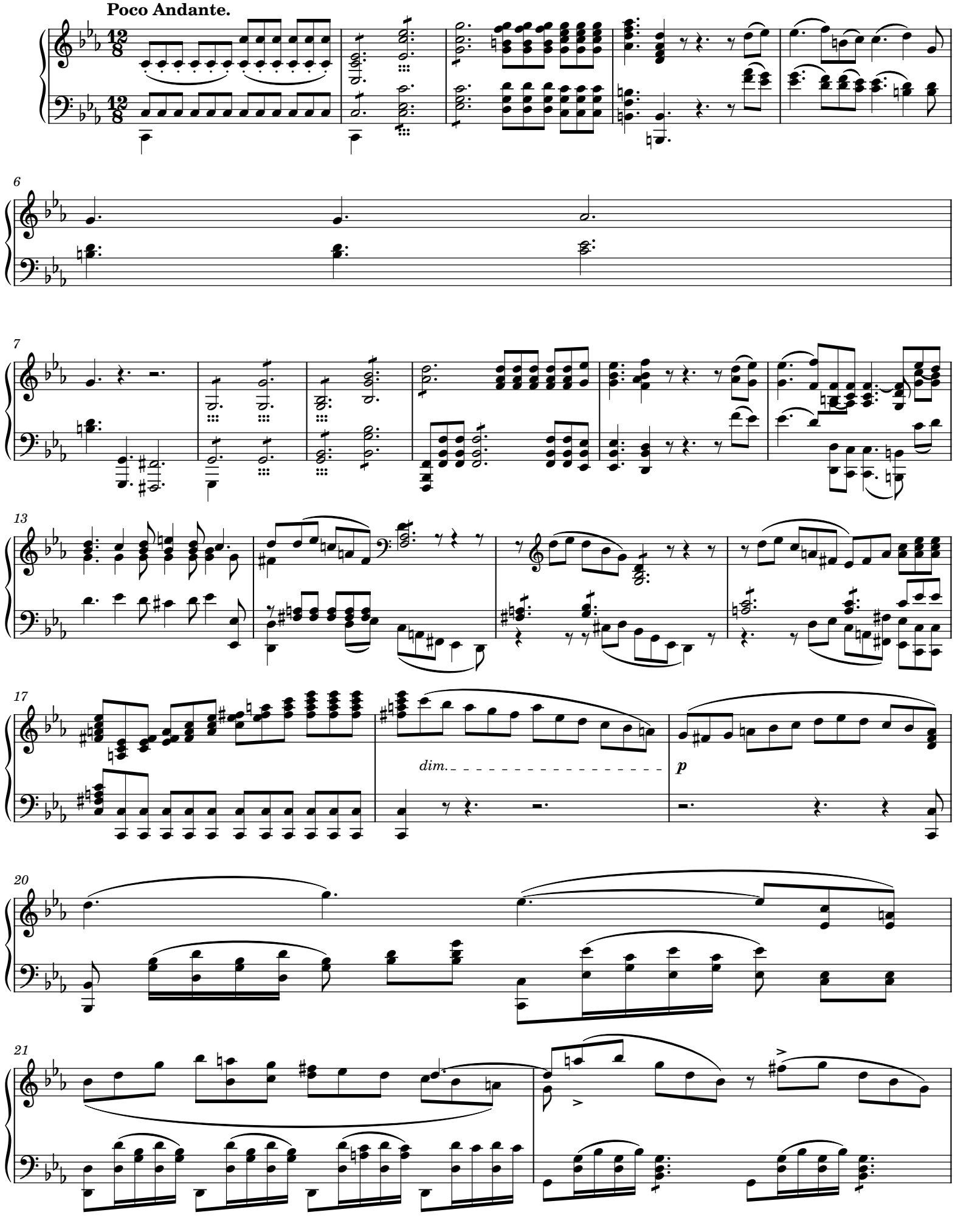

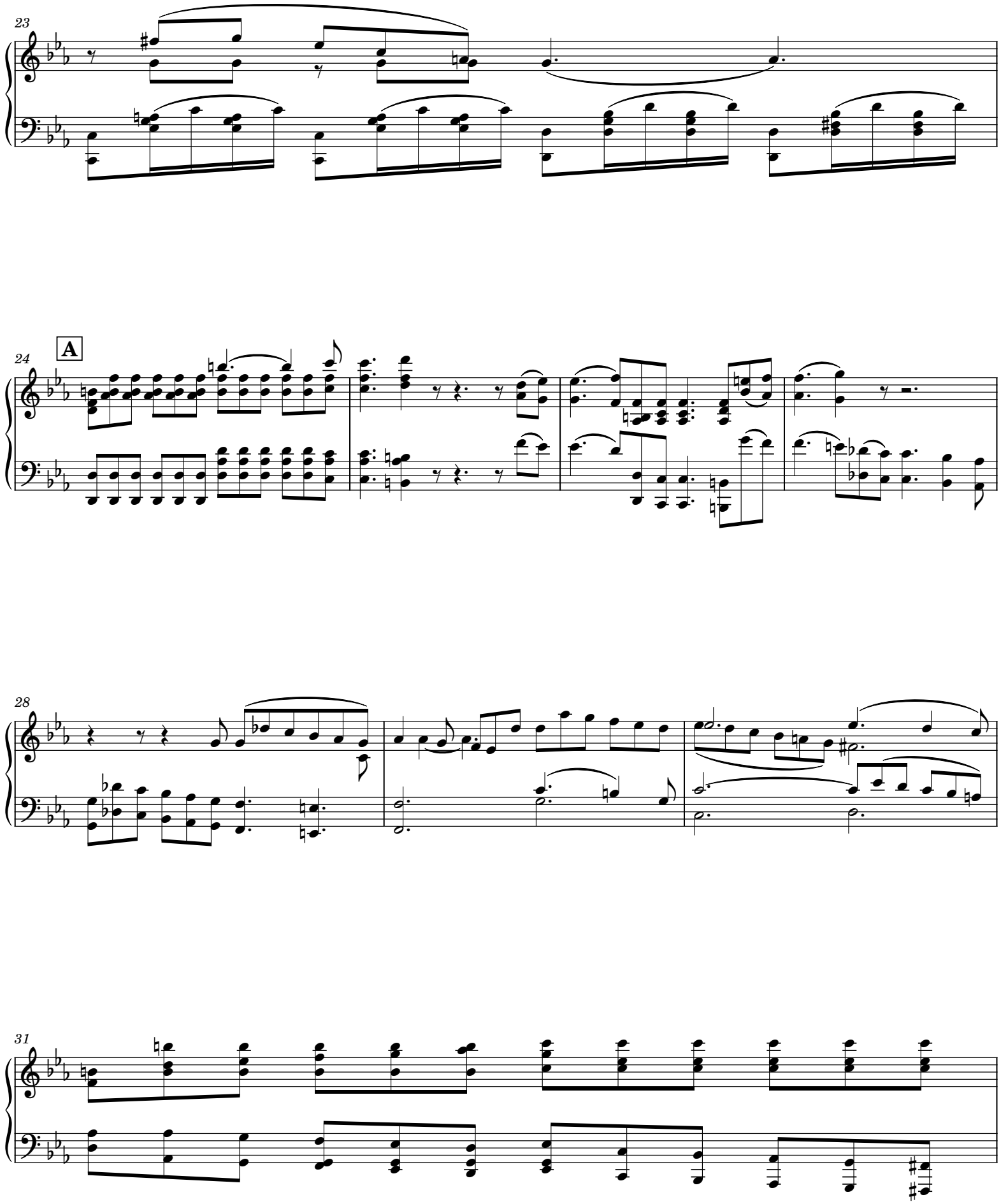
23
24
A
28
31

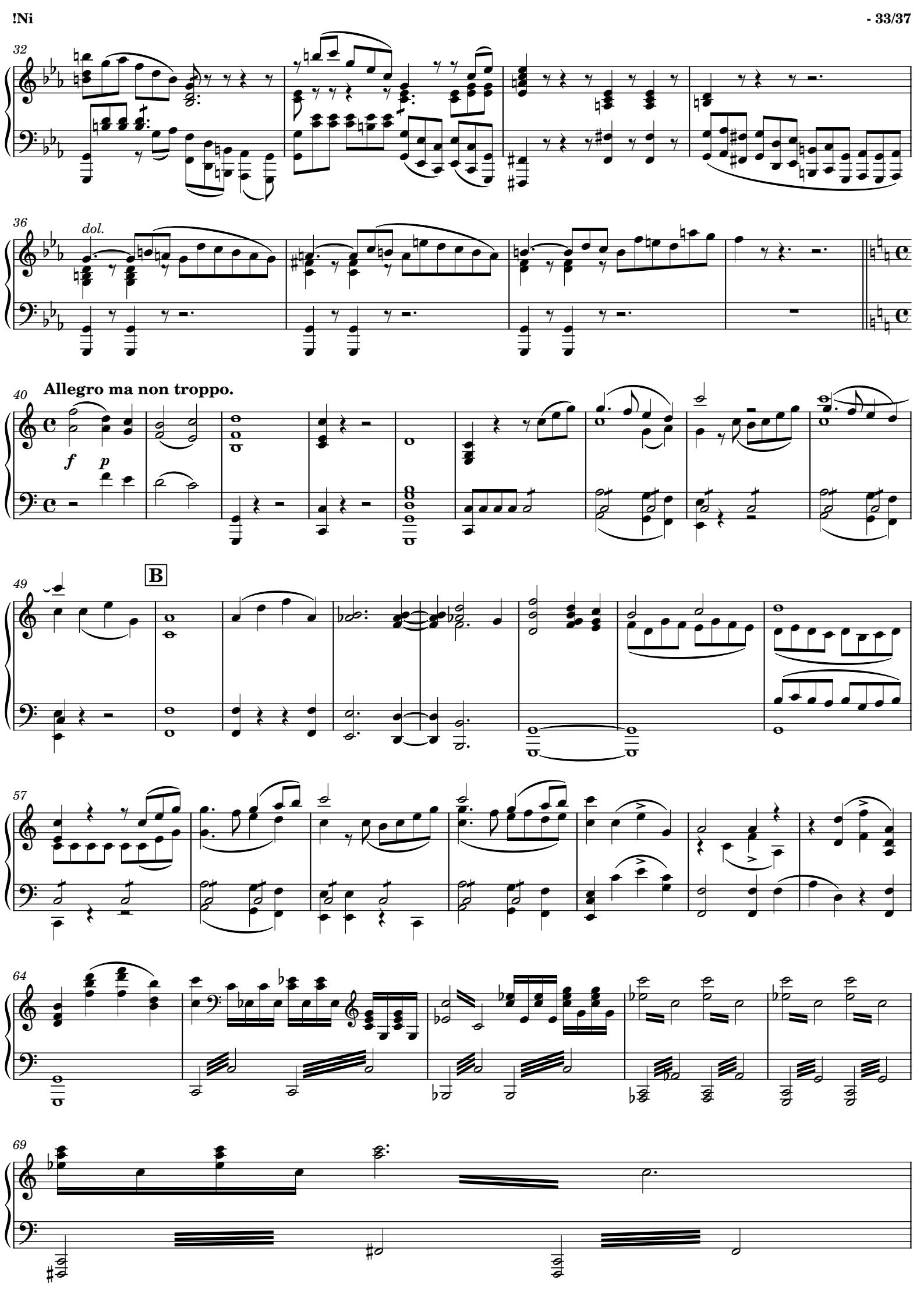
32
dol.
36
Allegro ma non troppo.
40
f
p
B
49
57
64
69

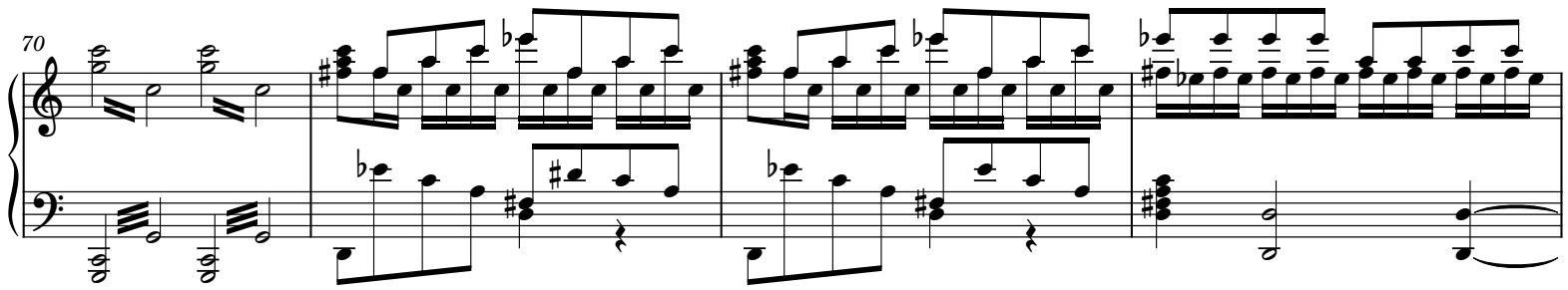
70

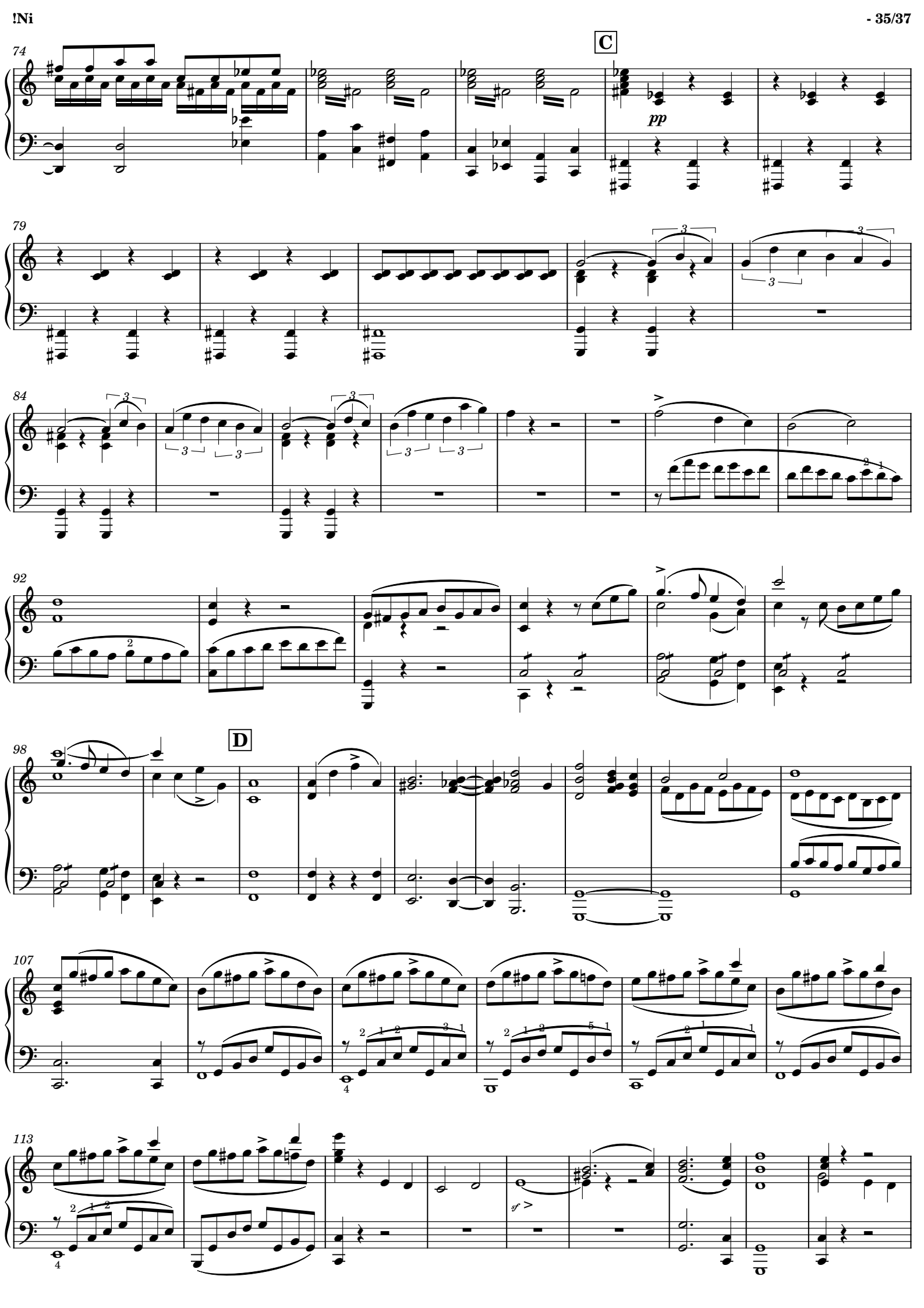
74
C
pp
79
84
92
98
D
107
113
sf

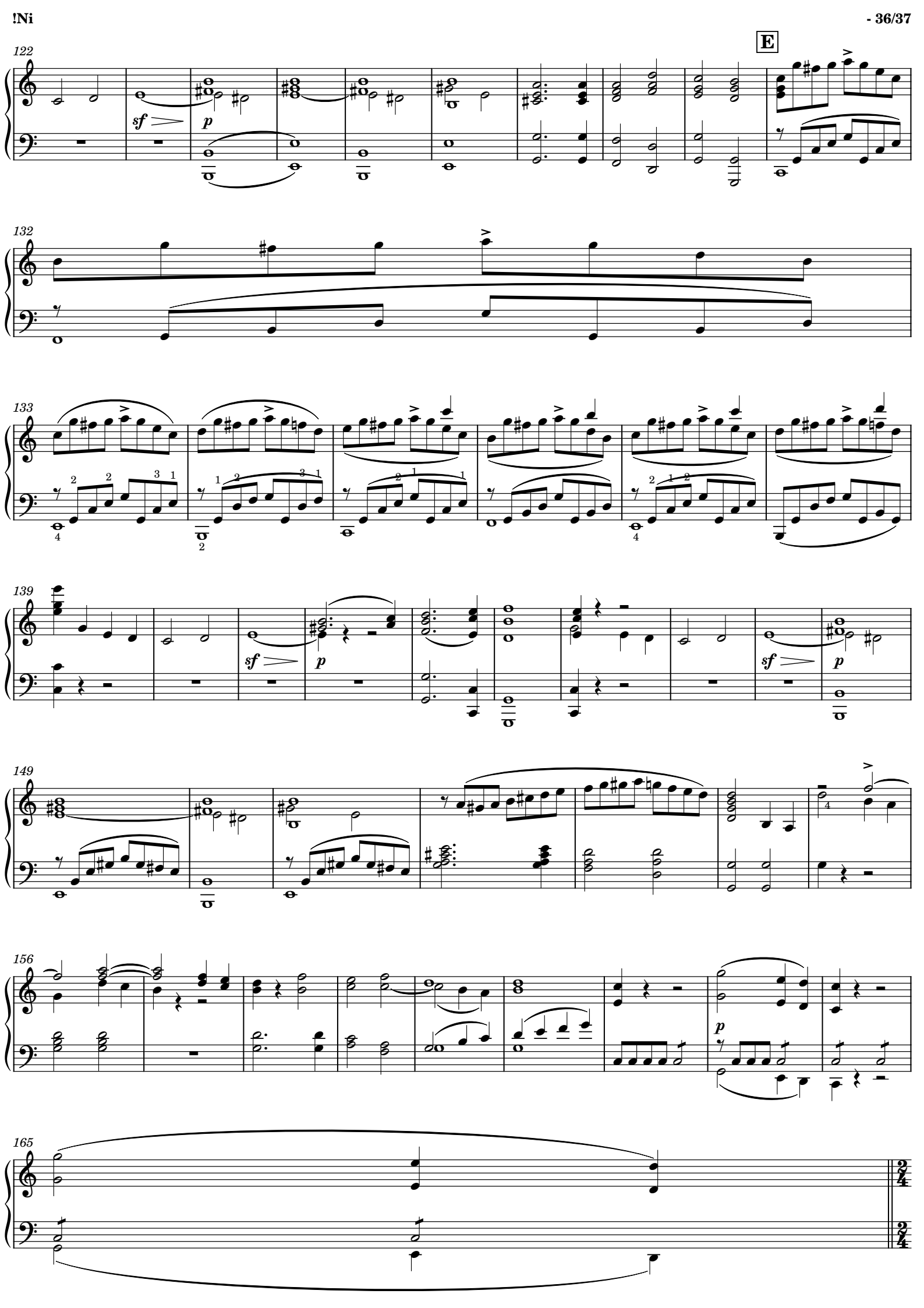
E
122
sf
p
132
133
139
sf
p
149
156
p
165

Andante con moto
tempo del Kyrie.

166

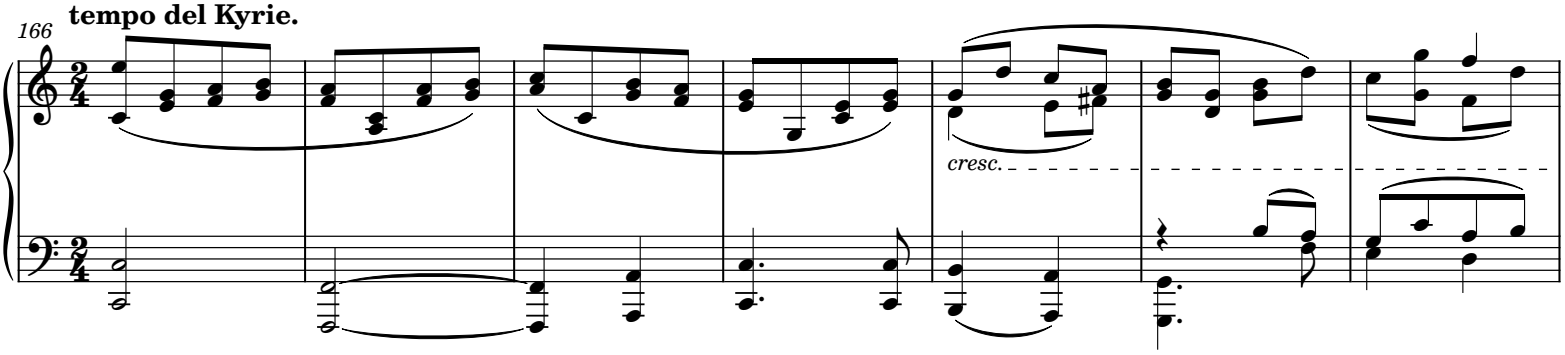
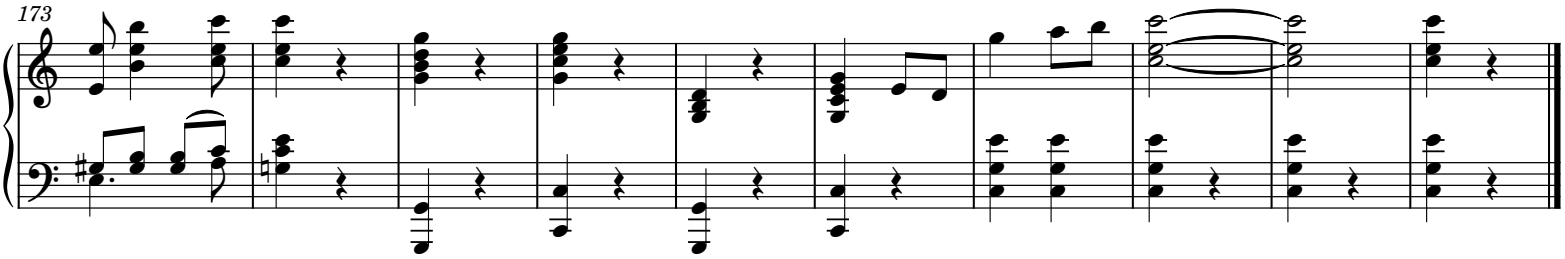
173