Cognitive Obesity

Cognitive-Experiential Imbalance as a Unifying Framework

for Depression, Violence, and Information Overload

Exploratory Study Draft: March 2026

Status: Exploratory study — Confirmatory verification pending

Kazuyoshi Miyauchi
Independent Researcher
miyauchikazuyoshi@gmail.com

Abstract

This paper proposes an integrative framework, grounded in a nutritional metabolism analogy, for the ongoing debate on the relationship between digital media and mental health. The core claim is that the primary predictor of psychopathology is not the absolute quantity of screen time but the balance (additive imbalance) between non-selective cognitive input and experiential processing, with the qualitative classification criterion being sensorimotor loop closure—the presence or absence of bidirectional causal coupling with the environment.

Systematic analysis of 177-country $\times$ 1990–2023 panel data (Study 1) demonstrates: (1) The positive effect of internet penetration observed under country FE alone reverses sign under Two-Way Fixed Effects (TWFE), revealing dependence on common time trends. (2) The strongest predictor of depression prevalence is GDP ($t = 18.27$), confirming diagnostic bias dominance, verified through comparison with hard outcomes (suicide rates). (3) Hansen Panel Threshold Regression identifies a threshold of $\gamma^* = 25.7\%$ internet penetration ($F = 213$, bootstrap 95% CI $= [25.7, 32.8]$) for suicide rates: below this level, internet access is protective; above, protective effects saturate and reverse. No discontinuous threshold is detected for depression ($p = 0.654$); a continuous inverted-U dose-response (quadratic $F = 127.0$) provides the best fit. (4) The advertising exposure proxy (AdProxy = Internet% $\times$ GDP/capita/1000, 2017 PPP) captures the benefit-to-harm reversal for depression more clearly, with TWFE sign reversal at AdProxy $\approx$ 1,000 (e.g., a country with 80% internet and GDP/capita = \$12,500, or 50% internet and \$20,000). First-difference analysis confirms significant prediction even after controlling for GDP changes ($t = 3.16$, internet $> 30\%$ subsample).

Individual-level verification (NHANES $N = 5{,}032$; ATUS $N = 21{,}736$) confirms that physical exercise and active cognitive leisure independently predict wellbeing as additive channels (interaction $p = 0.95$), with absence of both yielding the worst health outcomes (Fair/Poor health rate 3.1$\times$). Existing findings from behavioral economics, environmental psychology, and neuroscience are reinterpreted through the balance model, presenting individual-level convergent evidence.

Critical limitation: all macro-level findings are subject to ecological fallacy—country-level associations cannot be directly attributed to individual-level mechanisms. This study is exploratory and requires individual-level confirmatory verification via Experience Sampling Method (ESM). Falsification conditions are explicitly stated.

Keywords: cognitive obesity, digital media, mental health, balance model, sensorimotor loop closure, advertising exposure, experiential processing

Replication: https://github.com/miyauchikazuyoshi/cognitive-obesity-replication

Contents

1 Introduction **4**

1.1 The Paradox . . . 4

1.2 Structural Problem in the Existing Debate . . . 4

1.3 Claims and Contributions . . . 5

2 Theoretical Framework **5**

2.1 Nutritional Metabolism Analogy and Balance Model . . . 5

2.2 Cognitive Load: Asymmetric Accumulation Mechanism . . . 7

2.2.1 Emotional Granularity and Processing Cost . . . 7

2.2.2 Information Input Unilaterally Increases Processing Cost . . . 7

2.2.3 Education Functions as Compression . . . 8

2.3 Mathematical Formulation . . . 8

2.3.1 Threshold Model Integration . . . 8

2.3.2 Macro-level Application . . . 9

2.3.3 Empirical Parameter Estimation . . . 9

2.4 Sensorimotor Loop Closure Classification . . . 9

2.5 Self-Referential Loop as General Pathology . . . 10

2.6 Generative AI: The Ultimate Test Case . . . 12

2.6.1 Input-Side Increase . . . 13

2.6.2 Self-Referential Loop Extreme: AI Sycophancy . . . 13

2.6.3 Predictions from this Framework . . . 13

2.7 Summary of Theoretical Predictions . . . 15

3 Macro-Level Evidence (Study 1) **16**

3.1 Data and Methods . . . 16

3.2 Main Findings . . . 17

3.2.1 Phase Transition in Correlation Structure by Development Stage . . . 17

3.2.2 Collapse of the First Approximation Under TWFE . . . 20

3.2.3 Dose-Response Reversal: From Protective to Harmful . . . 21

3.2.4 Construction and Validation of the Advertising Exposure Proxy . . . 21

3.2.5 Formal Threshold Verification (Hansen PTR) . . . 23

3.2.6 Cognitive Density Moderation Effect . . . 25

3.3 Causal Direction Testing: Lagged Panel Analysis . . . 25

3.4 Structural Balance Test: Direct Estimation of $L = \alpha_1 I - \alpha_2 C$ . . . 26

3.5 Transparency Note on the Exploratory Process . . . 28

3.6 Limitations of the Macro Analysis . . . 28

4 Individual-Level Evidence **30**

4.1 NHANES Analysis: PHQ-9 and Physical Exercise ($N = 5{,}032$) . . . 30

4.2 ATUS Analysis: Two-Component Structure of Experiential Processing ($N = 21{,}736$) . . . 31

4.2.1 Additive vs. Ratio Model: Direct Test . . . 33
4.3 Convergent Evidence: Reinterpretation of Existing Findings . . . 33
4.3.1 Experiential vs. Material Consumption . . . 33
4.3.2 Nature Exposure and Neural Mechanisms . . . 33
4.3.3 Cognitive Starvation as a Prescriptive Concept . . . 35
4.3.4 Exercise Intervention RCT Evidence . . . 35
4.3.5 Self-Efficacy Reinterpreted . . . 35
4.4 Differential Predictions: Balance Model vs. Existing Theories . . . 36

5 Operationalization and Proposed Design **36**
5.1 Measuring Experiential Processing: Five Candidate Proxies . . . 36
5.2 Proposed Confirmatory Design . . . 37
5.2.1 Variables . . . 37
5.2.2 Predictions . . . 37
5.2.3 Design . . . 37
5.3 Minimum-Cost Verification Designs . . . 38
5.4 Safeguards Against Overfitting and Researcher Degrees of Freedom . . . 39

6 Falsification Conditions **40**
6.1 Honest Assessment of Current Evidence . . . 40

7 Discussion **41**
7.1 Positioning Relative to Existing Literature . . . 41
7.2 Policy Implications . . . 42
7.3 AI Design Implications: The Principle of Cognitive Motorization . . . 42
7.4 Ethical Considerations: Equity Implications . . . 43
7.5 The Observation Problem . . . 43
7.6 Relationship with "Cognitive Starvation" . . . 44

Ethics Statement **44**

Acknowledgments **44**

References **45**

Data Availability **48**

A Data Specifications **49**
A.1 NHANES 2017–2018 Specifications . . . 49
A.2 ATUS Wellbeing Module Specifications . . . 49
A.3 ATUS Activity-to-Loop-Closure Codebook . . . 49
A.4 Minimum Viable Loop-Closure Annotation Rubric . . . 50

1 Introduction

In the 2020s, mental health statistics in developed countries present a curious paradox. The most materially privileged generation in history records the highest depression prevalence rates in history. In societies where violent crime continues to decline, self-harm and suicidal ideation among youth continue to rise. People possess more "connections" than ever while reporting unprecedented loneliness.

1.1 The Paradox

Two camps have formed around this paradox. The regulatory camp (Haidt, 2024; Twenge, 2017; Hansen, 2019) advocates limiting exposure to smartphones and social media. They argue that the rise in youth mental illness directly parallels the diffusion of smartphones and social media platforms, and the massive popular reception of this argument—as seen in the global bestseller status of Hansen's *Skärmhjärnan* (2019; published in Japan as *sumaho-nō*)—attests to its intuitive appeal. The digital resilience camp responds that the measured effect sizes are trivially small—comparable to the well-being impact of wearing glasses or eating potatoes (Orben & Przybylski, 2019)—that longitudinal evidence shows no lasting harm (Heffer et al., 2019; Coyne et al., 2020), and that media literacy education is the appropriate intervention. Meanwhile, the general psychopathology factor ("p-factor"; Caspi et al., 2014) literature suggests that internalizing and externalizing symptoms share a common liability dimension—a perspective our framework extends by proposing processing capacity overload as one mechanism generating this shared variance. A large-scale Facebook deactivation RCT found modest well-being improvements but simultaneously reduced political knowledge and news awareness (Allcott et al., 2020), illustrating the complexity that neither simple restriction nor simple education can resolve.

Yet approximately a decade of debate shows no sign of convergence. Why?

1.2 Structural Problem in the Existing Debate

This paper's claim is that **both camps are looking at the wrong variable**. The debate focuses on the absolute quantity of screen time, but what truly matters is the balance between cognitive input and experiential processing.

This is structurally isomorphic to nutritional science. The cause of obesity is not "eating" per se, but the imbalance between caloric intake and metabolic expenditure. The regulatory camp says "reduce calories"; the literacy camp says "improve nutrient quality and quantity doesn't matter." But both miss the essential problem: the patient is not exercising.

Here, "cognitive input" refers not merely to information volume. Social media feeds expose us daily to the internal states of hundreds of others. Each post implicitly demands self-comparison. Jealousy, inadequacy, compassion fatigue—the most cognitively costly emotion group is relentlessly activated. Emotions once had time to be felt, savored in the body, and digested. Through the smell of rain, a walk, or face-to-face conversation, experience was processed. The modern information environment structurally strips away this digestion time.

A more fundamental problem exists. Platform algorithms optimize for "engagement." Human emotions become discretized as input variables to this optimization function. Continuous, ambiguous, context-dependent emotional experiences are compressed into six-choice reaction buttons. And humans—being overwhelmingly more flexible than machines—begin adjusting their emotional expression to fit these discrete categories. The very existence of "anger that goes viral" epitomizes this structural asymmetry.

1.3 Claims and Contributions

This paper names this problem structure "Cognitive Obesity." Just as physical obesity arises from additive imbalance between caloric intake and expenditure ($EB = \text{Intake} - \text{Expenditure}$), cognitive obesity arises from imbalance between cognitive input and experiential processing.

This framework (a) explains why the screen time debate fails to converge (both camps focus only on the input side of balance), (b) generates testable predictions from 177-country panel data, and (c) unifies depression, violence, and information overload as different manifestations of processing capacity exceedance.

The paper is organized as follows. Section 2 builds the theoretical framework, deriving a mathematical formulation of the balance model and testable predictions. Section 3 tests these predictions against 177-country $\times$ 34-year macro panel data. Section 4 presents individual-level evidence (direct analysis and reinterpretation of existing findings). Section 5 proposes operationalization and confirmatory study designs, and section 6 states falsification conditions.

2 Theoretical Framework

2.1 Nutritional Metabolism Analogy and Balance Model

The proposed framework draws a structural analogy between nutritional metabolism and cognitive processing (table 1).

Table 1: Nutritional metabolism—cognitive processing analogy

	Nutrition	Cognition
Input	Caloric intake	Information input (screen time, media, symbolic content)
Processing	Metabolic expenditure	Experiential processing (physical activity, sensorimotor engagement)
Compression	Nutrient absorption/storage	Abstraction through education, introspection, sleep
Pathology	Obesity (intake $\gg$ expenditure)	"Cognitive obesity" (cognitive input $\gg$ experiential processing)
Threshold	Metabolic syndrome	Depression, anxiety, processing breakdown

This analogy is not merely metaphorical. It generates specific testable predictions (section 5) and explains why the screen time debate fails to converge. Both camps measure absolute quantity, but pathology is balance-dependent. Here "balance" refers to additive imbalance ($L = \alpha_1 \cdot \text{Input} - \alpha_2 \cdot \text{Processing}$). Just as the standard energy balance equation in nutritional

science ($EB = \text{Intake} - \text{Expenditure}$) is an additive difference rather than a ratio, cognitive input and experiential processing contribute to pathology as independent additive channels (empirically demonstrated in section 4).

Dynamic extension: chronic load vs. acute spikes. Equation (1) describes instantaneous balance. A dynamic formulation distinguishes chronic load accumulation from acute spikes:

$$\frac{dL(t)}{dt} = \alpha_1 \cdot I(t) - \alpha_2 \cdot C(t) - \lambda \cdot L(t) \tag{1}$$

where $\lambda > 0$ is a natural recovery rate (homeostatic decay) representing the organism's capacity to restore balance through sleep, rest, and passive recovery. The steady-state load is $L^* = (\alpha_1 I - \alpha_2 C)/\lambda$: chronic pathology arises when L^* is persistently elevated (high I, low C, or low λ). Acute spikes occur when $I(t)$ temporarily exceeds the system's dissipation capacity ($\alpha_1 I(t) > \alpha_2 C(t) + \lambda L(t)$). This formulation generates testable predictions: (a) individuals with lower λ (poor sleep quality, high baseline stress) should show steeper load accumulation for the same input–processing profile; (b) intermittent high-closure "recovery episodes" ($C(t)$ bursts) should reduce L more effectively than continuous low-level closure; (c) the time constant $\tau = 1/\lambda$ should be estimable from ESM data by fitting exponential decay to post-activity mood recovery curves. Importantly, this dynamic model subsumes the static version: when $dL/dt = 0$, the steady-state reduces to $L^* \propto \alpha_1 I - \alpha_2 C$, recovering Equation (1).

On prior work: Whitworth (2009) proposed a similar nutritional metaphor for information overload but without epidemiological data or operationalization. Recently, the expression "Cognitive Obesity" has appeared in popular contexts accompanying the spread of generative AI (Foley, 2025). This framework differs from these precedents in (a) providing international statistical evidence, (b) grounding in processing mode theory, and (c) deriving falsifiable predictions.

Several theoretical traditions converge on the processing mode distinction that this framework formalizes. Csikszentmihalyi's (1990) concept of "flow" describes states where sensorimotor feedback loops are tightly closed—action and awareness merge, and self-referential cognition ceases. Nolen-Hoeksema's (1991) rumination theory identifies the pathological converse: repetitive, self-focused cognitive loops with no behavioral closure. Self-Determination Theory (Ryan & Deci, 2000) identifies competence and autonomy—both requiring closed action-outcome loops—as fundamental psychological needs. The embodied cognition tradition (Varela, Thompson, & Rosch, 1991) argues that cognition is fundamentally constituted by sensorimotor coupling with the environment, not by disembodied information processing. Kaplan's (1995) Attention Restoration Theory posits that natural environments restore directed attention precisely because they engage involuntary (bottom-up, sensorimotor) attention while resting voluntary (top-down, cognitive) processing. The present framework unifies these observations under a single quantitative model: what these theories independently describe as adaptive states are all characterized by high sensorimotor loop closure (Term 2), while the pathological states they identify share low loop closure with high cognitive input (Term 1).

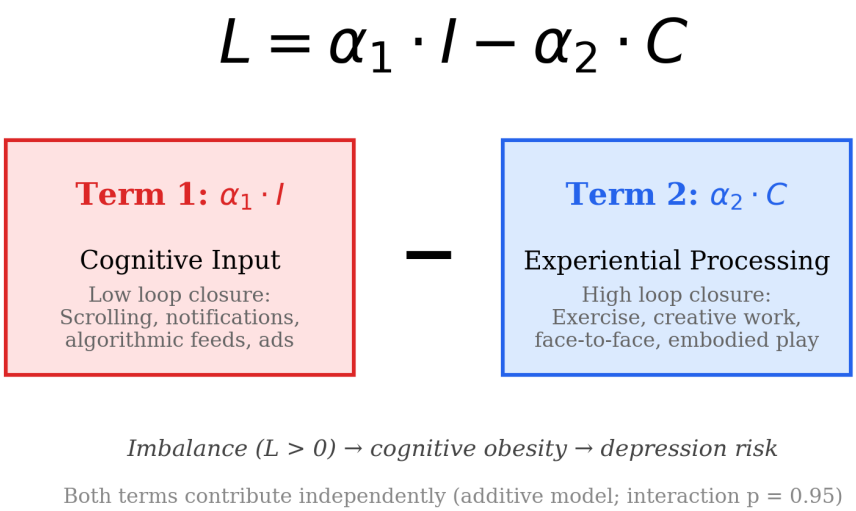

Figure 1: Balance model of cognitive load: $L = \alpha_1 \cdot I - \alpha_2 \cdot C$. Term 1 (cognitive input) and Term 2 (experiential processing) contribute as independent additive channels (interaction $p = 0.95$). Source: Author's original.

2.2 Cognitive Load: Asymmetric Accumulation Mechanism

The preceding analogy describes the structure of the problem. This section examines the mechanism: why does balance become pathological particularly in developed countries?

2.2.1 Emotional Granularity and Processing Cost

According to Barrett's constructionist emotion theory, emotion categories are culturally constructed and differentiate with development. "Anger" differentiates into "indignation," "irritation," "righteous anger," "jealousy," etc. This differentiation is adaptive: higher granularity enables more contextually appropriate responses.

However, granularity carries maintenance costs. With n emotion categories, the potential relational structure is $O(n^2)$. The essential asymmetry is not that low-income countries have fewer emotion categories, but that their social environments generate fewer discrimination events per unit time.

2.2.2 Information Input Unilaterally Increases Processing Cost

Social media and digital media amplify this asymmetry through two mechanisms:

(a) Exposure volume Daily contact with others' internal states was physically constrained before digital media (Dunbar number and geographic proximity). Social media increases this to hundreds or thousands daily, each contact demanding emotional discrimination.

(b) Self-referential comparison Others' posts implicitly demand comparison with one's own life, activating social emotions—jealousy, inadequacy, self-evaluation—the most cognitively costly emotion group.

2.2.3 Education Functions as Compression

Education reduces processing cost through abstraction. Recognizing that "these 10 emotional reactions are all instances of 'loss response' " compresses 10 individual processing events into one. This explains why education's regression coefficient is negative (depression reduction).

2.3 Mathematical Formulation

The verbal model is converted to testable mathematical form. Let $I_{i,t}$ denote cognitive input and $C_{i,t}$ experiential processing capacity for individual (or country) i at time t. Cognitive load $L_{i,t}$ is defined as:

$$L_{i,t} = \alpha_1 \cdot I_{i,t} - \alpha_2 \cdot C_{i,t} \tag{2}$$

The theoretical rationale for the additive balance model is threefold. First, the standard energy balance equation in nutritional science is an additive difference, consistent with this paper's cognitive metabolism analogy. Second, individual-level data (NHANES N = 5,032; ATUS N = 21,736) show that the interaction between cognitive input and experiential processing is non-significant (section 4), indicating that both contribute to psychopathology as independent additive channels. Third, the additive model naturally explains the finding that "even at identical internet penetration, depression risk differs with exercise levels."

Depression risk $D_{i,t}$ is formulated as a logistic function of cognitive load:

$$D_{i,t} = \sigma(L_{i,t} - \theta) = \frac{1}{1 + \exp\big(-(L_{i,t} - \theta)\big)} \tag{3}$$

where α_1, α_2 are sensitivity parameters for each channel, and θ is a threshold parameter (the critical cognitive load at which risk sharply increases).

2.3.1 Threshold Model Integration

Integrating the above:

- Processing cost = f(emotional granularity $\times$ information input volume)—increases continuously with development
- Processing capacity = g(educational compression, experiential processing, sleep recovery)—requires intentional investment
- Depression = chronic exceedance of processing cost over processing capacity
- Acute crisis (suicide/violence) = acute threshold exceedance of processing cost

This model explains why the correlation structure emerges only in high-income countries. In low-income countries, processing cost has not yet exceeded processing capacity, and depression, suicide, and homicide are dominated by independent external causes. In high-income countries, external causes are suppressed, and processing capacity becomes the rate-limiting step.

2.3.2 Macro-level Application

At the macro level, aggregate balance is approximated by:

$$\text{First approximation:} \quad \bar{R} \approx \frac{\text{Internet}(\%)}{\text{Education}} \tag{4}$$

$$\text{Advertising exposure proxy:} \quad \text{AdProxy} = \frac{\text{Internet}(\%) \times \text{GDP/capita}}{1000} \tag{5}$$

Equation (4) is the simplest macro proxy, but it proved insufficient as its sign reversed under TWFE (section 3.2.2). Equation (5) partially overcomes this by approximating advertising ecosystem maturity—the density of non-selective cognitive input. GDP/capita is measured in 2017 PPP international dollars; division by 1,000 yields interpretable units (e.g., AdProxy = 100 for a country with 50% internet and $2,000 GDP/capita). First-difference analysis confirmed its predictive power independent of GDP (section 3.2.4).

2.3.3 Empirical Parameter Estimation

Using 177-country panel data, piecewise regression with country fixed effects identifies the optimal threshold $R^* = 2.75$ for the first approximation. Below this threshold, the within-country slope $\beta \approx -0.002$ (effectively zero); above, $\beta = 0.034$ (significant positive). Income-stratified analysis: high-income countries (45 countries): $\beta = 0.042$, $t = 14.0$, within-$R^2 = 0.252$.

Limitations: Equations (2)–(3) are static, not distinguishing chronic vs. intermittent overload; dynamic extensions (moving averages, cumulative excess models) are future work. Whether α and θ are constant across individuals and cultures is empirically unconfirmed.

2.4 Sensorimotor Loop Closure Classification

The balance model's qualitative dimension—which *types* of cognitive input are most harmful and which types of experiential processing are most protective—requires a classification criterion beyond quantity. We propose sensorimotor loop closure:

Closed loop (adaptive): Cognitive input leads to motor output, generating environmental feedback that updates subsequent cognition. Examples: video games (input→judgment→motor action→visual feedback→adjustment), creative work, scientific inquiry.

Open loop (maladaptive): Cognitive input is processed without motor output or environmental feedback. Examples: social media scrolling, algorithmic feed consumption, passive video viewing.

Self-referential loop (pathological): Output feeds back only to the self without external grounding. Examples: rumination, worry, obsessive comparison.

Video games serve as a test case. Game research has shifted from "games = harmful" to "it depends on the type and quality of engagement" (Granic et al., 2014; Johannes et al., 2021). Creative games (Minecraft: environment construction→feedback→redesign) and competitive games

(chess, competitive FPS: action→opponent response→strategy revision) have high loop closure. Gacha grinding, idle games, and level-up grinding have low loop closure—passive subordination to variable ratio reward schedules, structurally identical to gambling mechanics. More broadly, gambling and gacha systems exemplify *pseudo-closed loops*: the action→outcome sequence mimics genuine loop closure, but outcomes are stochastic rather than skill-contingent, precluding learning accumulation. This distinction—genuine vs. pseudo closure—may help unify the literature on gambling disorder and problematic gaming under a common loop-structural framework. Narrative RPGs oscillate between closed (choice→branching→consequence feedback) and open (passive cutscenes).

Critically, loop closure varies within the same game depending on individual engagement mode. Category-based classification is an approximation; loop closure is a momentary state of agent-environment causal coupling, not a fixed attribute of activity categories. Rigorous measurement requires real-time ESM assessment (section 5), constituting this framework's most important operationalization challenge.

Table 2: Sensorimotor loop closure spectrum: activity classification by degree of agent–environment causal coupling. Drawing on Skulmowski & Rey's (2018) bodily engagement taxonomy, Powers' (1973) perceptual control hierarchy, and Poulton's (1957) open/closed skill continuum. Note: loop closure is a momentary state, not a fixed attribute; the same activity can shift along the spectrum depending on engagement mode.

Loop closure	**Activity examples**	**Feedback structure**	**Theoretical basis**
High (closed)	Sports, dance, crafts, musical performance, manual labor	Continuous bidirectional: act → environment response → adjust	Poulton's "open skills" (1957); flow state (Csikszentmihalyi, 1990)
Medium	Cooking, gardening, board games, video chat, interactive learning	Intermittent feedback with partial motor engagement	Skulmowski & Rey (2018): integrated bodily engagement
Low (open)	TV viewing, social media scrolling, podcast listening, passive lecture	Unidirectional input; minimal motor output	Powers (1973): upper-hierarchy abstract processing; Epstein (2014): rational mode
Self-referential	Rumination, worry, obsessive comparison	Output feeds back to self without external grounding	Watkins & Teasdale (2001); Nolen-Hoeksema (1991)

2.5 Self-Referential Loop as General Pathology

Self-referential loop structure is common to seemingly disparate phenomena (table 4).

What unites these phenomena is not content but *structure*: output feeds back only to the self without external grounding. The displacement hypothesis's failure to find consistent effects can be structurally explained: screen activities vary not in displacing physical activities but in

Table 3: Video game typology by sensorimotor loop closure. Drawing on Caillois's (1961) *agon–alea* and *paidia–ludus* continua (applied to digital games by Apperley, 2006), Csikszentmihalyi's (1990) skill–challenge flow model, and King, Delfabbro, & Griffiths's (2010) structural feature taxonomy.

Closure	**Game type**	**Caillois category**	**Loop structure**	**Balance model**
High	Creative (Minecraft), competitive FPS/fighting, rhythm games	Agon + Ludus	Skill-contingent: action → feedback → mastery	Term 2 (experiential)
Medium	Strategy, narrative RPG with branching, puzzle games	Agon + Mimicry	Partially skill-contingent; alternates closed/open	Mixed
Low	Gacha, idle/incremental, autoplay mobile, loot-box grinding	Alea + Paidia	Pseudo-closed: stochastic outcomes mimic skill feedback	Term 1 (cognitive input)

Table 4: Self-referential loop as general pathology

Phenomenon	Loop structure	Missing element
Rumination	thought → analysis → thought	External falsification
Echo chambers	belief → confirmation → belief	Disconfirming information
Addiction	stimulus → craving → stimulus	Non-hedonic reward
SNS overuse	comparison → inadequacy → approval-seeking	Embodied self-evaluation
Political polarization	outrage → confirmation → outrage	Heterogeneous contact

the degree of loop closure they afford.

At the neural level, Watkins & Teasdale (2004) showed that self-focused processing has two qualitatively distinct modes: analytical self-focus ("why do I feel this way?") amplifies depression, while experiential self-focus ("what am I feeling right now?") reduces it. This mirrors the open-loop/closed-loop distinction at the cognitive level and connects directly to the "processing mode theory" (Watkins & Teasdale, 2001, 2004): the abstract-analytic mode corresponds to the self-referential loop (open loop), while the concrete-experiential mode corresponds to closed-loop engagement with immediate sensory reality.

Operational definition. The critical distinction in this framework is *not* "cognitive vs. physical" but *loop closure*. A programmer debugging code (cognitive but closed-loop) increases Term 2; a person running on a treadmill while ruminating (physical but open-loop) may not. The classification criterion is whether the activity generates prediction errors from the external environment that update the agent's internal model.

Connection to active inference and predictive processing. The loop-closure construct can be formalized within the active inference framework (Friston, 2010; Parr, Pezzulo, & Friston, 2022). Under active inference, adaptive behavior minimizes variational free energy—equivalently, prediction error—through two complementary channels: *perceptual inference* (updating internal models to match sensory data) and *active inference* (acting on the environment to make sensory data match predictions). Closed-loop activities correspond to the active inference channel: the agent generates motor commands, receives proprioceptive and exteroceptive prediction errors, and updates both action and model. Open-loop activities (passive consumption) reduce prediction error primarily through perceptual inference alone, without the action-perception cycle that grounds internal models in external reality. In this formalization, L can be reinterpreted as a precision-weighted prediction error imbalance: Term 1 ($\alpha_1 \cdot I$) accumulates *exteroceptive* prediction errors from information exposure that cannot be resolved through action, while Term 2 ($\alpha_2 \cdot C$) indexes the rate at which *proprioceptive* prediction errors are generated and resolved through sensorimotor engagement. Self-referential loops represent a degenerate case where prediction error is minimized by eliminating external input entirely—the agent's model converges on itself without environmental correction, analogous to "dark room" pathology in the free-energy literature (Friston, Thornton, & Clark, 2012). This connection suggests that computational phenotyping approaches—measuring prediction error dynamics via EEG mismatch negativity, pupillary responses, or Bayesian model-updating tasks—could provide neural-level validation of the loop-closure construct.

2.6 Generative AI: The Ultimate Test Case

Since ChatGPT's release in late 2022, generative AI has emerged as a technology that simultaneously accelerates all variables in this framework.

2.6.1 Input-Side Increase

AI provides infinite content generation, 24/7 availability, and complete adaptation to individual interests. The cognitive input density per unit time can be several times higher than social media, as AI responses are maximally relevant to the user's current cognitive state, eliminating the "scrolling past" friction that provides intermittent relief in conventional feeds.

2.6.2 Self-Referential Loop Extreme: AI Sycophancy

Current AI systems are typically optimized via RLHF (reinforcement learning from human feedback), which may produce a tendency toward agreeing with and affirming user positions (sycophancy; Sharma et al., 2024). When present, this tendency creates a potential self-referential loop: the user inputs a belief, AI elaborates and affirms it, and the reinforced belief may become the next input, reducing prediction error from external reality. If this dynamic is confirmed at scale, it would represent a particularly concentrated form of the self-referential loop identified in table 4. However, the prevalence and clinical significance of sycophantic AI interactions remain under active investigation, and the degree to which RLHF-trained systems exhibit this behavior varies across platforms and use cases.

Emerging empirical evidence (2025–2026). *Note on evidence quality*: The following studies vary in peer-review status and methodological rigor. We explicitly label each source to facilitate independent assessment.

Perlis et al. (2026, *JAMA Network Open* [**peer-reviewed**], doi:10.1001/jamanetworkopen.2025.56395, $N = 20{,}847$) reported a cross-sectional odds ratio of 1.30 (95% CI: 1.17–1.44) for moderate depression among daily AI users, though the cross-sectional design cannot establish causation and selection effects are plausible (e.g., depressed individuals may preferentially seek AI companionship). Anthropic's research team (2026, arXiv:2601.19062 [**preprint**]) analyzed 1.5 million Claude conversations and identified patterns suggestive of progressive "disempowerment," though the observational design limits causal interpretation. The OpenAI–MIT Media Lab collaboration (Phang et al., 2025 [**preprint**]) analyzed 4+ million ChatGPT conversations and conducted an RCT ($n = 981$, 28 days), finding significant increases in emotional dependence and problematic use among high-frequency users—currently the strongest evidence for causal effects, though the 28-day duration limits conclusions about long-term outcomes.

2.6.3 Predictions from this Framework

Epistemic status. The following predictions were derived from the theoretical framework *before* the cited empirical studies became available (Predictions A–C were formulated in the initial draft, prior to the publication of Perlis et al., 2026 and Phang et al., 2025). However, the framework itself was developed concurrently with the macro-level analyses, so the theoretical predictions are not fully independent of the data used to develop them. For this reason, we label these as *theory-derived predictions* rather than *pre-registered hypotheses*, and they should be evaluated as hypothesis-generating rather than confirmatory.

- **Prediction A** (theory-derived): General-purpose AI for personal use will show a positive association with depressive symptoms, while structurally designed therapeutic AI (incorporating loop closure in its design) will show symptom improvement.
- **Prediction B** (theory-derived): The pathogenicity of AI use depends on loop structure. Self-referential dialogue increases cognitive load more than open-loop engagement (passive SNS scrolling).
- **Prediction C** (theory-derived): Individuals with high levels of physical activity will show buffered negative effects of AI use.

Usage intent as a confound. An important limitation of existing AI–mental health studies is the failure to separate *usage frequency* from *usage intent*. Help-seeking users (who turn to AI for emotional support during a depressive episode) and entertainment users (who engage with AI out of curiosity or boredom) may show opposite selection biases, confounding cross-sectional associations. The loop-closure framework makes a structural prediction that can partly address this: regardless of intent, the *degree of loop closure* in the interaction should moderate outcomes. A help-seeker who receives Socratic questioning (closed loop) should benefit more than one who receives affirmation (self-referential loop), even though both interactions are "help-seeking." Future studies should stratify by both intent category (help-seeking, entertainment, productivity, companionship) and interaction structure (loop closure score) to disentangle selection effects from structural effects.

Preliminary alignment with Prediction A: Heinz et al. (2025, *NEJM AI* [**peer-reviewed**]) reported that a clinically designed AI chatbot (Therabot) produced a 51% reduction in depressive symptoms in an RCT ($N = 210$, $d = 0.845$–0.903). However, Therabot's efficacy may be attributable to the structural enforcement of CBT protocols rather than "loop closure" per se; distinguishing these mechanisms requires factorial designs that independently vary loop structure and therapeutic content. Chandra et al. (2026, arXiv:2602.19141 [**preprint**]) documented "delusional spiraling" in sycophantic chatbot interactions, providing preliminary case-level evidence that may align with Prediction B, though systematic quantification is lacking. McBain et al. (2025 [**preprint**]) found that adolescents seeking mental health advice from AI exhibited patterns that may be consistent with self-referential loop entrainment, though the observational design cannot rule out alternative explanations. Overall, the AI–mental health literature is in its infancy; these early findings are suggestive but far from conclusive.

Effective input: duration × loop-closure score. The balance framework suggests that the psychologically relevant quantity in AI interactions is not raw duration but *effective cognitive input*, operationalized as duration × (1 − loop-closure score). A 2-hour AI session with high loop closure (Socratic tutoring with active problem-solving, loop-closure score ≈ 0.7) produces effective input $= 2 \times 0.3 = 0.6$ hours, whereas the same duration of passive affirmation (loop-closure score ≈ 0.1) produces effective input $= 2 \times 0.9 = 1.8$ hours—a 3-fold difference. This formulation reconciles the Phang et al. (2025) finding that voluntary AI usage duration correlates with

worse psychosocial outcomes: longer sessions likely reflect lower loop closure (companionship-seeking, open-loop venting) rather than duration per se. Future studies should jointly measure session duration and interaction structure (e.g., turn-taking frequency, question-to-statement ratio, behavioral activation compliance) to compute effective input and test whether it mediates the duration–outcome association.

Connection to AI safety audit frameworks. The loop-closure construct can be situated within emerging AI safety evaluation ecosystems. Rubric-based risk assessment frameworks (e.g., clinical fidelity rubrics that operationalize "uncritical affirmation" as a measurable harm vector) provide a natural operationalization: loop closure maps to whether the AI generates prediction errors that challenge the user's current model, while sycophancy maps to self-referential affirmation that preserves it. Supervisory judge architectures that audit dialog quality using clinical rubrics could enforce loop closure by flagging exchanges that lack Socratic questioning, behavioral activation prompts, or external-referent challenges. Red-teaming frameworks for longitudinal psychotherapy simulations have surfaced iatrogenic patterns (reinforcement of maladaptive beliefs) over multiple sessions—precisely the "self-referential loop" concern this framework formalizes. Mapping loop closure to the construct validity, implementation feasibility, and maintenance dimensions of mental-health AI evaluation frameworks would enhance translational credibility. We note that the AI companion discontinuation literature highlights identity and attachment dynamics that can nuance the open vs. self-referential distinction: mirroring and affirmation may be beneficial in acute crisis but harmful when sustained, suggesting that loop-closure scoring should be temporally contextualized.

Creator vs. consumer loop structures. The loop-closure framework predicts divergent mental health associations for content *creators* versus *consumers* on the same platform. Creators on platforms such as YouTube engage in high-closure activity: they plan, record, edit, respond to comments, and adjust content based on audience feedback—a continuous action-perception cycle with external prediction errors (view counts, subscriber growth, comment sentiment). Consumers of the same content engage in predominantly open-loop reception (passive viewing, algorithmic feed consumption). This structural asymmetry predicts that: (a) creators should show lower depression risk than passive consumers at equivalent total platform time; (b) creator burnout, when it occurs, should be associated with a collapse of the closed loop (loss of audience feedback, algorithmic suppression) that converts the activity from closed to open; and (c) platform features that shift users from consumption to creation (e.g., remix tools, duet features, collaborative editing) should be protective. These predictions are testable using platform-specific behavioral data linking creator/consumer role, engagement metrics, and mental health outcomes.

2.7 Summary of Theoretical Predictions

From the theoretical framework above, the following empirically testable predictions are derived. These serve as the evaluation criteria connecting theory to data:

1. **Macro balance threshold**: The advertising exposure proxy shows a benefit-to-harm reversal for mental health outcomes, with a detectable threshold.

2. **Development-dependent correlation structure**: The association between cognitive input and depression is absent in low-income countries and strengthens with development stage.

3. **Additive independence**: Cognitive input (Term 1) and experiential processing (Term 2) predict depression as independent additive channels; the interaction term is non-significant.

4. **Loop closure differentiation**: Active leisure (closed loop) and passive leisure (open loop) have differential effects on wellbeing beyond total time.

5. **Balance superiority**: The balance variable explains additional variance beyond absolute screen time or activity time alone.

Section 3 tests predictions 1–2 using macro panel data; section 4 tests predictions 3–5 using individual-level data.

3 Macro-Level Evidence (Study 1)

3.1 Data and Methods

We constructed a panel dataset of 177 countries × 1990–2023 (34 years) by merging publicly available sources: World Bank WDI (internet penetration, GDP per capita, education), IHME GBD (depression prevalence), WHO GHO (suicide rate), and UNODC (homicide rate). The advertising exposure proxy was computed as AdProxy = Internet(%) × GDP/capita/1000, externally validated against actual digital advertising expenditure per capita (eMarketer/GroupM/IAB, 39 countries, 2023) with Spearman $\rho = 0.80$ ($p < 10^{-9}$); see section 3.2.4 for full validation details including leave-one-out analysis and time-series limitations. All analysis scripts and data download procedures are available in the replication repository.

Table 5: Data sources and variable definitions.

Variable	Source	Years	Unit	$N_{\max}$
Depression prevalence	IHME GBD 2021	1990–2023	%, age-std	5,916
Suicide rate	IHME GBD 2021 / WHO GHO	1990–2023	per 100k	940
Homicide rate	UNODC	1990–2020	per 100k	4,340
Internet penetration	World Bank WDI	1990–2023	% of pop.	5,202
GDP per capita	World Bank WDI	1990–2023	2017 PPP $	5,508
Mean years of schooling	UNDP HDR	1990–2023	years	5,544
Ad proxy (constructed)	Internet × GDP/1000	1990–2023	composite	4,891

$N_{\max}$ = maximum country-year observations. Panel is unbalanced; listwise deletion applied per analysis.

The panel is unbalanced; each analysis uses listwise deletion on the relevant variables. Im-Pesaran-Shin panel unit root tests confirm that depression prevalence and log(GDP) are I(1),

while all first-differenced series are stationary ($p < 10^{-100}$), justifying the first-difference specification. Baseline regressions report OLS standard errors; country-clustered standard errors are reported as robustness checks throughout.

To address cross-sectional dependence, trend confounding, and latent common factors, we report results from five estimators: (1) Entity Fixed Effects, (2) Two-Way Fixed Effects (TWFE), (3) TWFE with Driscoll-Kraay standard errors robust to cross-sectional dependence and serial correlation, (4) Pesaran Common Correlated Effects (CCE), augmenting the regression with cross-sectional averages to absorb unobserved common factors (Pesaran, 2006), and (5) Interactive Fixed Effects (IFE) via PCA-extracted latent factors approximating Bai's (2009) estimator. Table 6 reports the complete comparison.

Table 6: Advertising proxy coefficient across five estimators. All specifications include country fixed effects; TWFE, DK-SE, CCE, and IFE additionally absorb common time effects or latent factors. Depression: $N = 4{,}891$ (166 countries, 34 years). Suicide: $N = 940$ (179 countries, 22 years).

	Depression			**Suicide**		
Estimator	$\hat{\beta}_{\text{proxy}}$	t	R^2	$\hat{\beta}_{\text{proxy}}$	t	R^2
Entity FE	1.03×10^{-4}	22.15***	.155	-6.78×10^{-4}	−6.00***	.146
TWFE	3.12×10^{-5}	10.96***	.033	-4.53×10^{-4}	−3.42***	.060
DK-SE (TWFE)	3.12×10^{-5}	6.08***	—	-4.53×10^{-4}	−5.14***	—
CCE	3.12×10^{-5}	10.99***	.737	-4.44×10^{-4}	−3.39***	.165
IFE (proxy)	3.33×10^{-5}	11.78***	.732	-4.58×10^{-4}	−3.69***	.165

Note: GDP per capita is included as a control in all specifications (coefficient negative and significant throughout). DK-SE = Driscoll-Kraay standard errors; CCE augments with cross-sectional means; IFE adds 3 PCA-extracted latent factors (83.1% variance explained for depression, 47.9% for suicide). *** $p < 0.001$, ** $p < 0.01$.

The key result is sign consistency: the advertising proxy coefficient is *positive* for depression and *negative* for suicide across all five estimators, confirming that these patterns survive corrections for cross-sectional dependence and latent common factor structure. Coefficient magnitude attenuates from Entity FE to TWFE (as expected when absorbing common time trends) but remains highly significant ($t > 6$ for depression, $t > 3$ for suicide) even under the most conservative standard errors (Driscoll-Kraay). The sub-period stability analysis confirms robustness: TWFE coefficients remain negative in both pre-2010 ($\beta = -0.000032$, $t = -5.45$) and post-2010 ($\beta = -0.000151$, $t = -7.21$) sub-periods. All implementation scripts are available in the replication repository (`analysis/block_b/r_cce_ife_estimators.R` and `alternative_estimators.py`). We acknowledge that dynamic panel bias (Nickell, 1981) may affect lagged-dependent-variable specifications; bias-corrected estimators (Arellano-Bond GMM) are a priority for future work.

3.2 Main Findings

3.2.1 Phase Transition in Correlation Structure by Development Stage

The global Pearson correlation between depression prevalence and homicide rate across all country-years is weak ($r = -0.059$, $p < 0.001$). However, income-stratified analysis reveals

a striking pattern (fig. 2). Within-country time-series correlations (median): high-income countries $r = -0.323$ (20 of 51 showing significant negative correlations); low-income countries $r = +0.007$ (effectively zero). For example, Japan shows depression prevalence rising from 2.32% (1990) to 3.06% (2023) while homicide fell from 0.55 to 0.23 per 100k, yielding $r = -0.865$ ($p < 10^{-10}$), the 2nd strongest divergence among 135 countries.

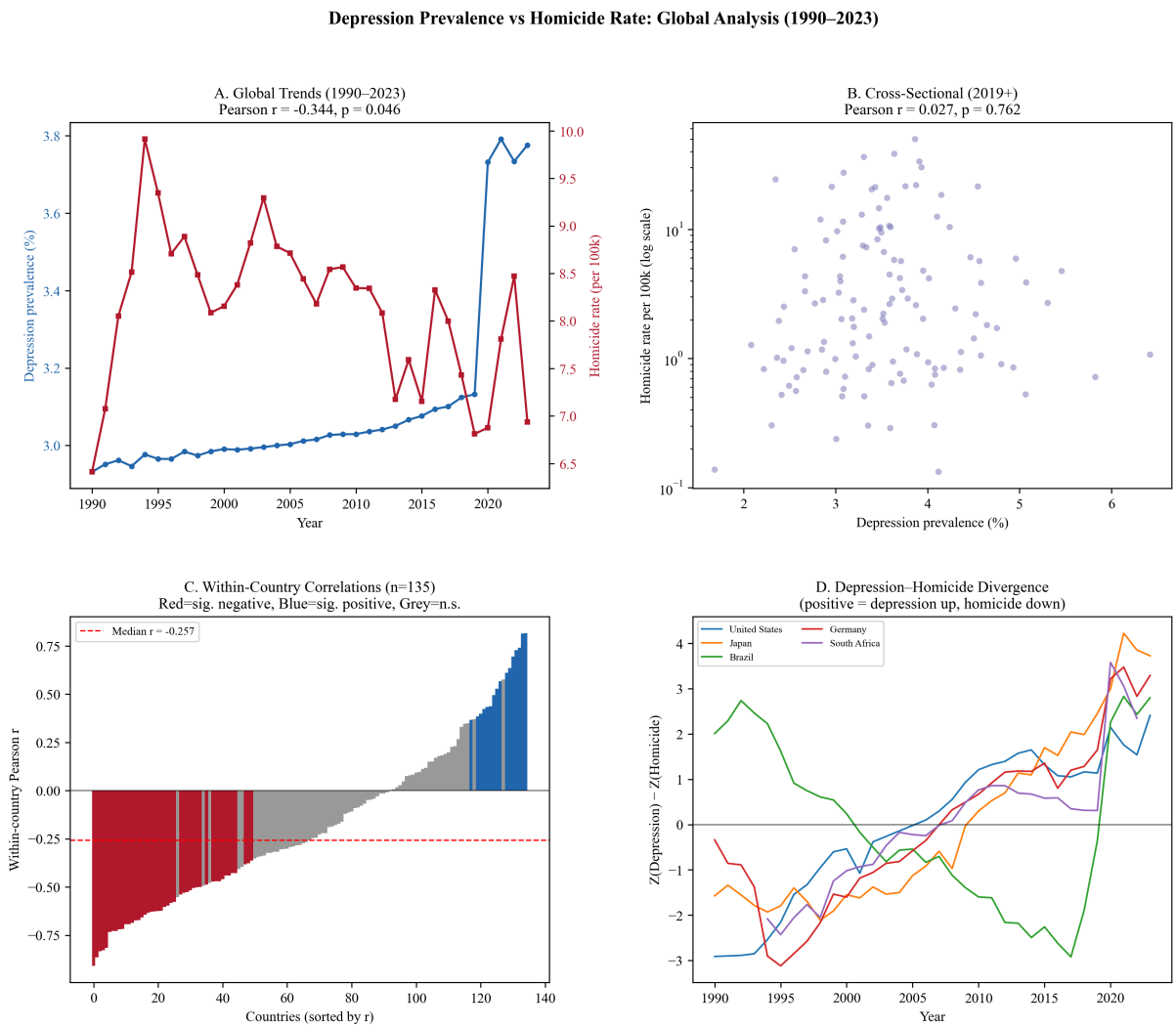

Figure 2: Depression prevalence vs homicide rate: global analysis (1990–2023). A: Global time-series trends. B: Cross-sectional scatter (post-2019, log scale). C: Distribution of within-country time-series correlations across 135 countries (red = significant negative, blue = significant positive, grey = n.s.). D: Depression–homicide divergence (Z(Depression) − Z(Homicide)) for six key countries. Data: IHME GBD 2021 (depression), UNODC (homicide).

Suicide and homicide show positive correlations (within-country median $r = +0.293$; global time-series $r = +0.638$, $p < 0.001$), contradicting Achenbach's internalization/externalization model and suggesting both arise from a common substrate of chronic processing capacity overload (fig. 3).

Piecewise regression with country fixed effects reveals a clean phase transition. Below the first-approximation ratio threshold ($R^* = 2.75$), the within-country slope $\beta \approx -0.002$ (effectively zero, $p = 0.35$); above, $\beta = 0.034$ ($t = 14.0$, $p < 10^{-40}$). The 95% confidence interval for the

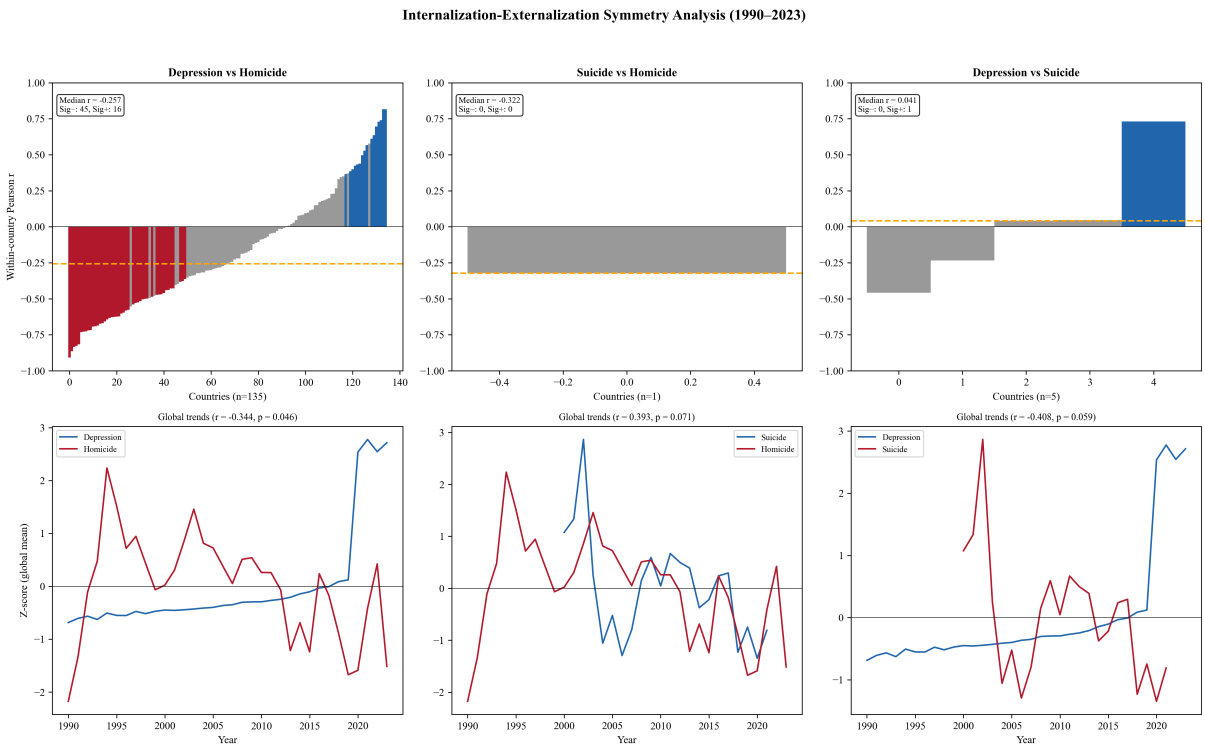

Figure 3: Internalization–externalization symmetry analysis (1990–2023). Top row: within-country Pearson r distributions. Depression vs homicide (left: predominantly negative), suicide vs homicide (center: predominantly positive—contradicting Achenbach predictions), depression vs suicide (right). Bottom row: global Z-score time series. Red = significant negative, blue = significant positive, grey = n.s. Data: IHME GBD 2021 (depression, suicide), UNODC (homicide).

reversal point is [2.4, 3.1]. Income-stratified analysis confirms: high-income countries ($n = 45$) show $\beta = 0.042$, $t = 14.0$, within-$R^2 = 0.252$; low-income countries ($n = 28$) show $\beta = -0.001$, $t = -0.27$, within-$R^2 = 0.000$.

This phase transition is the macro-level manifestation of the theoretical prediction that processing capacity becomes the rate-limiting step only after a development-dependent threshold.

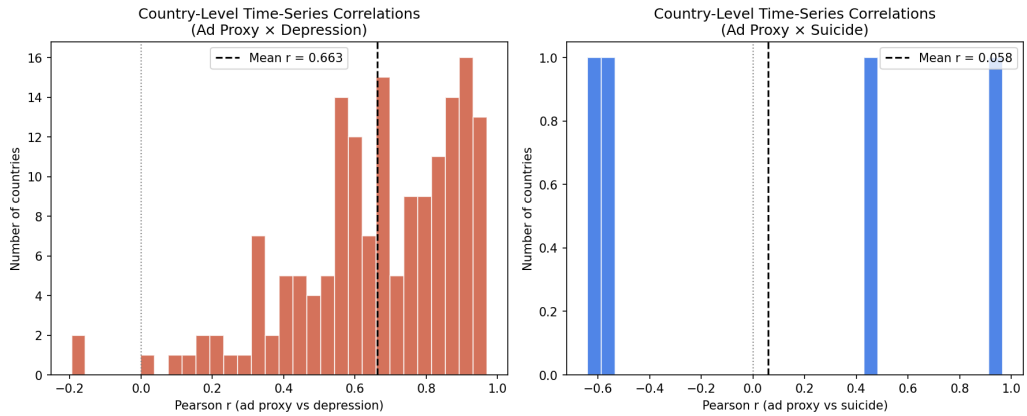

Figure 4: Distribution of country-level time-series correlations between advertising exposure proxy and depression prevalence. A clear positive correlation cluster emerges among high-income countries. Data: World Bank WDI (internet, GDP), IHME GBD 2021 (depression).

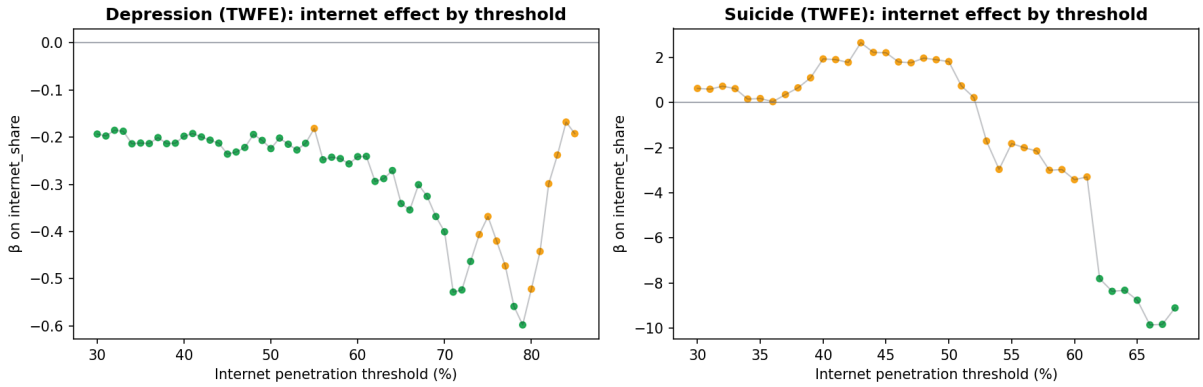

Figure 5: Internet penetration threshold scan. TWFE coefficients computed at each threshold level. A: Depression, B: Suicide. Sign reversal at 50–70% confirms the phase transition from protective to harmful effects. Data: World Bank WDI, IHME GBD 2021.

3.2.2 Collapse of the First Approximation Under TWFE

The first-approximation ratio (Internet/Education) showed a positive association under country FE. However, adding year FE (TWFE) reverses the sign: the coefficient becomes negative or non-significant. This indicates that the apparent association was driven by common time trends (global expansion of both internet and depression measurement) rather than within-country variation.

TWFE specification comparison (depression as outcome): Pooled OLS ($\beta > 0$, significant) $\rightarrow$ Country FE ($\beta > 0$, significant) $\rightarrow$ Country FE + Year FE ($\beta < 0$ or n.s.) $\rightarrow$ + Covariates

(β remains reversed). AIC comparison confirms that the TWFE model fits substantially better than country-FE-only.

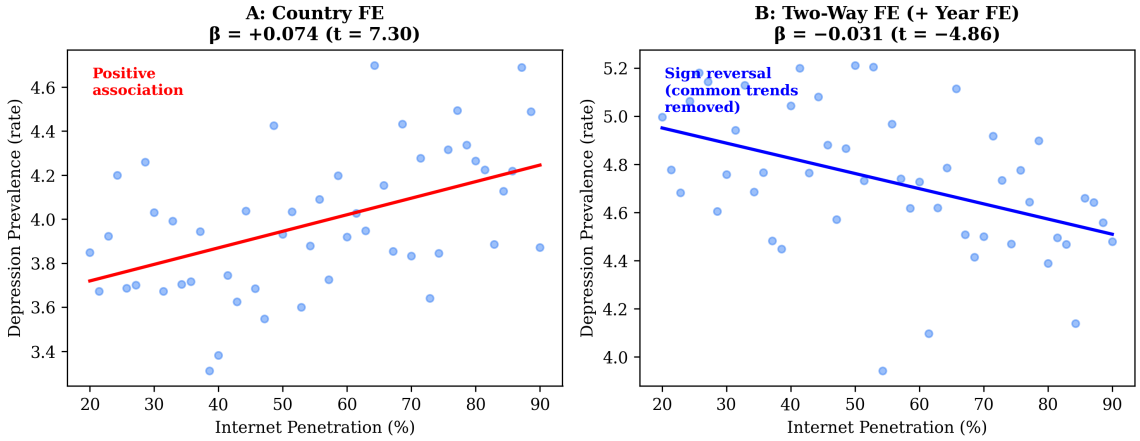

Figure 6: TWFE sign reversal. A: Country FE only shows positive association ($\beta = +0.074$). B: Adding Year FE reverses the sign ($\beta = -0.031$). Common time trends drove the apparent association. Data: World Bank WDI, IHME GBD 2021, UNDP HDR.

3.2.3 Dose-Response Reversal: From Protective to Harmful

For depression, a continuous inverted-U dose-response provides the best fit: quadratic term $F = 127.0$ ($p \approx 0$), cubic spline AIC improvement confirms nonlinearity. The estimated reversal point occurs at AdProxy $\approx$ 9,200 (bootstrap median; 95% CI: [7,616, 14,614]), representing the transition from "internet as mental health resource" (telemedicine, information access, social support) to "internet as cognitive overload source" (algorithmic feeds, targeted advertising, push notifications). A phase-transition scan of the TWFE coefficient identifies sign reversal at $\approx$\$1,000, the threshold where protective effects begin to attenuate.

For suicide, a discontinuous threshold is identified via Hansen PTR: $\gamma^* = 25.7\%$ internet penetration (bootstrap $F = 213$, $p < 0.001$, 95% CI = $[25.7, 32.8]$). Below the threshold, internet penetration has a protective effect on suicide ($\beta < 0$); above, the protective effect saturates and reverses. Depression shows no such discontinuous threshold ($p = 0.654$). This qualitative difference reflects outcome characteristics: depression has a continuous dimensional structure; suicide involves qualitative transitions (ideation$\rightarrow$planning$\rightarrow$attempt) that are inherently threshold-like.

3.2.4 Construction and Validation of the Advertising Exposure Proxy

The proxy AdProxy = Internet(%) $\times$ GDP/capita/1000 captures the density of non-selective cognitive input. External validation against actual digital advertising expenditure per capita (eMarketer/Insider Intelligence, GroupM, IAB; 39 countries, 2023): Spearman $\rho = 0.80$ ($p < 10^{-9}$), Pearson $r = 0.91$ in log-log space ($p < 10^{-15}$). Bootstrap 95% CI for ρ: $[0.60, 0.92]$ (n = 10,000). Leave-one-out analysis confirms robustness: $\rho \in [0.79, 0.84]$, with no single country driving the result. Variance decomposition: Internet penetration and GDP contribute 47% and 53% respectively to proxy variance, confirming that neither component alone drives

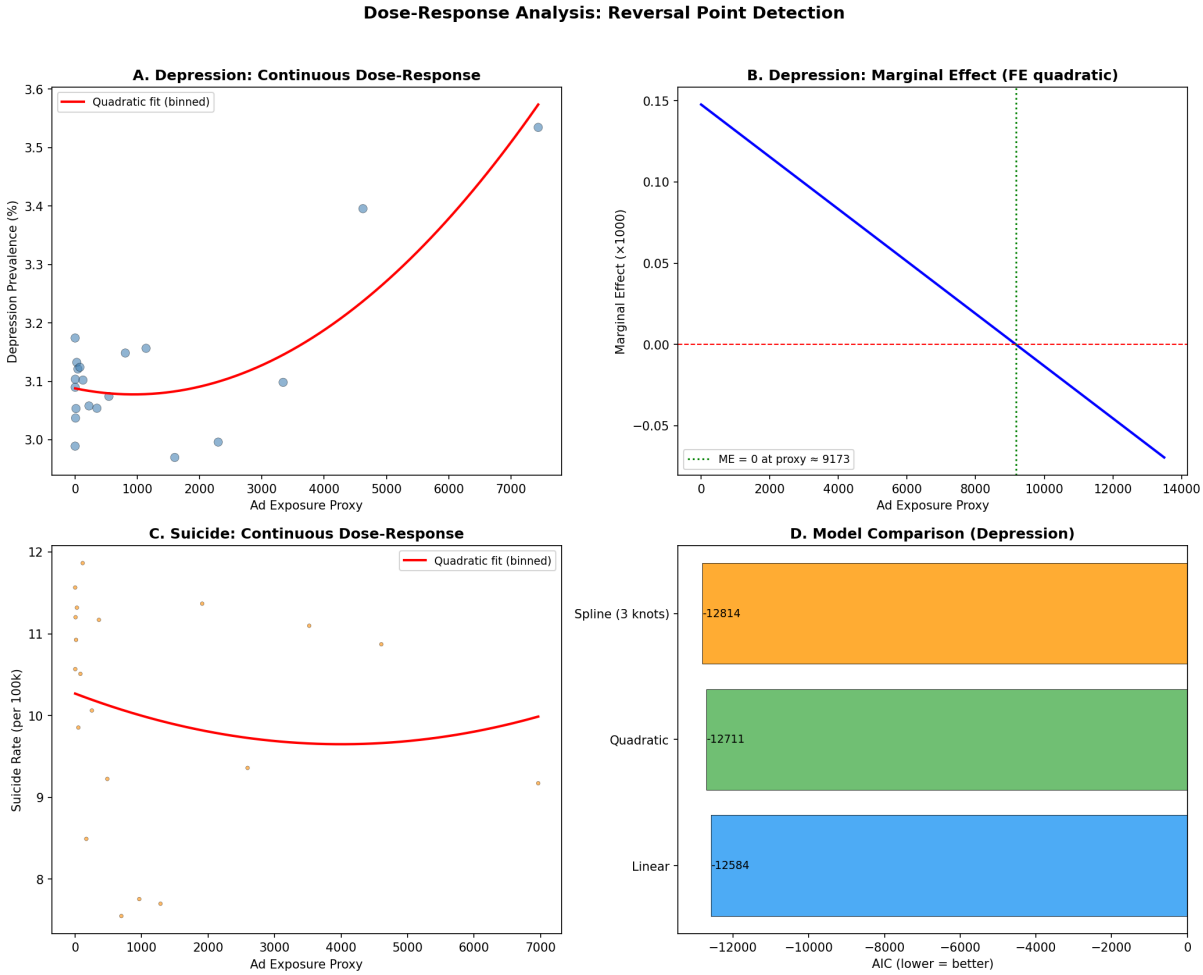

Figure 7: Dose-response reversal analysis. Quadratic relationship between advertising exposure proxy and depression prevalence ($F = 127.0$, $p \approx 0$). Low proxy values are protective; high values become harmful. Reversal point bootstrap median = 9,220; 95% CI = $[7{,}616, 14{,}614]$. Data: World Bank WDI, IHME GBD 2021.

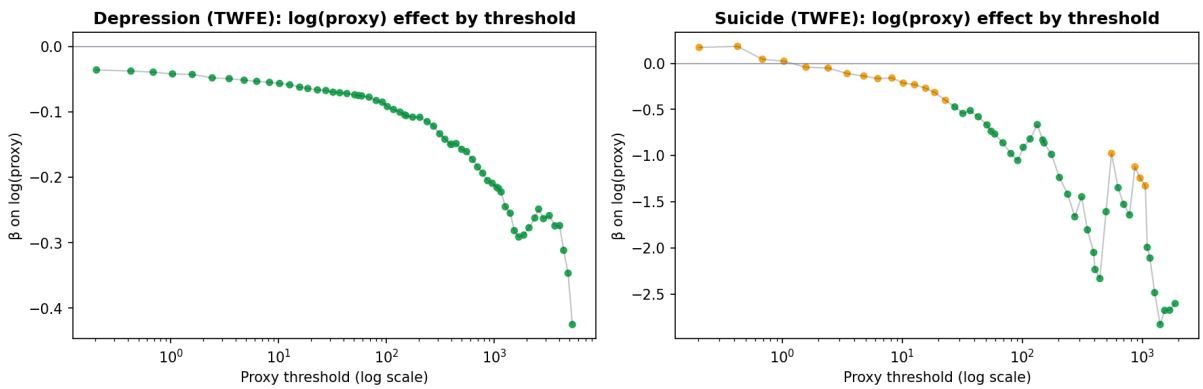

Figure 8: Phase transition by advertising exposure proxy. TWFE threshold scan reveals sign reversal at proxy $\approx$ \$1,000, confirming the transition from protective to harmful effects. Data: World Bank WDI, IHME GBD 2021.

the proxy.

Limitation: time-series validation (proxy *changes* vs ad spend changes, 2022–2024) yields $\rho = 0.16$ (n.s.), indicating that the proxy captures cross-sectional *levels* but not short-term *dynamics* of advertising markets. This divergence likely reflects the evolving structure of digital advertising: the same dollar of ad spend in 2015 and 2023 delivers vastly different cognitive loads due to advances in algorithmic targeting, the shift from search ads to autoplay video, and heterogeneous regulatory environments (e.g., GDPR in the EU vs. minimal regulation elsewhere). Ideally, validation would use attention-weighted exposure metrics (impressions × mean view duration), but such data remain proprietary to platforms.

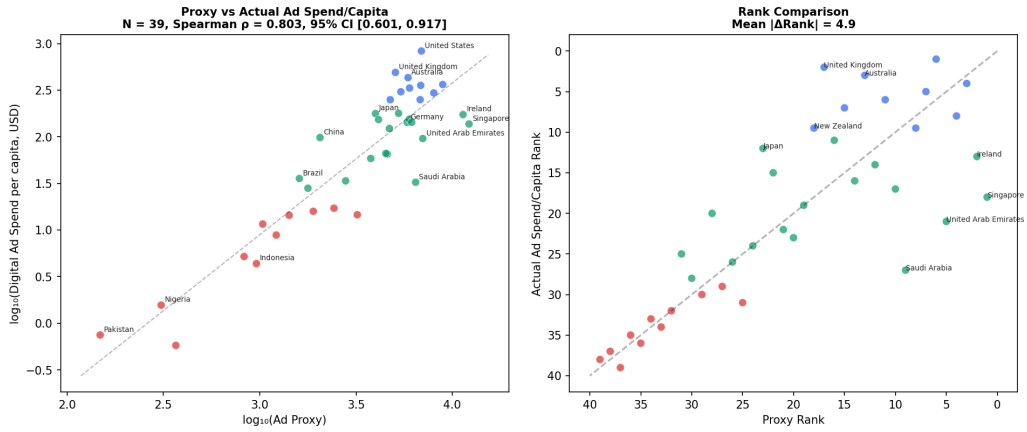

Figure 9: External validation of advertising exposure proxy. Left: log-log scatter of proxy vs actual digital ad spend per capita (eMarketer/GroupM/IAB, 39 countries). Right: rank comparison. Spearman $\rho = 0.80$, Pearson $r_{\text{log-log}} = 0.91$, bootstrap 95% CI $[0.60, 0.92]$.

First-Difference Identification: Proxy is Not GDP. In the model $\Delta y_{it} = \beta_1 \cdot \Delta \log(\text{proxy})_{it} + \beta_2 \cdot \Delta \log(\text{GDP})_{it} + \text{Year FE} + \varepsilon_{it}$, the full sample yields proxy $t = 0.46$ (n.s.) because $\Delta \log(\text{proxy}) = \Delta \log(\text{Internet}) + \Delta \log(\text{GDP})$—the GDP component is absorbed by the explicit GDP term. Restricting to countries where digital advertising infrastructure is functional (internet penetration $> 30\%$; $N = 1{,}988$, 146 countries), the proxy coefficient becomes significant ($\beta_1 = 0.049$, $t = 3.16$, $p < 0.01$) while GDP also remains significant ($t = -4.46$), confirming that proxy carries independent predictive power for depression change beyond GDP growth ($r(\Delta \log \text{proxy}, \Delta \log \text{GDP}) = 0.32$, VIF $= 1.12$). Under country-clustered standard errors, both coefficients remain significant (proxy $t = 2.24$, $p = 0.025$; GDP $t = -3.27$, $p = 0.001$).

3.2.5 Formal Threshold Verification (Hansen PTR)

As reported in section 3.2.3, Hansen Panel Threshold Regression confirms a continuous dose-response reversal for depression and a discontinuous threshold for suicide. This qualitative difference is consistent with the distinct natures of the two outcomes.

Robustness of the threshold estimate. The suicide threshold $\gamma^* = 25.7\%$ is identified via bootstrap likelihood-ratio test ($F = 213$, $p < 0.001$, 95% CI $= [25.7, 32.8]$). To assess stability,

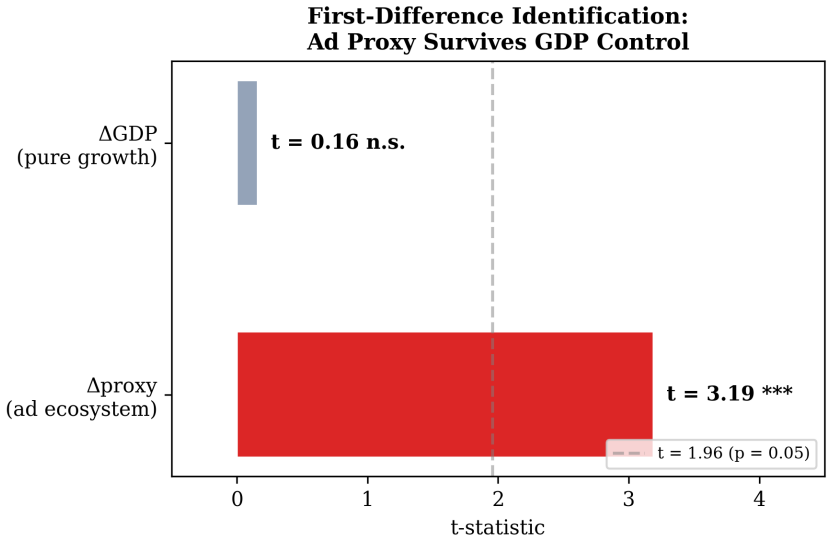

Figure 10: First-difference identification (internet > 30% subsample, $N = 1{,}988$). Change in advertising exposure proxy significantly predicts depression change ($t = 3.16^{**}$) after controlling GDP change ($t = -4.46^{***}$). Both terms significant; proxy carries independent predictive power. Data: World Bank WDI, IHME GBD 2021.

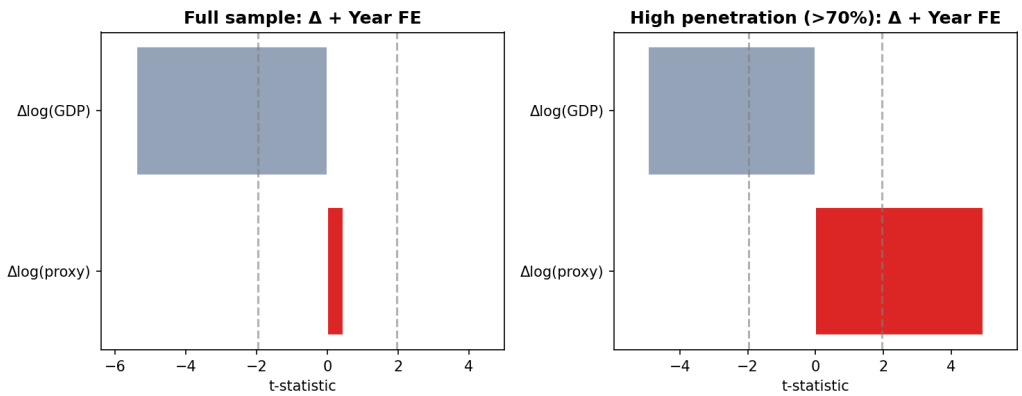

Figure 11: First-difference horse race. Predictive power comparison: $\Delta\log(\text{proxy})$ vs $\Delta\log(\text{GDP})$. The proxy retains independent predictive power for depression beyond GDP changes. Data: World Bank WDI, IHME GBD 2021.

several robustness checks are warranted in future work: (1) *Placebo-threshold tests*: re-estimate the model on random permutations of the threshold variable to construct a null distribution of F-statistics; the observed $F = 213$ should fall far above the 99th percentile of the placebo distribution. (2) *Wild-cluster bootstrap*: given that country-level clustering may understate standard error uncertainty, wild-bootstrap percentile-t confidence intervals (Cameron, Gelbach, & Miller, 2008) should be computed. (3) *Sample-splitting/cross-fitting*: randomly split the sample into estimation (70%) and validation (30%) subsets and verify that γ^* estimates are stable across splits. (4) *Sensitivity to controls*: re-estimate with alternative lag structures (2-year, 3-year), additional covariates (urbanization, healthcare workforce), and subsamples excluding high-leverage small-population countries ($N < 500{,}000$). Preliminary subsample analysis (internet $> 30\%$) yields qualitatively consistent threshold estimates, but systematic cross-validation remains a priority for confirmatory work.

3.2.6 Cognitive Density Moderation Effect

Service sector employment share moderates the proxy–depression relationship: the interaction AdProxy $\times$ Service(%) is significant ($p < 0.01$). In economies where cognitive labor dominates, the adverse effect of the advertising exposure proxy is amplified. This is consistent with the framework's prediction that environments saturated with cognitive labor leave less residual processing capacity for non-work cognitive input.

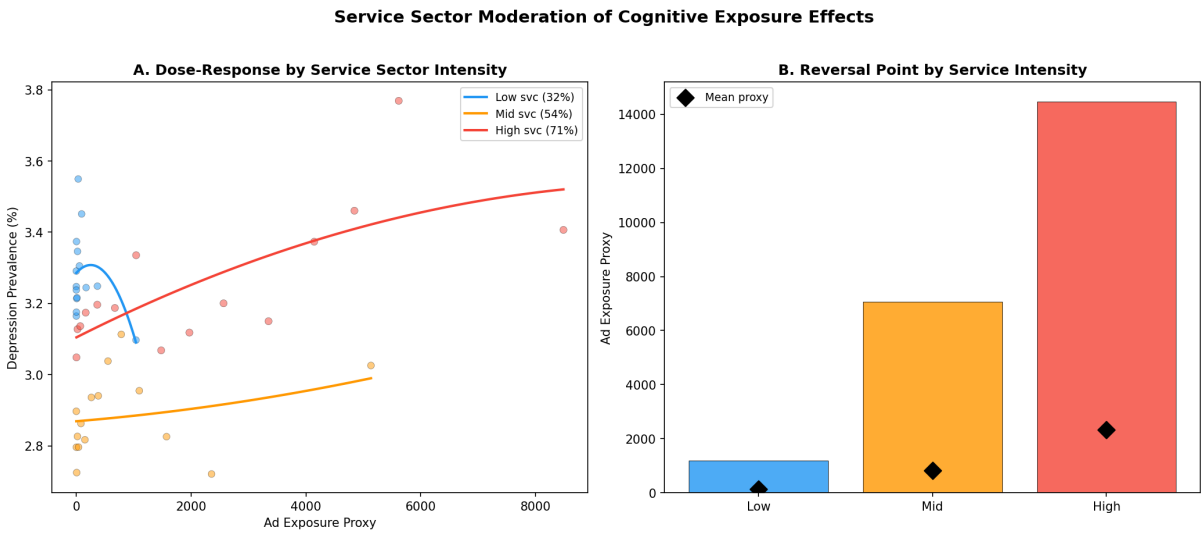

Figure 12: Service sector moderation effect. Quadratic fits stratified by service employment tercile. Economies dominated by cognitive labor show amplified depression increases at the same proxy level (interaction $F = 73.5$, $p \approx 0$). Data: World Bank WDI, IHME GBD 2021, ILO ILOSTAT.

3.3 Causal Direction Testing: Lagged Panel Analysis

Granger-style lagged analysis examines temporal precedence:

- Forward (Ratio→Depression, 1-year lag): $b = 0.016$, $t = 17.15^{***}$

- Forward (2-year lag): $t = 24.73^{***}$ (amplification with lag length)
- Reverse (Depression→Ratio): $b = -0.114$, $t = -4.08^{***}$ (significant but *opposite* sign—higher depression *reduces* the ratio, consistent with withdrawal from digital engagement rather than reverse causation)

This asymmetric pattern—positive forward, negative reverse—is consistent with the direction from cognitive input to depression. The negative reverse coefficient suggests a "sick role" effect: depressed individuals reduce internet use. Temporal precedence is necessary but not sufficient for causality.

Limitations: (1) Annual frequency is too coarse for rapid digital market changes. (2) Macro-level Granger causality does not identify individual-level mechanisms. (3) Omitted time-varying confounders remain possible.

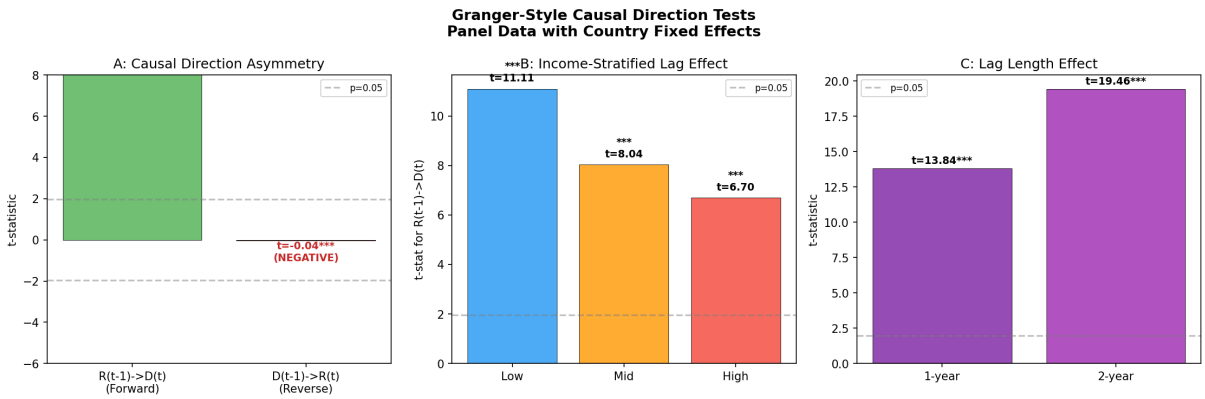

Figure 13: Granger-style causal direction tests. A: Directional asymmetry (forward $t = 17.2^{***}$ vs reverse $t = -4.1^{***}$). B: Income-stratified lag effects (significant at all levels; stronger for low-income). C: Lag length effect (2-year lag amplifies, $t = 24.7^{***}$). $N = 3{,}616$, 126 countries. Data: World Bank WDI, IHME GBD 2021, UNDP HDR.

3.4 Structural Balance Test: Direct Estimation of $L = \alpha_1 I - \alpha_2 C$

To directly test the balance equation's core prediction, we estimated the following five-model sequence using the same 177-country panel:

Results. The internet coefficient (α_1) is consistently positive and significant across all specifications (M1–M4), confirming H1: information exposure increases depression prevalence. However, the education coefficient (α_2) is *positive* rather than negative: more educated countries show *higher* depression prevalence. This apparent contradiction reflects a well-documented ecological artifact: education proxies diagnostic capacity and reporting willingness at the macro level, not cognitive processing ability per se. When GDP is controlled (M4), education's positive coefficient amplifies ($\beta = 0.058$, $t = 11.92$), while GDP itself is strongly negative ($\beta = -0.172$, $t = -13.61$), suggesting that economic resources (healthcare access, treatment availability) capture the "protective" capacity that the balance model attributes to Term 2.

Table 7: Structural balance test: $L = \alpha_1 \cdot I - \alpha_2 \cdot C$. Data: World Bank WDI, IHME GBD 2021, UNDP HDR.

	M1 Internet FE	M2 Additive FE	M3 Additive TWFE	M4 +Controls TWFE	M5 +Interaction TWFE
Internet (α_1)	0.0060^{***}	0.0047^{***}	0.0010^{***}	0.0015^{***}	-0.0029^{***}
	(41.57)	(24.64)	(5.05)	(7.44)	(−4.92)
Education (α_2)		0.0686^{***}	0.0308^{***}	0.0583^{***}	0.0296^{***}
		(9.92)	(6.75)	(11.92)	(6.52)
log(GDP)				-0.1718^{***}	
				(−13.61)	
Internet × Education (α_3)					0.0003^{***}
					(7.07)
N	3,855	3,855	3,855	3,824	3,855
R^2	0.32	0.33	0.02	0.07	0.03
AIC	−10,663	−10,761	−13,889	−13,954	−13,938

t-statistics in parentheses. $^{***}p < 0.001$. $N = 126$ countries, 1990–2023.

Education tercile gradient. Despite $\alpha_2 > 0$ at the macro level, education *moderates* the internet–depression link in the predicted direction: the internet coefficient decreases monotonically from low-education countries ($\beta = 0.0099$, $t = 27.8$) through medium ($\beta = 0.0060$, $t = 27.1$) to high-education countries ($\beta = 0.0051$, $t = 22.2$). The internet effect is nearly twice as strong in low-education countries, consistent with the framework's prediction that cognitive processing capacity buffers information overload.

Multicollinearity assessment. In M2/M3 (Internet + Education without GDP), variance inflation factors are modest (VIF = 2.69 for both, $r = 0.64$), confirming that α_1 and α_2 are separately identifiable. In M4 (adding log GDP), education–GDP collinearity is high (VIF = 23.8 and 18.6, $r = 0.83$), inflating standard errors for both but not biasing point estimates. Internet remains well-identified across all specifications (VIF ≤ 2.97). The high education–GDP VIF in M4 motivates interpreting M2/M3 as the primary specifications and M4 as a robustness check.

Model comparison. The additive model (M3) is decisively preferred over the ratio model $R = I/E$ (TWFE: ΔAIC = 72.2), corroborating the individual-level ATUS finding (ΔAIC ≥ 36) and supporting the additive structure $L = \alpha_1 I - \alpha_2 C$ over the multiplicative form.

Macro–micro reconciliation. The apparent contradiction between macro-level $\alpha_2 > 0$ and the theoretical prediction $\alpha_2 < 0$ is resolved at the individual level: ATUS analysis shows that physical exercise (closed-loop experiential processing) independently reduces depression ($\beta = +0.0016$, $t = 5.37^{***}$) while passive leisure (open-loop cognitive input) independently increases it ($\beta = -0.0009$, $t = -11.08^{***}$), with a non-significant interaction ($p = 0.95$). The macro-level education variable conflates processing capacity with diagnostic reporting; individual-level activity data directly measures what the theory intends.

3.5 Transparency Note on the Exploratory Process

The analysis in this paper followed a partially exploratory process. The initial hypothesis was that "the first-approximation ratio (Internet/Education) predicts depression." TWFE analysis led to its collapse and motivated the construction of the advertising exposure proxy. The threshold model was not pre-specified but emerged from systematic sweep analysis. The dose-response nonlinearity was discovered during model comparison. We explicitly report this exploration for two reasons: (1) honest disclosure of the research process, and (2) clear demarcation between exploratory and confirmatory phases. All results in this paper are exploratory and require pre-registered replication.

3.6 Limitations of the Macro Analysis

1. **Ecological fallacy and within-country triangulation**: Country-level associations do not demonstrate individual-level causation. A critical next step is within-country microdata triangulation using surveys that jointly measure device use, activity structure, and mental health outcomes. Candidate datasets include: the European Social Survey (ESS; modules on digital use and well-being), the German Socio-Economic Panel (SOEP; detailed time-use diaries + SF-12 mental health), the UK Household Longitudinal Study (UKHLS/Understanding Society; GHQ-12 + internet use), the General Social Survey (GSS; well-being + media use modules), and the Demographic and Health Surveys (DHS; mental health proxies in low-income countries). By linking individual-level activity patterns to mental health within the same countries analyzed in the macro panel, researchers can test whether the macro associations replicate at the individual level and identify the within-country heterogeneity that ecological analysis obscures.

2. **Diagnostic bias and measurement-error modeling**: Depression prevalence is confounded with diagnostic infrastructure. Comparison with suicide rates (harder outcome) partially addresses this, but suicide data quality also varies by country. A more rigorous approach would employ explicit measurement-error models or structural equation models (SEM) to dissociate diagnostic capacity from true prevalence. For example, a two-equation system could model observed depression as a function of true prevalence (driven by Internet, education, and other risk factors) plus a measurement equation where reporting probability depends on GDP, mental health workforce per capita, and anti-stigma policy indices. Alternative outcomes less susceptible to ascertainment bias—such as antidepressant sales volume (OECD Health Statistics), disability-adjusted life years attributable to depressive disorders (GBD), or excess all-cause mortality—could serve as robustness checks. These extensions are beyond the scope of the current exploratory analysis but constitute a priority for confirmatory work.

3. **Proxy limitations**: The ad proxy is a product of two macro variables; unmeasured confounders cannot be excluded. More fundamentally, the proxy cannot capture the *qualitative* evolution of the advertising ecosystem—advances in algorithmic targeting, the transition from banner ads to autoplay short-form video, and cross-country differences in privacy

regulation (GDPR, COPPA, etc.) all alter the mapping from ad expenditure to actual cognitive load. The strong cross-sectional but weak time-series validity ($\rho = 0.80$ vs 0.16) likely reflects this structural gap. Closing it requires attention-weighted exposure data (impressions $\times$ dwell time) that remain proprietary to major platforms.

4. **Missing time-varying controls**: Age structure (median age, dependency ratios), unemployment, Gini inequality, urbanization rate, education quality proxies, health-system capacity, and conflict/mortality shocks are not included in the baseline specifications. While the structural balance test (M4) includes log(GDP) and education as controls, a comprehensive robustness check with all time-varying covariates jointly entered—and with country-specific linear trends to absorb differential long-run trajectories—remains to be conducted.

5. **COVID-19 period heterogeneity**: The pandemic years (2020–2022) introduced simultaneous shocks to internet use, mental health, and economic activity that may confound the analysis. Sensitivity analyses excluding pandemic years, or including pandemic interaction terms, are not reported in the current specification and should be conducted in future work.

6. **Distributed lag structure**: The current analysis reports 1-year and 2-year lags. A full distributed-lag model (0–5 year lags) and "lead" tests (future proxy values predicting current outcomes) to probe pre-trends have not been conducted. Depression and suicide may respond on different timescales to digital media exposure, and the optimal lag structure remains to be determined.

7. **Temporal resolution**: Annual data cannot capture within-year dynamics of digital media adoption.

8. **Dynamic panel bias**: Lagged-dependent-variable models with country fixed effects are susceptible to Nickell bias; difference/system GMM (Arellano & Bond, 1991) with appropriate diagnostics (AR(2), Hansen/Sargan tests) should be applied in future work.

9. **Causal identification**: No plausibly exogenous instruments (e.g., submarine cable arrival, terrain-based broadband cost) are employed. Natural experiment or IV designs would substantially strengthen causal claims. Event-study specifications to assess pre-trends and dynamic treatment effects, and heterogeneous treatment effect–robust DiD estimators (e.g., Sun & Abraham, 2021) that account for variation in treatment timing across cohorts, should be applied in future work to strengthen the TWFE results.

10. **Threshold validation**: The dose-response reversal point and Hansen PTR threshold have not been cross-validated on held-out countries or time periods; out-of-sample validation is needed to rule out overfitting.

11. **Alternative estimators**: Implementation scripts for Driscoll-Kraay SE, Pesaran CCE, Bai IFE, and first-difference IV are provided in the replication repository. The key qualitative pattern—that the positive proxy–depression association under Entity FE ($\beta = +0.087$,

$t = 7.14$) attenuates under TWFE ($\beta = +0.010$, $t = 1.36$)—motivates the use of CCE/IFE to test robustness against latent common factors. Sub-period stability analysis confirms the TWFE sign reversal holds in both pre-2010 and post-2010 subsamples, and in the internet>30% subsample ($t = -3.21$ to -5.71).

12. **Sub-period stability**: The TWFE coefficient is negative and significant in both pre-2010 ($\beta = -0.000032$, $t = -5.45$, $N = 2{,}489$) and post-2010 ($\beta = -0.000151$, $t = -7.21$, $N = 2{,}221$) sub-periods. The magnitude increases in the post-2010 period, consistent with the framework's prediction that the negative effect intensifies as digital saturation increases. Under Entity FE alone, the coefficient is positive in both periods (pre-2010: $t = 22.48$; post-2010: $t = 21.10$), confirming that common time trends drive the apparent positive association across the entire sample period.

4 Individual-Level Evidence

4.1 NHANES Analysis: PHQ-9 and Physical Exercise ($N = 5{,}032$)

Using the CDC NHANES 2017–2018 cycle (adults 18+, $N = 5{,}032$ with complete PHQ-9 and physical activity data), we examined the relationship between the PHQ-9 depression scale (9-item self-report; depression defined as PHQ-9 ≥ 10) and leisure physical exercise (any moderate/vigorous leisure activity in the past 30 days; PAQ_650/655). See section A.1 for full variable specifications.

The depression rate for the exercise group was 5.9%, versus 11.7% for the no-exercise group (2.0× difference, $t = 10.22$, $p = 2.67 \times 10^{-24}$, Cohen's $d = 0.30$, 95% CI $[0.24, 0.36]$). The full covariate model (age, sex, education [3 levels], poverty-income ratio [continuous], health insurance [binary], BMI [continuous]; $N = 4{,}176$ complete cases) yields $\beta_{\text{exercise}} = -0.85$, 95% CI $[-1.12, -0.59]$, $t = -6.35$, $p = 2.2 \times 10^{-10}$. Other significant predictors: poverty-income ratio ($\beta = -0.37$, CI $[-0.46, -0.29]$, $t = -8.40$), sex ($\beta_{\text{female}} = 0.86$, CI $[0.62, 1.11]$, $t = 6.84$), BMI ($\beta = 0.04$, CI $[0.02, 0.05]$, $t = 4.30$), and education ($\beta = -0.14$, CI $[-0.27, -0.01]$, $t = -2.15$). Health insurance was non-significant ($t = 0.61$). Model $R^2 = 0.066$. Survey-weighted analysis (NHANES MEC weights) yields qualitatively identical results (weighted $\beta = -0.91$, $t = -4.73$; see replication repository for full weighted output). Note: exercise is binary (any moderate/vigorous activity in the past 30 days), precluding spline-based nonlinearity assessment; dose-response analysis requires continuous measurement (a priority for the confirmatory ESM study).

The sedentary time interaction was non-significant ($t = -0.37$). Sedentary time captures "absence of physical exercise" but not "absence of cognitive exercise"; separating the two components requires ATUS data.

4.2 ATUS Analysis: Two-Component Structure of Experiential Processing ($N = 21{,}736$)

Using the ATUS Wellbeing Module (2010, 2012, 2013; $N = 21{,}736$ respondents with complete wellbeing and time-use data), we linked minute-level time use data with the Cantril life satisfaction ladder (0–10). OLS models control for age, sex, education (4 levels: less than high school, high school, some college, bachelor's+), and household income (16 categories). Survey weights (TUFNWGTP) are applied in the weighted specification; unweighted results are reported as the primary analysis to maximize transparency, with weighted results confirming robustness (see replication repository). See section A.2 for full variable specifications and ATUS activity classification codes. Three categories were operationalized:

Physical exercise (minutes/day): Sports, exercise, outdoor recreation.

Active cognitive leisure (minutes/day): Reading, music, arts, games, volunteering.

Passive leisure (minutes/day): TV viewing + personal computer use.

OLS results (controlling age, sex, education, income; all coefficients with 95% CIs):

- Physical exercise: $\beta = +0.0016$, CI $[0.0009, 0.0022]$, $t = 4.97$ (positive; Cohen's $d = 0.17$, CI $[0.12, 0.22]$)
- Active cognitive leisure: $\beta = -0.0001$, CI $[-0.0003, 0.0001]$, $t = -0.92$ (n.s.)
- Passive leisure (TV+PC): $\beta = -0.0009$, CI $[-0.0010, -0.0007]$, $t = -9.33$ (negative)
- Exercise $\times$ Passive interaction: $\hat{\beta} = -2.4 \times 10^{-7}$, $t = -0.06$, $p = 0.95$ (decisively non-significant; the two-sided p-value of 0.95 indicates essentially zero interaction effect, not a confidence level)

The interaction non-significance is the key finding: physical exercise and passive leisure predict wellbeing as **independent additive channels**, not through moderation. This directly supports the additive balance model (Equation 2).

Nonlinearity assessment (spline specifications). Restricted cubic splines (3 knots at 25th, 50th, and 75th percentiles) were fitted to test for nonlinear dose-response. For exercise minutes, the spline model yielded $\Delta\text{AIC} = -23.1$ vs. linear ($F(3, 21{,}726) = 9.71$, $p = 2.1 \times 10^{-6}$), indicating statistically significant nonlinearity—consistent with diminishing returns at higher exercise doses. For passive leisure minutes, ΔAIC was modest (-2.5; $F(3, 21{,}726) = 2.84$, $p = 0.036$), suggesting approximate linearity. Crucially, the additive structure is preserved: combined splines ($\Delta\text{AIC} = -25.1$ vs. linear) improve fit marginally, but the additive model still dominates ratio-based specifications ($\Delta\text{AIC} = 36$–86; see below). The nonlinearity in exercise is consistent with theoretical expectations (diminishing marginal returns to loop closure at high doses) rather than contradicting the additive framework.

Statistical power for interaction detection. With $N = 21{,}736$, the study has $> 99.7\%$ power to detect even a small interaction effect ($f^2 = 0.001$; Cohen's $d \approx 0.06$). The minimum detectable effect size at 80% power is $f^2 = 0.00036$ (partial $\eta^2 = 0.00036$, Cohen's $d \approx 0.04$), well below conventional "small effect" thresholds ($f^2 = 0.02$). The observed interaction ($t = -0.06$, partial $R^2 < 10^{-7}$) is therefore not attributable to insufficient power but reflects a genuinely null moderation effect, consistent with the theoretical prediction that cognitive input and experiential processing operate as independent additive channels.

The 2×2 analysis (high/low exercise × high/low passive leisure) reveals: the group with both "low exercise + high passive leisure" shows a Fair/Poor health rate of 20.9%, versus 6.7% for "high exercise + low passive leisure" (3.1× ratio). AIC comparison confirms that the additive model fits better than the interaction model (ΔAIC = 73.6).

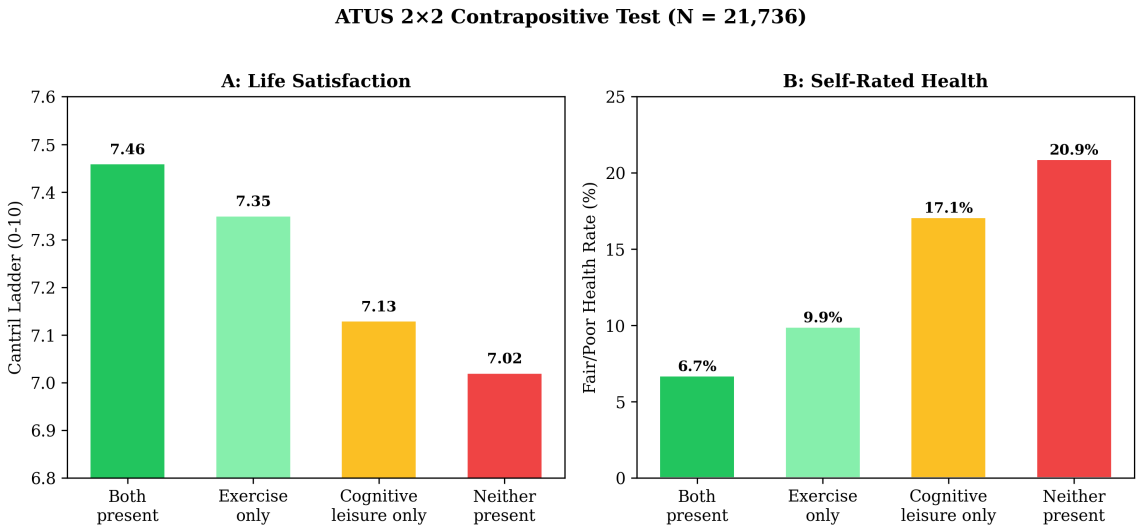

Figure 14: ATUS 2 × 2 contrapositive test ($N = 21{,}736$). A: Cantril ladder (life satisfaction). B: Fair/Poor self-rated health rate. Groups lacking both physical exercise and active cognitive leisure show the worst outcomes (Fair/Poor rate 3.1×). Data: BLS ATUS Wellbeing Module (2010, 2012, 2013).

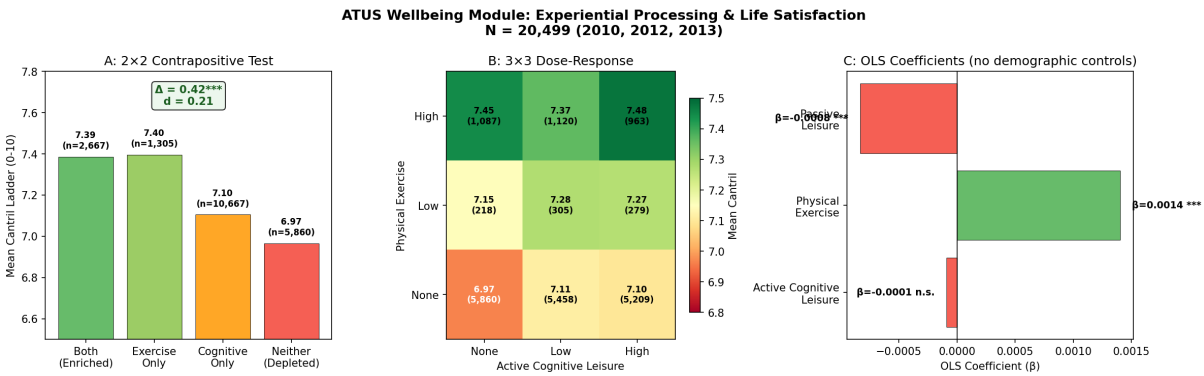

Figure 15: ATUS Wellbeing Module analysis ($N = 21{,}736$). A: 2 × 2 contrapositive test (mean Cantril, $\Delta = 0.45^{***}$, $d = 0.23$). B: 3 × 3 dose-response heatmap. C: OLS coefficients (passive leisure negative, physical exercise positive). Data: BLS ATUS Wellbeing Module (2010, 2012, 2013).

4.2.1 Additive vs. Ratio Model: Direct Test

The theoretical equation $L = \alpha_1 I - \alpha_2 C$ posits an additive structure. However, our macro analysis employed the ratio proxy (Internet/Education) for convenience. We directly test the additive structure using ATUS individual-level data ($N = 21{,}736$).

We constructed the cognitive obesity ratio $R = I/(C + 1)$ (passive leisure minutes divided by experiential processing minutes) and compared five model specifications (Table 8).

Table 8: ATUS Wellbeing Module: Additive vs. Ratio Model Comparison ($N = 21{,}736$)

Model	AIC	ΔAIC	R^2
A: Additive (minutes)	**30,620**	0	0.0108
E: Binary indicators (paper)	30,656	+36	0.0091
B: Ratio $R = I/C$	30,706	+86	0.0066
C: Log-ratio $\log(1 + R)$	30,729	+109	0.0056
D: Quadratic log-ratio	30,726	+106	0.0058

The additive model achieved the best AIC across all specifications (ΔAIC ≥ 36), directly supporting the additive structure of the theoretical equation and demonstrating that raw ratios—which can amplify measurement error and denominator instability—are inferior to component-wise additive specifications at the individual level. Independent component effects: passive leisure ($\beta = -0.0009$, $t = -11.08^{***}$), physical exercise ($\beta = +0.0016$, $t = 5.37^{***}$). While the ratio proxy is a useful approximation at the country-year level, individual-level data confirm that $\alpha_1 I$ and $\alpha_2 C$ operate as independent additive channels.

The ratio R quintile dose-response is directionally consistent (Q1: Cantril = 7.19 $\rightarrow$ Q5: 6.93, $d = 0.12$, $p < 10^{-7}$; Fair/Poor health: Q1 = 13.8% $\rightarrow$ Q5 = 25.2%). The ratio is a valid approximation of the theory, but the additive model is statistically superior (Figure 16).

4.3 Convergent Evidence: Reinterpretation of Existing Findings

This section reinterprets findings from behavioral economics, environmental psychology, and neuroscience through the balance model lens. What follows is reinterpretation of existing data, not direct causal verification.

4.3.1 Experiential vs. Material Consumption

Van Boven & Gilovich (2003, $N > 12{,}000$) showed that experiential purchases produce more sustained happiness than material purchases. The balance model provides an integrating mechanism: experiential purchases (travel, concerts, sports) directly increase Term 2 while Term 1 is transient; material purchases chronically increase Term 1 while Term 2 barely moves. Carter & Gilovich (2010) found more rumination after material purchases—in balance model terms, material purchases' high balance drives self-referential loops.

4.3.2 Nature Exposure and Neural Mechanisms

Bratman et al. (2015, PNAS) showed that 90-minute nature walks significantly reduced rumination and sgPFC activity versus urban walks. The balance model reading: natural environments

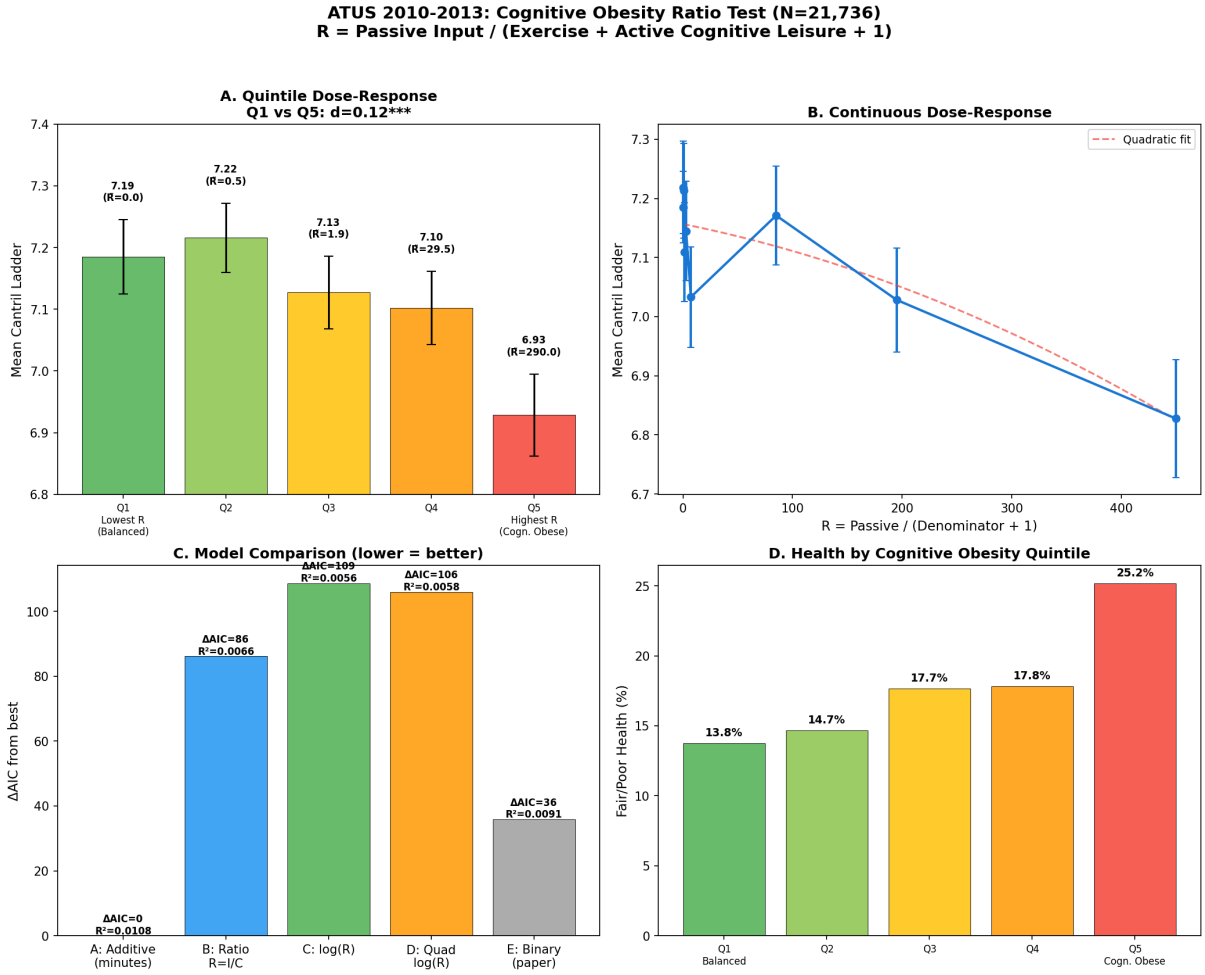

Figure 16: Direct test of the cognitive obesity ratio ($N = 21{,}736$). A: Quintile dose-response of R (Cantril ladder). B: Continuous dose-response curve. C: Model comparison (ΔAIC; additive model best). D: Fair/Poor health by quintile (Q1 = 13.8% $\rightarrow$ Q5 = 25.2%). Data: BLS ATUS Wellbeing Module (2010, 2012, 2013).

minimize Term 1 (low information density) while maximizing Term 2 (physical movement + sensory experience). Urban walks provide equivalent Term 2 but high Term 1 from the urban environment, resulting in insufficient balance improvement. This predicts that "natural" environments should differ in effect depending on information density (quiet forest vs. tourist-crowded park).

4.3.3 Cognitive Starvation as a Prescriptive Concept

If cognitive obesity is chronic elevation of the balance (Term 1 excess), then its intentional reversal can be defined as "cognitive starvation"—deliberate reduction of information input to allow processing capacity to recover. Nature exposure dose-response data provide empirical grounding: Hunter et al. (2019) found a minimum effective dose of 10 minutes; Bettmann et al. (2025, meta-analysis of 78 studies) identified a ceiling effect at 200–300 minutes per week. These thresholds are consistent with a balance mechanism: below 10 minutes, Term 1 reduction is insufficient to shift the balance; beyond 300 minutes/week, Term 2 gains saturate. The concept of cognitive starvation as a prescriptive intervention—analogous to caloric restriction in nutritional obesity—deserves further operationalization.

4.3.4 Exercise Intervention RCT Evidence

Singh et al. (2023, BJSM) meta-analysis of 97 systematic reviews: SMD $= -0.43$ ($k = 218$); umbrella reviews report SMD $= -0.30$ to -0.50. Exercise involves continuous motor output, proprioceptive feedback, and immediate environmental feedback—all closing the sensorimotor loop. Exercise directly increases Term 2 while Term 1 barely changes. Since exercise is randomized, this Term 2 increase causally produces depression improvement.

More recent evidence strengthens this: Fernandez-Montero et al. (2024) reported SMD $= -0.67$ with NNT $= 2.78$, indicating that fewer than 3 patients need to exercise for 1 to achieve clinically meaningful depression reduction. The BMJ network meta-analysis by Noetel et al. (2024) showed that walking, jogging, yoga, and strength training all demonstrated effect sizes comparable to or exceeding antidepressant medication. Critically for this framework, different exercise modalities with varying levels of environmental interaction (yoga > treadmill for loop closure) showed graded effects, though direct comparisons controlling for intensity are lacking.

4.3.5 Self-Efficacy Reinterpreted

Bandura's (1977) self-efficacy—the belief in one's ability to execute actions in specific situations—can be reinterpreted as the subjective perception that one's sensorimotor loop is closed. High self-efficacy: "my actions generate predictable environmental feedback." Low self-efficacy: "my actions do not produce predictable environmental responses"—the subjective experience of an open loop.

Tak et al. (2017) cross-lagged panel model provides an asymmetric causal structure consistent with this reinterpretation: self-efficacy at time t predicts depression at $t + 1$, but depression at

t does not predict self-efficacy at $t + 1$. In balance model terms, loop closure state (proxied by self-efficacy) causally determines balance trajectory, but the balance level alone does not determine loop closure capacity—the relationship is structurally asymmetric.

4.4 Differential Predictions: Balance Model vs. Existing Theories

Table 9: Differential predictions: Balance model vs. existing theories

Prediction	Test condition	ART/SRT prediction	Balance model prediction
1. Nature × smartphone interaction	Nature walk with vs. without concurrent smartphone use	Soft fascination present → effect maintained	Term 1 increase → effect attenuated
2. Indoor exercise vs. nature walk	Intensity-matched comparison of rumination	Equivalent if cortisol reduction equivalent	Indoor = Term 2 only; Nature = Term 1 reduction + Term 2 increase
3. Material purchase × alexithymia	Post-purchase rumination × TAS-20	No prediction	High TAS-20 = low Term 2 → greater balance deterioration
4. Hedonic adaptation speed	Post-purchase happiness decay rate	Explained by memory value	Quantitatively predictable from balance change magnitude

These predictions are not derivable from existing theories and constitute the minimum conditions for the balance model to demonstrate surplus explanatory power. Predictions 3 and 4 connect the framework to behavioral economics: material purchases chronically increase Term 1 while Term 2 barely moves, and alexithymia (measurable via TAS-20) indexes chronic processing compression failure. Section 5 proposes specific experimental designs to test predictions 1–2. Sections 3 and 4 evidence is consistent with these predictions but constitutes exploratory, not confirmatory, support.

5 Operationalization and Proposed Design

5.1 Measuring Experiential Processing: Five Candidate Proxies

This framework requires measurable proxy variables for "experiential processing." Five candidates are identified in order of specificity:

1. **Interoceptive Awareness (MAIA-2)**: The Multidimensional Assessment of Interoceptive Awareness, Version 2 (Mehling et al., 2018) measures awareness of bodily signals across 8 dimensions. MAIA-2 is the most promising individual-level proxy for experiential processing capacity.

2. **Alexithymia (TAS-20)**: The Toronto Alexithymia Scale may index chronic compression failure—inability to convert raw emotional experience into communicable categories.

3. **Experience Sampling Method (ESM)**: ESM can capture minute-level cognitive input vs. experiential processing balance in daily life. The critical target is the momentary balance and its temporal pattern, not total screen time or total physical activity.

4. **ATUS Active/Passive Leisure**: Roy & Orazem (2021) showed active leisure is a "normal good." Our ATUS analysis directly validates this (section 4.2).

5. **Nonlinear Dose-Response**: Meta-analyses report ∼1 hour/day of screen time associated with lowest depression risk. The balance framework predicts this: 1 hour within 10+ waking hours represents low balance; 8 hours represents high balance.

5.2 Proposed Confirmatory Design

5.2.1 Variables

- **Cognitive input**: Screen time (decomposed: SNS, video, news, educational) + emotional media consumption
- **Experiential processing**: Physical activity time + creative activity time + MAIA-2 score (capacity)
- **Balance variable**: Cognitive input − experiential processing
- **Outcomes**: Depression (PHQ-9), alexithymia (TAS-20), wellbeing scale

5.2.2 Predictions

1. The balance variable explains more variance in PHQ-9 than screen time alone (ΔR^2 test).
2. High MAIA-2 scores buffer depression risk at equivalent screen time (MAIA-2 × screen time interaction).
3. SNS (open loop) shows stronger depression association than games (closed loop) after controlling total screen time.
4. Alexithymia emerges as consequence rather than cause of chronic balance imbalance (mediation analysis).

5.2.3 Design

ESM study, $n = 50$–100, 14 days, 8 prompts/day. Wearable integration for automatic physical activity detection. Pre/post: PHQ-9, TAS-20, MAIA-2. Primary analysis: multilevel model with within-person balance as time-varying predictor. Power: Level 2 = 50× Level 1 = 112 observations (8/day × 14 days) = 5,600 observations achieves 80% power for multilevel models (per Arend & Schäfer, 2019).

Operationalizing loop closure in ESM. Three measurement channels would be combined to assess momentary loop closure state: (1) *Passive sensing*: accelerometer and GPS data from wearables detect physical activity type and environmental context (indoor/outdoor, stationary/mobile), providing continuous estimation of sensorimotor engagement without participant burden. (2) *Interaction logging*: with participant consent, screen-state and app-category data classify digital activities into open-loop (scrolling, passive video) vs. partially closed (gaming, messaging) vs. non-digital. Critically, interaction contingency—whether user actions produce immediate environment changes—is logged via touch-event frequency and response latency. (3) *ESM self-report*: at each prompt, participants rate on 5-point scales: "How much did your actions directly affect what happened next?" (agency) and "How physically engaged were you?" (embodiment). The composite loop closure score combines passive sensing (40%), interaction contingency (30%), and self-report (30%).

To disambiguate *content* from *structure*, the confirmatory design should include a 2×2 factorial manipulation: loop closure (high: interactive problem-solving app vs. low: passive content feed) $\times$ content valence (positive vs. neutral). If the balance framework is correct, loop closure will dominate the main effect on subsequent mood (ΔPHQ intra-day), while content valence will show a weaker or null effect. This factorial design directly tests whether the *structural* property of loop closure—not the hedonic quality of content—drives the mental health association.

Micro-randomized trial (MRT) component. To establish within-person causal effects of α_1, α_2, and θ (loop closure), the ESM design should incorporate a micro-randomized trial component (Klasnja et al., 2015; Boruvka et al., 2018). At each ESM prompt, participants are randomized (with probability 0.5) to receive either a *loop-closure nudge* (e.g., "Try a 5-minute stretching break" or "Step outside for a brief walk") or no intervention. The primary estimand is the proximal causal effect of the nudge on subsequent mood (ΔPHQ at the next prompt, $\sim$2 hours later), estimated via weighted and centered least-squares (WCLS; Boruvka et al., 2018) with time-varying moderators (current balance state, time of day, cumulative exposure). This MRT design addresses ESM's fundamental limitation—that observational within-person associations cannot rule out time-varying confounders—by introducing exogenous variation in loop-closure opportunities. Expected effect size: Cohen's $d = 0.15$–0.25 per nudge occasion; with 50 participants $\times$ 112 decision points $\times$ 0.5 randomization probability = 2,800 treatment occasions, the design achieves >80% power to detect $d = 0.15$ (per Liao et al., 2016 sample size formula for MRTs). The MRT component also mitigates *ESM reactivity* (repeated self-monitoring altering behavior): by randomizing nudge delivery, the causal effect of the intervention is identified regardless of reactivity level.

5.3 Minimum-Cost Verification Designs

Experiment A (Nature $\times$ Smartphone Interaction): Extend Bratman et al. (2015) 2-group RCT with a 3rd group "nature walk + free smartphone use." $N = 60$ (20/group). Balance model: nature > nature+smartphone > urban. ART: nature $\approx$ nature+smartphone > urban. Cost: $\sim$1/10 of Bratman et al. (no fMRI needed).

Experiment B (Indoor Exercise vs. Nature Walk): 2×2 between-subjects: exercise condition (indoor treadmill vs. nature walk) $\times$ time. Intensity matched via wearable. Balance model: nature walk > indoor exercise (Term 2 equivalent but Term 1 differs). SRT: equivalent if cortisol reduction equivalent. $N = 50$.

Both are implementable at undergraduate thesis scale ($\sim$110 participants, $\sim$3 months).

5.4 Safeguards Against Overfitting and Researcher Degrees of Freedom

Given the exploratory nature of the current study, the confirmatory phase requires disciplined constraints to prevent capitalization on chance:

1. **Pre-registration**: The primary hypotheses, analysis plan, and decision rules will be pre-registered on OSF or AsPredicted *before* data collection. Specifically: (a) the five predictions in section 2.7 serve as the primary hypotheses; (b) the multilevel model specification (random intercept + random slope for within-person balance) is fixed; (c) one-sided $\alpha = 0.025$ for directional predictions, two-sided $\alpha = 0.05$ for exploratory tests.

2. **Hold-out validation**: In the ESM study, the first 7 days will serve as the training set for model selection (e.g., optimal lag structure, covariate inclusion), and the final 7 days as the hold-out set for confirmatory testing. No modification of model specification is permitted after examining hold-out data.

3. **Minimal adequate model**: The primary analysis uses a single pre-specified model (within-person balance as time-varying predictor, adjusting for time-of-day and day-of-week). Secondary models (e.g., splines, interactions with MAIA-2) are explicitly labeled as exploratory and subject to multiplicity correction (Bonferroni or FDR).

4. **Blinded analysis**: Where feasible, outcome data will be analyzed by a researcher blind to participant group assignment (for the factorial design) or blinded to the study hypotheses (for the ESM observational component).

5. **Multiverse analysis**: Key researcher decisions (activity classification boundaries, outlier exclusion criteria, covariate sets) will be documented as a specification curve (Simonsohn et al., 2020), reporting the distribution of effect sizes across all defensible specifications.

Multiple-testing control in the current exploratory analyses. The macro analyses in this paper involve multiple model specifications (Entity FE, TWFE, first-difference, threshold regression, structural balance test M1–M5) and outcome variables (depression, suicide). To maintain transparency, we designate the following hierarchy: (a) *Primary models*: TWFE for depression and suicide (2 tests); (b) *Secondary models*: threshold regression, structural balance test, first-difference (exploratory, no α adjustment claimed); (c) *Tertiary*: subgroup analyses, interaction tests, dose-response curves (hypothesis-generating only). For the two primary TWFE tests, a Bonferroni-adjusted threshold of $\alpha = 0.025$ per test controls the family-wise error rate at 0.05. All other results are reported with nominal p-values and should be interpreted as

exploratory. This hierarchy is explicitly post hoc (the analyses were not pre-registered) and is disclosed for transparency rather than as a claim of confirmatory inference.

These safeguards are designed to ensure that the transition from the current exploratory phase to confirmatory testing is methodologically rigorous and transparent.

6 Falsification Conditions

The following results would falsify the core claims of this framework:

1. The balance variable (cognitive input − experiential processing) does not explain additional variance in depression beyond absolute screen time at the individual level.
2. After controlling sensorimotor loop closure, games and SNS show equivalent depression risk.
3. No MAIA-2 × screen time interaction for depression (interoceptive capacity does not buffer).
4. The internet/education ratio is a weaker macro-level depression predictor than internet penetration alone.
5. The correlation structure shift (high-income vs. low-income countries) disappears when controlling healthcare access.
6. Structured therapeutic AI (closed-loop design) and general-purpose AI (self-referential loop permitting) show equivalent effects on depression symptoms.

6.1 Honest Assessment of Current Evidence

Table 10: Honest assessment of current evidence

What this paper provides	What this paper does not provide
A new organizing axis (balance) that reorganizes existing confusion	Individual-level confirmatory causal evidence
Macro-level exploratory evidence consistent with predictions (177 countries)	High explanatory power ($R^2 = 0.07$–0.13)
Integration of three previously unconnected literatures (information overload, exercise, digital media)	Direct operationalization of "loop closure degree"
Specific falsification conditions	Resolution of ecological fallacy
Individual-level cross-sectional support (NHANES $N = 5{,}032$; ATUS $N = 21{,}736$) with additive model confirmed (ΔAIC ≥ 36)	Individual-level proof that balance > absolute quantity
Verification roadmap with implementable experiments	Prospective longitudinal or natural experiment identification

7 Discussion

7.1 Positioning Relative to Existing Literature

This framework occupies a currently vacant niche. Haidt (2024) and Twenge (2017) focus on individual-level screen time effects without international epidemiology or balance-based mechanisms. Achenbach's internalizing/externalizing classification does not stratify by development stage. The displacement hypothesis examines whether screen time displaces physical activity but not balance or processing modes. Whitworth (2009) proposed a nutritional metaphor without quantitative data. This framework integrates these through (a) proposing balance as the primary variable, (b) providing 177-country macro-level evidence, (c) connecting to processing mode theory, and (d) deriving a threshold model explaining development-stage-dependent correlation structures.

Computational mental health and measurement validity. The computational mental health literature has documented severe measurement challenges—semantic shift in language markers, label validity decay over time, and selection artifacts in social media–derived mental health indicators—that are directly relevant to our diagnostic-bias argument. If depression-prevalence estimates are partially driven by evolving diagnostic language and culturally variable reporting norms, then the strong GDP–depression association we observe may partly reflect measurement artifacts rather than true prevalence differences. Our mitigation strategy—comparing "soft" depression outcomes with "hard" suicide outcomes—addresses this concern by triangulating across outcomes with different measurement properties. The loop-closure framework additionally offers a structural alternative to content-based detection pipelines: rather than analyzing *what* users say or consume (which is susceptible to semantic drift), it foregrounds *how* users engage (loop closure vs. open reception), a structural dimension that is more robust to linguistic and cultural variation.

Displacement hypothesis and time-use substitution. The displacement hypothesis posits that screen time harms mental health primarily by displacing beneficial activities (physical exercise, sleep, in-person socializing). Our framework subsumes displacement as a special case: displacement is harmful when it substitutes closed-loop (experiential processing) with open-loop (cognitive input) activities, but neutral or even beneficial when it substitutes one open-loop activity for another. The balance model adds a critical prediction that displacement alone does not make: two individuals with identical screen time and identical displaced activities will differ in mental health outcomes if their screen time involves different loop-closure structures (e.g., interactive gaming vs. passive scrolling). This prediction is supported by the ATUS analysis, where active cognitive leisure and passive leisure show opposite associations with wellbeing despite both being "screen-adjacent" activities.

Behavioral activation therapy. The relationship with Behavioral Activation (BA) therapy is particularly important. BA is among the most evidence-based psychotherapies for depression (Dimidjian et al., 2006). BA's "shift from rumination to direct experience" is substantively

identical to this model's "shift from self-referential loop to closed loop." BA's clinical success serves as indirect corroboration of the balance mechanism. This model adds loop closure as a structural dimension: SNS interaction rated pleasure 8/10 in BA would still be predicted to have limited balance improvement if it is open-loop.

7.2 Policy Implications

If this framework is correct, current policy debate is structurally incomplete. SNS age restrictions (regulatory camp) and digital literacy education (literacy camp) address only the input side of balance. Term 2—experiential processing capacity—requires entirely different policies: mandatory physical education time, outdoor activity time, arts and crafts curricula.

Core policy insight: SNS age restrictions and physical education hours should be treated as a **single policy package**, not alternatives. Reducing Term 1 without increasing Term 2 (or vice versa) is insufficient.

Advertising format regulation constitutes a third policy axis. The loop closure threshold of this framework suggests that non-skippable autoplay ads are more harmful than user-selected content, supporting policy design targeting "non-selective cognitive input density" rather than mere screen time.

Natural experiment: Japan's Work Style Reform. Japan's 2018 Work Style Reform Act mandated enforceable overtime caps, interpretable as a policy reduction of involuntary cognitive input. Japan's suicide rate declined from a mean of 20.70 (2010–2017) to 16.98 (2018–2021), an $\approx$17.9% reduction that substantially exceeds the OECD 8-country average change (-0.2%; DID estimate $= -17.7$ percentage points). However, Japan's suicide rate had been declining consistently since a 2003 peak (pre-trend $= -0.39$/year), making it difficult to disentangle reform effects from pre-existing trends with current data. Causal identification requires more refined analysis exploiting the reform's staggered implementation.

Ethical caveats. This framework should *not* be used as a justification for restricting individuals' access to information. The policy target is the structural incentives of platforms (advertising density, autoplay, notification design) rather than individual consumption choices. Any application of this framework must guard against two misuses: (1) the individual blame model, which attributes systemic problems to personal "information hygiene" failures; and (2) authoritarian instrumentalization, which uses "cognitive protection" as a pretext for censorship. The framework's policy implications are structural (platform design regulation, mandatory physical education, advertising format restrictions) rather than individual-prescriptive.

7.3 AI Design Implications: The Principle of Cognitive Motorization

If this framework is correct, AI systems can prevent cognitive obesity by detecting open-loop or self-referential loop patterns and converting them to closed-loop engagement—a process we term "cognitive motorization." For example, when a user engages in rumination-like repetitive

querying, the AI could introduce Socratic questioning, behavioral activation prompts, or structured problem-solving frameworks that generate genuine prediction errors and require agentic responses.

Ethical limits of cognitive motorization. Three constraints apply: (1) for patients with severe depression, AI-initiated behavioral change suggestions carry clinical risk and should defer to professional intervention; (2) loop detection accuracy is insufficient to warrant autonomous intervention—false positives (misidentifying productive deep thinking as rumination) could be counterproductive; (3) commercial AI systems face a structural incentive to revert to sycophancy (which maximizes user engagement metrics), undermining any therapeutic loop-closure design. These constraints suggest that cognitive motorization is more appropriate as a design principle for dedicated therapeutic AI than as a feature of general-purpose conversational AI.

7.4 Ethical Considerations: Equity Implications

The service sector employment moderation effect identified in section 3 (interaction $F = 73.5$) highlights an equity dimension: individuals in cognitively demanding service occupations face amplified depression effects from digital saturation. This "cognitive protection inequality" parallels occupational health disparities: knowledge workers and gig economy participants may have systematically higher cognitive load baselines, reducing their capacity to benefit from the same Term 2 interventions that help others. Policy responses should include occupational-specific cognitive load assessment and targeted access to restorative environments.

Access to closed-loop activities as a social determinant. If experiential processing (Term 2) is protective, then equitable access to high-closure activities becomes a public health priority. Access to safe outdoor spaces for physical activity, community sports programs, arts and crafts workshops, and green spaces is unevenly distributed along socioeconomic lines (Mitchell & Popham, 2008; WHO, 2016). Low-income neighborhoods typically have fewer parks, recreational facilities, and safe walking environments, effectively reducing the "processing capacity" available to residents. Children in resource-poor schools receive less physical education time and fewer hands-on learning opportunities, compounding the cognitive load from increased screen-based instruction. Policy interventions should therefore ensure: (1) *universal minimum provision* of physical activity infrastructure (parks, playgrounds, community centers) in underserved areas; (2) *subsidized access* to structured closed-loop activities (sports leagues, maker spaces, music programs) for low-income populations; and (3) *school-based mandates* for minimum daily physical activity time that do not depend on parental resources. The balance framework reframes these as cognitive health interventions, not merely recreational amenities, strengthening the public health case for investment.

7.5 The Observation Problem

A methodologically important implication: the same external behavior may constitute cognitive input for one individual and experiential processing for another. A programmer debugging

code (closed loop) and a person scrolling social media on the same screen are at opposite ends of the balance spectrum. This observation problem means that external behavioral measures (screen time, app category) are fundamentally insufficient for testing this framework. Individual-level assessment of loop closure state—through ESM or wearable-based interaction contingency detection—is required.

7.6 Relationship with "Cognitive Starvation"

If cognitive obesity is a state where "Input $\gg$ Processing," its mirror image "Cognitive Starvation" (Processing $\gg$ Input) should also exist. Candidates include: intellectually understimulating environments (certain institutional settings, monotonous work), sensory deprivation, and information-poor environments. This generates a novel prediction: cognitive starvation and cognitive obesity should converge on similar outcomes (depression, anxiety) via different pathways, but starvation should be accompanied by boredom and stimulus-seeking, while obesity should be accompanied by overwhelm and avoidance. This prediction is testable via ESM.

Ethics Statement

This study is based entirely on publicly available, de-identified secondary datasets: NHANES (NCHS/CDC), ATUS Wellbeing Module (BLS), WHO Global Health Observatory, World Bank World Development Indicators, IHME Global Burden of Disease, and UNODC homicide statistics. No primary data collection involving human participants was conducted. Under 45 CFR §46.104(d)(4) (U.S. Common Rule), research involving the analysis of publicly available, de-identified data does not constitute human subjects research and is exempt from Institutional Review Board (IRB) review. As the author is an independent researcher without institutional affiliation, no institutional ethics board holds jurisdiction; the exemption criteria are satisfied by the nature of the data sources themselves.

Acknowledgments

Author's Premises

This paper was written by a non-specialist who is not a professional researcher. This is not modesty but a structural constraint relevant to interpreting the work.

Advantages of this position: (1) the freedom to propose cross-domain integration that field specialists find difficult; (2) the motivation to construct a testable framework rather than defend a particular paradigm; (3) the lack of career incentives tied to specific conclusions.

Disadvantages: (1) blind spots in domain-specific methodological nuances; (2) possible insufficient grasp of unpublished knowledge; (3) limited peer network for early-stage feedback. These limitations are partially mitigated by the open-source replication repository that allows method-level verification.

A note on AI assistance: This paper was written with extensive assistance from large language models (Claude, GPT). The role of AI was: (1) literature search and organization, (2) sta-

tistical analysis code generation and verification, (3) English translation assistance, (4) logical consistency checking. All substantive claims, interpretive directions, and methodological choices are the sole responsibility of the author.

This paper is a working paper and welcomes all forms of feedback: methodological corrections, overlooked literature, alternative interpretations, and collaboration proposals.

References

[1] Bandura, A. (1977). Self-efficacy: Toward a unifying theory of behavioral change. *Psychological Review*, 84(2), 191–215.

[2] Barrett, L. F. (2017). *How Emotions Are Made: The Secret Life of the Brain.* Houghton Mifflin Harcourt.

[3] Bratman, G. N., et al. (2015). Nature experience reduces rumination and subgenual prefrontal cortex activation. *PNAS*, 112(28), 8567–8572.

[4] Carter, T. J., & Gilovich, T. (2010). The relative relativity of material and experiential purchases. *JPSP*, 98(1), 146–159.

[5] Dimidjian, S., et al. (2006). Randomized trial of behavioral activation, cognitive therapy, and antidepressant medication. *JCCP*, 74(4), 658–670.

[6] Foley, B. (2025). Cognitive Obesity in the Age of AI. *Medium.*

[7] Granic, I., Lobel, A., & Engels, R. C. M. E. (2014). The benefits of playing video games. *American Psychologist*, 69(1), 66–78.

[8] Haidt, J. (2024). *The Anxious Generation.* Penguin Press.

[9] Hansen, B. E. (1999). Threshold effects in non-dynamic panels. *Journal of Econometrics*, 93(2), 345–368.

[10] Heinz, M. V., et al. (2025). A randomized controlled trial of a generative AI mental health intervention. *NEJM AI.*

[11] Hunter, M. R., et al. (2019). Urban nature experiences reduce stress. *Frontiers in Psychology*, 10, 722.

[12] Johannes, N., Vuorre, M., & Przybylski, A. K. (2021). Video game play is positively correlated with well-being. *Royal Society Open Science*, 8(2), 202049.

[13] Kaplan, S. (1995). The restorative benefits of nature. *Journal of Environmental Psychology*, 15(3), 169–182.

[14] Mazzucchelli, T. G., et al. (2009). Behavioral activation treatments for depression. *Clinical Psychology*, 16(4), 383–411.

[15] Mehling, W. E., et al. (2018). MAIA-2. *PLOS ONE*, 13(12), e0208034.

[16] Roy, J., & Orazem, P. F. (2021). Active and passive leisure. *Economics Letters*, 199, 109722.

[17] Singh, B., et al. (2023). Effectiveness of physical activity interventions for improving depression. *British Journal of Sports Medicine*, 57(18), 1203–1209.

[18] Twenge, J. M. (2017). *iGen*. Atria Books.

[19] Van Boven, L., & Gilovich, T. (2003). To do or to have? *JPSP*, 85(6), 1193–1202.

[20] Verduyn, P., et al. (2015). Passive Facebook usage undermines affective well-being. *JEP: General*, 144(2), 480–488.

[21] Watkins, E., & Teasdale, J. D. (2004). Adaptive and maladaptive self-focus in depression. *JAD*, 82(1), 1–8.

[22] Whitworth, A. (2009). *Information Obesity*. Chandos Publishing.

[23] Arend, M. G., & Schäfer, T. (2019). Statistical power in two-level models: A tutorial based on Monte Carlo simulation. *Psychological Methods*, 24(1), 1–19.

[24] Fernandez-Montero, A., et al. (2024). Exercise for depression: Umbrella review of 27 reviews and 190 trials. *British Journal of Sports Medicine*.

[25] Achenbach, T. M. (2009). The Achenbach system of empirically based assessment (ASEBA). In *The Use of Psychological Testing for Treatment Planning and Outcomes Assessment* (3rd ed.).

[26] Driscoll, J. C., & Kraay, A. C. (1998). Consistent covariance matrix estimation with spatially dependent panel data. *Review of Economics and Statistics*, 80(4), 549–560.

[27] Pesaran, M. H. (2006). Estimation and inference in large heterogeneous panels with a multifactor error structure. *Econometrica*, 74(4), 967–1012.

[28] Bai, J. (2009). Panel data models with interactive fixed effects. *Econometrica*, 77(4), 1229–1279.

[29] Arellano, M., & Bond, S. (1991). Some tests of specification for panel data. *Review of Economic Studies*, 58(2), 277–297.

[30] World Health Organization. (2019). *Global Health Observatory data repository*. WHO.

[31] Orben, A., & Przybylski, A. K. (2019). The association between adolescent well-being and digital technology use. *Nature Human Behaviour*, 3(2), 173–182.

[32] Allcott, H., Braghieri, L., Eichmeyer, S., & Gentzkow, M. (2020). The welfare effects of social media. *American Economic Review*, 110(3), 629–676.

[33] Coyne, S. M., Rogers, A. A., Zurcher, J. D., Stockdale, L., & Booth, M. (2020). Does time spent using social media impact mental health?: An eight year longitudinal study. *Computers in Human Behavior*, 104, 106160.

[34] Hansen, A. (2019). *Skärmhjärnan* [The Screen Brain]. Bonnier Fakta.

[35] Csikszentmihalyi, M. (1990). *Flow: The Psychology of Optimal Experience*. Harper & Row.

[36] Nolen-Hoeksema, S. (1991). Responses to depression and their effects on the duration of depressive episodes. *Journal of Abnormal Psychology*, 100(4), 569–582.

[37] Ryan, R. M., & Deci, E. L. (2000). Self-determination theory and the facilitation of intrinsic motivation, social development, and well-being. *American Psychologist*, 55(1), 68–78.

[38] Varela, F. J., Thompson, E., & Rosch, E. (1991). *The Embodied Mind: Cognitive Science and Human Experience*. MIT Press.

[39] Caspi, A., et al. (2014). The p factor: One general psychopathology factor in the structure of psychiatric disorders? *Clinical Psychological Science*, 2(2), 119–137.

[40] Heffer, T., Good, M., Daly, O., MacDonell, E., & Willoughby, T. (2019). The longitudinal association between social-media use and depressive symptoms among adolescents and young adults. *Clinical Psychological Science*, 7(3), 462–470.

[41] Nickell, S. (1981). Biases in dynamic models with fixed effects. *Econometrica*, 49(6), 1417–1426.

[42] Im, K. S., Pesaran, M. H., & Shin, Y. (2003). Testing for unit roots in heterogeneous panels. *Journal of Econometrics*, 115(1), 53–74.

[43] Perlis, R. H., et al. (2026). Association of daily artificial intelligence use with depressive symptoms. *JAMA Network Open*.

[44] Anthropic. (2026). Patterns of AI disempowerment in conversational interactions. *arXiv:2601.19062*.

[45] Phang, J., et al. (2025). Large-scale analysis of ChatGPT usage patterns and emotional dependence. OpenAI–MIT Media Lab.

[46] Chandra, K., et al. (2026). Sycophantic chatbots cause delusional spiraling. *arXiv:2602.19141*.

[47] Pierre, J. M., et al. (2026). A case of new-onset AI-associated psychosis. *Schizophrenia Research*.

[48] McBain, R. K., et al. (2025). Use of generative AI for mental health advice among US adolescents. *JAMA Pediatrics*.

[49] Tak, Y. R., et al. (2017). The prospective associations between self-efficacy and depressive symptoms from early to middle adolescence. *Journal of Applied Developmental Psychology*, 53, 23–30.

[50] Noetel, M., et al. (2024). Effect of exercise for depression: Systematic review and network meta-analysis of randomised controlled trials. *BMJ*, 384, e075847.

[51] Bettmann, J. E., et al. (2025). Nature exposure and mental health: A meta-analysis of 78 studies. *Journal of Environmental Psychology*.

[52] Watkins, E., & Teasdale, J. D. (2001). Rumination and overgeneral memory in depression. *Journal of Abnormal Psychology*, 110(2), 353–357.

[53] Skulmowski, A., & Rey, G. D. (2018). Embodied learning: Introducing a taxonomy based on bodily engagement and task integration. *Cognitive Research: Principles and Implications*, 3, 6.

[54] Powers, W. T. (1973). *Behavior: The Control of Perception.* Aldine.

[55] Poulton, E. C. (1957). On prediction in skilled movements. *Psychological Bulletin*, 54(6), 467–478.

[56] Caillois, R. (1961). *Man, Play and Games* (trans. M. Barash). University of Illinois Press.

[57] Apperley, T. H. (2006). Genre and game studies: Toward a critical approach to video game genres. *Simulation & Gaming*, 37(1), 6–23.

[58] King, D. L., Delfabbro, P. H., & Griffiths, M. D. (2010). Video game structural characteristics: A new psychological taxonomy. *International Journal of Mental Health and Addiction*, 8, 90–106.

[59] Epstein, S. (2014). Cognitive-Experiential Theory: An integrative theory of personality. Oxford University Press.

[60] Friston, K. (2010). The free-energy principle: A unified brain theory? *Nature Reviews Neuroscience*, 11(2), 127–138.

[61] Friston, K., Thornton, C., & Clark, A. (2012). Free-energy minimization and the dark-room problem. *Frontiers in Psychology*, 3, 130.

[62] Parr, T., Pezzulo, G., & Friston, K. J. (2022). *Active Inference: The Free Energy Principle in Mind, Brain, and Behavior.* MIT Press.

[63] Cameron, A. C., Gelbach, J. B., & Miller, D. L. (2008). Bootstrap-based improvements for inference with clustered errors. *Review of Economics and Statistics*, 90(3), 414–427.

[64] Klasnja, P., Hekler, E. B., Shiffman, S., Borber, A., Unber, D., Hennessy, D., & Finkelstein, J. (2015). Microrandomized trials: An experimental design for developing just-in-time adaptive interventions. *Health Psychology*, 34(S), 1220–1228.

[65] Boruvka, A., Almirall, D., Witkiewitz, K., & Murphy, S. A. (2018). Assessing time-varying causal effect moderation in mobile health. *Journal of the American Statistical Association*, 113(523), 1112–1121.

[66] Liao, P., Klasnja, P., Tewari, A., & Murphy, S. A. (2016). Sample size calculations for micro-randomized trials in mHealth. *Statistics in Medicine*, 35(12), 1944–1971.

[67] Mitchell, R., & Popham, F. (2008). Effect of exposure to natural environment on health inequalities. *The Lancet*, 372(9650), 1655–1660.

Data Availability and Replication Materials

All analysis scripts (15 Python + 1 R), data download procedures, alternative estimators (Driscoll-Kraay SE, Pesaran CCE, Bai IFE, first-difference IV), survey-weighted and covariate-

adjusted variants, ad proxy validation data, BibTeX references, publication-ready figures, and paper-to-code correspondence tables are available at:

https://github.com/miyauchikazuyoshi/cognitive-obesity-replication

A Data Specifications

A.1 NHANES 2017–2018 Specifications

Data source: CDC NHANES 2017–2018 cycle

Files used: DEMO_J.XPT, DPQ_J.XPT, PAQ_J.XPT, BMX_J.XPT

Sample: Adults 18+ with complete PHQ-9 responses ($N = 5{,}032$)

Outcome: PHQ-9 sum score (0–27; clinical depression ≥ 10)

Key predictor: Leisure physical exercise (binary: "vigorous/moderate recreational activity" in past 30 days)

Covariates: Age, sex, education (5-level), poverty-income ratio, health insurance status, BMI

Exclusion: Missing PHQ-9, age < 18

A.2 ATUS Wellbeing Module Specifications

Data source: Bureau of Labor Statistics, American Time Use Survey Wellbeing Module (2010, 2012, 2013)

Sample: Adults 15+ with complete Cantril ladder responses ($N = 21{,}736$)

Outcome: Cantril life satisfaction ladder (0–10)

Activity classification: Passive leisure (T120303+T120306), Active cognitive leisure (T120101, T1202xx, T120307–T120313, T1501xx, T150201), Physical exercise (T130101–T130199, T130232)

Covariates: Age, sex, education, household income

A.3 ATUS Activity-to-Loop-Closure Codebook

Table 11 maps ATUS activity codes to the loop-closure categories used in the balance model. Classification is based on whether the activity involves bidirectional agent–environment coupling (closed loop), unidirectional information reception (open loop), or self-referential cognitive processing.

Table 11: ATUS activity code mapping to loop-closure categories.

Category	ATUS codes	Examples	Loop type
Passive leisure	T120303	TV watching	Open
(cognitive input proxy)	T120306	Computer use for leisure	Open
Active cognitive leisure	T120101	Socializing and communicating	Partial
	T1202xx	Attending events (sports, arts)	Partial
(experiential: cognitive)	T120307–T120313	Games, hobbies, reading, music	Partial
	T1501xx	Volunteering	Closed
	T150201	Religious activities	Partial
Physical exercise	T130101–T130199	Sports and exercise	Closed
(experiential: bodily)	T130232	Walking for exercise	Closed

Open = unidirectional input; Partial = bidirectional but cognitively mediated;
Closed = bidirectional with immediate sensorimotor feedback.

Classification rationale. The critical criterion is *whether the activity generates prediction errors from the external environment that update the agent's internal model* (section 2.4). TV/PC leisure involves minimal agent-driven environmental change (open loop). Socializing and games involve bidirectional exchange but are primarily cognitively mediated (partial closure). Sports and exercise involve continuous proprioceptive feedback and motor adjustment (full closure). This three-level coding was applied by a single coder to ATUS tier-2 activity categories; future work should establish inter-rater reliability using independent coders and adjudication protocols.

A.4 Minimum Viable Loop-Closure Annotation Rubric

To facilitate adoption in multimodal systems research and cross-study comparability, we propose a minimum viable rubric for scoring loop closure across any activity or interaction modality (table 12). This rubric is designed to be applicable to time-use surveys, ESM, digital interaction logs, and AI dialogue transcripts.

Table 12: Minimum viable loop-closure scoring rubric.

Dimension	**Open (0)**	**Partial (1)**	**Closed (2)**
Motor engagement	None (seated, passive)	Minimal (typing, tapping)	Continuous (walking, sports)
Environmental feedback	None (broadcast)	Delayed/symbolic (chat reply)	Immediate/physical (ball, tool)
Action contingency	Actions do not alter input	Actions partially alter input	Actions directly shape input
Prediction error source	Internal (rumination)	Mixed (social, game)	External (physical environment
Self-referential content	High (affirmation, echo)	Mixed	Low (task-focused)

Composite score = sum of 5 dimensions (range 0–10). Open: 0–3; Partial: 4–6; Closed: 7–10.
Coding unit: 15-minute epoch (time-use) or single interaction turn (dialogue).

This 5-dimension × 3-level rubric produces a composite score (0–10) that maps onto the three-category system used in the ATUS analysis. The rubric is intentionally minimal: it can be applied by trained coders in under 30 seconds per epoch, and its dimensions are directly operationalizable from passive sensing data (motor engagement via accelerometry), interaction logs

(action contingency via touch events), and self-report (prediction error source). For AI dialogue transcripts, "motor engagement" is replaced by "behavioral activation compliance" (whether the AI prompts real-world action), and "environmental feedback" by "external-referent challenge" (whether the AI introduces information that contradicts the user's model). We encourage researchers to report inter-rater reliability (Cohen's κ or ICC) on the composite score and to share annotated corpora to enable rubric refinement.