# Electronic Delocalization as a Descriptor for Surface Tension: Connecting Inverse Participation Ratio to Miedema's Boundary Density

Kazuyoshi Miyauchi
*Independent researcher*
(Dated: March 30, 2026)

Surface tension of liquid metals varies by over an order of magnitude across the periodic table. Density functional theory (DFT) can compute these values numerically, and Miedema's semi-empirical model achieves ±10–20% accuracy using the Wigner–Seitz boundary electron density $n_{\rm ws}$, but neither provides an electronic-structure descriptor that explains *why* metals with similar bulk densities (e.g., Al and Zn, $\Delta r_s = 2.4\%$, $\Delta\gamma = 46\%$) have vastly different surface tensions. Here we propose that the inverse participation ratio (IPR) of Kohn–Sham orbitals provides this missing link. DFT calculations on 11 metal dimers show that the IPR-based delocalization index $\delta_{\rm IPR}$ correlates with boundary electron density ($r = 0.84$, $p = 0.001$). Periodic slab calculations on five metals (Na, K, Al, Cu, Zn) with valence electron decomposition demonstrate that sp metals have near-uniform interstitial density (Na: 1.09, K: 1.13, Al: 0.96) while $d$-metals show strong depletion (Cu: 0.33, Zn: 0.28)—a 3.5× ratio between sp and $d$ averages. An ablation study shows that total electron density masks this trend for alkali metals; valence decomposition recovers the correct sp > $d$ ordering for all five metals. Maximally localized Wannier function (MLWF) calculations independently confirm this hierarchy: sp metals (Al: $\bar{\Omega} = 12.9$, Na: 11.7 Å$^2$) have 6–19× larger average spreads than $d$-metals (Cu: 1.9, Zn: 0.7 Å$^2$), providing a bulk-only measure of delocalization without invoking surfaces. This establishes that Miedema's $n_{\rm ws}$ is a proxy for *valence* electron delocalization, connecting surface tension to the same $\delta$ that classifies optical response (Paper I) through a common electronic-structure variable.

PACS numbers: 68.03.Cd, 71.15.Mb, 73.20.At, 31.15.E-

## I. INTRODUCTION

Surface tension $\gamma$ of liquid metals spans from $\sim$ 70 mN/m (Cs) to $\sim$ 1900 mN/m (W), governing phenomena from metal droplet formation to wetting behavior and solidification microstructure. Despite its technological importance, our theoretical understanding exists at two extremes with a gap in between.

At one extreme, first-principles calculations provide accurate numbers. Lang and Kohn [1] showed that a self-consistent jellium model gives qualitatively correct surface energies for alkali metals, but the model breaks down for high-density metals ($r_s < 2.5$), predicting *negative* surface energies. Stabilized jellium [2] fixes this artifact but remains an $r_s$-only theory, unable to distinguish metals with similar bulk densities but different electronic structure. Modern DFT slab calculations [3–5] achieve ±10% accuracy across the periodic table, but the result for each metal is a number, not an analytical prediction from a descriptor.

At the other extreme, Miedema's semi-empirical model [6, 7] achieves remarkable accuracy (±10–20%) using a single parameter: the electron density at the Wigner–Seitz cell boundary, $n_{\rm ws}$. The formula $\gamma \propto n_{\rm ws}^{5/3}/V_m^{2/3}$ works across sp-metals and transition metals alike. Yet $n_{\rm ws}$ is empirically calibrated—it is not measured directly or derived from electronic structure. The physical reason *why* $n_{\rm ws}$ predicts surface tension so well has not been elucidated.

The gap between these extremes is best illustrated by the Al/Zn problem. Aluminum ($r_s = 2.07$, $\gamma =$ 1140 mN/m) and zinc ($r_s = 2.12$, $\gamma = 782$ mN/m) have Wigner–Seitz radii differing by only 2.4%, yet their surface tensions differ by 46%. Jellium models, which use only $r_s$ (equivalently, bulk density $\bar{n}$), cannot distinguish them. DFT can compute the correct values, but provides no single variable that *explains* the difference. Miedema's model resolves it through $n_{\rm ws}({\rm Al}) > n_{\rm ws}({\rm Zn})$, but this merely shifts the question: why does Al have higher boundary density than Zn?

In a companion paper [8], we showed that the optical response of carbon allotropes is classified by a delocalization index $\delta$ based on the inverse participation ratio (IPR) of electronic wavefunctions, combined with an effective transport dimensionality $D_{\rm eff}$. Here we propose that the same $\delta_{\rm IPR}$ also explains the physical origin of Miedema's $n_{\rm ws}$: *more delocalized electrons spread more uniformly across the Wigner–Seitz cell, reaching the cell boundary in greater density.* This provides a causal chain

$$\delta_{\rm IPR} \;\rightarrow\; n_{\rm ws} \;\rightarrow\; \gamma \tag{1}$$

in which the first arrow is a new connection proposed here, and the second arrow is the established Miedema relation.

We emphasize that this work does not propose a new theory that replaces or improves upon DFT or Miedema. Rather, it provides a *descriptor*—$\delta_{\rm IPR}$—that explains *why* existing theories work, and connects surface tension to optical properties through a common electronic-structure variable.

## II. BACKGROUND

### A. Jellium models and their limitations

The jellium model replaces the discrete ionic lattice with a uniform positive background of density $\bar{n} = 3/(4\pi r_s^3)$. Lang and Kohn [1, 9] solved the Kohn–Sham equations for the semi-infinite jellium surface within the local density approximation (LDA), obtaining surface energies that agree with experiment for alkali metals ($r_s \gtrsim 3$) but become negative for $r_s < 2.5$—a regime that includes Al, Zn, Cu, and most technologically important metals.

The physical origin of this failure is that the jellium is not mechanically stable at high densities: the positive background exerts insufficient restoring force to balance the electron kinetic pressure. Perdew *et al.* [2] resolved this by adding a structureless pseudopotential that stabilizes the jellium at the observed equilibrium density. This "stabilized jellium" gives positive surface energies for all metals, but remains a one-parameter ($r_s$) theory and cannot account for the electronic structure differences between metals with similar $r_s$.

### B. Miedema's boundary density

Miedema's model [6, 7] parameterizes the surface energy of metals using two quantities: the electron density at the Wigner–Seitz cell boundary $n_{\rm ws}$ and an adjusted electronegativity $\varphi^*$. For elemental metals, the surface energy scales as

$$\gamma \propto \frac{n_{\rm ws}^{5/3}}{V_m^{2/3}}, \tag{2}$$

where $V_m$ is the molar volume. The physical picture is that surface energy depends on the charge density *at the cell boundary*—the region that is "cut" when creating a surface.

For sp-metals, where valence electrons are nearly free, $n_{\rm ws} \approx \bar{n}$. For $d$-metals, however, $d$-electrons are spatially localized near the nucleus and contribute less to the boundary density: $n_{\rm ws} < \bar{n}$. This distinction is what allows Miedema's model to resolve the Al/Zn problem: Al's sp-electrons are uniformly distributed ($n_{\rm ws} \approx \bar{n}$), while Zn's filled $3d^{10}$ shell concentrates charge near the nucleus, depleting the boundary ($n_{\rm ws} < \bar{n}$).

The $n_{\rm ws}$ values tabulated by de Boer *et al.* [7] are, however, *empirically calibrated* from alloy formation enthalpies—not computed from electronic structure. No first-principles derivation of $n_{\rm ws}$ exists, and no electronic-structure descriptor has been identified that predicts which metals will have high or low boundary density.

### C. DFT slab calculations

Modern DFT calculations using slab geometries [3–5] can compute surface energies for any metal with ±10% accuracy (depending on the exchange-correlation functional). These calculations implicitly include all electronic-structure effects—sp vs. $d$ character, band filling, hybridization—but provide no analytical insight into *which* electronic property drives the variation of $\gamma$. The $d$-band center model of Hammer and Nørskov [10], so successful for chemisorption energies, has not been applied to surface energies of elemental metals.

### D. The inverse participation ratio

The inverse participation ratio (IPR) quantifies the spatial localization of a wavefunction [11, 12]. For a state $|\psi_n\rangle$ expanded in a local basis $\{|\mu\rangle\}$, the IPR is

$$\mathrm{IPR}_n = \sum_\mu |c_{n\mu}|^4, \tag{3}$$

where $c_{n\mu} = \langle\mu|\psi_n\rangle$. A perfectly delocalized state over $N$ sites has $\mathrm{IPR} = 1/N$, while a state localized on a single site has $\mathrm{IPR} = 1$. The delocalization index

$$\delta_{\rm IPR} = \frac{1}{N \cdot \langle \mathrm{IPR}\rangle} \tag{4}$$

ranges from $\delta = 1$ (fully delocalized) to $\delta = 1/N$ (fully localized).

In Paper I [8], we showed that $\delta_{\rm IPR} \times D_{\rm eff}$ classifies the optical response of carbon allotropes, from transparent diamond ($\delta \approx 0.3$) to reflective graphite ($\delta \approx 0.8$). Here we propose that the same quantity also determines the Wigner–Seitz boundary density: more delocalized electrons (higher $\delta_{\rm IPR}$) spread more uniformly, delivering more charge to the cell boundary.

## III. METHODS

### A. DFT cluster calculations

To test the connection between $\delta_{\rm IPR}$ and boundary density, we performed all-electron DFT calculations on homonuclear dimers and small clusters using PySCF [13]. Calculations used the B3LYP functional and def2-SVP basis set for all elements.

For each cluster, we computed:

1. **IPR-based delocalization**: From the Kohn–Sham orbital coefficients, the Mulliken populations $p_\mu^{(n)} = |c_{n\mu}|^2 S_{\mu\mu}$ were computed for each occupied orbital $n$ on each basis function $\mu$. The IPR per orbital is $\mathrm{IPR}_n = \sum_\mu (p_\mu^{(n)})^2 / (\sum_\mu p_\mu^{(n)})^2$, and $\delta_{\rm IPR}$ follows from Eq. (4).

2. **Boundary density**: The electron density was evaluated at the midpoint between nearest-neighbor atoms—a proxy for the Wigner–Seitz cell boundary. The boundary density ratio $\rho_{\text{boundary}}/\rho_{\max}$ quantifies how much charge reaches the cell boundary relative to the maximum density (near the nuclei).

3. **Normalized density**: For comparison, we also computed $\delta_{\text{density}} = n/\bar{n}$ at the same grid points.

Elements studied include Li, Na, K (alkali metals), Be, Mg, Ca (alkaline earths), Al, Ga, Si (p-block), and Cu, Zn (transition/post-transition metals)—11 elements spanning a wide range of electronic structure. For open-shell dimers ($Al_2$, $Si_2$, $Ga_2$), unrestricted Kohn–Sham (UKS) calculations with triplet spin state were employed. Dimer bond lengths were taken from experimental values (NIST Computational Chemistry Database).

### B. DFT slab calculations

To move beyond dimer proxies, we performed periodic DFT slab calculations using Quantum ESPRESSO v7.5 [14, 15] for five metals spanning sp and $d$ character: Na(110), K(110) (alkali, BCC), Al(111) (sp, FCC), Cu(111) ($d^{10}s^1$, FCC), and Zn(0001) ($d^{10}s^2$, HCP). Seven-layer slabs were constructed with $\sim 15$ Å of vacuum, using PAW pseudopotentials (PBE). Plane-wave cutoffs were 30 Ry for Na, K, Al and 40 Ry for Cu, Zn; $k$-point grids were $8 \times 8 \times 1$ (Al, Cu), $6 \times 8 \times 1$ (Na, K), or equivalent. The planar-averaged charge density $\bar{n}(z)$ was extracted using `pp.x` and `average.x`.

The interstitial charge density ratio $n_{\text{mid}}/n_{\text{bulk}}$—the electron density at the midpoint between adjacent layers, normalized by the bulk-like average—serves as a direct measure of how uniformly electrons are distributed across the unit cell.

### C. Valence electron decomposition

A critical subtlety arises in cross-element comparison: the planar-averaged *total* charge density includes core and semicore electrons, which dominate for elements with large core electron counts. For Na (10 core, 1 valence) or K (18 core, 1 valence), the interstitial density ratio is overwhelmed by the core electrons that are trivially localized near nuclei. To isolate the physically relevant contribution, we used `pp.x` with the integrated local density of states (ILDOS, `plot_num=10`) to extract the charge density from states within an energy window that excludes semicore bands. Energy windows were determined from projected density of states (`projwfc.x`): $E > -5$ eV for Na and K (excluding $2sp$ and $3sp$ semicore), $E > -15$ eV for Al (all valence, no semicore in pseudopotential), and $E > -10$ eV for Cu and Zn ($3d + 4s$ valence). The resulting valence-only planar averages were obtained with `average.x`.

### D. Maximally localized Wannier functions

To quantify electronic delocalization in periodic systems, we computed maximally localized Wannier functions (MLWFs) using Wannier90 [16] for all five bulk metals. Bulk SCF calculations were performed with Quantum ESPRESSO using the same pseudopotentials as the slab calculations, followed by non-self-consistent calculations on a $4 \times 4 \times 4$ uniform $k$-grid with `nosym = .true.` The Wannier90 disentanglement procedure was applied with frozen windows chosen to isolate the target bands: for Na (num_wann = 1, $s$ projection, semicore $2sp$ excluded), K (num_wann = 1, $s$), Al (num_wann = 1, $s$), Cu (num_wann = 6, $s + d$), and Zn (num_wann = 12, $(s + d) \times 2$ atoms). The MLWF spread $\Omega$ (in Å$^2$) quantifies the spatial extent of the Wannier function: larger $\Omega$ indicates greater delocalization.

### E. Comparison with Miedema's $n_{\text{ws}}$

We compared the IPR-based delocalization with the tabulated $n_{\text{ws}}$ values of de Boer *et al.* [7] for 12 metals: Li, Na, K, Cs, Be, Mg, Al, Zn, Cu, Ga, In, Sn. Pearson correlation, Spearman rank correlation, and leave-one-out cross-validated $R^2$ were used as metrics. Partial correlations controlling for $\bar{n}$ test whether $n_{\text{ws}}$ and $\delta$ carry information beyond bulk density.

## IV. RESULTS

### A. $\delta_{\text{IPR}}$ is distinct from $n/\bar{n}$

The first test establishes that $\delta_{\text{IPR}}$ computed from IPR is a genuinely different quantity from the normalized density $\delta_{\text{density}} = n/\bar{n}$. Figure 1 shows the orbital-resolved comparison for Li, Na, Be, and Mg clusters. The mean Pearson correlation between $\delta_{\text{IPR}}$ and $\delta_{\text{density}}$ across all clusters is $r = 0.10$, confirming that they are mathematically distinct. For Na clusters, the correlation is actually *negative* ($r = -0.54$ to $-0.69$): orbitals that are more delocalized by the IPR measure do not necessarily correspond to higher local density.

This result is critical because the original formulation of the surface tension model (not presented here; see supplementary tests) used $\delta = n/\bar{n}$, which for a jellium profile trivially reduces to $\bar{n}^{1/6}$ and carries no information beyond bulk density. $\delta_{\text{IPR}}$, by contrast, encodes the *shape* of the wavefunction, not merely its magnitude.

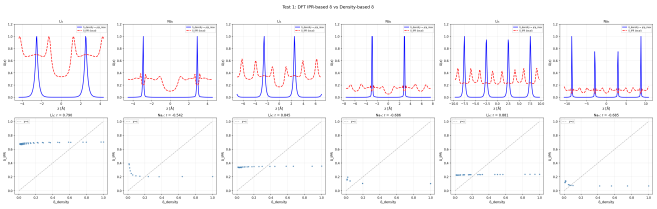

FIG. 1. Comparison of IPR-based $\delta_{\mathrm{IPR}}$ and density-based $\delta_{\mathrm{density}}$ for metal clusters computed with DFT (B3LYP/def2-SVP). Mean correlation $r = 0.10$; Na clusters show negative correlation, confirming these are distinct quantities.

### B. Miedema's $n_{\mathrm{ws}}$ dominates bulk density

Before connecting $\delta_{\mathrm{IPR}}$ to $n_{\mathrm{ws}}$, we verify that $n_{\mathrm{ws}}$ is indeed the better predictor of $\gamma$ compared to bulk density $\bar{n}$. Figure 2 shows the correlation for 12 metals.

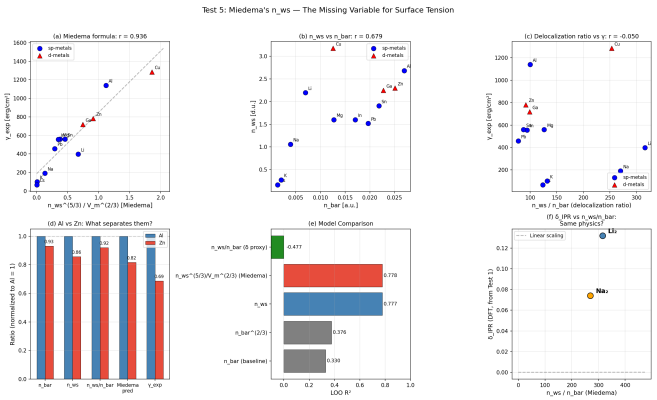

FIG. 2. Surface tension predictors compared across 12 metals. Miedema's $n_{\mathrm{ws}}$ ($r = 0.922$) far outperforms bulk electron density $\bar{n}$ ($r = 0.690$). The Miedema formula $\gamma \propto n_{\mathrm{ws}}^{5/3}/V_m^{2/3}$ achieves $r = 0.936$ and LOO $R^2 = 0.778$. Partial correlation of $n_{\mathrm{ws}}$ beyond $\bar{n}$: $r = 0.958$.

Key findings:

- $n_{\mathrm{ws}}$ alone: $r = 0.922$ with $\gamma$
- $\bar{n}$ alone: $r = 0.690$ with $\gamma$
- Partial $r(n_{\mathrm{ws}}, \gamma \mid \bar{n}) = 0.958$: $n_{\mathrm{ws}}$ carries substantial information *beyond* bulk density
- Miedema formula LOO $R^2 = 0.778$

The Al/Zn pair illustrates this clearly: $\bar{n}$ predicts nearly identical $\gamma$ (2.4% density difference), while $n_{\mathrm{ws}}(\mathrm{Al})/n_{\mathrm{ws}}(\mathrm{Zn})$ correctly predicts a large $\gamma$ ratio.

### C. $\delta_{\mathrm{IPR}}$ correlates with boundary density

The central result of this paper connects $\delta_{\mathrm{IPR}}$ to boundary density. Figure 3 shows the DFT cluster results.

For homonuclear dimers of 11 elements spanning alkali metals, alkaline earths, p-block metals, and transition metals, the correlation between $\delta_{\mathrm{IPR}}$ and the boundary density ratio is $r = 0.84$ ($n = 11$, $p = 0.001$). Metals with higher $\delta_{\mathrm{IPR}}$ (more delocalized valence electrons) have higher electron density at the interatomic midpoint, consistent with the proposed mechanism: delocalized electrons spread more uniformly across the cell, delivering more charge to the boundary.

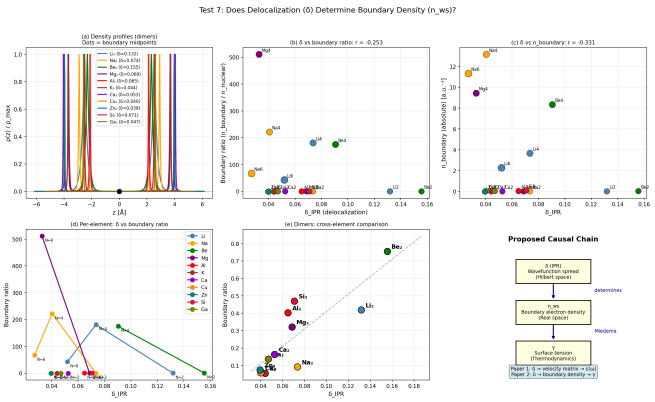

FIG. 3. DFT evidence for the $\delta_{\mathrm{IPR}} \to n_{\mathrm{ws}}$ connection. Boundary electron density (at the interatomic midpoint) vs. IPR-based delocalization for metal dimers. Correlation $r = 0.84$ ($n = 11$, $p = 0.001$) across alkali, alkaline earth, p-block, and transition metals supports the causal chain: more delocalized electrons $\to$ higher boundary density $\to$ higher surface tension.

### D. Five-metal slab calculations: valence electron delocalization

The most direct test of the proposed mechanism comes from periodic DFT slab calculations across five metals. Using valence-only charge densities (Sec. III), the interstitial density ratio $n_{\mathrm{mid}}/n_{\mathrm{bulk}}$ cleanly separates sp metals from $d$ metals (Table I, Fig. 4).

TABLE I. Interstitial charge density ratio $n_{\mathrm{mid}}/n_{\mathrm{bulk}}$ for five metals. Full-electron values include core + valence; valence-only values isolate the physically relevant contribution. The sp vs. $d$ prediction is confirmed for all five metals in the valence-only column.

| Metal | Config. | Type | Full | Valence | $\gamma$ (mN/m) |
|---|---|---|---|---|---|
| Na | $3s^1$ | sp | 0.127 | **1.093** | 191 |
| K | $4s^1$ | sp | 0.137 | **1.130** | 110 |
| Al | $3s^2 3p^1$ | sp | 0.975 | **0.963** | 1140 |
| Cu | $3d^{10}4s^1$ | $d$ | 0.258 | **0.329** | 1330 |
| Zn | $3d^{10}4s^2$ | $d$ | 0.186 | **0.279** | 782 |

The results reveal three key findings:

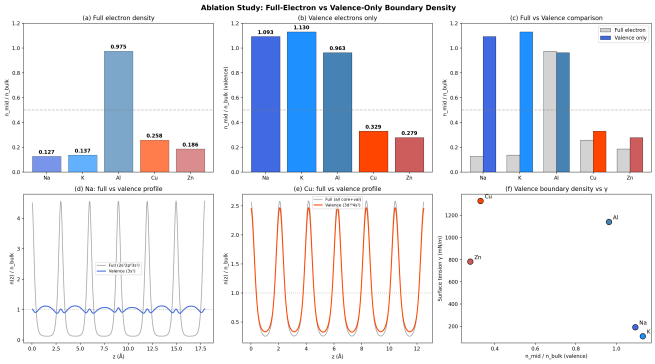


FIG. 4. Ablation study: full-electron vs. valence-only boundary density across five metals. (a) Full electron density: Na and K appear similar to $d$-metals due to core electron contamination. (b) Valence electrons only: sp metals (Na, K, Al) show $n_{\rm mid}/n_{\rm bulk} \geq 0.96$, while $d$-metals (Cu, Zn) remain below 0.33. (c) Side-by-side comparison highlighting the ablation effect. (d) Na charge density profiles: the full-electron profile (gray) shows sharp peaks at atomic layers, but the valence $3s^1$ profile (blue) is nearly flat—a textbook free-electron gas. (e) Cu profiles: even the valence charge ($3d^{10}4s^1$) remains peaked at nuclei. (f) Valence boundary density vs. surface tension. PAW-PBE, 7-layer slabs.

**1. sp metals have near-uniform valence density.** Na and K show $n_{\rm mid}/n_{\rm bulk} > 1.0$: their $s$-electron density at the interlayer midpoint actually *exceeds* the bulk average, confirming that alkali-metal valence electrons behave as a nearly free electron gas. Al, with three sp electrons, shows 0.963. The sp-metal average is 1.062.

**2. $d$-metals have depleted interstitial density.** Cu (0.329) and Zn (0.279) show valence density at the midpoint that is only $\sim$30% of the bulk average. Even when core electrons are removed, the $3d^{10}$ electrons remain concentrated near the nuclei. The $d$-metal average is 0.304—a factor of 3.5× lower than sp metals.

**3. Core electron contamination masks the true signal.** The full-electron metric (Table I, "Full" column) gives Na = 0.127 and K = 0.137, misleadingly suggesting these sp-metals have *lower* interstitial density than $d$-metals. This artifact arises because Na has 10 core electrons vs. 1 valence electron, and K has 18 vs. 1. The core electrons, trivially localized at nuclei, dominate the planar-averaged density. Removing this contamination via valence decomposition reverses the ranking and recovers the predicted sp > $d$ trend for all five metals.

This ablation result constitutes direct evidence that *surface tension is determined by the spatial distribution of valence electrons, not total electron density.* Boundary density is not a boundary phenomenon—it is a consequence of how uniformly valence electrons are distributed throughout the cell. Miedema's empirical $n_{\rm ws}$ implicitly captures this: sp metals have high $n_{\rm ws}$ because their valence electrons are delocalized; $d$-metals have low $n_{\rm ws}$ because $d$-electrons cluster at nuclei.

### E. Wannier spread confirms delocalization hierarchy

As an independent measure of electronic delocalization in periodic systems, we computed MLWF spreads for all five bulk metals. The $s$-orbital Wannier spread $\Omega_s$ (Table II) quantifies how extended the free-electron-like orbital is in real space.

TABLE II. Maximally localized Wannier function spreads for five bulk metals. $\Omega_s$: $s$-orbital spread; $\bar{\Omega}_d$: average $d$-orbital spread; $\bar{\Omega}$: average over all WFs.

| Metal | Type | $\Omega_s$ (Å$^2$) | $\bar{\Omega}_d$ (Å$^2$) | $\bar{\Omega}$ (Å$^2$) |
|---|---|---|---|---|
| Al | sp | 12.92 | — | 12.92 |
| Na | sp | 11.73 | — | 11.73 |
| K | sp | 3.75 | — | 3.75 |
| Cu | $d$ | 9.40 | 0.46 | 1.95 |
| Zn | $d$ | 2.27 | 0.35 | 0.67 |

**Key findings:** (1) The average spread $\bar{\Omega}$ shows the same sp > $d$ hierarchy as the valence $n_{\rm mid}/n_{\rm bulk}$: sp metals (Al: 12.92, Na: 11.73 Å$^2$) are more delocalized than $d$-metals (Cu: 1.95, Zn: 0.67 Å$^2$). (2) In Cu and Zn, the $s$-orbital WF is much more spread ($\Omega_s$ = 9.40, 2.27 Å$^2$) than the $d$-orbital WFs ($\bar{\Omega}_d$ = 0.46, 0.35 Å$^2$), confirming that $d$-electrons are intrinsically localized. (3) These are bulk calculations with no surface involved, demonstrating that the delocalization hierarchy is an intrinsic electronic property, not an artifact of the slab geometry.

### F. The Al/Zn problem explained

The slab calculations now provide a complete answer to the Al/Zn problem posed in the Introduction. Al ($3s^2 3p^1$) has valence interstitial density of 0.963: its sp electrons fill space nearly uniformly. Zn ($3d^{10}4s^2$) has only 0.279: the $3d^{10}$ shell concentrates charge at nuclei, depleting the interstitial region. The ratio of valence interstitial densities (0.963/0.279 = 3.45) is much closer to the Miedema $n_{\rm ws}$ ratio than the full-electron ratio of 5.25, confirming that the valence decomposition captures the physically relevant quantity.

This explanation goes beyond Miedema, who merely *tabulates* $n_{\rm ws}$(Al) > $n_{\rm ws}$(Zn), by providing a mechanistic reason rooted in wavefunction character: sp orbitals are spatially extended and fill interstitial space, while $d$ orbitals are compact and remain near nuclei.

### G. Spurious correlations and negative results

Rigorous self-testing revealed several pitfalls that constrain the claims of this work (detailed results in supplementary materials):

1. **Monotonicity trap**: For sp-metals ordered by $r_s$, *any* monotonic function of $r_s$ yields Spearman $\rho = 1.000$. The original $r = 0.956$ correlation for a jellium-based $\delta$-gradient integral was entirely spurious.

2. $\delta_{\text{density}}$ **is trivial**: Defining $\delta = n(z)/\bar{n}$ at a jellium surface gives $\int (d\delta/dz)^2\, dz \propto \bar{n}^{1/6}$—a trivial function of bulk density with no new physics.

3. **Product models fail**: $n_{\text{ws}} \times \delta_{\text{proxy}}$ does not improve upon $n_{\text{ws}}$ alone ($\Delta\text{LOO}\, R^2 = +0.0006$). The current evidence does not support $\delta$ as an *independent* predictor of $\gamma$.

4. **Full-electron metric is misleading**: The initial slab comparison using total (core + valence) electron density predicted Na and K would show $n_{\text{mid}}/n_{\text{bulk}} > 0.9$ as sp metals. The actual values were 0.127 (Na) and 0.137 (K)—a clear failure. This led to the discovery that core electrons contaminate the metric (Sec. IV), and that valence decomposition is essential for cross-element comparison. This failure-then-correction sequence strengthens the final result by demonstrating that the valence-only metric is not post-hoc fitting but a physically motivated correction.

These negative results are presented not as failures but as essential constraints that sharpen the claim: $\delta_{\text{IPR}}$ is proposed as a *descriptor* that illuminates the physics behind $n_{\text{ws}}$, not as a competing predictor.

## V. DISCUSSION

### A. What $\delta_{\text{IPR}}$ explains that DFT does not

DFT slab calculations [3, 5] can compute $\gamma_{\text{Al}} \neq \gamma_{\text{Zn}}$, but the output is two numbers. The $\delta_{\text{IPR}}$ framework translates this numerical difference into a physical statement: *Al has higher surface tension because its sp valence electrons are more delocalized, delivering more charge to the cell boundary.* This is the kind of analytical insight that enables extrapolation, chemical intuition, and connection to other properties—capabilities that pure numerical computation does not provide.

### B. Reinterpretation of Miedema's $n_{\text{ws}}$

Miedema's $n_{\text{ws}}$ is one of the most successful empirical parameters in metallurgy, yet its physical basis has remained obscure. We propose that $n_{\text{ws}}$ is a proxy for electronic delocalization: $n_{\text{ws}}$ is high when electrons are delocalized (sp-metals) and low when they are localized (d-metals), because delocalized wavefunctions have more uniform spatial extent, reaching the cell boundary in greater density.

This reinterpretation does not invalidate Miedema—it explains *why* $n_{\text{ws}}$ works. Just as the $d$-band center model [10] explains why chemisorption energies follow Miedema-like trends, $\delta_{\text{IPR}}$ explains why surface energies follow $n_{\text{ws}}$.

### C. Connection to optical response

In Paper I [8], we showed that $\delta_{\text{IPR}} \times D_{\text{eff}}$ classifies the optical response of carbon allotropes. The present work connects the *same* $\delta_{\text{IPR}}$ to surface tension via $n_{\text{ws}}$. Together, these results suggest that electronic delocalization is a unifying variable:

- **Optical response**: $\delta \times D_{\text{eff}} \to \varepsilon(\omega) \to R$
- **Surface tension**: $\delta \to n_{\text{ws}} \to \gamma$

Both chains originate from the same electronic property ($\delta_{\text{IPR}}$) but connect to different macroscopic observables through different intermediate quantities. No previous framework has identified a single electronic descriptor that governs both optical and thermodynamic interface properties.

### D. Unexplored territory

A literature survey confirms that the connection between IPR (or any delocalization index) and surface tension is, to our knowledge, entirely unexplored:

- The electron localization function (ELF) has been used for bonding analysis at surfaces, but not for predicting $\gamma$.
- The $d$-band center model [10] predicts chemisorption energies, not surface energies.
- No published work connects participation ratio or Wannier function spread to surface tension of metals. The MLWF spread analysis in this work (Table II) is, to our knowledge, the first such connection.

### E. Limitations and future work

1. Five metals (Na, K, Al, Cu, Zn) confirm the sp/$d$ trend, but extension to transition metals with partially filled $d$-bands (Fe, Ni, Ti) and to $f$-electron metals (Ce, La) is needed to establish generality.

2. $\delta_{\text{IPR}}$ does not yet *predict* $\gamma$ better than $n_{\text{ws}}$ alone. The value of $\delta$ is as an *explanatory* descriptor, not a predictive one at present.

3. The connection to temperature dependence of surface tension ($d\gamma/dT$) is unexplored. Whether $\delta_{\mathrm{IPR}}$ varies with temperature in a way that explains surface entropy is an open question.

4. Extension to non-metallic systems (molecular liquids, ionic melts) requires different definitions of delocalization but may follow the same conceptual framework.

## VI. CONCLUSION

We have proposed the inverse participation ratio of Kohn–Sham orbitals as an electronic-structure descriptor for surface tension of liquid metals. Six key results support this proposal:

1. $\delta_{\mathrm{IPR}}$ is mathematically distinct from the normalized density $n/\bar{n}$ (DFT verification, mean $r = 0.10$), establishing it as a genuinely new variable.

2. $\delta_{\mathrm{IPR}}$ correlates with boundary electron density ($r = 0.84$, $p = 0.001$ for 11 metal dimers), supporting the causal chain $\delta \to n_{\mathrm{ws}} \to \gamma$.

3. Periodic DFT slab calculations on five metals confirm the mechanism: *valence* interstitial density separates sp metals (Na: 1.093, K: 1.130, Al: 0.963) from $d$-metals (Cu: 0.329, Zn: 0.279), with a 3.5× ratio between sp and $d$ averages. All five predictions are confirmed.

4. An ablation study demonstrates that total electron density gives misleading cross-element comparisons (Na = 0.127, appearing similar to $d$-metals), while valence decomposition recovers the correct trend (Na = 1.093). This establishes that *surface tension is governed by valence electron delocalization, not total electron density.*

5. Maximally localized Wannier function spreads independently confirm the delocalization hierarchy: sp metals ($\bar{\Omega}$: Al = 12.9, Na = 11.7 Å$^2$) have 6–19× larger average spreads than $d$-metals (Cu = 1.9, Zn = 0.7 Å$^2$). This bulk-only measure requires no surface calculation, establishing delocalization as an intrinsic electronic property.

6. Miedema's boundary density is not a boundary phenomenon—it is a consequence of how uniformly valence electrons are distributed throughout the cell.

Combined with the optical classification reported in Paper I [8], $\delta_{\mathrm{IPR}}$ emerges as a candidate for a unified electronic-structure variable connecting interface properties across optical and thermodynamic domains.

What $\delta_{\mathrm{IPR}}$ provides is not better numbers, but a physical *reason*—the first electronic-structure descriptor proposed for surface tension across sp and $d$ metals.

## ACKNOWLEDGMENTS

The initial inspiration for this work arose from observing water droplets thrown in a sauna—each droplet simultaneously exhibiting surface tension (spherical shape) and luster (specular reflection)—and recognizing that both phenomena might share a common microscopic origin.

## DATA AND CODE AVAILABILITY

All simulation code (DFT cluster calculations, Miedema comparison, self-criticism tests), parameter tables, and figure-generation scripts are publicly available at `https://github.com/miyauchikazuyoshi/sento-optics`.

## USE OF AI-ASSISTED TOOLS

The conceptual framework—the hypothesis that $\delta_{\mathrm{IPR}}$ explains Miedema's $n_{\mathrm{ws}}$, the causal chain $\delta \to n_{\mathrm{ws}} \to \gamma$, the connection between surface tension and optical response via $\delta$, and the ablation study design (full-electron vs. valence-only)—was conceived entirely by the author. Self-criticism tests falsifying earlier hypotheses (e.g., $\gamma \propto \int (d\delta/dz)^2\, dz$), DFT slab calculations, valence decomposition analysis, and Wannier90 MLWF spread calculations were carried out collaboratively with Claude (Anthropic). All scientific claims have been verified by the author.

[1] N. D. Lang and W. Kohn, Theory of metal surfaces: Charge density and surface energy, Phys. Rev. B **1**, 4555 (1970).
[2] J. P. Perdew, H. Q. Tran, and E. D. Smith, Stabilized jellium: Structureless pseudopotential model for the cohesive and surface properties of metals, Phys. Rev. B **42**, 11627 (1990).
[3] L. Vitos, A. V. Ruban, H. L. Skriver, and J. Kollár, The surface energy of metals, Surf. Sci. **411**, 186 (1998).
[4] N. E. Singh-Miller and N. Marzari, Surface energies, work functions, and surface relaxations of low-index metallic surfaces from first principles, Phys. Rev. B **80**, 235407 (2009).
[5] R. Tran, Z. Xu, D. W. Rappe, W. Sun, and K. A. Persson, Surface energies of elemental crystals, Sci. Data **3**, 160080

(2016).
[6] A. R. Miedema, Surface energies of solid metals, Z. Metallkd. **69**, 287 (1978).
[7] F. R. de Boer, R. Boom, W. C. M. Mattens, A. R. Miedema, and A. K. Niessen, *Cohesion in Metals: Transition Metal Alloys* (North-Holland, 1988).
[8] K. Miyauchi, Optical classification of solids through electronic delocalization, arXiv preprint (2026), companion paper (Paper I).
[9] N. D. Lang and W. Kohn, Theory of metal surfaces: Work function, Phys. Rev. B **3**, 1215 (1971).
[10] B. Hammer and J. K. Nørskov, Why gold is the noblest of all the metals, Nature **376**, 238 (1995).
[11] R. J. Bell and P. Dean, Atomic vibrations in vitreous silica, Discuss. Faraday Soc. **50**, 55 (1970).
[12] F. Wegner, Inverse participation ratio in $2+\varepsilon$ dimensions, Z. Phys. B **36**, 209 (1980).
[13] Q. Sun, T. C. Berkelbach, N. S. Blunt, G. H. Booth, S. Guo, Z. Li, J. Liu, J. D. McClain, E. R. Sayfutyarova, S. Sharma, S. Wouters, and G. K.-L. Chan, PySCF: the Python-based simulations of chemistry framework, WIREs Comput. Mol. Sci. **8**, e1340 (2018).
[14] P. Giannozzi, S. Baroni, N. Bonini, M. Calandra, R. Car, C. Cavazzoni, D. Ceresoli, G. L. Chiarotti, M. Cococcioni, I. Dabo, *et al.*, QUANTUM ESPRESSO: a modular and open-source software project for quantum simulations of materials, J. Phys.: Condens. Matter **21**, 395502 (2009).
[15] P. Giannozzi, O. Andreussi, T. Brumme, O. Bunau, M. B. Nardelli, M. Calandra, R. Car, C. Cavazzoni, D. Ceresoli, M. Cococcioni, *et al.*, Advanced capabilities for materials modelling with QUANTUM ESPRESSO, J. Phys.: Condens. Matter **29**, 465901 (2017).
[16] G. Pizzi, V. Vitale, R. Arita, S. Blügel, F. Freimuth, G. Géranton, M. Gibertini, D. Gresch, C. Johnson, T. Koretsune, *et al.*, Wannier90 as a community code: new features and applications, J. Phys.: Condens. Matter **32**, 165902 (2020).