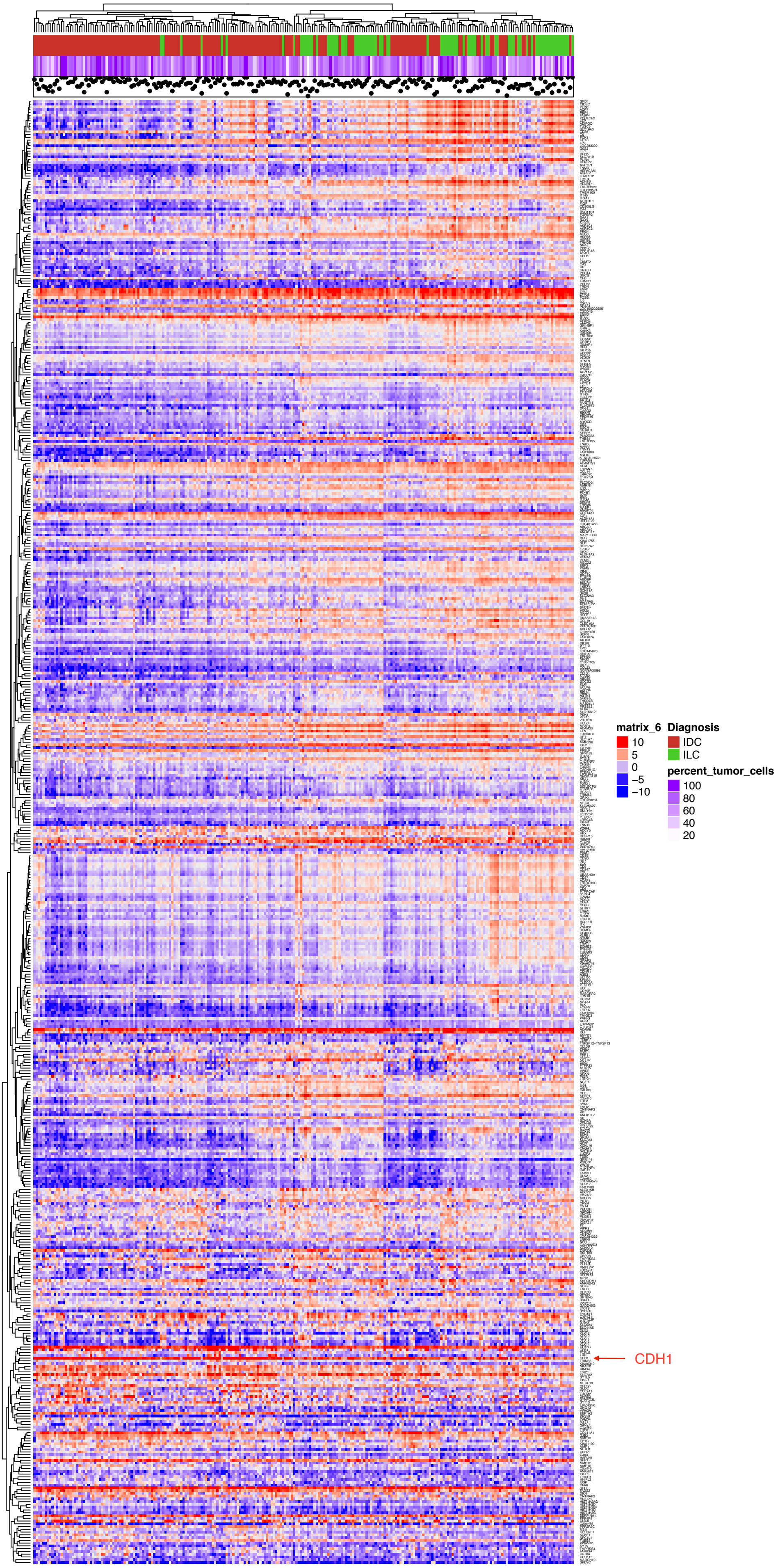
matrix_6
10
5
0
−5
−10
Diagnosis
IDC
ILC
percent_tumor_cells
100
80
60
40
20
CDH1