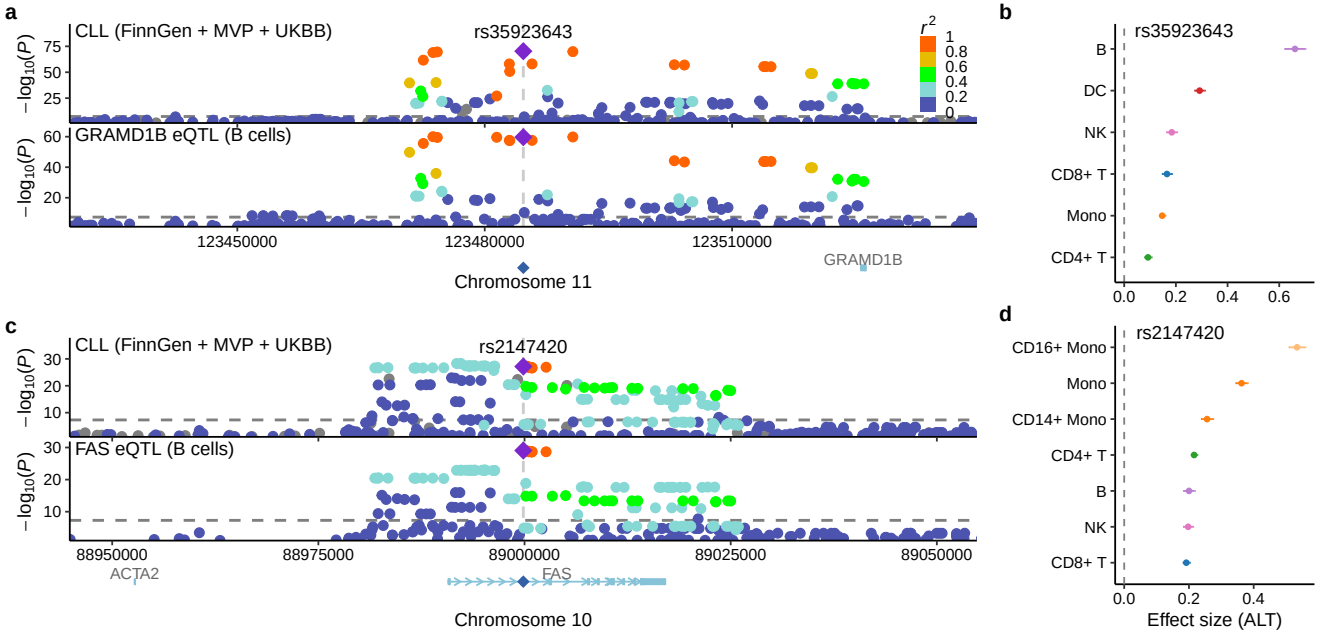
a
CLL (FinnGen + MVP + UKBB)
rs35923643
r^2
1
0.8
0.6
0.4
0.2
0
$-\log_{10}(P)$
75
50
25
GRAMD1B eQTL (B cells)
60
40
20
123450000
123480000
123510000
GRAMD1B
Chromosome 11
b
rs35923643
B
DC
NK
CD8+ T
Mono
CD4+ T
0.0
0.2
0.4
0.6
c
CLL (FinnGen + MVP + UKBB)
rs2147420
30
20
10
FAS eQTL (B cells)
88950000
88975000
89000000
89025000
89050000
ACTA2
FAS
Chromosome 10
d
rs2147420
CD16+ Mono
Mono
CD14+ Mono
CD4+ T
B
NK
CD8+ T
0.0
0.2
0.4
Effect size (ALT)