GE Healthcare [REF] 5684683 CE PRINTED IN UK 1

Sinha, Asha
Female
(60 Years)

Vent. rate	68	BPM
PR interval	156	ms
QRS duration	86	ms
QT/QTc-Baz	396/421	ms
P-R-T axes	48 -3	35

Patient ID: 000457037

Normal sinus rhythm
Inferior infarct , age undetermined
Abnormal ECG

21.08.2024 12:32:45
HCL AVITAS PVT LTD, Noida

NSR

Unconfirmed

Dr. Om Prakash
MBBS,MD,FCPNC
Consultant-Internal Medicine
Regd. No.DMC/17296
HCL Avitas Pvt. Ltd.

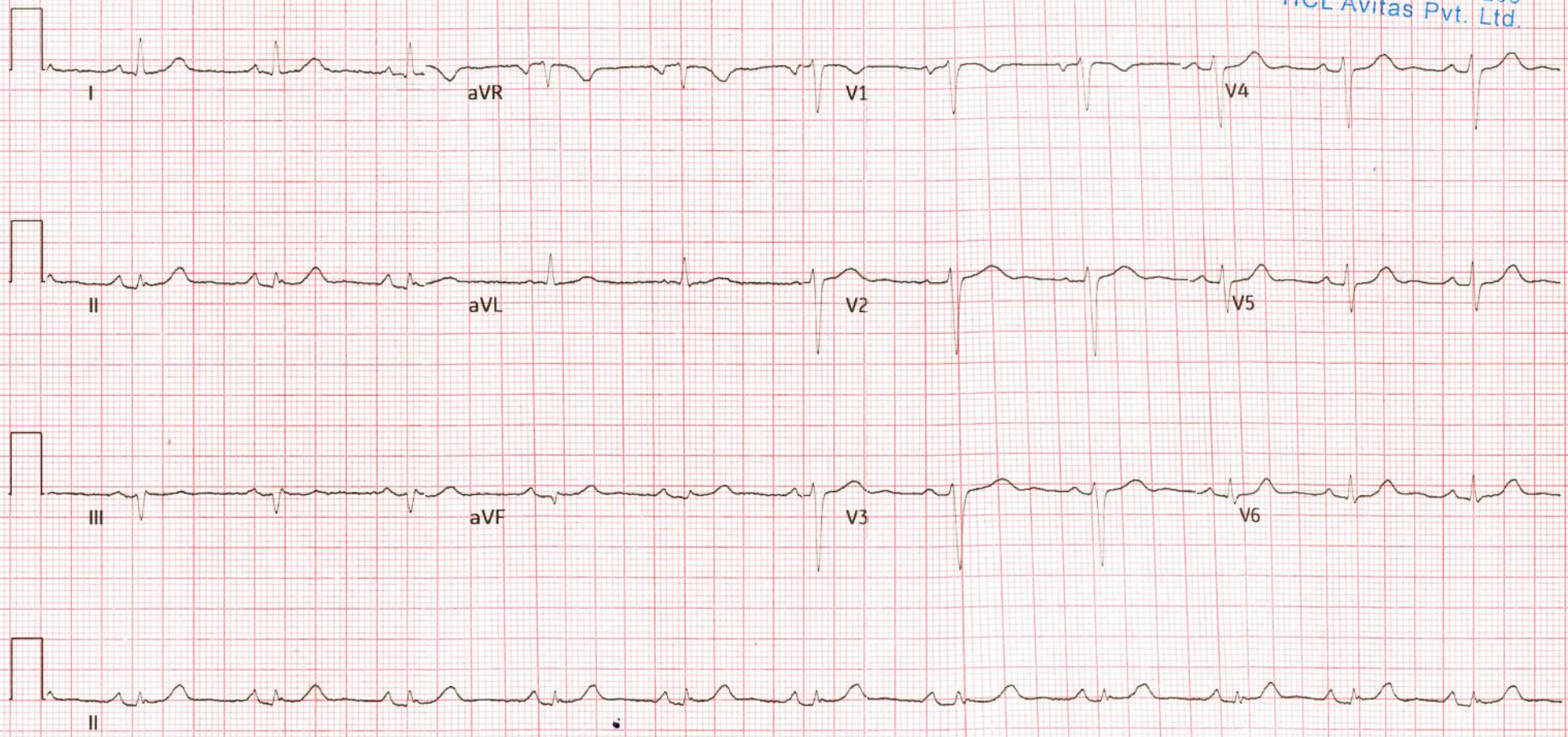

25mm/s 10.0mm/mV 0.56-20 Hz ZPD 50 Hz MAC™ 5 1.00 SP02 12SL v24 4 by 2.5s + 1 rhythm ld Page 1 of 1

[redacted] [redacted]