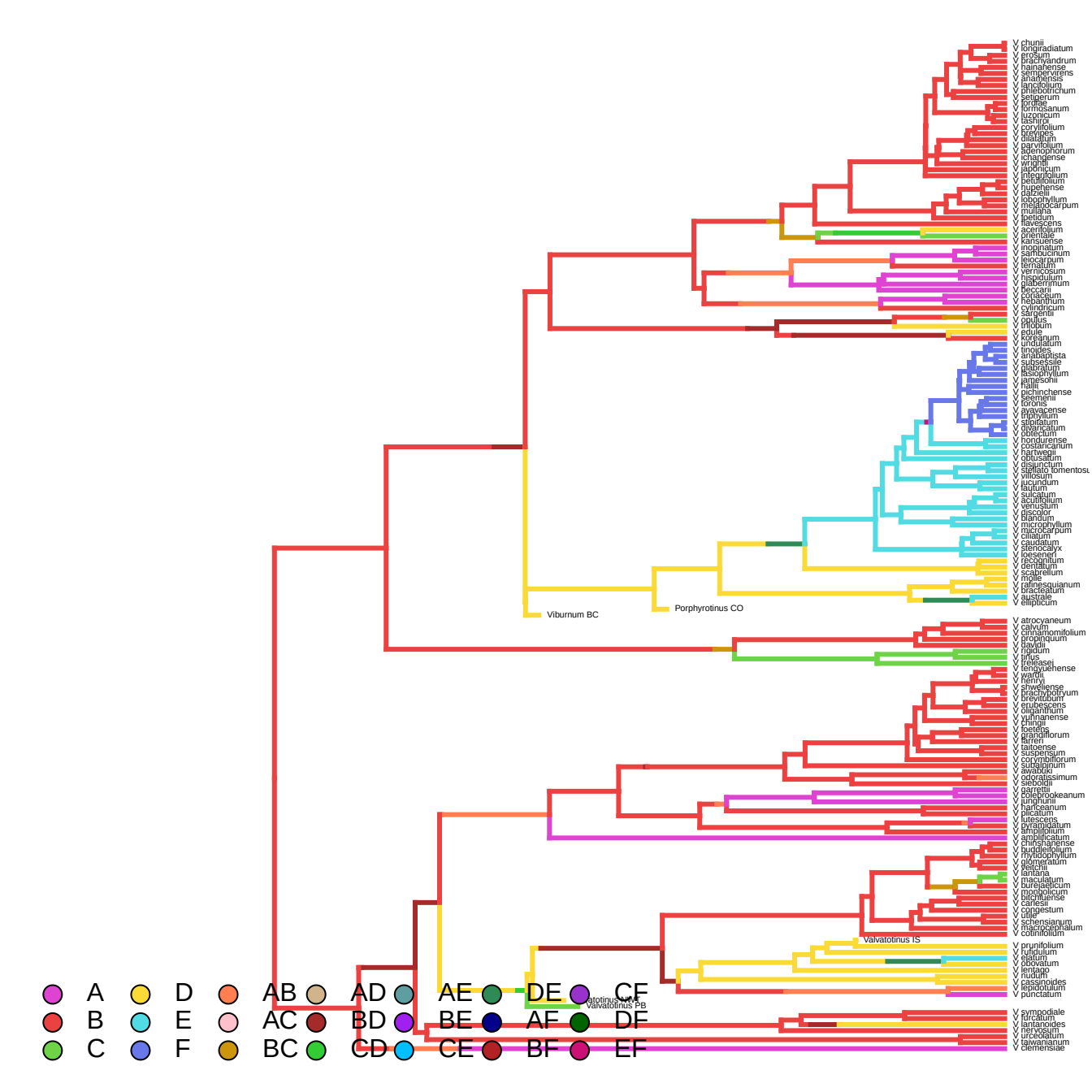
V chunii
V longiradiatum
V erosum
V brachyandrum
V hainanense
V sempervirens
V ananensis
V lancifolium
V phlebotrichum
V setigerum
V lordae
V formosanum
V luzonicum
V lasiopus
V corylifolium
V brevipes
V dilatatum
V parvifolium
V adenophorum
V changdense
V wrightii
V japonicum
V integrifolium
V betulifolium
V hupehense
V dupreii
V lobophyllum
V melanocarpum
V muliana
V ipetidum
V flavescens
V acerifolium
V orientale
V kansuense
V inopinatum
V sambucinum
V leiocarpum
V ternatum
V vernicosum
V hispidulum
V glaberrimum
V beccarii
V rostratum
V hebanthum
V cylindricum
V sargentii
V opulus
V trilobum
V edule
V koreanum
V undulatum
V tinoides
V anabaptista
V subsessile
V glabratum
V lasiophyllum
V jamesonii
V hallii
V pichinchense
V sieboldii
V lorowis
V ayavacense
V triphyllum
V stipitatum
V dilatatum
V obtectum
V hondurense
V costaricanum
V hartwegii
V obtusatum
V disjunctum
V stellato tomentosu
V villosum
V jucundum
V lautum
V sulcatum
V acutifolium
V venustum
V discolor
V blandum
V microphyllum
V microcarpum
V ciliatum
V caudatum
V stenocalyx
V loeseneri
V recognitum
V dentatum
V scabrellum
V molle
V rafinesquianum
V bracteatum
V australe
V ellipticum
Viburnum BC
Porphyrotinus CO
V atrocyaneum
V calvum
V cirrhanomifolium
V propinquum
V davidii
V rigidum
V tirlus
V treleasei
V tengyuehense
V wardii
V henryi
V shweliense
V brachybotryum
V brevitubum
V erubescens
V gigantum
V yuhnanense
V chingii
V foetens
V grandiflorum
V farreri
V taitoense
V suspensum
V corymbiflorum
V subalpinum
V awabuki
V odoratissimum
V sieboldii
V garrettii
V colebrookeanum
V junghunii
V hartcanum
V lutescens
V wyatmiatum
V amplifolium
V amplificatum
V chinshanense
V buddlefolium
V rhytidophyllum
V glomeratum
V veitchii
V lantana
V maculatum
V bureaeeticum
V mongolicum
V utchuense
V carlesii
V congestum
V utile
V schensianum
V macrocephalum
V cotinifolium
Valvatotinus IS
V prunifolium
V rufidulum
V elatum
V obovatum
V lentago
V nudum
V cassinoides
V lepidotulum
V punctatum
V sympodiale
V furcatum
V lantanoides
V herkeum
V urceolatum
V jawianum
V clemensiae
A
B
C
D
E
F
AB
AC
BC
AD
BD
CD
AE
BE
CE
DE
AF
BF
CF
DF
EF

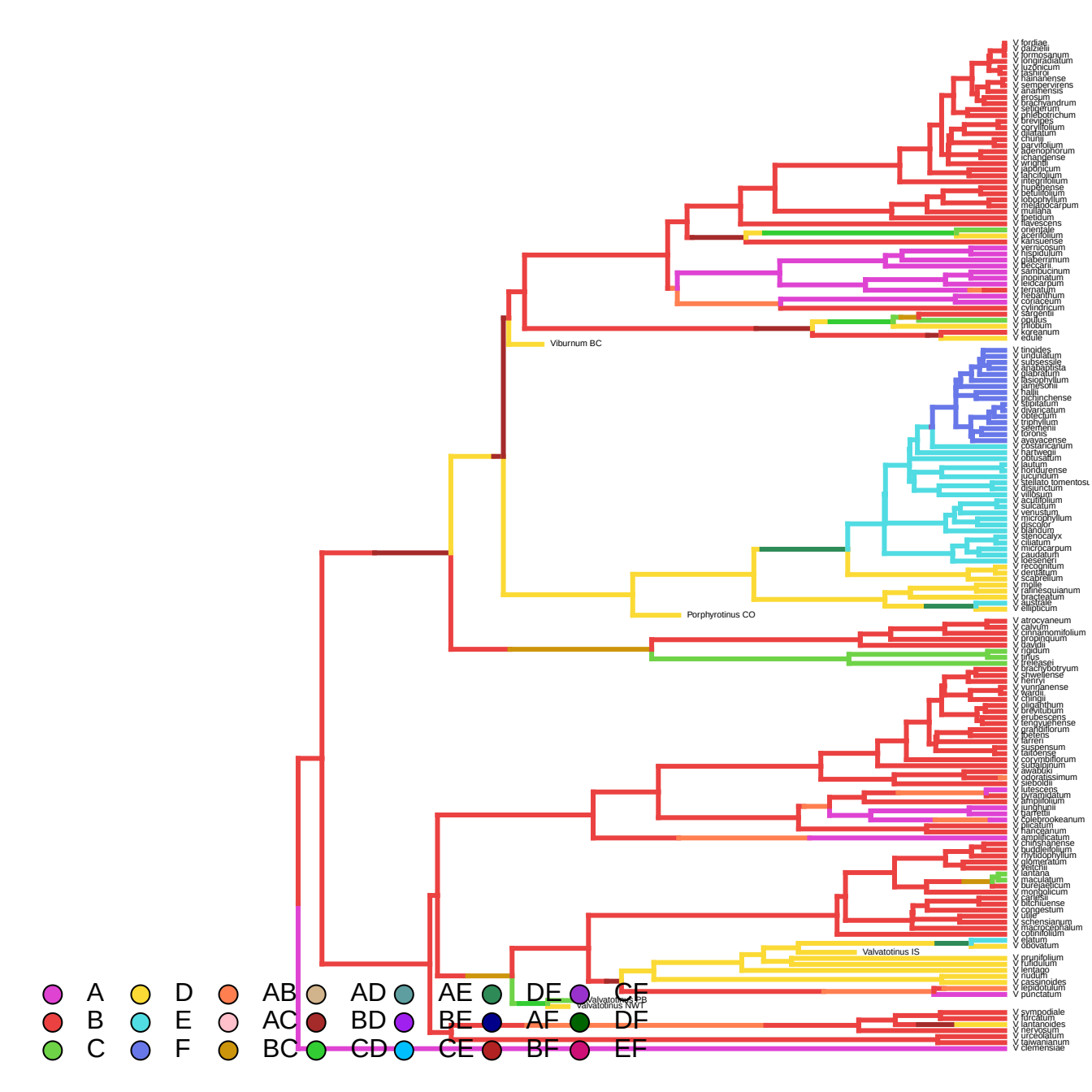
V fordiae
V dalzielii
V formosanum
V longiradiatum
V luzonicum
V lashiroi
V hainanense
V sempervirens
V anamensis
V erosum
V brachyandrum
V setigerum
V phlebotrichum
V brevipes
V coryllifolium
V dilatatum
V chunii
V parvifolium
V adenophorum
V ichangense
V wrightii
V japonicum
V lahofolium
V integrifolium
V hupehense
V betulifolium
V lobophyllum
V melidocarpum
V muliana
V ipetidum
V flavescens
V orientale
V acerifolium
V kansuense
V vernicosum
V hispidulum
V glaberrimum
V beccarii
V sambucinum
V inopinatum
V leidocarpum
V ternatum
V rehdantnum
V coriaceum
V cylindricum
V sargentii
V opulus
V trilobum
V koreanum
V edule
Viburnum BC
V tinoides
V undulatum
V subsessile
V anabaptista
V glabratum
V fasciophyllum
V jamesonii
V hallii
V lichiangense
V alpatum
V divaricatum
V obtectum
V triphyllum
V seemenii
V toronis
V ayavacense
V costaricanum
V hartwegii
V obtusatum
V lautum
V hondurense
V jucundum
V stellato tomentosu
V disjunctum
V villosum
V acutifolium
V salicatum
V venustum
V microphyllum
V discolor
V blandum
V stenocalyx
V ciliatum
V microcarpum
V caudatum
V loeseneri
V recognitum
V dentatum
V scabrellum
V molle
V rafinesquianum
V bracteatum
V australe
V elliptcum
Porphyrotinus CO
V atrocyaneum
V calvum
V cirrhanomifolium
V propinquum
V davidii
V rigidum
V tirlus
V treleasei
V brachybotryum
V shwellense
V henryi
V yunnanense
V wardii
V chingii
V oliganthum
V brevitubum
V erubescens
V tengyuehense
V grandiflorum
V betiens
V farreri
V suspensum
V taitoense
V corymbiflorum
V subalpinum
V awabuki
V odoratissimum
V sieboldii
V lutescens
V pyramidatum
V amplifolium
V lunghunii
V garrettii
V colebrookeanum
V dilcatum
V hancéanum
V amplificatum
V chinshanense
V buddleifolium
V rhytidophyllum
V glomeratum
V veitchii
V lantana
V maculatum
V bureaeticum
V mongolicum
V carlesii
V bitchiuense
V cylindgestum
V utile
V schensianum
V macrocephalum
V cotinifolium
V elatum
V obovatum
Valvatotinus IS
V prunifolium
V rufidulum
V lentago
V nudum
V cassinoides
V lepidotulum
V punctatum
Valvatotinus PB
Valvatotinus NWT
V sympodiale
V furcatum
V lantanoides
V nervosum
V urceolatum
V jaiwanianum
V clemensiae
A
B
C
D
E
F
AB
AC
BC
AD
BD
CD
AE
BE
CE
DE
AF
BF
CF
DF
EF

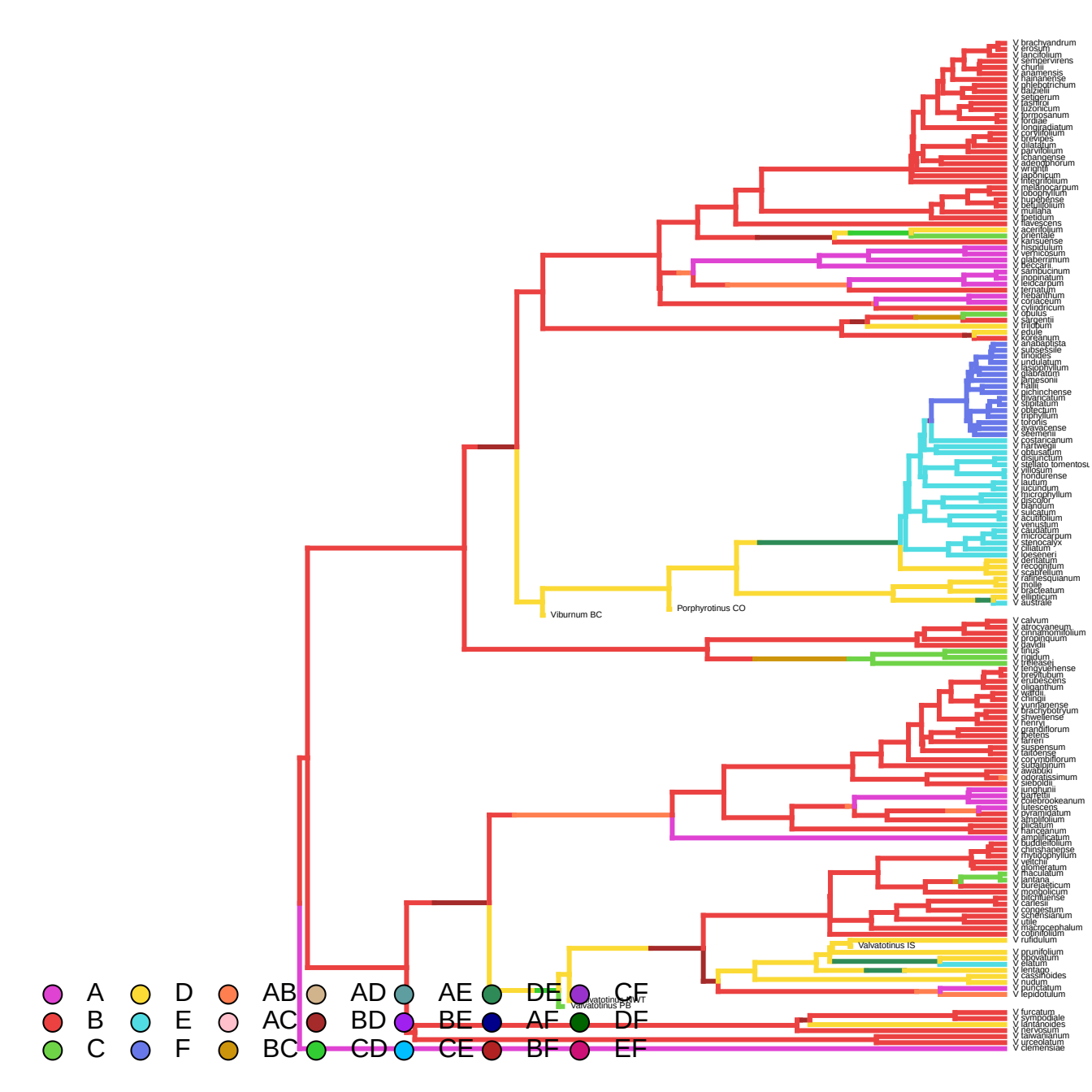
V brachyandrum
V erosum
V lancifolium
V sempervirens
V churii
V anamensis
V hainanense
V phlebotrichum
V daubenii
V setigerum
V lasiurus
V luzonicum
V formosanum
V fordiae
V longipedunculatum
V corylifolium
V brevipes
V dilatatum
V parvifolium
V ichangense
V adenophorum
V wrightii
V japonicum
V integrifolium
V melanocarpum
V odoratissimum
V hupehense
V betulifolium
V muliana
V lepidum
V flavescens
V acerifolium
V orientale
V kansuense
V hispidulum
V verrucosum
V glaberrimum
V beccarii
V sambucinum
V inopinatum
V leucocarpum
V ternatum
V rehdanthum
V coriaceum
V cylindricum
V opulus
V sargentii
V trilobum
V edule
V koreanum
V anabaptista
V subsessile
V tinoides
V undulatum
V lasophyllum
V glabratum
V lamesonii
V hallii
V erichinchense
V rhytidophyllum
V stipulatum
V odoratum
V triphyllum
V tofordis
V ayavacense
V seemenii
V costaricanum
V hartwegii
V obtusatum
V disjunctum
V stellato tomentosum
V villosum
V hondurense
V lautum
V jucundum
V microphyllum
V discolor
V blandum
V sulcatum
V acutifolium
V venustum
V caudatum
V microcarpum
V stenocalyx
V ciliatum
V loesenerii
V dentatum
V recognitum
V scabrellum
V rafinesquianum
V molle
V bracteatum
V ellipticum
V australe
Viburnum BC
Porphyrotinus CO
V calvum
V atrocyaneum
V cinnamomifolium
V propinquum
V davidii
V tinus
V rigidum
V treleasei
V tengyuehense
V brevitubum
V erubescens
V oliganthum
V wattii
V chingii
V yunnanense
V brachybotryum
V shweliense
V henryi
V grandiflorum
V betens
V farreri
V suspensum
V taitoense
V corymbiflorum
V subalpinum
V awabuki
V odoratissimum
V sieboldii
V junghuhnii
V barfettii
V colebrookeanum
V lutescens
V pyramidatum
V amplifolium
V dilatatum
V hancianum
V amplificatum
V buddleifolium
V chinshanense
V rhytidophyllum
V veitchii
V glomeratum
V maculatum
V lantana
V bureaeticum
V mongolicum
V bitchiuense
V carlesii
V congestum
V schensianum
V utile
V macrocephalum
V cotinifolium
V rufidulum
Valvatotinus IS
V prunifolium
V opovatum
V elatum
V lentago
V cassinoides
V nudum
V punctatum
V lepidotulum
Valvatotinus WT
Valvatotinus PB
V furcatum
V sympodiale
V lantanoides
V lewisii
V taiwanianum
V urceolatum
V clemensiae
A
B
C
D
E
F
AB
AC
BC
AD
BD
CD
AE
BE
CE
DE
AF
BF
CF
DF
EF

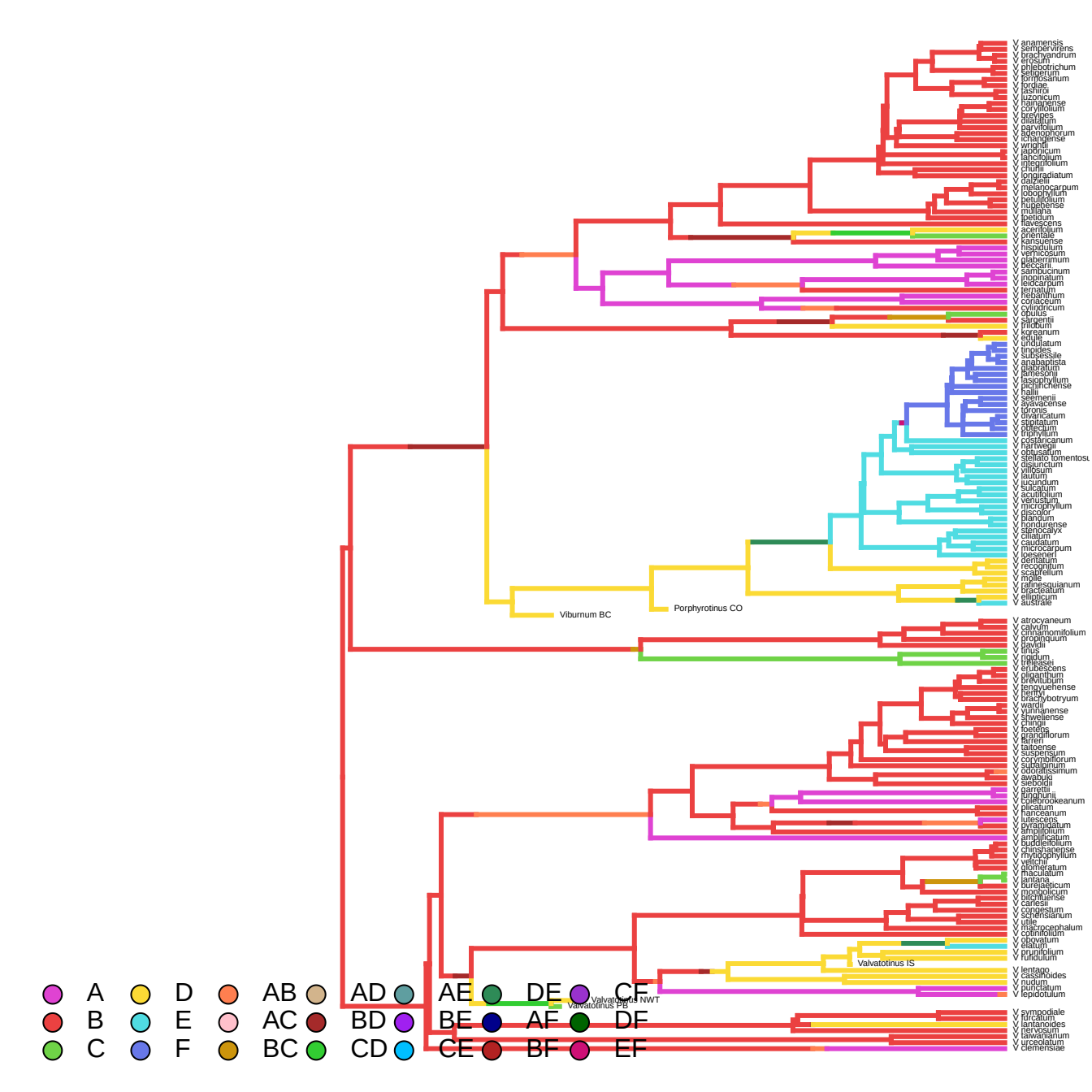
V anamensis
V sempervirens
V brachyandrum
V erosum
V phlebotrichum
V setigerum
V formosanum
V lordiae
V lashiriii
V luzonicum
V hainanense
V coryllifolium
V brevipes
V dilatatum
V parvifolium
V adenophorum
V lichangense
V wrightii
V japonicum
V lancifolium
V integrifolium
V chunii
V longipedicellatum
V davidii
V melanocarpum
V lobophyllum
V betulifolium
V hupehense
V mullaha
V lipetidum
V flavescens
V acerifolium
V orientale
V kansuense
V hispidulum
V verticosum
V glaberrimum
V beccarii
V sambucinum
V inopinatum
V leidocarpum
V ternatum
V rehandrum
V corylaceum
V cylindricum
V obutus
V sargentii
V trilobum
V koreanum
V edule
V undulatum
V tinoides
V subsessile
V anabaptista
V glabratum
V hmesonii
V lasiophyllum
V occijilichense
V hallii
V seemenii
V ayavacense
V tibrotus
V divaricatum
V stipitatum
V odtecum
V triphyllum
V costaricanum
V hartwegii
V obtusatum
V stellato tomentosu
V disjunctum
V villosum
V lautum
V lucundum
V sulcatum
V acutifolium
V venustum
V microphyllum
V discolor
V blandum
V hondurense
V stenocalyx
V ciliatum
V caudatum
V microcarpum
V loesenerl
V dentatum
V recognitum
V scabrellum
V molle
V rafinesquianum
V bracteatum
V elliptcum
V australe
Viburnum BC
Porphyrotinus CO
V atrocyaneum
V calvum
V cirrhanomifolium
V propinquum
V davidii
V tinus
V rigidum
V trelleasei
V erubescens
V oliganthum
V brevitubum
V tengyuehense
V henryi
V brachybotryum
V wardii
V yunnanense
V sweliense
V chingii
V foetens
V grandiflorum
V farreri
V taitoense
V suspensum
V corymbiflorum
V subalpinum
V odoratissimum
V awabuki
V sieboldii
V garrettii
V furghunii
V epilebrookeanum
V plicatum
V kanceanum
V lutescens
V dilatatum
V amplifolium
V amplificatum
V buddleifolium
V chinshanense
V rhytidophyllum
V veitchii
V glomeratum
V maculatum
V lantana
V bureiaeticum
V mongolicum
V bitchiuense
V carlesii
V congestum
V schensianum
V utile
V macrocephalum
V cotinifolium
V obovatum
V elatum
V opulifolium
V rufidulum
Valvatotinus IS
V lentago
V cassinoides
V nudum
V prunifolium
V lepidotulum
Valvatotinus PB
Valvatotinus NWT
V sympodiale
V furcatum
V lantanoides
V lentosum
V taiwanianum
V urceolatum
V clemensiae
A
B
C
D
E
F
AB
AC
BC
AD
BD
CD
AE
BE
CE
DE
AF
BF
CF
DF
EF

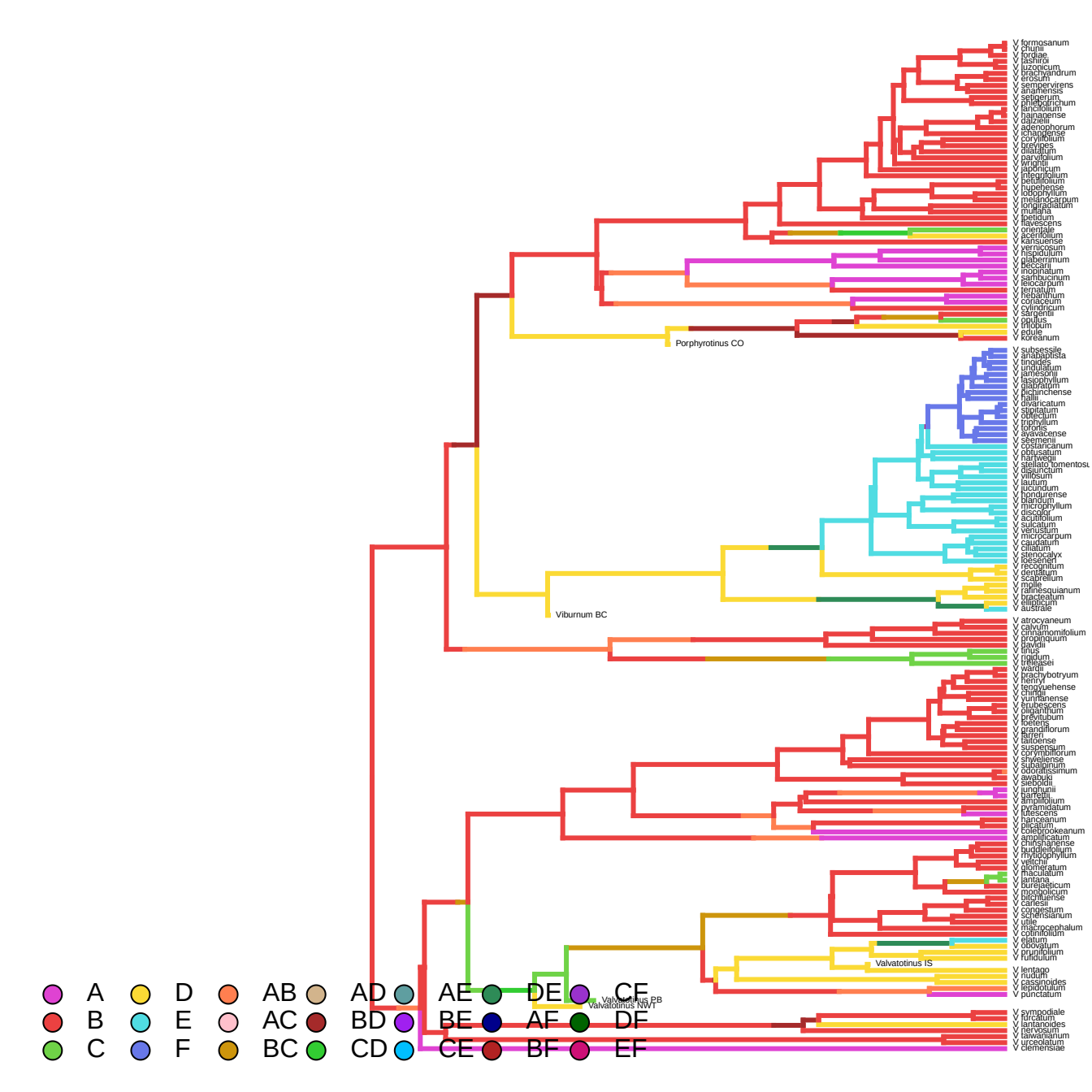
V formosanum
V chunii
V fordiae
V tashiroi
V luzoricum
V brachyandrum
V erosum
V sempervirens
V anamensis
V setigerum
V phlebotrichum
V lancifolium
V hainanense
V dalzielii
V adenophorum
V chiangianum
V coriifolium
V brevipes
V dilatatum
V parvifolium
V wrightii
V japonicum
V integrifolium
V betulifolium
V hupehense
V ichophyllum
V melanocarpum
V longiradiatum
V mullaha
V ipetidum
V flavescens
V orientale
V acerifolium
V kansuense
V vernicosum
V hispidulum
V glaberrimum
V beccarii
V inopinatum
V sarhbucinum
V leiocarpum
V ternatum
V rehandrum
V coriaceum
V cylindricum
V sargentii
V opulus
V trilobum
V edule
V koreanum
Porphyrotinus CO
V subsessile
V anabaptista
V tinoides
V undulatum
V jamesonii
V lasiophyllum
V glabratum
V lichinchense
V kalii
V olivaricatum
V stipitatum
V obtectum
V triphyllum
V lorenis
V ayavacense
V seemenii
V costaricanum
V obtusatum
V hartwegii
V stellato-tomentosu
V disjunctum
V villosum
V lautum
V lucundum
V hondurense
V blandum
V microphyllum
V discolor
V acutifolium
V sulcatum
V venustum
V microcarpum
V caudatum
V ciliatum
V stenocalyx
V loeseneri
V recognitum
V dentatum
V scabrellum
V molle
V rafinesquianum
V bracteatum
V ellipticum
V australe
Viburnum BC
V atrocyaneum
V calvum
V cirrhanomifolium
V propinquum
V davidii
V tinus
V rigidum
V treleasei
V wardii
V brachybotryum
V henryi
V tengyuehense
V chunii
V yunnanense
V erubescens
V buganthum
V prelutubum
V loeseneri
V grandiflorum
V farreri
V taitoense
V suspensum
V corymbiflorum
V shiveliense
V subalpinum
V odoratissimum
V awabuki
V sieboldii
V junghunii
V barfetii
V amplifolium
V pyramidatum
V rhytescens
V hanceanum
V elegatum
V coleibrookeanum
V amplificatum
V chinshanense
V buddleifolium
V rhytidophyllum
V veitchii
V glomeratum
V maculatum
V lantana
V bureiaeticum
V mongolicum
V utchuense
V carlesii
V congestum
V schensianum
V utile
V macrocephalum
V cotinifolium
V elatum
V obovatum
V propinquum
V fulfuldum
Valvatotinus IS
V lentago
V ludum
V cassinoides
V lepidotulum
V punctatum
Valvatotinus PB
Valvatotinus NWT
V sympodiale
V furcatum
V lantanoides
V nervosum
V taiwanianum
V urceolatum
V clemensiae
A
B
C
D
E
F
AB
AC
BC
AD
BD
CD
AE
BE
CE
DE
AF
BF
CE
DF
EF

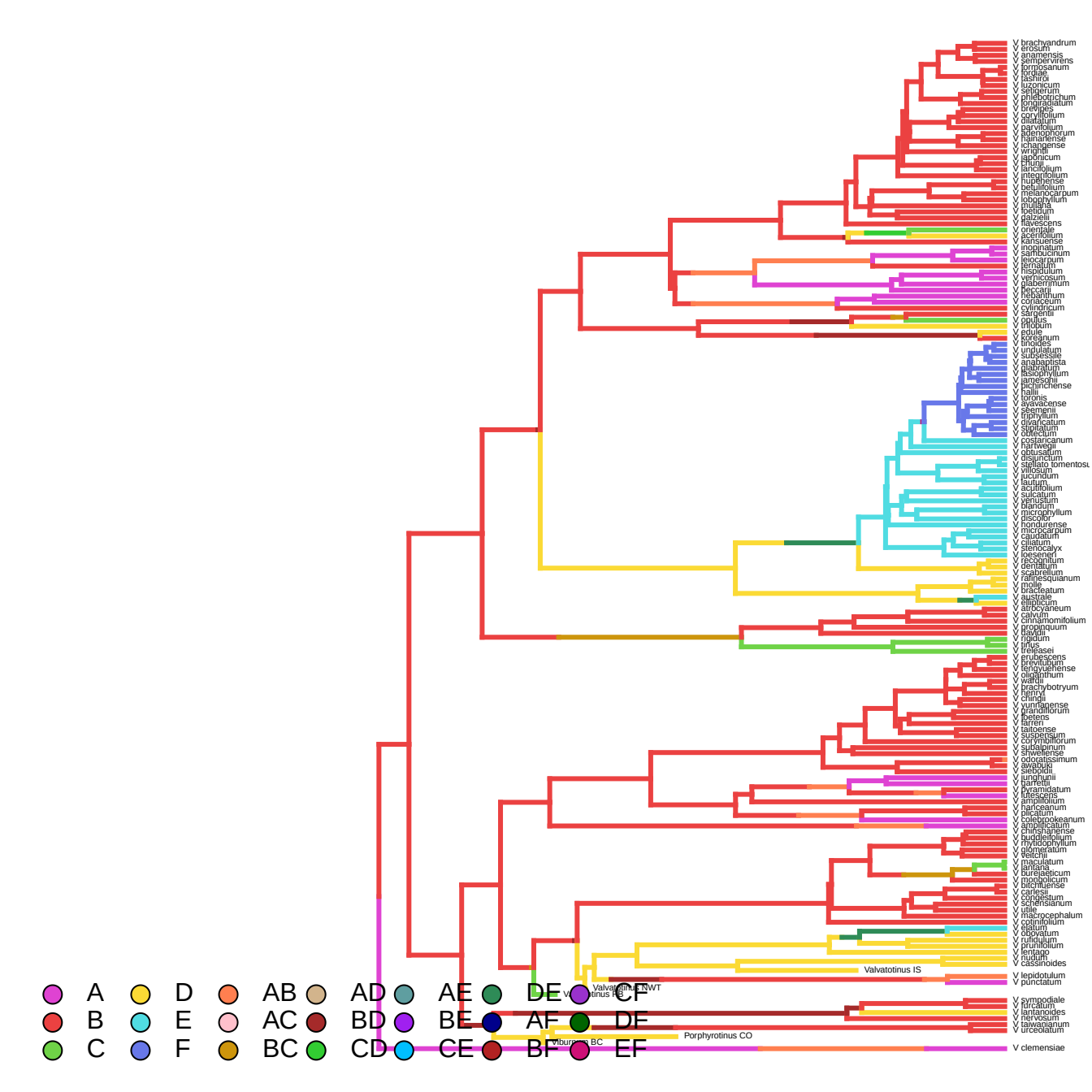
V brachyandrum
V erosum
V anamensis
V sempervirens
V formosanum
V fordiae
V lasiorhizum
V luzonicum
V sargentii
V phlebotrichum
V longiradiatum
V dilatatum
V parvifolium
V adenophorum
V hainanense
V changense
V wrightii
V japonicum
V ichangense
V lancifolium
V integrifolium
V hupehense
V betulifolium
V melanocarpum
V lobophyllum
V mullaha
V ipeense
V glaziella
V flavescens
V orientale
V acerifolium
V kansuense
V inopinatum
V sambucinum
V leiocarpum
V ternatum
V hispidulum
V verrucosum
V glaberrimum
V beccarii
V rhytidophyllum
V coriaceum
V cylindricum
V sargentii
V opulus
V trilobum
V edule
V koreanum
V tinoides
V undulatum
V subsessile
V anabaptista
V glabratum
V lasiophyllum
V jamesonii
V pichinchense
V hallii
V lentago
V awawanense
V seemenii
V rhytidophyllum
V divaricatum
V stipulatum
V obtectum
V costaricanum
V hartwegii
V obtusatum
V disjunctum
V stellato tomentosum
V villosum
V jucundum
V lautum
V acutifolium
V suicatum
V carlesii
V plicatum
V microphyllum
V discolor
V hondurense
V microcarpum
V caudatum
V ciliatum
V stenocalyx
V loesenerii
V recognitum
V dentatum
V scabrellum
V rafinesquianum
V molle
V bracteatum
V australe
V ellipticum
V atrocyaneum
V calvum
V cinnamomifolium
V propinquum
V davidii
V rigidum
V tinus
V treleasei
V erubescens
V brevitubum
V tengyuehense
V oliganthum
V wattii
V brachybotryum
V henryi
V chingii
V yunnanense
V grandiflorum
V betens
V farreri
V taitoense
V suspensum
V corymbiflorum
V subalpinum
V shweliense
V odoratissimum
V awabuki
V sieboldii
V junghunii
V garrettii
V pyramidatum
V fritescens
V amplifolium
V parceanum
V plicatum
V colebrookeanum
V amplificatum
V chunshanense
V buddleifolium
V rhytidophyllum
V glomeratum
V veitchii
V maculatum
V lantana
V aureiaeticum
V mongolicum
V bilichuense
V carlesii
V congestum
V schensianum
V utile
V macrocephalum
V cotinifolium
V elbum
V obovatum
V rufidulum
V prunifolium
V lentago
V nudum
V cassinoides
Valvatotinus IS
V lepidotulum
V punctatum
Valvatotinus NWT
Valvatotinus HE
V sympodiale
V furcatum
V lantanoides
V lentago
V taiwanianum
V urceolatum
Porphyrotinus CO
Viburnum BC
V clemensiae
A
B
C
D
E
F
AB
AC
BC
AD
BD
CD
AE
BE
CE
DE
AF
BF
CF
DF
EF

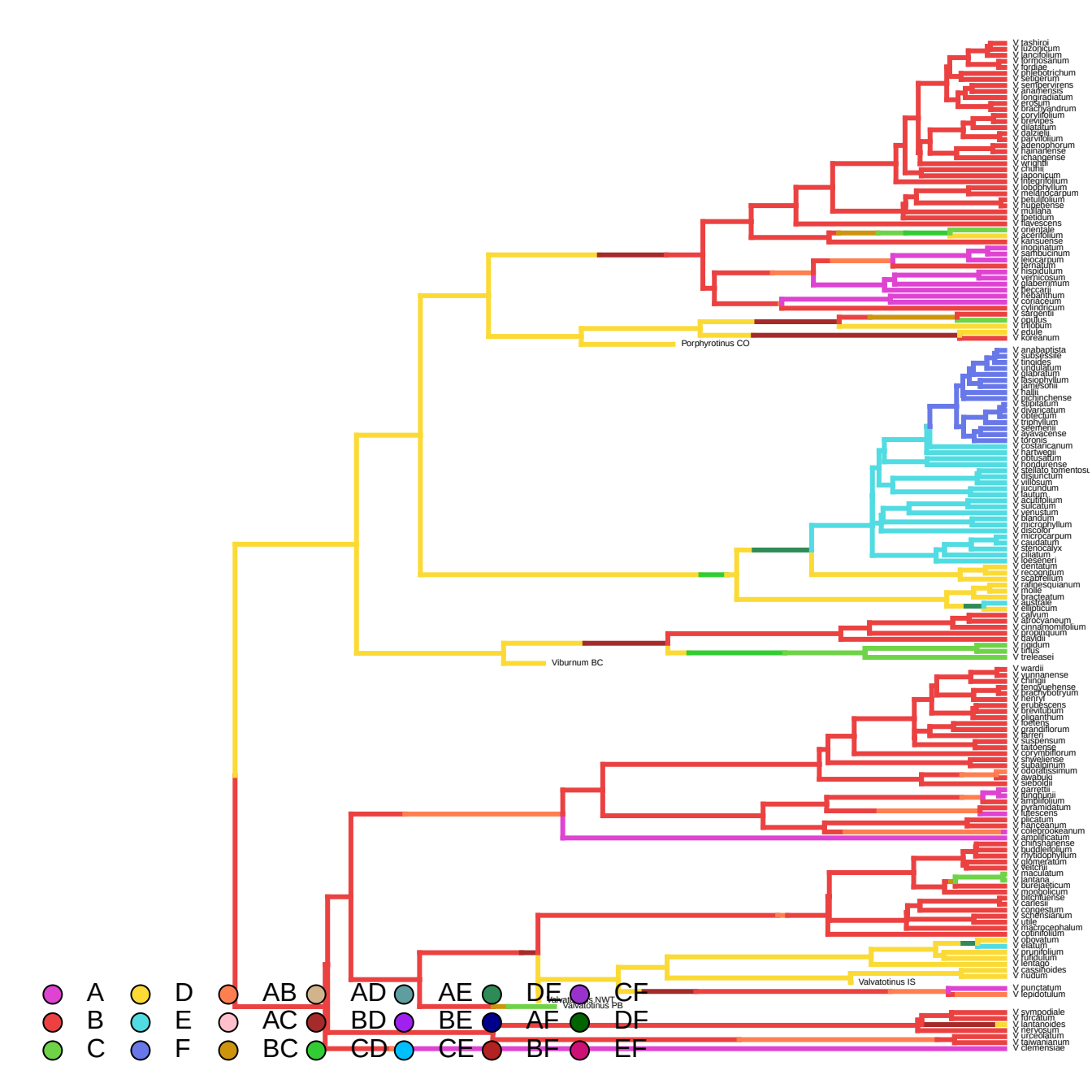
V tashiroi
V luzonicum
V lancifolium
V formosanum
V fordiae
V phlebotrichum
V setigerum
V semipervirens
V anamensis
V longiradiatum
V erosum
V bracteandrum
V corylifolium
V brevipes
V dilatatum
V dalzielii
V parvifolium
V adenophorum
V hainanense
V ichangense
V wrightii
V chunii
V japonicum
V integrifolium
V lobophyllum
V melanocarpum
V betulifolium
V hupehense
V muliana
V ipetidum
V flavescens
V orientale
V acerifolium
V kansuense
V inopinatum
V sambucinum
V leiocarpum
V ternatum
V hispidulum
V verrucosum
V glaberrimum
V beccarii
V rehanthum
V coriaceum
V cylindricum
V sargentii
V opulus
V trilobum
V edule
V koreanum
Porphyrotinus CO
V anabaptista
V subsessile
V tinoides
V undulatum
V glabratum
V fasciophyllum
V jamesonii
V hallii
V pichinchense
V stipulatum
V divaricatum
V obtectum
V triphyllum
V seemenii
V ayavacense
V torgnis
V costaricanum
V hartwegii
V obtusatum
V hondurense
V stellato tomentosu
V disjunctum
V villosum
V jucundum
V lautum
V acutifolium
V salicatum
V venustum
V blandum
V microphyllum
V discolor
V microcarpum
V caudatum
V stenocalyx
V ciliatum
V loeseneri
V dentatum
V recognitum
V scabrellum
V rafinesquianum
V molle
V bracteatum
V australe
V ellipticum
V cathum
V atrocyaneum
V cinnamomifolium
V propinquum
V davidii
V odoratum
V tinus
V treleasei
Viburnum BC
V wardii
V yunnanense
V chingii
V tengyuehense
V brachybotryum
V henryi
V erubescens
V utilevitatum
V eliganthum
V foetens
V grandiflorum
V farreri
V suspensum
V taitoense
V corymbiflorum
V shyweliense
V subalpinum
V odoratissimum
V awabuki
V sieboldii
V garrettii
V furunhuii
V amplifolium
V pyramidatum
V lutescens
V plicatum
V nanceianum
V colebrookeanum
V amplificatum
V chinshanense
V buddlefolium
V rhytidophyllum
V glomeratum
V veitchii
V maculatum
V lantana
V bureiaeticum
V mongolicum
V utchuense
V carlesii
V congestum
V schensianum
V utile
V macrocephalum
V cotinifolium
V oboratum
V elatum
V prunifolium
V rufidulum
V rentaro
V cassinoides
V nudum
Valvatotinus IS
V punctatum
V lepidotulum
Valvatotinus NWT
Valvatotinus PB
V sympodiale
V furcatum
V lantanoides
V lewisii
V urceolatum
V awanianum
V clemensiae
A
B
C
D
E
F
AB
AC
BC
AD
BD
CD
AE
BE
CE
DE
AF
BF
CF
DF
EF

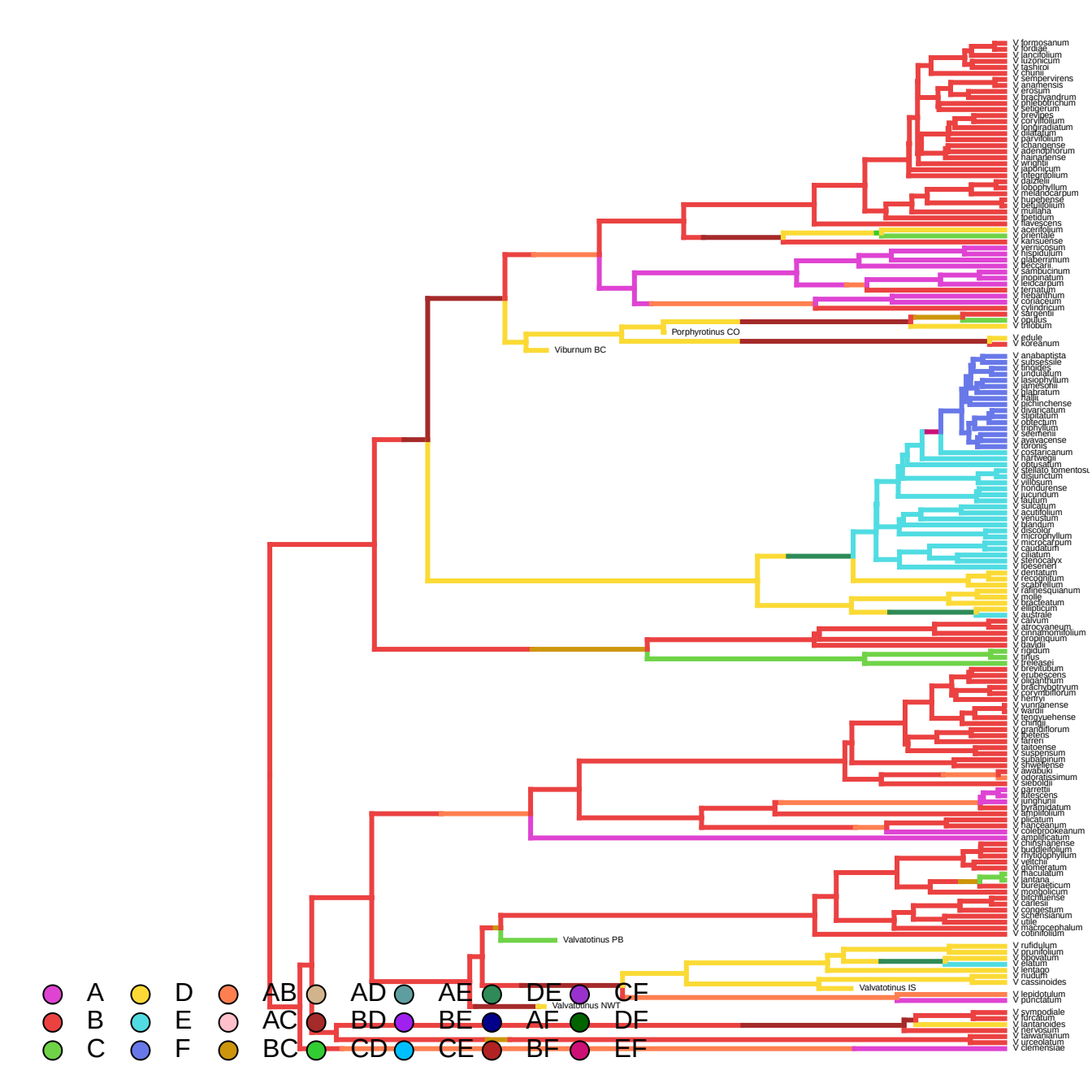
V formosanum
V fordiae
V lancifolium
V luzonicum
V rasfhiroi
V chunii
V sempervirens
V anamensis
V erosum
V brachyandrum
V phlebotrichum
V setigerum
V brevipes
V coryllifolium
V longipedunculatum
V dilatatum
V parvifolium
V chengnanense
V adenophorum
V hainanense
V wrightii
V japonicum
V integrifolium
V davidii
V lobophyllum
V melanocarpum
V hupehense
V betulifolium
V muliana
V ipetidum
V clavescens
V acerifolium
V orientale
V kansuense
V vernicosum
V hispidulum
V glaberrimum
V beccarii
V sambucinum
V propinquum
V leidocarpum
V ternatum
V rehdanthum
V coriaceum
V cylindricum
V sargentii
V opulus
V trilobum
Porphyrotinus CO
V edule
V koreanum
Viburnum BC
V anabaptista
V subsessile
V tinoides
V undulatum
V lasiophyllum
V jamesonii
V glabratum
V ellipticum
V dichinchense
V divaricatum
V stipulatum
V obtectum
V triphyllum
V sieberhenii
V ayavacense
V toronis
V costaricanum
V hartwegii
V obtusatum
V stellato tomentosum
V disjunctum
V villosum
V hondurense
V jucundum
V lautum
V salicifolium
V acutifolium
V venustum
V glandum
V discolor
V microphyllum
V microcarpum
V caudatum
V ciliatum
V stenocalyx
V loesenerii
V dentatum
V recognitum
V scabrellum
V rafinesquianum
V molle
V bracteatum
V ellipticum
V australe
V calvum
V atrocyaneum
V cinnamomifolium
V propinquum
V davidii
V rigidum
V tinus
V treleasei
V brevitubum
V erubescens
V oliganthum
V brachybotryum
V corymbiflorum
V henryi
V yunnanense
V wardii
V tengyuehense
V chinii
V grandiflorum
V betens
V farreri
V taitoense
V suspensum
V subalpinum
V shweliense
V awabuki
V odoratissimum
V sieboldii
V garrettii
V utescens
V lunghunii
V hydrangidatum
V ichangense
V plicatum
V nanceianum
V colebrookeanum
V amplificatum
V chinshanense
V buddleifolium
V rhytidophyllum
V veitchii
V glomeratum
V maculatum
V lantana
V bureaeeticum
V mongolicum
V utchuense
V carlesii
V congestum
V cleinoianum
V utile
V macrocephalum
V cotinifolium
Valvatotinus PB
V rufidulum
V prunifolium
V obovatum
V elatum
V lentago
V ludum
V cassinoides
Valvatotinus IS
V lepidotulum
V punctatum
Valvatotinus NWT
V sympodiale
V furcatum
V lantanoides
V herveyum
V taiwanianum
V urceolatum
V clemensiae
A
B
C
D
E
F
AB
AC
BC
AD
BD
CD
AE
BE
CE
DE
AF
BF
CF
DF
EF

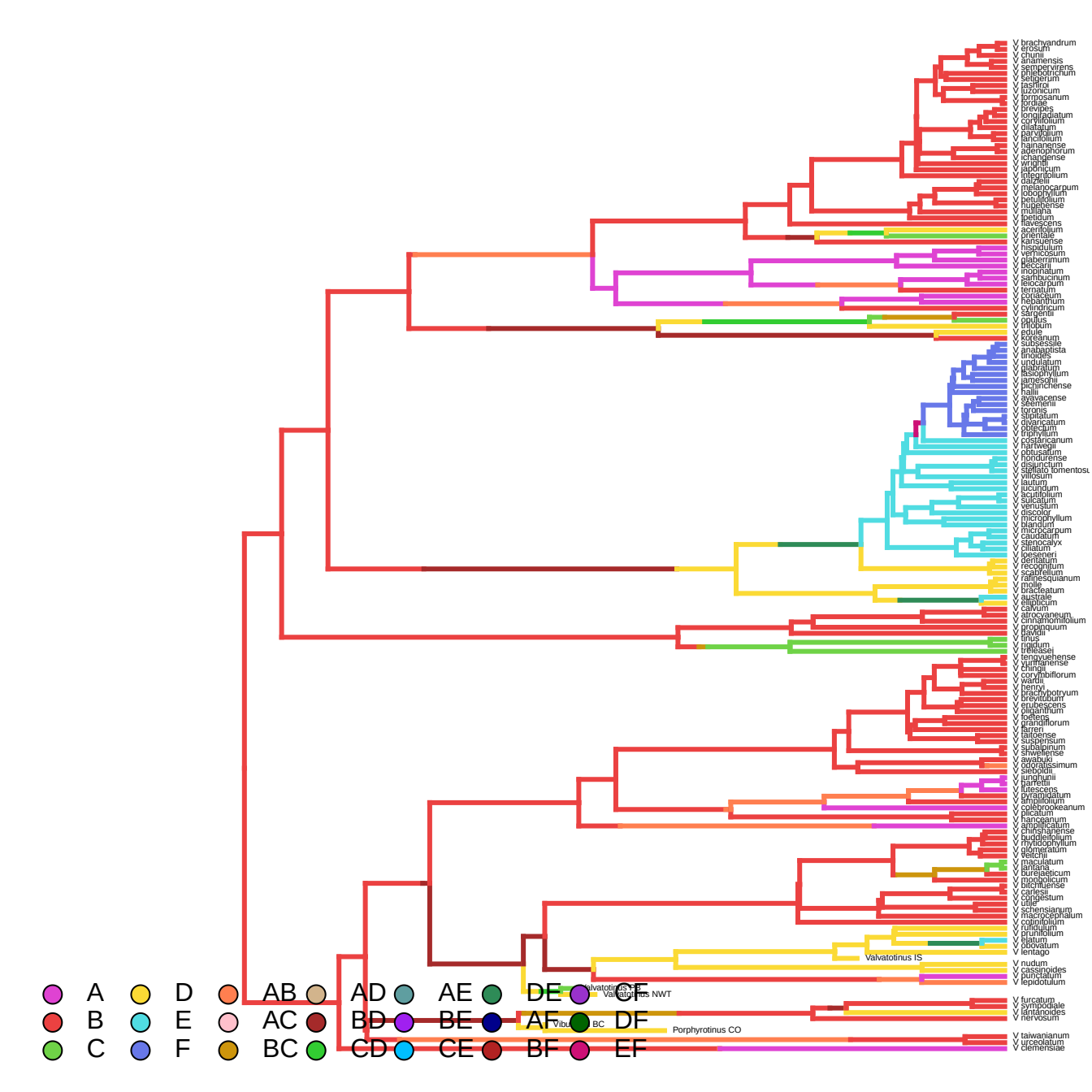
V brachyandrum
V erosum
V chunii
V anamensis
V sempervirens
V phlebotrichum
V setigerum
V jashiroi
V luzonicum
V formosanum
V fordiae
V brevipes
V longiradiatum
V corylifolium
V dilatatum
V parvifolium
V lancifolium
V hainanense
V adenophorum
V ichangense
V wrightii
V japonicum
V integrifolium
V dalzielii
V melanocarpum
V lobophyllum
V betulifolium
V hupehense
V muliana
V ipetidum
V flavescens
V acerifolium
V orientale
V kansuense
V hispidulum
V verticosum
V glaberrimum
V beccarii
V mopinatum
V sambucinum
V leiocarpum
V ternatum
V rotundifolium
V nepalense
V cylindricum
V sargentii
V opulus
V trilobum
V edule
V koreanum
V subsessile
V anabaptista
V tinoides
V undulatum
V glabratum
V ibsiophyllum
V jamesonii
V pichinchense
V hallii
V sylvaceense
V seemenii
V torvum
V stipitatum
V divaricatum
V obtecum
V triphyllum
V costaricanum
V hartwegii
V obtusatum
V hondurense
V disjunctum
V stellato tomentosu
V villosum
V lautum
V lucundum
V acutifolium
V suspectum
V venustum
V discolor
V microphyllum
V blandum
V microcarpum
V caudatum
V stenocalyx
V ciliatum
V loeseneri
V dentatum
V recognitum
V scabrellum
V rafinesquianum
V molle
V bracteatum
V australe
V ellipticum
V carlum
V atrocyanum
V cinnamomifolium
V propinquum
V davidii
V tinus
V rigidum
V treleasei
V tengyuehense
V yunnanense
V chinojii
V corylobiflorum
V wardii
V henryi
V brachybotryum
V brevitubum
V erubescens
V gigantum
V foetens
V grandiflorum
V farreri
V taitoense
V suspensum
V subalpinum
V shweliense
V awabuki
V odoratissimum
V sieboldii
V junghunii
V garrettii
V lutescens
V oviramidatum
V amplifolium
V colebrookeanum
V dilatatum
V hainganum
V angustifolium
V chinshanense
V buddleifolium
V rhytidophyllum
V glomeratum
V veitchii
V maculatum
V lantana
V aureiaeticum
V mongolicum
V bilchuense
V carlesii
V congestum
V utile
V schensianum
V macrocephalum
V cotinifolium
V rufidulum
V prunifolium
V elatum
V obovatum
V lentago
V nudum
V cassinoides
V punctatum
V lepidotulum
V furcatum
V sympodiale
V lantanoides
V lewisii
V taiwanianum
V urceolatum
V clemensiae
Valvatotinus IS
Valvatotinus CB
Valvatotinus NWT
Viburnum BC
Porphyrotinus CO
A
B
C
D
E
F
AB
AC
BC
AD
BD
CD
AE
BE
CE
DE
AF
BF
DF
EF

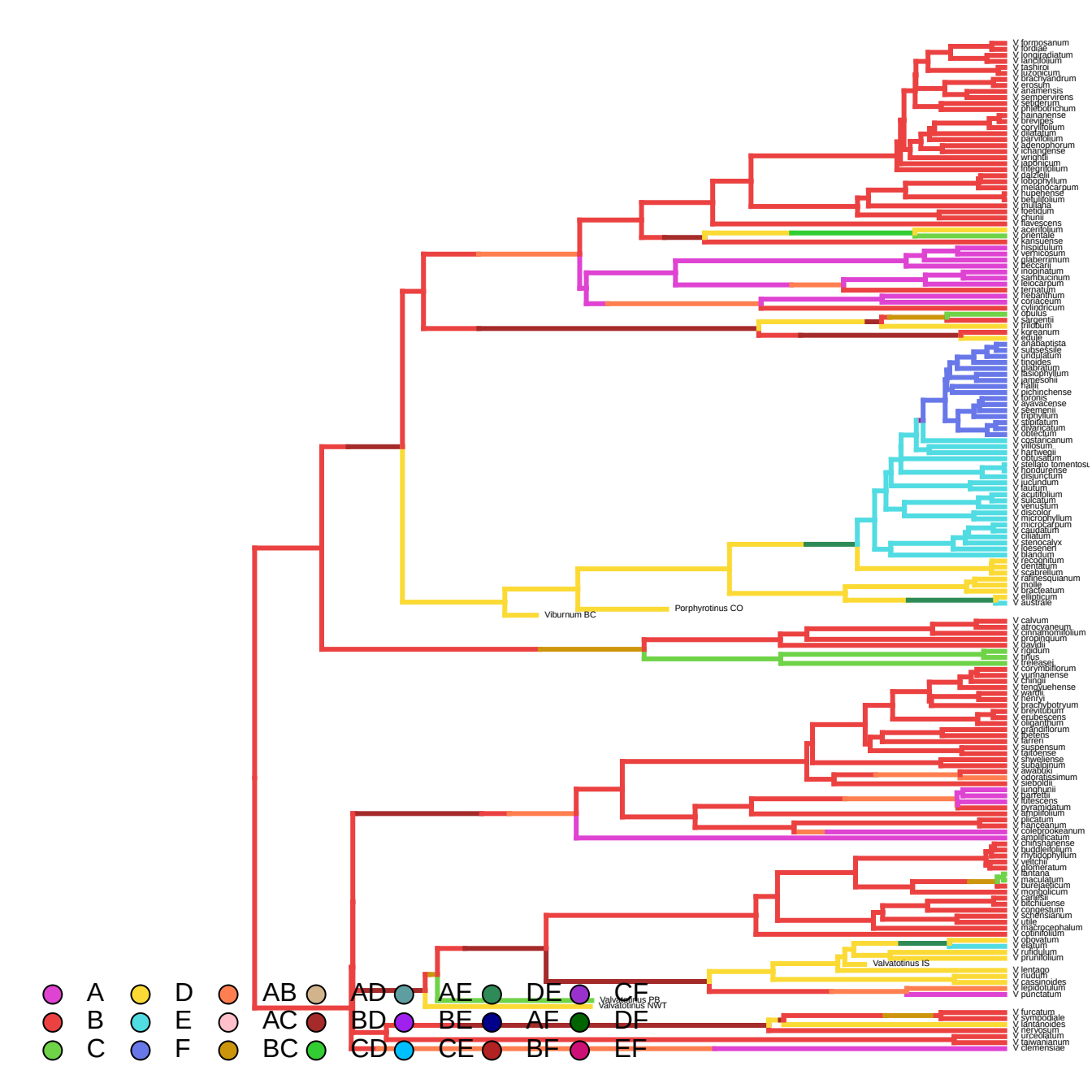
V formosanum
V fordiae
V longiradiatum
V landifolium
V tashiroi
V luzonicum
V brachyandrum
V erosum
V anamensis
V sempervirens
V sellerianum
V phlebotrichum
V hainanense
V brevipes
V coryllifolium
V dilatatum
V parvifolium
V adenophorum
V ichangense
V wrightii
V japonicum
V integrifolium
V dalzielii
V lobophyllum
V melanocarpum
V hupehense
V betulifolium
V inutilaria
V keteldum
V chunii
V flavescens
V acerifolium
V orientale
V kansuense
V hispidulum
V verticosum
V glaberrimum
V beccarii
V mopinatum
V sambucinum
V leiocarpum
V ternatum
V rehdantum
V coriaceum
V cylindricum
V opulus
V sargentii
V trilobum
V koreanum
V edule
V anabaptista
V subsessile
V undulatum
V tinoides
V glabratum
V fasciophyllum
V jamesohii
V hallii
V pichinchense
V lorenzii
V ayavacense
V seemannii
V triphyllum
V stipitatum
V divaricatum
V obtectum
V costaricanum
V villosum
V hartwegii
V obtusatum
V stellato tomentosu
V hondurense
V disjunctum
V jucundum
V lautum
V acutifolium
V sulcatum
V venustum
V discolor
V microphyllum
V microcarpum
V caudatum
V ciliatum
V stenocalyx
V loeseneri
V blandum
V recognitum
V dentatum
V scabrellum
V rafinesquianum
V molle
V bracteatum
V ellipticum
V australe
Viburnum BC
Porphyrotinus CO
V calvum
V atrocyaneum
V cinnamomifolium
V propinquum
V davidii
V rigidum
V tinus
V treleasei
V corymbiflorum
V yunnanense
V chingii
V tengyuehense
V wardii
V henryi
V brachybotryum
V brevitubum
V erubescens
V oliganthum
V grandiflorum
V betulifolium
V farreri
V suspensum
V taitoense
V shweliense
V subalpinum
V awabuki
V odoratissimum
V sieboldii
V junghuhnii
V parfettii
V lutescens
V pyramidatum
V ajucifolium
V plicatum
V nanceanum
V colebrookeanum
V amplificatum
V chinshanense
V buddleifolium
V rhytidophyllum
V veitchii
V glomeratum
V lantana
V maculatum
V bureaeticum
V mongolicum
V carlesii
V bitchiuense
V congestum
V schensianum
V utile
V macrocephalum
V cotinifolium
V obovatum
V elatum
V rufidulum
V prunifolium
Valvatotinus IS
V lentago
V nudum
V cassinoides
V lepidotulum
V punctatum
Valvatotinus PB
Valvatotinus NWT
V furcatum
V sympodiale
V lantanoides
V lewesiorum
V urceolatum
V awanianum
V clemensiae
A
B
C
D
E
F
AB
AC
BC
AD
BD
CD
AE
BE
CE
DE
AF
BF
DF
CF
EF

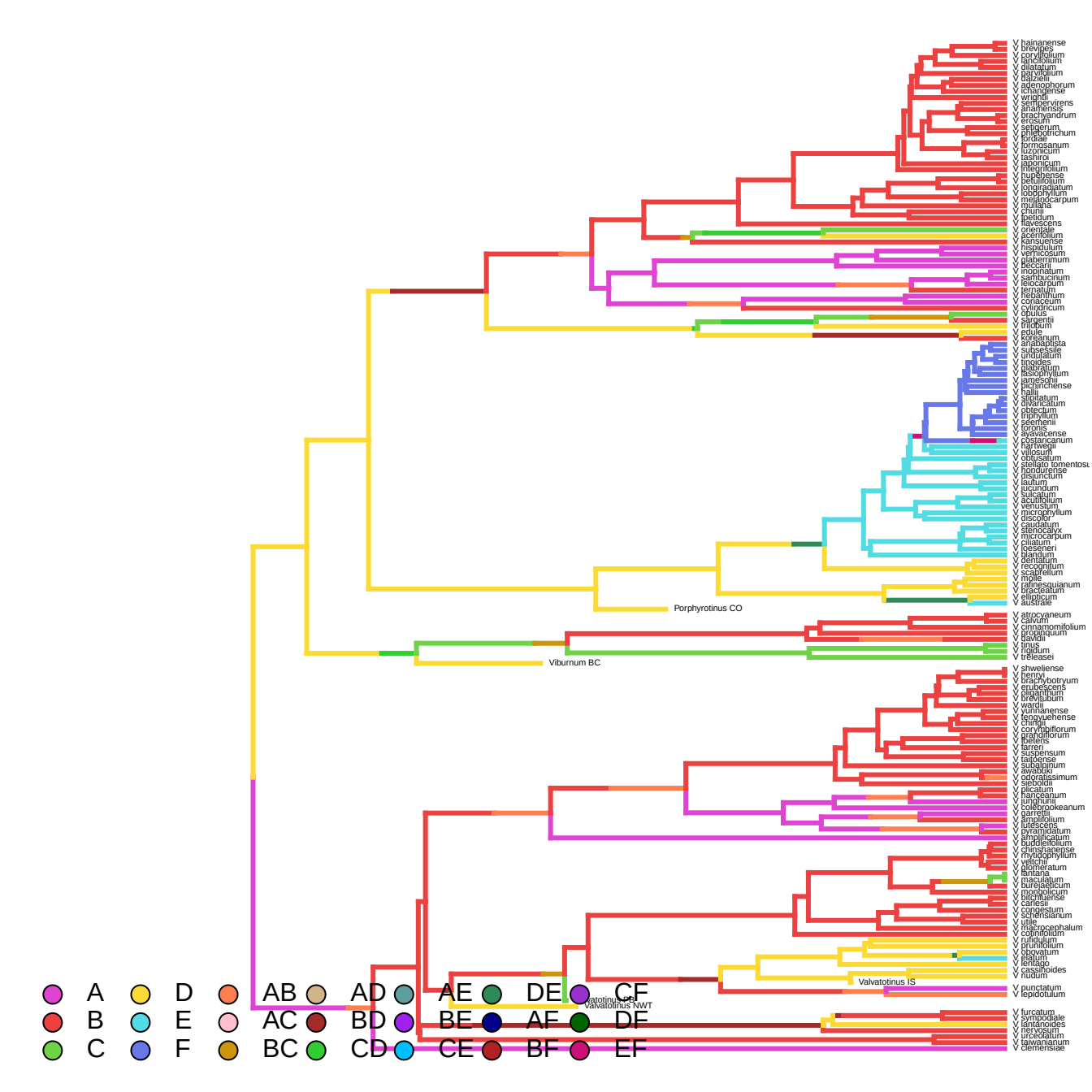
V hainanense
V brevipes
V coryllifolium
V landifolium
V dilatatum
V galvitolium
V balzneii
V adenophorum
V ichangense
V wrightii
V sempervirens
V anaphensis
V brachyandrum
V erosum
V setigerum
V phlebotrichum
V fordiae
V formosanum
V luzonicum
V tashiroi
V japonicum
V integrifolium
V hupehense
V betulifolium
V longiradiatum
V odoratissimum
V melaleucarpum
V muliana
V chunii
V ipetidum
V flavescens
V orientale
V acerifolium
V kansuense
V hispidulum
V verticosum
V glaberrimum
V beccarii
V mopinatum
V sarhbucinum
V leiocarpum
V ternatum
V nebanthum
V coriaceum
V cylindricum
V opulus
V sargentii
V trilobum
V edule
V koreanum
V anabaptista
V subsessile
V undulatum
V tinoides
V glabratum
V lasiophyllum
V jamesohii
V pichinchense
V hallii
V amplatum
V alvarcatum
V obtectum
V trophyllum
V seerhenii
V loronis
V ayavacense
V costaricanum
V hartwegii
V villosum
V obtusatum
V stellato tomentosu
V hondurense
V disjunctum
V lautum
V lucundum
V sulcatum
V acutifolium
V venustum
V microphyllum
V discolor
V caudatum
V stenocalyx
V mjicrocarpum
V ciliatum
V loeseneri
V glandum
V dentatum
V recognitum
V scabrellum
V molle
V rafinesquianum
V bracteatum
V elliptocum
V australe
Porphyrotinus CO
V atrocyaneum
V calvum
V cinnamomifolium
V gropiquium
V davidii
V tinus
V rigidum
V trileasei
Viburnum BC
V shweliense
V henryi
V brachybotryum
V erubescens
V oleiandhum
V brevitubum
V wardii
V yunnanense
V lengyuehense
V chinii
V corylhpiflorum
V grandiflorum
V foetens
V farreri
V suspensum
V taitoense
V subalpinium
V awabuki
V odoratissimum
V sieboldii
V alicatum
V hanceanum
V junghuni
V coelebrookeanum
V garrettii
V amplifolium
V rufescens
V pyramidatum
V amplificatum
V buddleifolium
V chinshanense
V rhytidophyllum
V veitchii
V glomeratum
V lantana
V maculatum
V bureaeeticum
V mongolicum
V bitchiuense
V carlesii
V congestum
V cellerianum
V utile
V macrocephalum
V cotinifolium
V rufidulum
V prunifolium
V obovatum
V elatum
V lentago
V cassinoides
V nudum
Valvatotinus IS
V punctatum
V lepidotulum
Valvatotinus PS
Valvatotinus NWT
V furcatum
V sympodiale
V lantanoides
V nervosum
V urceolatum
V taiwanianum
V clemensiae
A
B
C
D
E
F
AB
AC
BC
AD
BD
CD
AE
BE
CE
DE
AF
BF
CF
DF
EF

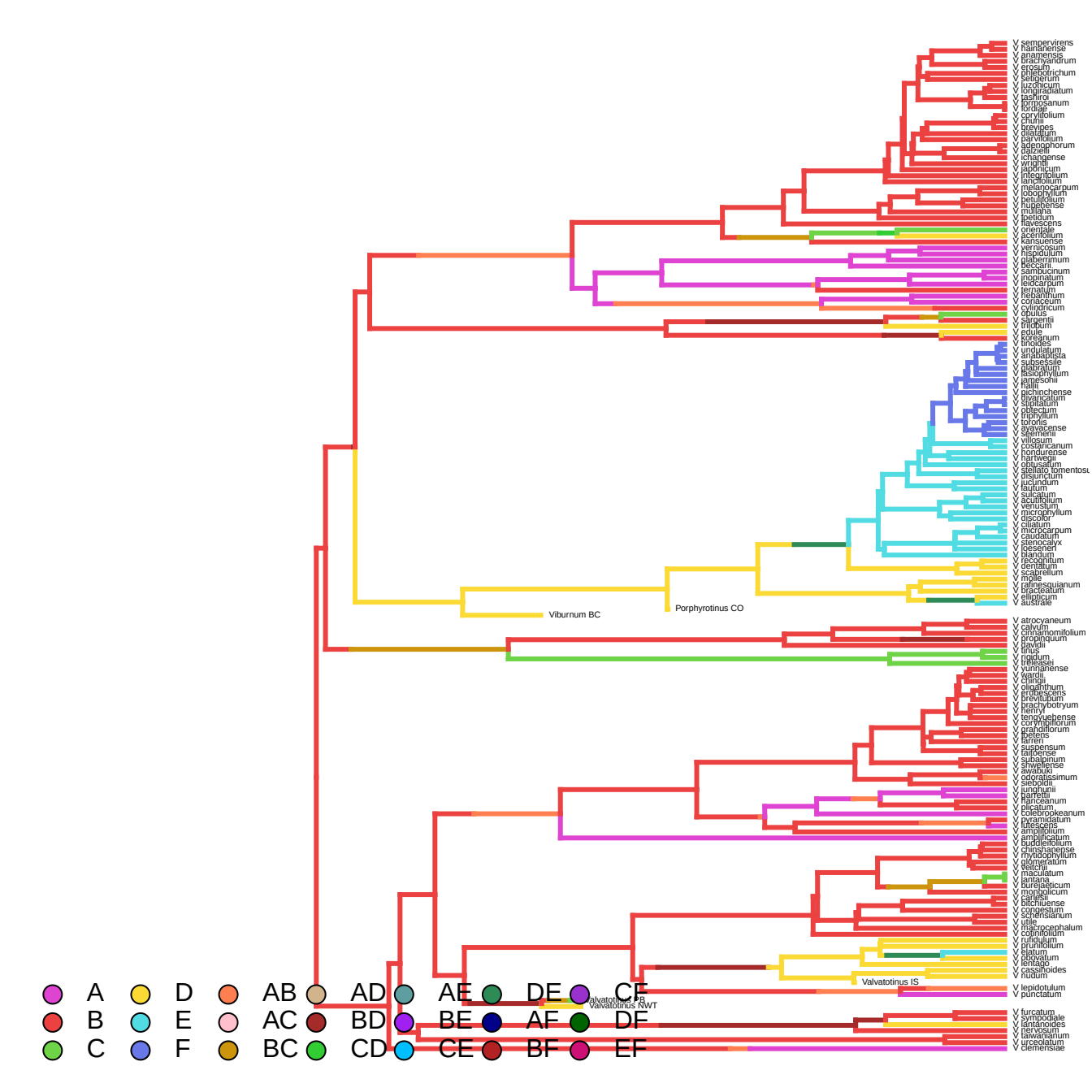
V sempervirens
V hainanense
V anamensis
V brachyandrum
V erosum
V phlebotrichum
V setigerum
V luzhicum
V longiradiatum
V lasiopodum
V formosanum
V cordatum
V corylifolium
V chunii
V brevipes
V dilatatum
V parvifolium
V adenophorum
V daizielii
V ichangense
V wrightii
V japonicum
V integrifolium
V lancifolium
V melanocarpum
V lobophyllum
V betulifolium
V hupehense
V muliana
V ipetidum
V flavescens
V orientale
V acerifolium
V kansuense
V vernicosum
V hispidulum
V glaberrimum
V beccarii
V sambucinum
V inopinatum
V leidocarpum
V ternatum
V rehdanthum
V coriaceum
V cylindricum
V opulus
V sargentii
V trilobum
V edule
V koreanum
V tinoides
V undulatum
V anabaptista
V subsessile
V glabratum
V fissophyllum
V jamesonii
V hallii
V gichinchense
V rhytidophyllum
V stipulatum
V odoratum
V triphyllum
V lutorius
V ayavacense
V seemenii
V villosum
V costaricanum
V hondurense
V hartwegii
V obtusatum
V stellato-tomentosu
V disjunctum
V jucundum
V lautum
V sulcatum
V acutifolium
V venustum
V microphyllum
V discolor
V ciliatum
V microcarpum
V caudatum
V stenocalyx
V loeseneri
V blandum
V recognitum
V dentatum
V scabrellum
V molle
V rafinesquianum
V bracteatum
V ellipticum
V australe
Viburnum BC
Porphyrotinus CO
V atrocyaneum
V calvum
V cirrhanomifolium
V propinquum
V davidii
V tinus
V rigidum
V trelease
V yunnanense
V wardii
V chingii
V oligophthum
V erubescens
V brevitubum
V brachybotryum
V henryi
V tengyuehense
V cornifolium
V grandiflorum
V betiens
V farreri
V suspensum
V taiwanense
V subalpinum
V shweliense
V awabuki
V odoratissimum
V sieboldii
V junghunii
V barfetii
V hanceanum
V utile
V coleoneoke
V pyramidatum
V atrescens
V amplifolium
V amplificatum
V buddleifolium
V chinshanense
V rhytidophyllum
V glomeratum
V treitchii
V maculatum
V lantana
V bureaeeticum
V mongolicum
V carlesii
V bitchiuense
V congestum
V schensianum
V utile
V macrocephalum
V cotinifolium
V rufidulum
V prunifolium
V elatum
V obovatum
V lentago
V cassinoides
V nudum
Valvatotinus IS
V lepidotulum
V punctatum
Valvatotinus PR
Valvatotinus NWT
V furcatum
V sympodiale
V lantanoides
V lewisum
V taiwanianum
V urceolatum
V clemensiae
A
B
C
D
E
F
AB
AC
BC
AD
BD
CD
AE
BE
CE
DE
AF
BF
CF
DF
EF

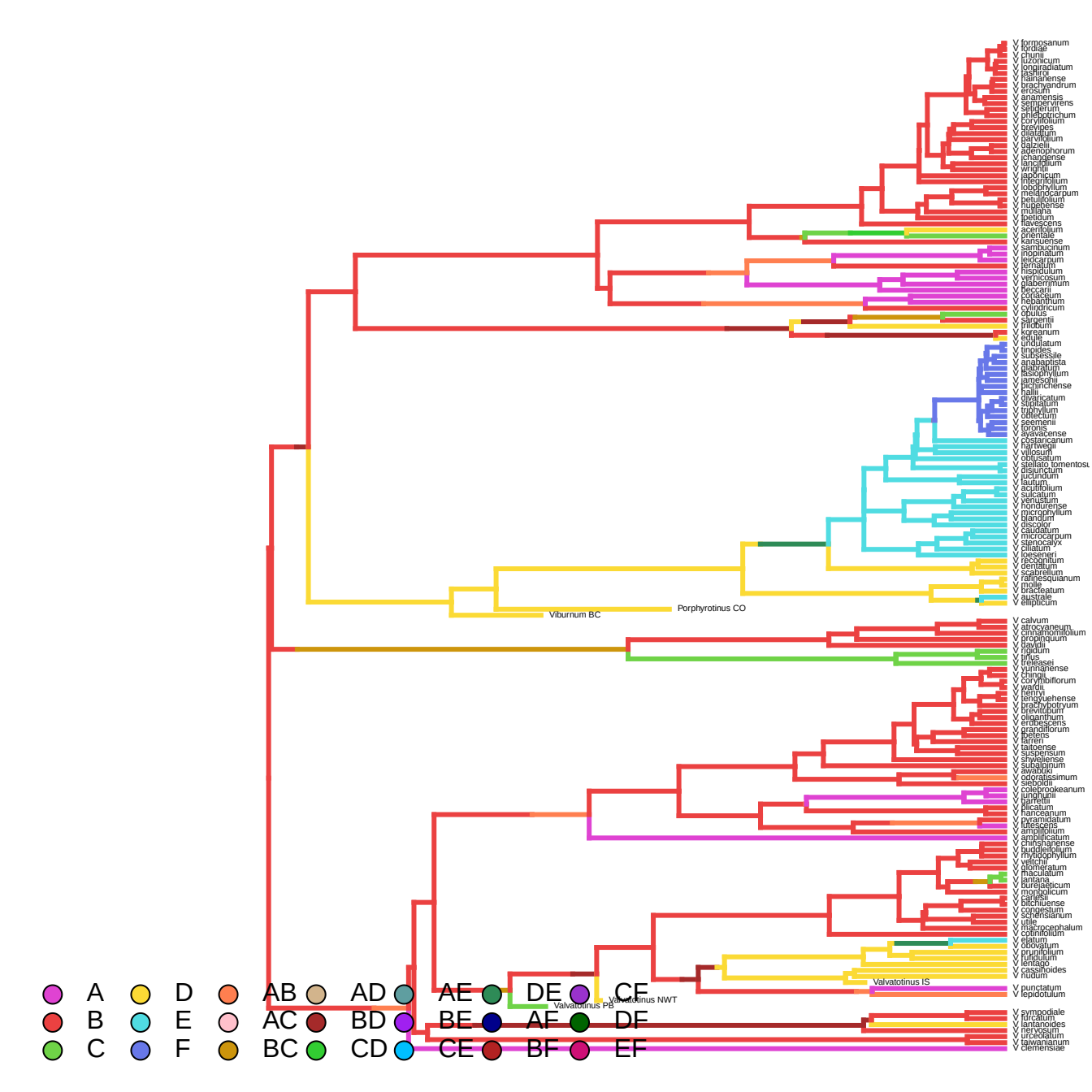
V formosanum
V fordiae
V chunii
V luzonicum
V longipedunculatum
V lashiohense
V hainanense
V brachybotrum
V erosum
V anamensis
V sempervirens
V sieboldii
V phlebotrichum
V corylifolium
V brevipes
V dilatatum
V parvifolium
V dalzielii
V adenophorum
V chengdense
V lancifolium
V wrightii
V japonicum
V integrifolium
V lobophyllum
V melanocarpum
V betulifolium
V hupehense
V mullaha
V lipetidum
V flavescens
V acerifolium
V orientale
V kansuense
V sambucinum
V inopinatum
V leiocarpum
V ternatum
V hispidulum
V verrucosum
V glaberrimum
V beccarii
V coriaceum
V hebanthum
V cylindricum
V opulus
V sargentii
V trilobum
V koreanum
V edule
V undulatum
V tinoides
V subsessile
V anabaptista
V glabratum
V fissophyllum
V jamesonii
V pichinchense
V hallii
V sulcatum
V tridentatum
V triphyllum
V odoratissimum
V seemenii
V lorenzii
V ayavacense
V costaricanum
V hartwegii
V villosum
V obtusatum
V stellato tomentosum
V disjunctum
V luciundum
V lautum
V acutifolium
V suicatum
V venustum
V hondurense
V microphyllum
V glandum
V discolor
V caudatum
V microcarpum
V stenocalyx
V ciliatum
V loeseneri
V recognitum
V dentatum
V scabrellum
V rafinesquianum
V molle
V bracteatum
V australe
V ellipticum
Viburnum BC
Porphyrotinus CO
V calvum
V atrocyaneum
V cinnamomifolium
V propinquum
V davidii
V rigidum
V tinus
V treleasei
V yunnanense
V chingii
V corymbiflorum
V wardii
V henryi
V tengyuehense
V brachybotryum
V brevidentatum
V oliganthum
V erubescens
V grandiflorum
V betulifolium
V farreri
V taitoense
V suspensum
V shweliense
V subalpinum
V awabuki
V odoratissimum
V sieboldii
V colebrookeanum
V junghuhnii
V garrettii
V dilatatum
V kansuense
V pyramidatum
V utilescens
V amplifolium
V amplificatum
V chinshanense
V buddlejifolium
V rhytidophyllum
V veitchii
V glomeratum
V maculatum
V lantana
V bureiaeticum
V mongolicum
V carlesii
V bitchiuense
V congestum
V schensianum
V utile
V macrocephalum
V cotinifolium
V elatum
V obovatum
V prunifolium
V fulfudium
V lentago
V cassinoides
V nudum
Valvatotinus IS
V punctatum
V lepidotulum
Valvatotinus PB
Valvatotinus NWT
V sympodiale
V furcatum
V lantanoides
V herkeanum
V urceolatum
V sawianum
V clemensiae
A
B
C
D
E
F
AB
AC
BC
AD
BD
CD
AE
BE
CE
DE
AF
BF
CE
DF
EF

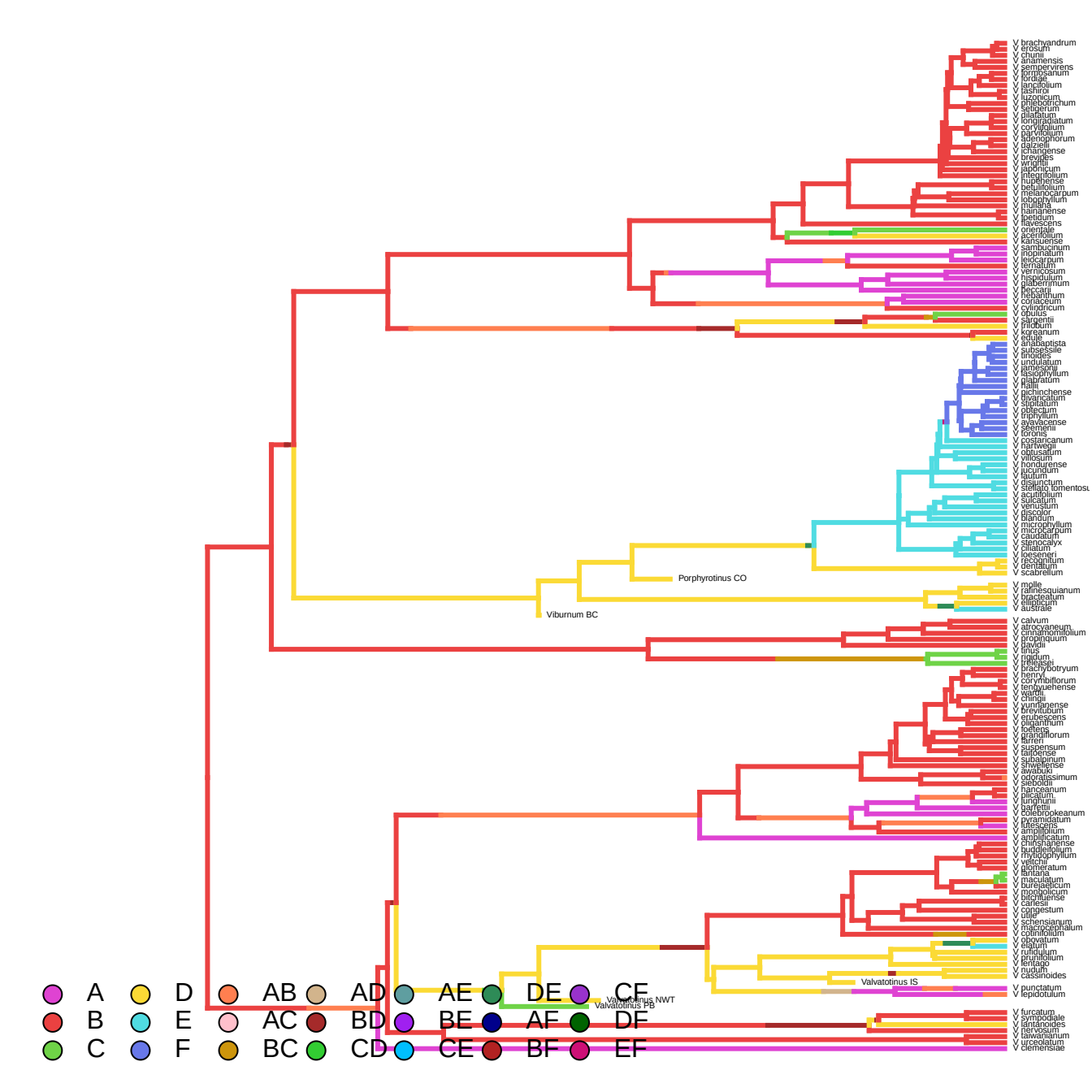
V brachyandrum
V erosum
V chunii
V anamensis
V sempervirens
V formosanum
V fordiae
V lancifolium
V sasaoii
V luzonicum
V phlebotrichum
V setigerum
V dilatatum
V longipedunculatum
V corylifolium
V parvifolium
V adenophorum
V dalzielii
V ichangense
V brevipes
V wrightii
V japonicum
V integrifolium
V hupehense
V betulifolium
V melanocarpum
V lobophyllum
V mullaha
V hainanense
V lipetiolum
V flavescens
V orientale
V acerifolium
V kansuense
V sambucinum
V inopinatum
V leiocarpum
V ternatum
V vernicosum
V hispidulum
V glaberrimum
V feccanii
V rehderianum
V coriaceum
V cylindricum
V opulus
V sargentii
V trilobum
V koreanum
V edule
V anabaptista
V subsessile
V tinoides
V undulatum
V jamesonii
V lasiophyllum
V glabratum
V hallii
V pichinchense
V rivetianum
V stipulatum
V obtectum
V triphyllum
V ayavacense
V seemenii
V toronis
V costaricanum
V hartwegii
V obtusatum
V villosum
V hondurense
V lucidum
V lautum
V disjunctum
V stellato tomentosum
V acutifolium
V suspectum
V venustum
V discolor
V blandum
V microphyllum
V microcarpum
V caudatum
V stenocalyx
V ciliatum
V loeseneri
V recognitum
V dentatum
V scabrellum
Porphyrotinus CO
V molle
V rafinesquianum
V bracteatum
V ellipticum
V australe
Viburnum BC
V calvum
V atrocyaneum
V cinnamomifolium
V propinquum
V davidii
V tinus
V rigidum
V trelease
V brachybotryum
V henryi
V corymbiflorum
V tengyuehense
V wattii
V chingii
V yunnanense
V previtubum
V erubescens
V odoratum
V foetens
V grandiflorum
V farreri
V suspensum
V taiwanense
V subalpinum
V sheweliense
V awabuki
V odoratissimum
V sieboldii
V hanceanum
V dilatatum
V lunghunii
V barfetii
V coleabrookeanum
V pyramidatum
V atrescens
V amplifolium
V amplificatum
V chinshanense
V buddleifolium
V rhytidophyllum
V veitchii
V glomeratum
V lantana
V maculatum
V bureaeticum
V mongolicum
V utchuense
V carlesii
V congestum
V utile
V schensianum
V macrocephalum
V cotinifolium
V oboratum
V elatum
V rufidulum
V prunifolium
V lentago
V nudum
V cassinoides
Valvatotinus IS
V punctatum
V lepidotulum
Valvatotinus NWT
Valvatotinus PB
V furcatum
V sympodiale
V landtanoides
V lewisii
V taiwanianum
V urceolatum
V clemensiae
A
B
C
D
E
F
AB
AC
BC
AD
BD
CD
AE
BE
CE
DE
AF
BF
CF
DF
EF

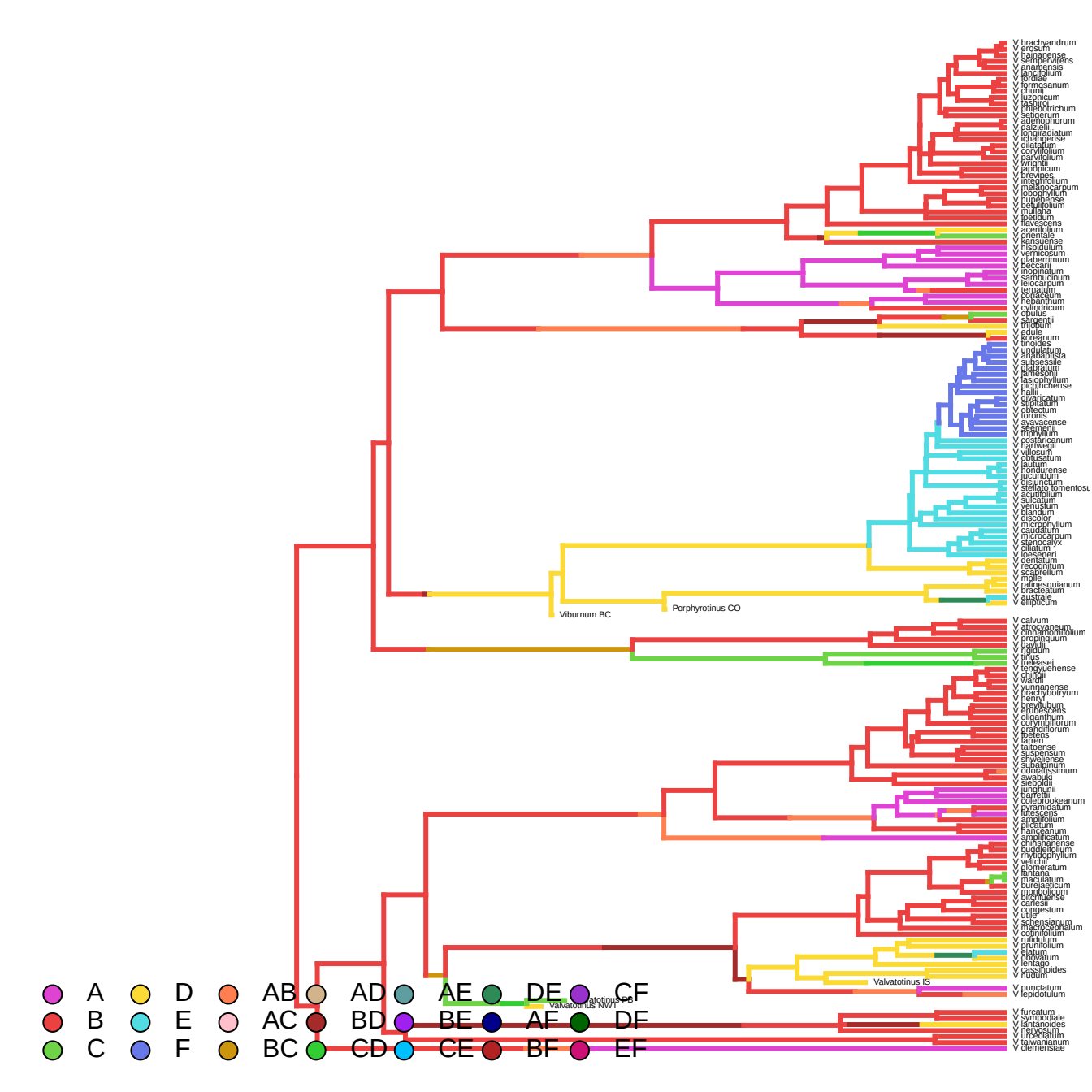
V. brachyandrum
V. erosum
V. hainanense
V. sempervirens
V. anatresis
V. lancifolium
V. fordiae
V. formosanum
V. chunii
V. luzonicum
V. lasiorrhiza
V. phlebotrichum
V. setigerum
V. adenophorum
V. dalzielii
V. longiradiatum
V. ichangense
V. dilatatum
V. corylifolium
V. parvifolium
V. wrightii
V. japonicum
V. brevipes
V. integrifolium
V. melanocarpum
V. odoratissimum
V. hupehense
V. betulifolium
V. mullaha
V. lipetidum
V. flavescens
V. acerifolium
V. orientale
V. kansuense
V. hispidulum
V. verticosum
V. glaberrimum
V. beccarii
V. inopinatum
V. sarhbucinum
V. leiocarpum
V. ternatum
V. coriaceum
V. hebanthum
V. cylindricum
V. opulus
V. sargentii
V. trilobum
V. edule
V. koreanum
V. tinoides
V. undulatum
V. anabaptista
V. subsessile
V. glabratum
V. lamesonii
V. lasiophyllum
V. octojihchense
V. hallii
V. dilatatum
V. stipatum
V. obtectum
V. lorenis
V. ayavacense
V. seemenii
V. triphyllum
V. costaricanum
V. hartwegii
V. villosum
V. obtusatum
V. lautum
V. hondurense
V. jucundum
V. disjunctum
V. stellato tomentosu
V. acutifolium
V. sulcatum
V. venustum
V. blandum
V. discolor
V. microphyllum
V. caudatum
V. microcarpum
V. stenocalyx
V. ciliatum
V. loeseneri
V. dentatum
V. recognitum
V. scabrellum
V. molle
V. rafinesquianum
V. bracteatum
V. australe
V. ellipticum
Porphyrotinus CO
Viburnum BC
V. calvum
V. atrocyaneum
V. cinnamomifolium
V. propinquum
V. davidii
V. rigidum
V. tinus
V. treleasei
V. tengyuehense
V. chunii
V. wardii
V. yunnanense
V. bracteatum
V. henryi
V. brevitubum
V. erubescens
V. oliganthum
V. corymbiflorum
V. grandiflorum
V. betteri
V. farreri
V. taitoense
V. suspensum
V. shweliense
V. subalpinum
V. odoratissimum
V. awabuki
V. sieboldii
V. junghunii
V. barfetii
V. colebrookeanum
V. pyramidatum
V. utescens
V. amplifolium
V. alicatum
V. hanceanum
V. amplificatum
V. chinshanense
V. buddleifolium
V. rhytidophyllum
V. veitchii
V. glomeratum
V. lantana
V. maculatum
V. bureaeticum
V. mongolicum
V. bitchiuense
V. carlesii
V. congestum
V. utile
V. schensianum
V. macrocephalum
V. cotinifolium
V. luridulum
V. prunifolium
V. elatum
V. obovatum
V. lentago
V. cassinoides
V. nudum
Valvatotinus IS
V. punctatum
V. lepidotulum
Valvatotinus CB
Valvatotinus NWT
V. furcatum
V. sympodiale
V. lantanoides
V. herzeanum
V. urceolatum
V. lawianum
V. clemensiae
A
B
C
D
E
F
AB
AC
BC
AD
BD
CD
AE
BE
CE
DE
AF
BF
CF
DF
EF

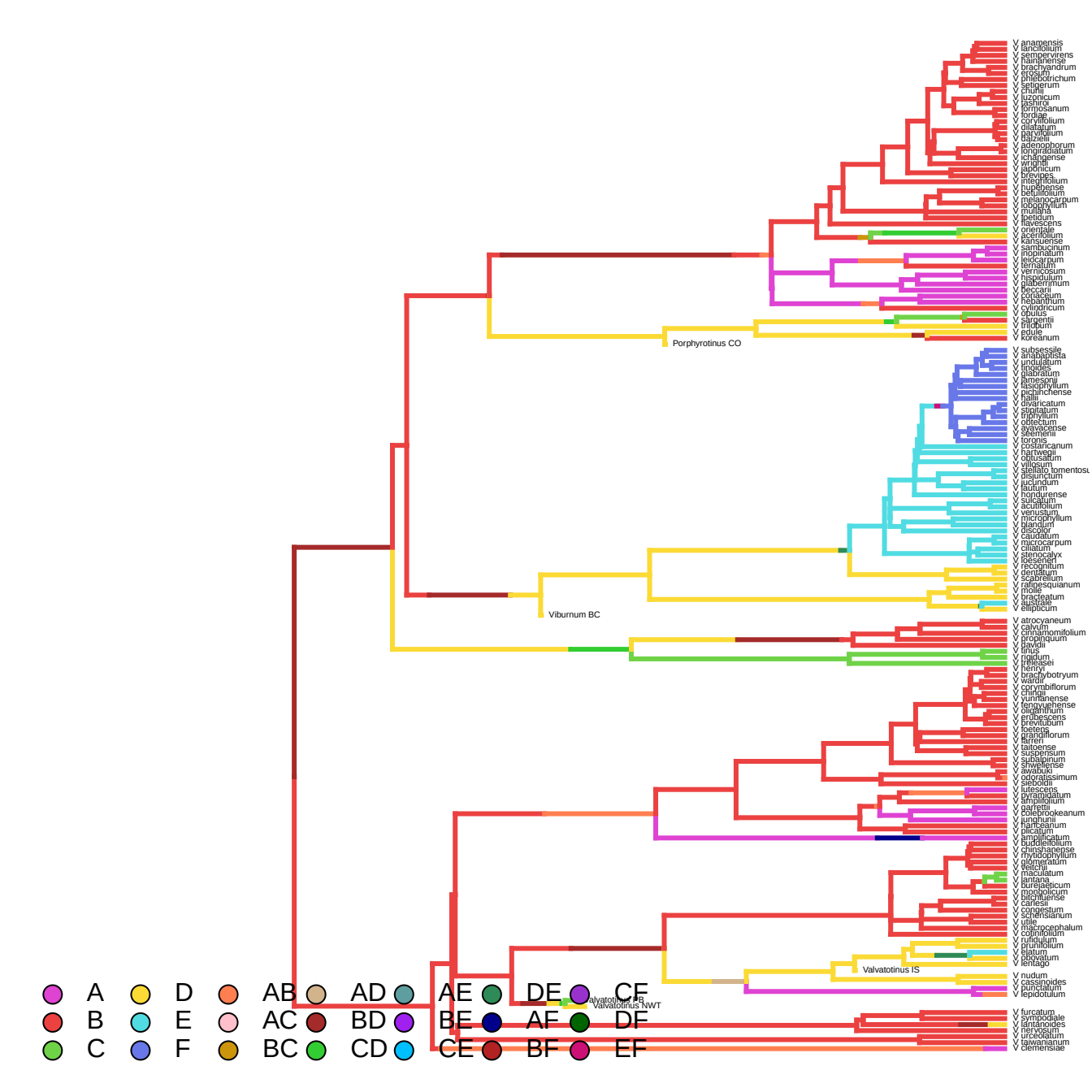
V anamensis
V lancifolium
V sempervirens
V hainanense
V brachyandrum
V erosum
V phlebotrichum
V setigerum
V chunii
V luzonicum
V lasiorrg
V formosanum
V fordiae
V corylifolium
V dilatatum
V parvifolium
V blazieii
V adenopoborum
V longiradiatum
V chengnense
V wrightii
V japonicum
V brevipes
V integrifolium
V hupehense
V betulifolium
V melanocarpum
V lobophyllum
V mullaha
V lipetidum
V flavescens
V orientale
V acerifolium
V kansuense
V sambucinum
V inopinatum
V leiocarpum
V ternatum
V vernicosum
V hispidulum
V glaberrimum
V beccarii
V coriaceum
V hebanthum
V cylindricum
V opulus
V sargentii
V trilobum
V edule
V koreanum
Porphyrotinus CO
V subsessile
V anabaptista
V undulatum
V tinoides
V plabratum
V lamesonii
V rasiophyllum
V pichihchense
V hallii
V sivaricatum
V stipitatum
V trijphyllum
V obtectum
V ayavacense
V seemenii
V torgnis
V costaricanum
V hartwegii
V obtusatum
V villosum
V stellato tomentosu
V disjunctum
V jucundum
V lautum
V hondurense
V sulcatum
V acutifolium
V venustum
V microphyllum
V planitum
V discolor
V caudatum
V macrocarpum
V ciliatum
V stenocalyx
V loeseneri
V recognitum
V dentatum
V scabrellum
V rafinesquianum
V molle
V bracteatum
V australe
V ellipticum
Viburnum BC
V atrocyaneum
V calvum
V cirrhanomifolium
V propinquum
V davidii
V tinus
V rigidum
V trelleasei
V henryi
V brachybotryum
V wardii
V corymbiflorum
V chunjoii
V yunnanense
V tengyuehense
V dilgenhum
V erubescens
V brevitubum
V foetens
V grandiflorum
V farreri
V taitoense
V suspensum
V subalpinum
V shweliense
V awabuki
V odoratissimum
V sieboldii
V lutescens
V oviramidatum
V amplifolium
V garrettii
V coleybrookeanum
V lunghunii
V hanceanum
V plicatum
V amplificatum
V buddleifolium
V chinshanense
V rhytidophyllum
V glomeratum
V veitchii
V maculatum
V lantana
V bureiaeticum
V mongolicum
V bichuanense
V carlesii
V congestum
V schensianum
V utile
V macrocephalum
V cotinifolium
V rufidulum
V prunifolium
V elatum
V obovatum
V rhytidophyllum
Valvatotinus IS
V nudum
V cassinoides
V punctatum
V lepidotulum
Valvatotinus JB
Valvatotinus NWT
V furcatum
V sympodiale
V lantanoides
V herkeanum
V urceolatum
V taiwanianum
V clemensiae
A
B
C
D
E
F
AB
AC
BC
AD
BD
CD
AE
BE
CE
DE
AF
BF
CF
DF
EF

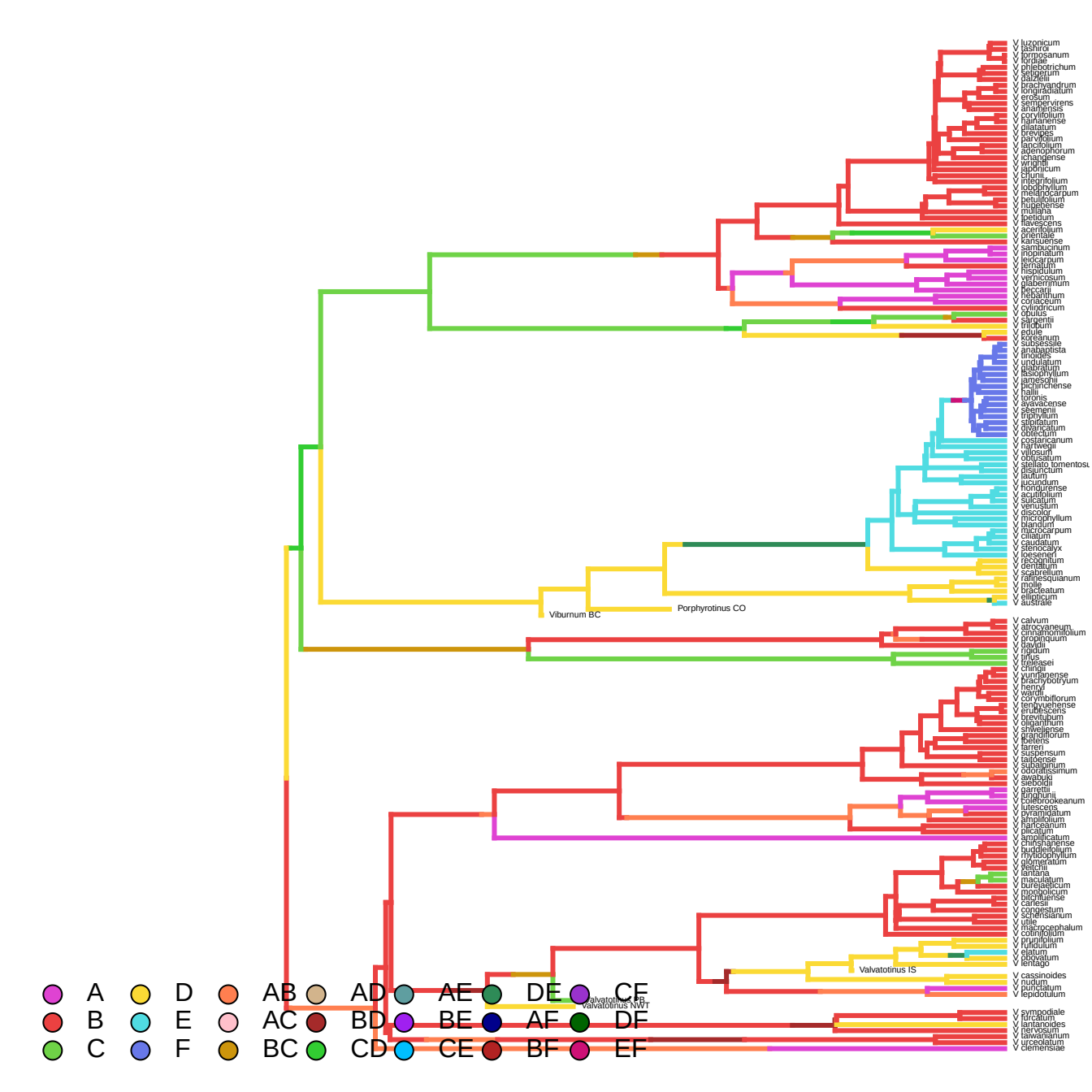
V luzonicum
V tashiroi
V formosanum
V fordiae
V ophiobotrichum
V setigerum
V dilatatum
V brevipes
V parvifolium
V lancifolium
V adenophorum
V chandense
V wrightii
V japonicum
V chunii
V integrifolium
V lobophyllum
V melanocarpum
V betulifolium
V hupehense
V muliana
V ipetidum
V flavescens
V acerifolium
V orientale
V kansuense
V sambucinum
V inopinatum
V leiocarpum
V ternatum
V hispidulum
V verticosum
V glaberrimum
V beccarii
V rehanthum
V coriaceum
V cylindricum
V obutus
V sargentii
V trilobum
V edule
V koreanum
V subsessile
V anabaptista
V tinoides
V undulatum
V glabratum
V lasiophyllum
V jamesonii
V pichinchense
V hallii
V lantanus
V awavacense
V seemannii
V tripyllum
V stipitatum
V divaricatum
V obtectum
V costaricanum
V hartwegii
V villosum
V obtusatum
V stellato tomentosu
V disjunctum
V lautum
V acutondum
V hondurense
V acutifolium
V sulcatum
V venustum
V discolor
V microphyllum
V blandum
V microcarpum
V ciliatum
V caudatum
V stenocalyx
V loeseneri
V recognitum
V dentatum
V scabrellum
V rafinesquianum
V molle
V bracteatum
V ellipticum
V australe
Viburnum BC
Porphyrotinus CO
V calvum
V atrocyaneum
V cinnamomifolium
V propinquum
V davidii
V rigidum
V tinus
V treleasei
V chinii
V yunnanense
V brachybotryum
V henryi
V wardii
V corymbiflorum
V sempervirens
V erubescens
V previtinum
V oliganthum
V shweliense
V grandiflorum
V foetens
V farreri
V suspensum
V taiwanense
V subalpinum
V odoratissimum
V awabuki
V sieboldii
V garrettii
V furcatum
V coelebrookeanum
V utescens
V wrightii
V amplifolium
V farreanum
V plicatum
V amplificatum
V chinshanense
V buddleifolium
V rhytidophyllum
V glomeratum
V veitchii
V lantana
V maculatum
V bureaeeticum
V mongolicum
V bilchtuense
V carlesii
V congestum
V schensianum
V utile
V macrocephalum
V cornifolium
V prunifolium
V rufidulum
V elatum
V obovatum
V lentago
Valvatotinus IS
V cassinoides
V nudum
V punctatum
V lepidotulum
Valvatotinus PB
Valvatotinus NWT
V sympodiale
V furcatum
V lantanoides
V awabuki
V taiwanianum
V urceolatum
V clemensiae
A
B
C
D
E
F
AB
AC
BC
AD
BD
CD
AE
BE
CE
DE
AF
BF
CF
DF
EF

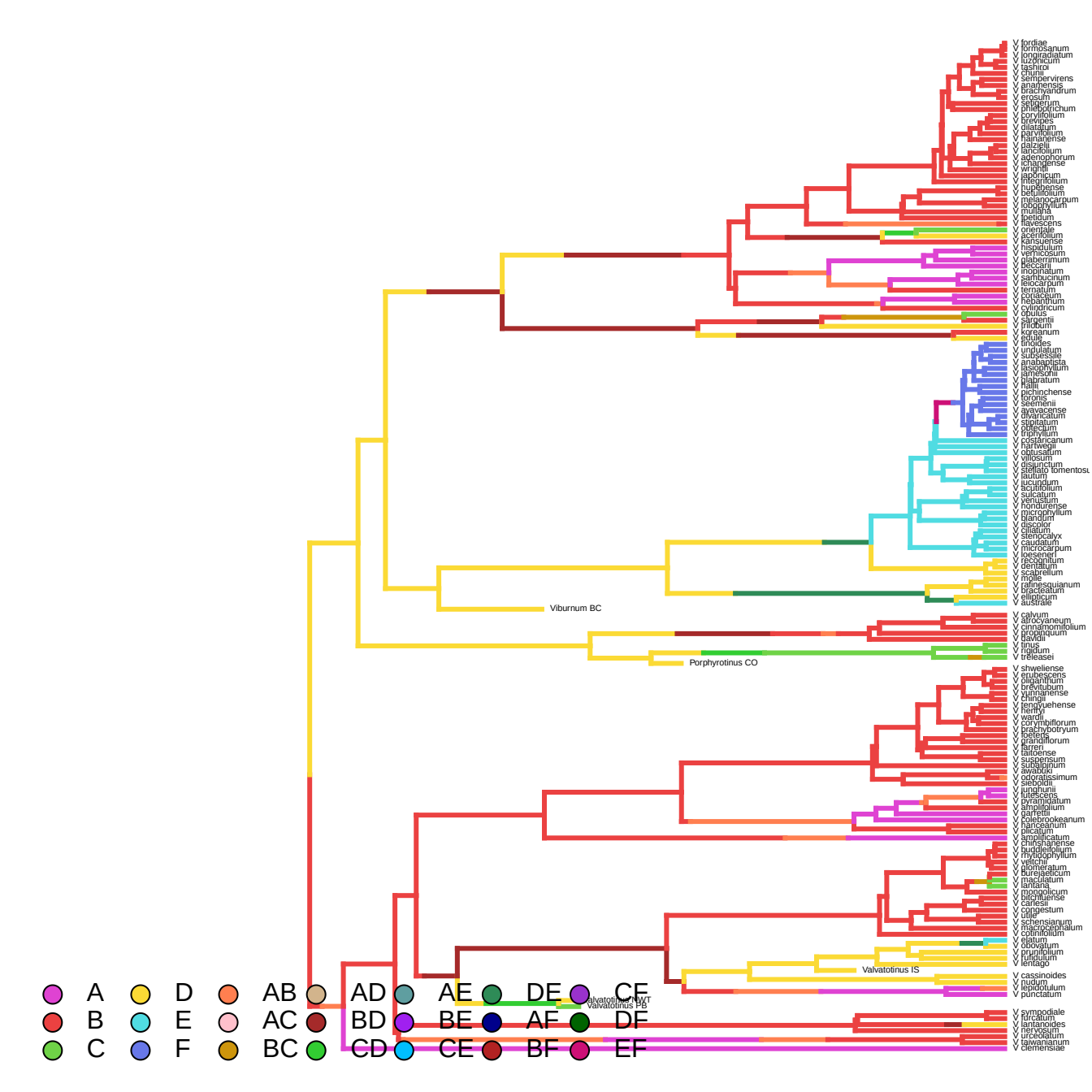
V fordiae
V formosanum
V congradiatum
V luzonicum
V yashiroi
V chunii
V sempervirens
V anamensis
V brachyandrum
V erosum
V sellerum
V phelpsianum
V corylifolium
V brevipes
V dilatatum
V parvifolium
V hainanense
V dalzielii
V lancifolium
V adenophorum
V ichangense
V wrightii
V japonicum
V integrifolium
V hupehense
V betulifolium
V melanocarpum
V lobophyllum
V mullaha
V lepetidum
V flavescens
V orientale
V acerifolium
V kansuense
V hispidulum
V verticosum
V glaberrimum
V beccarii
V inopinatum
V sarhbucinum
V leiocarpum
V ternatum
V coriaceum
V hebanthum
V cylindricum
V opulus
V sargentii
V trilobum
V koreanum
V edule
V tinoides
V undulatum
V subsessile
V anabaptista
V lasiophyllum
V jamesonii
V jalapratum
V hallii
V pichinchense
V tinoides
V seemenii
V ayavacense
V divaricatum
V stipitatum
V odtecum
V triphyllum
V costaricanum
V hartwegii
V obtusatum
V villosum
V disjunctum
V stellato tomentosu
V lautum
V lucidum
V acutifolium
V suicatum
V venustum
V hondurense
V microphyllum
V glandum
V discolor
V ciliatum
V stenocalyx
V caudatum
V microcarpum
V loesenerl
V recognitum
V dentatum
V scabrellum
V mollie
V rafinesquianum
V bracteatum
V elliptocum
V australe
Viburnum BC
V calvum
V atrocyaneum
V cinnamomifolium
V groptiquium
V davidii
V tinus
V rigidum
V trelleasei
Porphyrotinus CO
V shweliense
V erubescens
V oliganthum
V brevitubum
V yunnanense
V chingii
V sengyuehense
V henryi
V wardii
V corymbiflorum
V brachybotryum
V boetiere
V grandiflorum
V farreri
V taitoense
V suspensum
V subalpinum
V awabuki
V odoratissimum
V sieboldii
V junghunii
V luteiscens
V pyramidatum
V almifolium
V garretii
V rolebrookeanum
V hanceanum
V plicatum
V amplificatum
V chinshanense
V buddleifolium
V rhytidophyllum
V veitchii
V glomeratum
V bureajeticum
V maculatum
V lantana
V mongolicum
V bitchiuense
V carlesii
V congestum
V utile
V schensianum
V macrocephalum
V cotinifolium
V elatum
V obovatum
V prunifolium
V rufidulum
V lentago
Valvatotinus IS
V cassinoides
V nudum
V punctatum
Valvatotinus NWT
Valvatotinus PB
V sympodiale
V furcatum
V lantanoides
V wightianum
V urceolatum
V jaiwianum
V clemensiae
A
B
C
D
E
F
AB
AC
BC
AD
BD
CD
AE
BE
CE
DE
AF
BF
CE
DF
EF

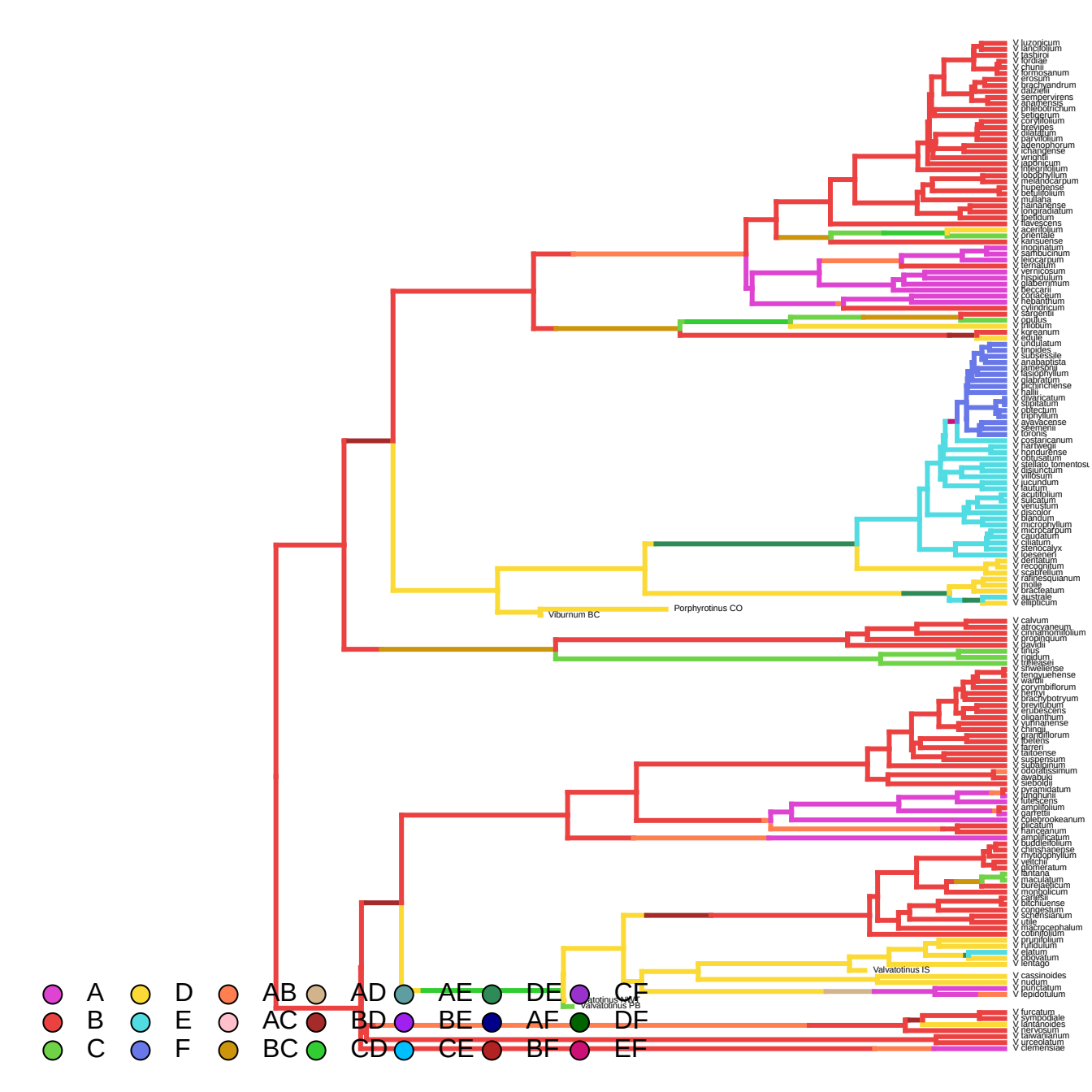
V luzonicum
V lancifolium
V tashiroi
V fordiae
V chunii
V formosanum
V erosum
V brachyandrum
V dilatatum
V sempervirens
V anamense
V phlebotrichum
V setigerum
V corylifolium
V brevipes
V dilatatum
V parvifolium
V adenophorum
V ichangense
V wrightii
V japonicum
V integrifolium
V lobophyllum
V melanocarpum
V hupehense
V betulifolium
V mullaha
V hainanense
V longipedunculatum
V ipetifolium
V davescens
V acerifolium
V orientale
V kansuense
V inopinatum
V sambucinum
V leiocarpum
V ternatum
V vernicosum
V hispidulum
V glaberrimum
V beccarii
V cossalense
V hebandrum
V cylindricum
V sargentii
V opulus
V trilobum
V koreanum
V edule
V undulatum
V tinoides
V subsessile
V anabaptista
V jamesonii
V fasciculatum
V glabratum
V pichinchense
V hallii
V sinuatum
V stipulatum
V obtectum
V triphyllum
V ayavacense
V seemenii
V toronis
V costaricanum
V hartwegii
V hondurense
V obtusatum
V stellato tomentosum
V disjunctum
V villosum
V lucundum
V lautum
V acutifolium
V sulcatum
V venustum
V discolor
V blandum
V microphyllum
V microcarpum
V caudatum
V ciliatum
V stenocalyx
V loeseneri
V dentatum
V recognitum
V scabrellum
V rafinesquianum
V molle
V bracteatum
V australe
V ellipticum
Porphyrotinus CO
Viburnum BC
V calvum
V atrocyaneum
V cinnamomifolium
V propinquum
V davidii
V tinus
V rigidum
V trelease
V shweliense
V tengyuehense
V wardii
V corymbiflorum
V henryi
V brachybotryum
V brevitubum
V erubescens
V oliganthum
V yunnanense
V chingii
V grandiflorum
V betens
V farreri
V taitoense
V suspensum
V subalpinum
V odoratissimum
V awabuki
V sieboldii
V pyramidatum
V lutchuensis
V lutescens
V amplifolium
V garretii
V colebrookeanum
V dilatatum
V hancean
V amplificatum
V buddleifolium
V chinshanense
V rhytidophyllum
V veitchii
V glomeratum
V lantana
V maculatum
V bureaeticum
V mongolicum
V carlesii
V bitchiuense
V congestum
V schensianum
V utile
V macrocephalum
V cotinifolium
V prunifolium
V rufidulum
V elatum
V obovatum
V dentago
Valvatotinus IS
V cassinoides
V nudum
V punctatum
V lepidotulum
Valvatotinus CM
Valvatotinus PB
V furcatum
V sympodiale
V lantanoides
V hengsteum
V taiwanianum
V urceolatum
V clemensiae
A
B
C
D
E
F
AB
AC
BC
AD
BD
CD
AE
BE
CE
DE
AF
BF
CF
DF
EF

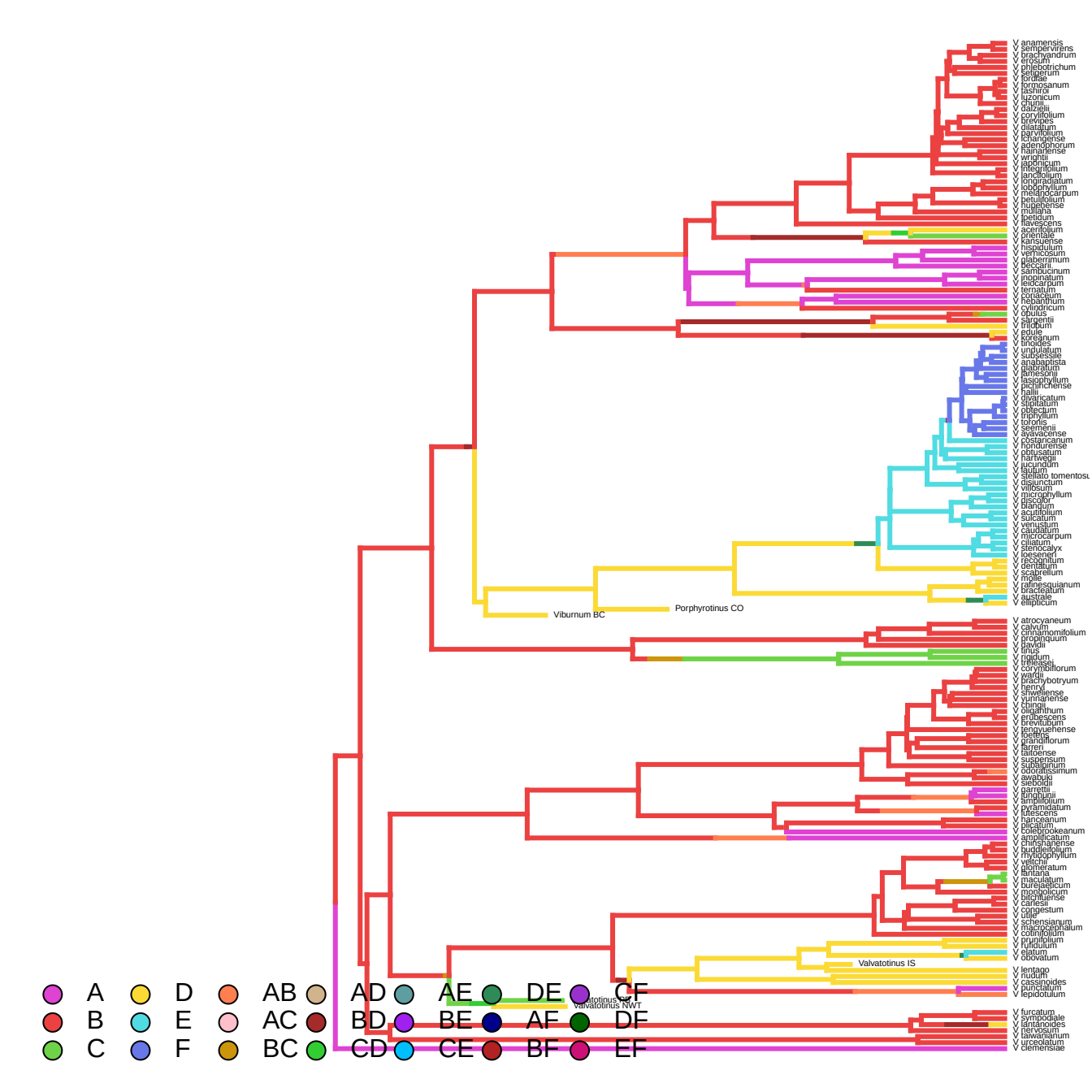
V anamensis
V sempervirens
V brachybotrum
V erosum
V phlebotrichum
V setigerum
V fordiae
V formosanum
V lasianthum
V luzonicum
V chunii
V dalzielii
V corylifolium
V brevipes
V dilatatum
V parvifolium
V lichangense
V adenophorum
V hainanense
V wrightii
V japonicum
V integrifolium
V landtolium
V longiradiatum
V lobophyllum
V melanocarpum
V betulifolium
V hupehense
V muliana
V ipetidum
V klavescens
V acerifolium
V orientale
V kansuense
V hispidulum
V verticosum
V glaberrimum
V beccarii
V sambucinum
V inopinatum
V leidcarpum
V ternatum
V coriaceum
V hebanthum
V cylindricum
V opulus
V sargentii
V trilobum
V edule
V koreanum
V tinoides
V undulatum
V subsessile
V anabaptista
V glabratum
V timesonii
V lasiophyllum
V octojihchense
V hallii
V dilatatum
V stipulatum
V obtectum
V trophyllum
V tofonis
V seemenii
V ayavacense
V costaricanum
V hondurense
V obtusatum
V hartwegii
V jucundum
V lautum
V stellato tomentosu
V disjunctum
V villosum
V microphyllum
V discolor
V blandum
V acutifolium
V sulcatum
V venustum
V caudatum
V microcarpum
V ciliatum
V stenocalyx
V loesenerii
V recognitum
V dentatum
V scabrellum
V mollie
V rafinesquianum
V bracteatum
V australe
V elliptcum
Viburnum BC
Porphyrotinus CO
V atrocyaneum
V calvum
V cirrhanomifolium
V propinquum
V davidii
V tinus
V rigidum
V trelleasei
V corymbiflorum
V wardii
V bracthybotryum
V henryi
V shweliense
V yunnanense
V chingii
V odoratum
V erubescens
V brevitubum
V fengyuehense
V betbeta
V grandiflorum
V farreri
V taitoense
V suspensum
V subalpinum
V odoratissimum
V awabuki
V sieboldii
V garrettii
V furcatum
V amplifolium
V pyramidatum
V rhescens
V hanceanum
V elegatum
V coletbrookeanum
V amplificatum
V chinshanense
V buddleifolium
V rhytidophyllum
V veitchii
V glomeratum
V lantana
V maculatum
V bureaeeticum
V mongolicum
V bitchiuense
V carlesii
V congestum
V utile
V schensianum
V macrocephalum
V cotinifolium
V prunifolium
V rufidulum
V elatum
V obovatum
Valvatotinus IS
V lentago
V rudum
V cassinoides
V punctatum
V lepidotulum
Valvatotinus NWT
V furcatum
V sympodiale
V lantanoides
V lewesium
V taiwanianum
V urceolatum
V clemensiae
A
B
C
D
E
F
AB
AC
BC
AD
BD
CD
AE
BE
CE
DE
AF
BF
CF
DF
EF

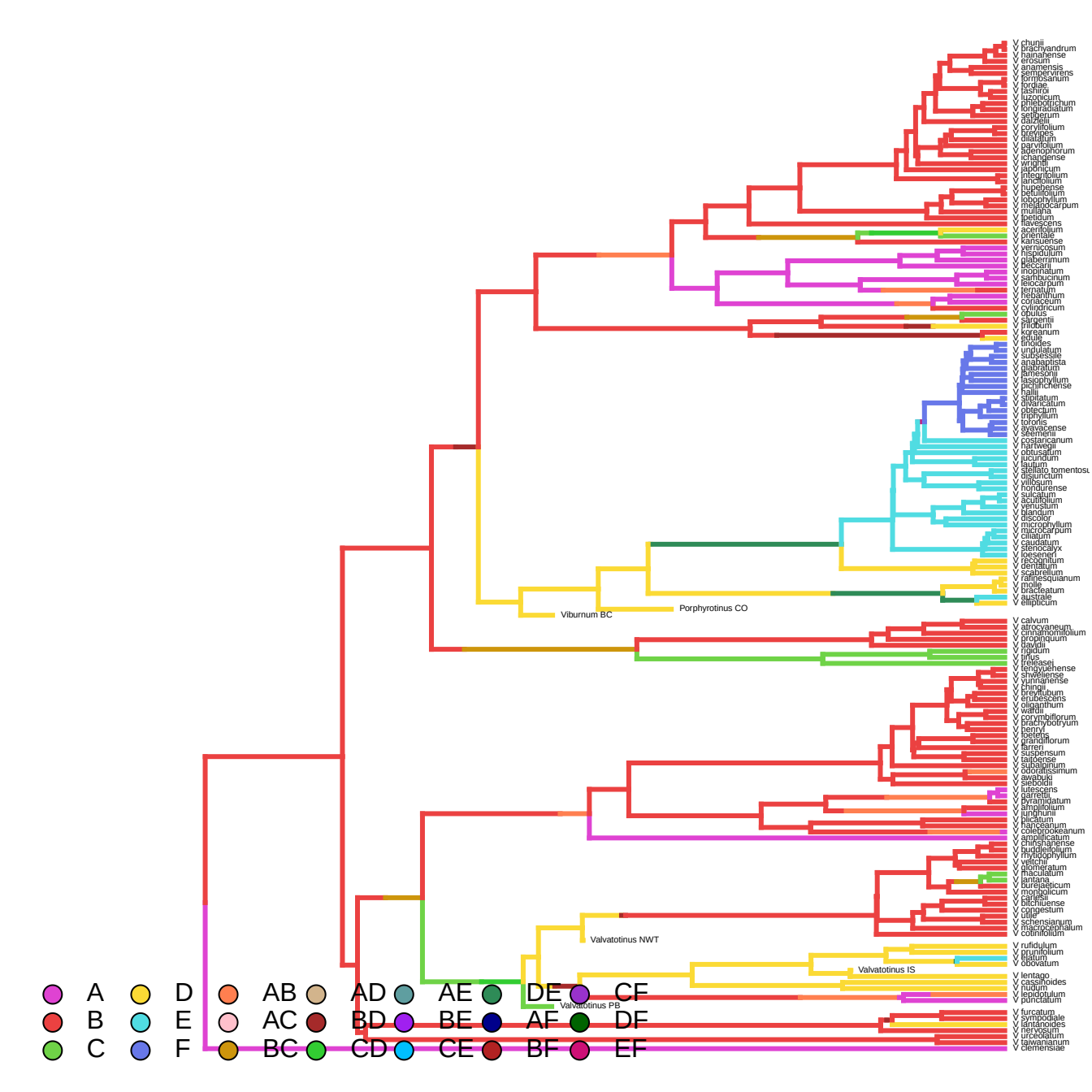
V chunii
V brachyandrum
V hainanense
V erosum
V anamensis
V sempervirens
V formosanum
V lordae
V lasiorii
V lutaoicum
V phlebotrichum
V longiradiatum
V setiberum
V dazhelii
V corylifolium
V brevipes
V dilatatum
V parvifolium
V adenophorum
V ichangense
V wrightii
V japonicum
V integrifolium
V lanciifolium
V hupehense
V betulifolium
V lobophyllum
V melanocarpum
V muliana
V ipetidum
V flavescens
V acerifolium
V orientale
V kansuense
V vernicosum
V hispidulum
V glaberrimum
V beccarii
V mopinatum
V sarhbucinum
V leiocarpum
V ternatum
V nebanthum
V coriaceum
V cylindricum
V obutus
V sargentii
V trilobum
V koreanum
V edule
V tinoides
V undulatum
V subsessile
V anabaptista
V glabratum
V timesonii
V lasiophyllum
V oiciijiichense
V hallii
V alpatatum
V alvarcanum
V obtectum
V tripphyllum
V tofordis
V ayavacense
V seemenii
V costaricanum
V hartwegii
V obtusatum
V lucundum
V lautum
V stellato tomentosu
V disjunctum
V villosum
V hondurense
V sulcatum
V acutifolium
V venustum
V blandum
V discolor
V microphyllum
V microcarpum
V ciliatum
V caudatum
V stenocalyx
V loeseneri
V recognitum
V dentatum
V scabrellum
V rafinesquianum
V molle
V bracteatum
V australe
V ellipticum
Viburnum BC
Porphyrotinus CO
V calvum
V atrocyaneum
V cinnamomifolium
V propinquum
V davidii
V rigidum
V tirlus
V treleasei
V tengyuehense
V shweliense
V yunnanense
V chingii
V brevitubum
V erubescens
V oligantlum
V wattii
V corymbiflorum
V brachybotryum
V henryi
V koetens
V grandiflorum
V farreri
V suspensum
V taitoense
V subalpinum
V odoratissimum
V awabuki
V sieboldii
V lutescens
V garrettii
V pyramidatum
V amplifolium
V kilianum
V plicatum
V nervosum
V colebrookeanum
V amplificatum
V chinshanense
V buddleifolium
V rhytidophyllum
V veitchii
V glomeratum
V maculatum
V lantana
V bureaeeticum
V mongolicum
V carlesii
V bitchiuense
V cossigestum
V utile
V schensianum
V macrocephalum
V cotinifolium
Valvatotinus NWT
V rufidulum
V prunifolium
V latum
V obovatum
Valvatotinus IS
V lentago
V cassinoides
V nudum
V lepidotulum
V punctatum
Valvatotinus PB
V furcatum
V symphodale
V lantanoides
V lewesium
V urceolatum
V sawanianum
V clemensiae
A
B
C
D
E
F
AB
AC
BC
AD
BD
CD
AE
BE
CE
DE
AF
BF
CF
DF
EF

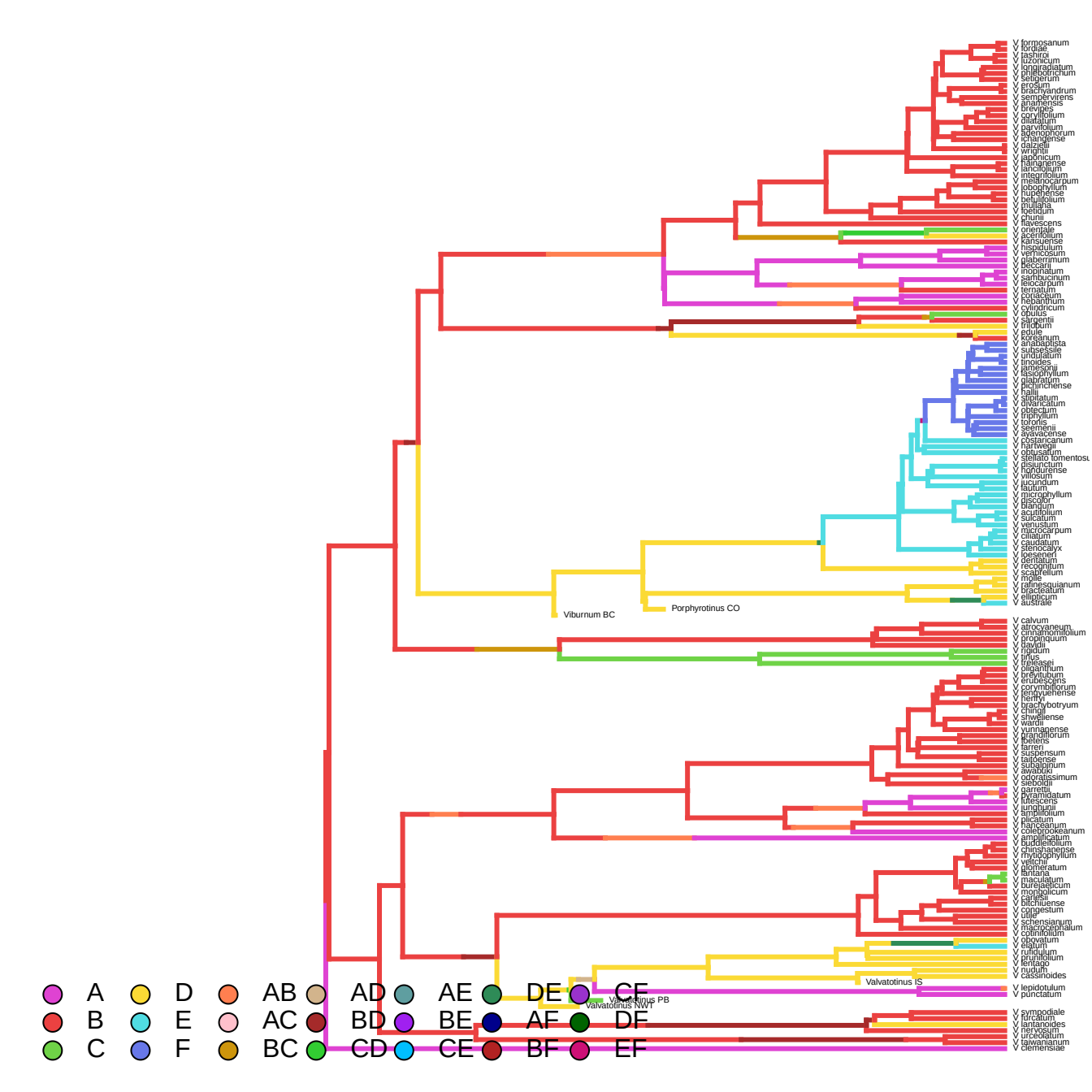
V formosanum
V fordiae
V tashiroi
V luzonicum
V congradiatum
V phillotrichum
V setigerum
V erosum
V brachyandrum
V sempervirens
V anamensis
V brevipes
V corylifolium
V dilatatum
V parvifolium
V adenophorum
V ichangense
V dalzielii
V wrightii
V japonicum
V hainanense
V lancifolium
V integrifolium
V melanocarpum
V lobophyllum
V hupehense
V betulifolium
V mullaha
V keteldum
V chunii
V flavescens
V orientale
V acerifolium
V kansuense
V hispidulum
V verticosum
V glaberrimum
V beccarii
V inopinatum
V sambucinum
V leiocarpum
V ternatum
V rotundifolium
V hebanthum
V cylindricum
V opulus
V sargentii
V trilobum
V edule
V koreanum
V anabaptista
V subsessile
V undulatum
V tinoides
V jamesonii
V lasiophyllum
V glabratum
V pichinchense
V hallii
V amplifolium
V alvarezianum
V obtectum
V triphyllum
V toronis
V seemenii
V ayavacense
V costaricanum
V hartwegii
V obtusatum
V stellato tomentosum
V disjunctum
V honduranum
V villosum
V jucundum
V lautum
V microphyllum
V discolor
V blandum
V acutifolium
V sulcatum
V venustum
V mucrocarpum
V ciliatum
V caudatum
V stenocalyx
V loeseneri
V dentatum
V recognitum
V scabrellum
V molle
V rafinesquianum
V bracteatum
V ellipticum
V australe
Viburnum BC
Porphyrotinus CO
V calvum
V atrocyaneum
V cinnamomifolium
V propinquum
V davidii
V rigidum
V tinus
V treleasei
V oliganthum
V brevitubum
V erubescens
V corymbiflorum
V tengyuehense
V henryi
V brachybotryum
V chingii
V sheweliense
V wardii
V yunnanense
V grandiflorum
V betens
V farreri
V suspensum
V taitoense
V subalpinum
V awabuki
V odoratissimum
V sieboldii
V garrettii
V pyramidatum
V lutescens
V lungtuense
V amplifolium
V plicatum
V nanceanum
V colebrookeanum
V amplificatum
V buddleifolium
V chinshanense
V rhytidophyllum
V veitchii
V glomeratum
V lantana
V maculatum
V bureaeticum
V mongolicum
V carlesii
V bitchiuense
V cordatum
V utile
V schensianum
V macrocephalum
V cotinifolium
V obovatum
V elatum
V rufidulum
V prunifolium
V lentago
V nudum
V cassinoides
Valvatotinus IS
V lepidotulum
V punctatum
Valvatotinus PB
Valvatotinus NWT
V sympodiale
V furcatum
V lantanoides
V herwianum
V urceolatum
V rajwalianum
V clemensiae
A
B
C
D
E
F
AB
AC
BC
AD
BD
CD
AE
BE
CE
DE
AF
BF
CF
DF
EF

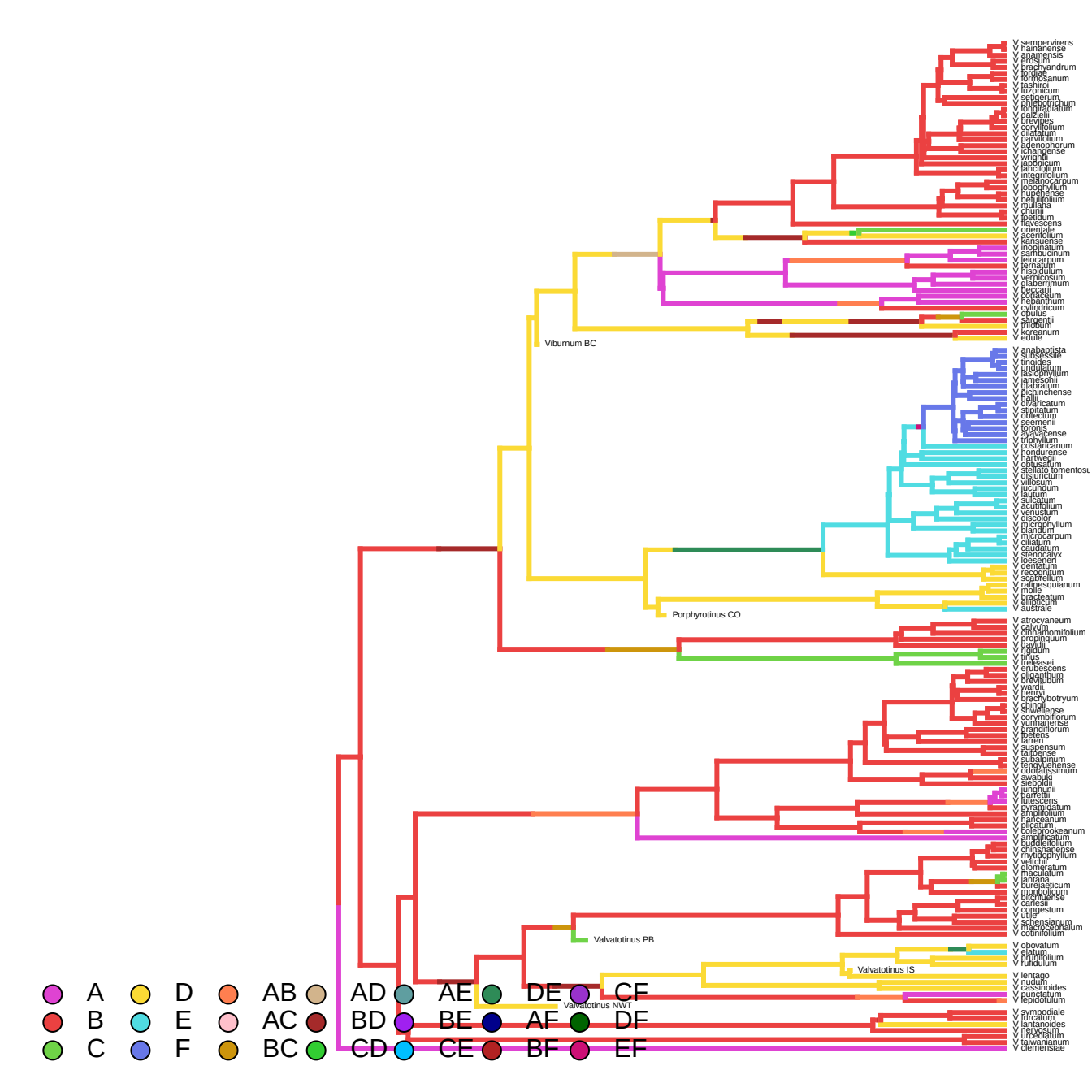
V sempervirens
V hainanense
V anamensis
V erosum
V brachyandrum
V fordiae
V formosanum
V lashiroi
V luzonicum
V setigerum
V phlebotrichum
V odoratissimum
V dalzielii
V brevipes
V coryllifolium
V dilatatum
V parvifolium
V adenophorum
V ichangense
V wrightii
V japonicum
V lancifolium
V integrifolium
V melanocarpum
V lobophyllum
V hupehense
V betulifolium
V mullaha
V chunii
V ipetidum
V flavescens
V orientale
V acerifolium
V kansuense
V inopinatum
V sambucinum
V leiocarpum
V ternatum
V hispidulum
V verrucosum
V glaberrimum
V beccarii
V propinquum
V hebanthum
V cylindricum
V opulus
V sargentii
V trilobum
V koreanum
V edule
Viburnum BC
V anabaptista
V subsessile
V tinoides
V undulatum
V lasiophyllum
V jamesonii
V glabratum
V kichinchense
V kalii
V divaricatum
V stipitatum
V obtectum
V seemenii
V loronis
V ayavacense
V triphyllum
V costaricanum
V hondurense
V hartwegii
V obtusatum
V stellato tomentosu
V disjunctum
V villosum
V jucundum
V lautum
V sulcatum
V acutifolium
V venustum
V discolor
V microphyllum
V blandum
V microcarpum
V ciliatum
V caudatum
V stenocalyx
V lobesenii
V dentatum
V recognitum
V scabrellum
V rafinesquianum
V molle
V bracteatum
V ellipticum
V australe
Porphyrotinus CO
V atrocyaneum
V calvum
V cirrhanomifolium
V propinquum
V davidii
V rigidum
V tinus
V treleasei
V erubescens
V oliganthum
V brevitubum
V wardii
V henryi
V brachybotryum
V chinaii
V chiwellense
V corymbiflorum
V yunnanense
V grandiflorum
V betiens
V farreri
V suspensum
V taitoense
V subalpinum
V tengyuehense
V odoratissimum
V awabuki
V sieboldii
V junghunii
V parfettii
V lutescens
V pyramidatum
V rhytidolium
V hanceanum
V plicatum
V coleobrookeanum
V amplificatum
V buddlejifolium
V chinshanense
V rhytidophyllum
V veitchii
V glomeratum
V maculatum
V lantana
V bureaeeticum
V mongolicum
V utchuense
V carlesii
V congestum
V odile
V schensianum
V macrocephalum
V cotinifolium
Valvatotinus PB
V obovatum
V elatum
V prunifolium
V rufidulum
Valvatotinus IS
V lentago
V nudum
V cassinoides
V punctatum
V lepidotulum
Valvatotinus NWT
V symmodiale
V furcatum
V lantanoides
V lewesium
V urceolatum
V jawianum
V clemensiae
A
B
C
D
E
F
AB
AC
BC
AD
BD
CD
AE
BE
CE
DE
AF
BF
CF
DF
EF

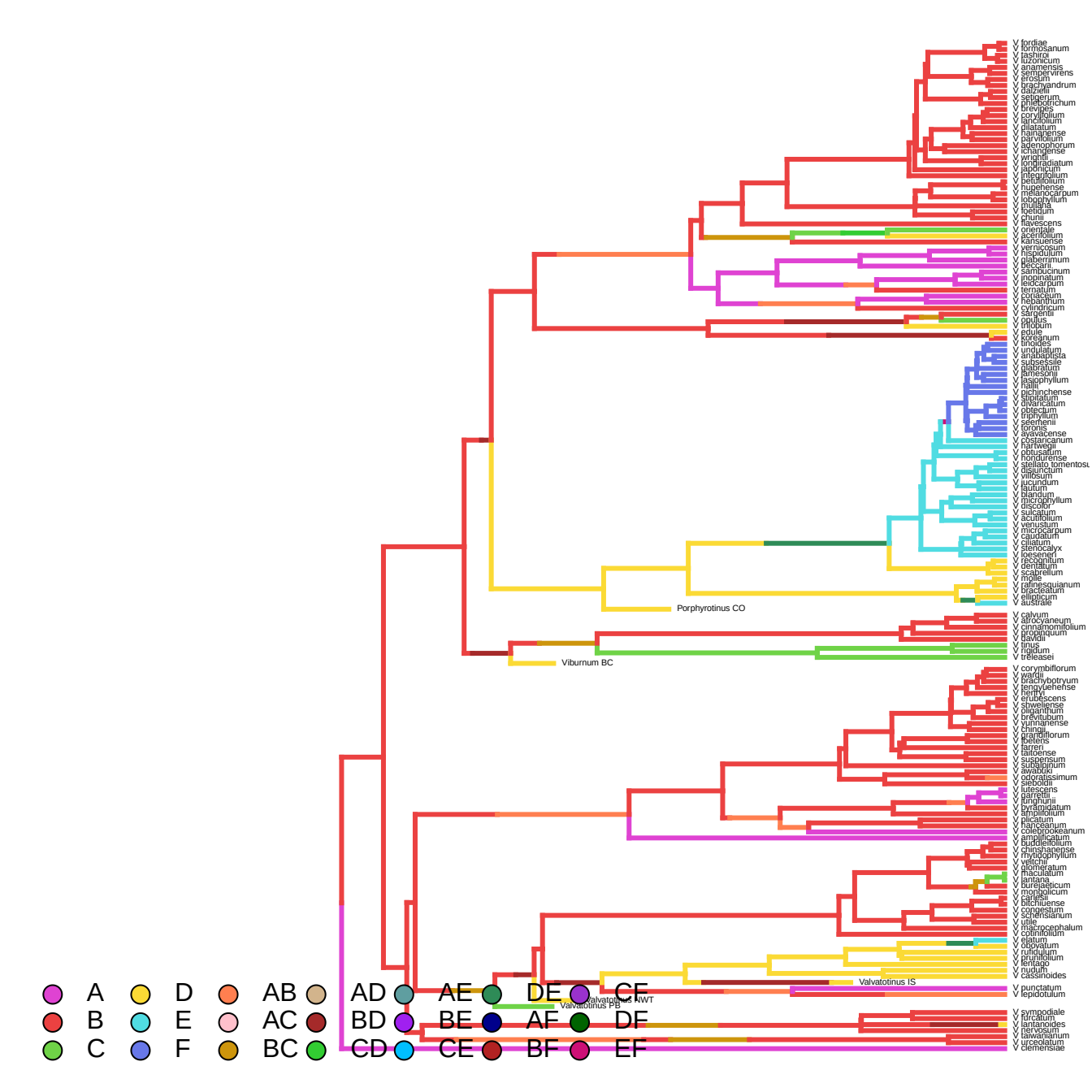
V fordiae
V formosanum
V fashiroi
V luzonicum
V anamensis
V sempervirens
V erosum
V brachyandrum
V dalzielii
V setigerum
V phlebotrichum
V brevipes
V coryllifolium
V lancifolium
V dilatatum
V hainanense
V parvifolium
V adenophorum
V ichangense
V wrightii
V rondiradiatum
V japonicum
V integrifolium
V betulifolium
V hupehense
V melanocarpum
V lobophyllum
V inutilaria
V kweichowense
V chunii
V flavescens
V orientale
V acerifolium
V kansuense
V vernicosum
V hispidulum
V glaberrimum
V beccarii
V sambucinum
V inopinatum
V leidcarpum
V ternatum
V coriaceum
V hebanthum
V cylindricum
V sargentii
V opulus
V trilobum
V edule
V koreanum
V tinoides
V undulatum
V anabaptista
V subsessile
V glabratum
V amesonii
V lasiophyllum
V hallii
V pichinchense
V amplatum
V alvarezianum
V obtectum
V triphyllum
V seerhenii
V toronis
V ayavacense
V costaricanum
V hartwegii
V obtusatum
V hondurense
V stellato tomentosu
V disjunctum
V villosum
V lucundum
V lautum
V blandum
V discophyllum
V discolor
V sulcatum
V acutifolium
V venustum
V microcarpum
V caudatum
V ciliatum
V stenocalyx
V loesenerii
V recognitum
V dentatum
V scabrellum
V mollie
V rafinesquianum
V bracteatum
V elliptocum
V australe
Porphyrotinus CO
V calvum
V atrocyaneum
V cinnamomifolium
V propinquum
V davidii
V tinus
V rigidum
V trileasei
Viburnum BC
V corymbiflorum
V wardii
V brachybotryum
V fengyuehense
V henryi
V erubescens
V stweliense
V gigantiflorum
V brevitubum
V yunnanense
V chingii
V grandiflorum
V foetens
V farreri
V taitoense
V suspensum
V subalpinum
V awabuki
V odoratissimum
V sieboldii
V lutescens
V garrettii
V lunghunii
V hypomadatum
V atrilucidum
V plicatum
V nanceianum
V colebrookeanum
V amplificatum
V buddleifolium
V chinshanense
V rhytidophyllum
V veitchii
V glomeratum
V thaculatum
V lantana
V bureiaeticum
V mongolicum
V carlesii
V bitchiuense
V congestum
V schensianum
V utile
V macrocephalum
V cotinifolium
V elatum
V obovatum
V rufidulum
V prunifolium
V rentiago
V nudum
V cassinoides
Valvatotinus IS
V punctatum
V lepidotulum
Valvatotinus NWT
Valvatotinus PB
V sympodiale
V furcatum
V lantanoides
V erosum
V taiwanianum
V urceolatum
V clemensiae
A
B
C
D
E
F
AB
AC
BC
AD
BD
CD
AE
BE
CE
DE
AF
BF
CF
DF
EF

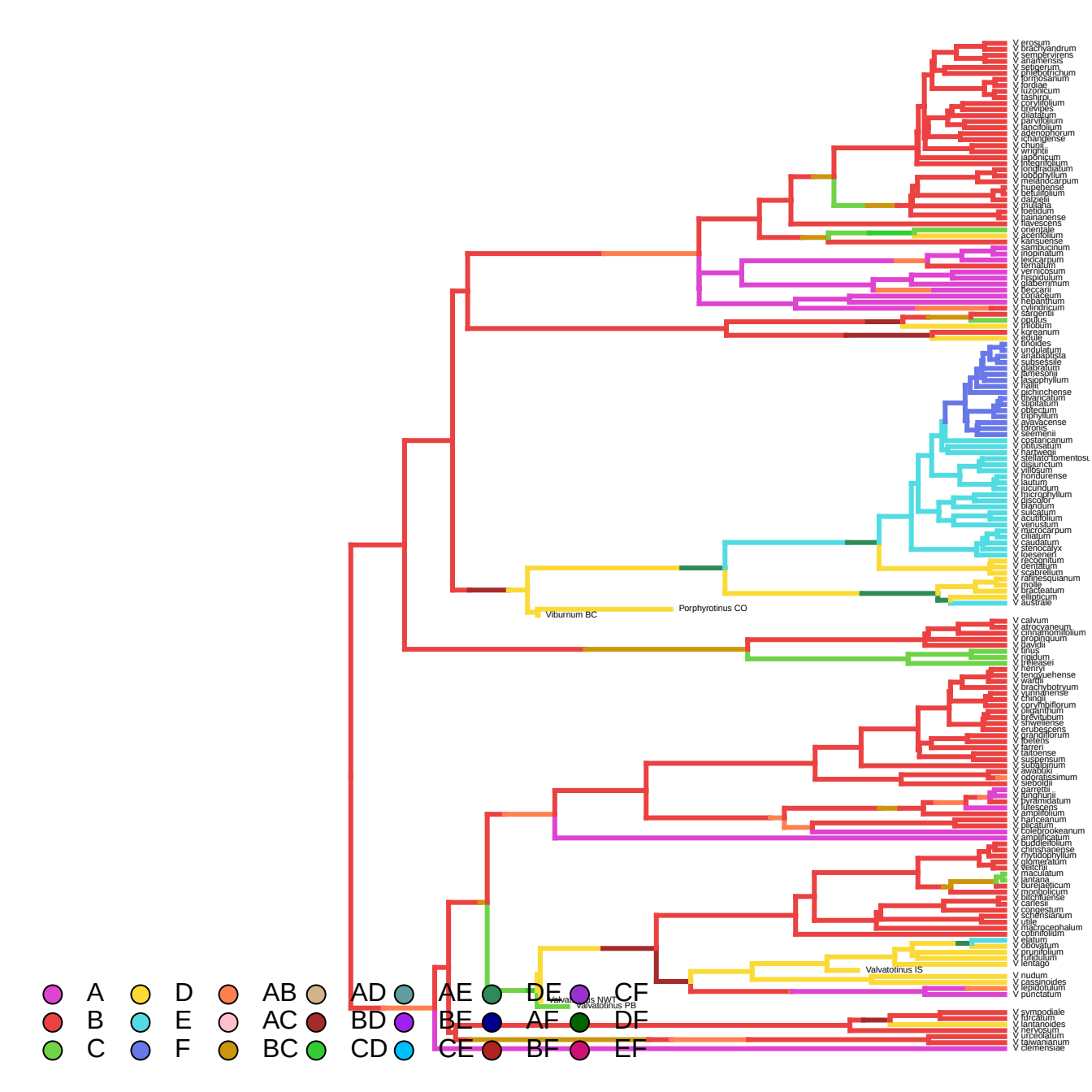
V erosum
V brachyandrum
V sempervirens
V anamensis
V setigerum
V phlebotrichum
V formosanum
V fordiae
V luzonicum
V lasiopa
V corylifolium
V brevipes
V dilatatum
V parvifolium
V lancifolium
V adenophorum
V ichangense
V chunii
V wrightii
V japonicum
V integrifolium
V longifrondatum
V lobophyllum
V melanocarpum
V hupehense
V betulifolium
V davidii
V mullaha
V koenigii
V hainanense
V flavescens
V orientale
V acerifolium
V kansuense
V sambucinum
V inopinatum
V leiocarpum
V ternatum
V vernicosum
V hispidulum
V glaberrimum
V beccarii
V coriaceum
V hebanthum
V cylindricum
V sargentii
V opulus
V trilobum
V koreanum
V edule
V tinoides
V undulatum
V anabaptista
V subsessile
V alabratum
V amesonii
V lasiophyllum
V hallii
V erichinchense
V rhytidophyllum
V stipulatum
V obtectum
V triphyllum
V ayavacense
V lorenzii
V seemenii
V costaricanum
V obtusatum
V hartwegii
V stellato-tomentosum
V disjunctum
V villosum
V hondurense
V lautum
V jucundum
V microphyllum
V discolor
V blandum
V sulcatum
V acutifolium
V venustum
V mucrocarpum
V ciliatum
V caudatum
V stenocalyx
V loeseneri
V recognitum
V dentatum
V scabrellum
V rafinesquianum
V molle
V bracteatum
V elliptocum
V australe
Viburnum BC
Porphyrotinus CO
V calvum
V atrocyaneum
V cinnamomifolium
V propinquum
V davidii
V tinus
V rigidum
V trelease
V henryi
V tengyuehense
V wardii
V brachybotryum
V yunnanense
V chingii
V corymbiflorum
V utganthum
V previtatum
V shweliense
V erubescens
V grandiflorum
V foetens
V farreri
V taitoense
V suspensum
V subalpinum
V awabuki
V odoratissimum
V sieboldii
V garrettii
V furcatum
V pyramidatum
V utescens
V amplifolium
V hanceanum
V plicatum
V coleubrookeanum
V amplificatum
V buddleifolium
V chinshanense
V rhytidophyllum
V glomeratum
V veitchii
V maculatum
V lantana
V bureaeeticum
V mongolicum
V bitchiuense
V carlesii
V congestum
V schensianum
V utile
V macrocephalum
V cotinifolium
V elatum
V obovatum
V prunifolium
V fulfidium
V rentago
Valvatotinus IS
V nudum
V cassinoides
V lepidotulum
V punctatum
Valvatotinus NWT
Valvatotinus PB
V sympodiale
V furcatum
V lantanoides
V erubescens
V urceolatum
V taiwanianum
V clemensiae
A
B
C
D
E
F
AB
AC
BC
AD
BD
CD
AE
BE
CE
DE
AF
BF
CF
DF
EF

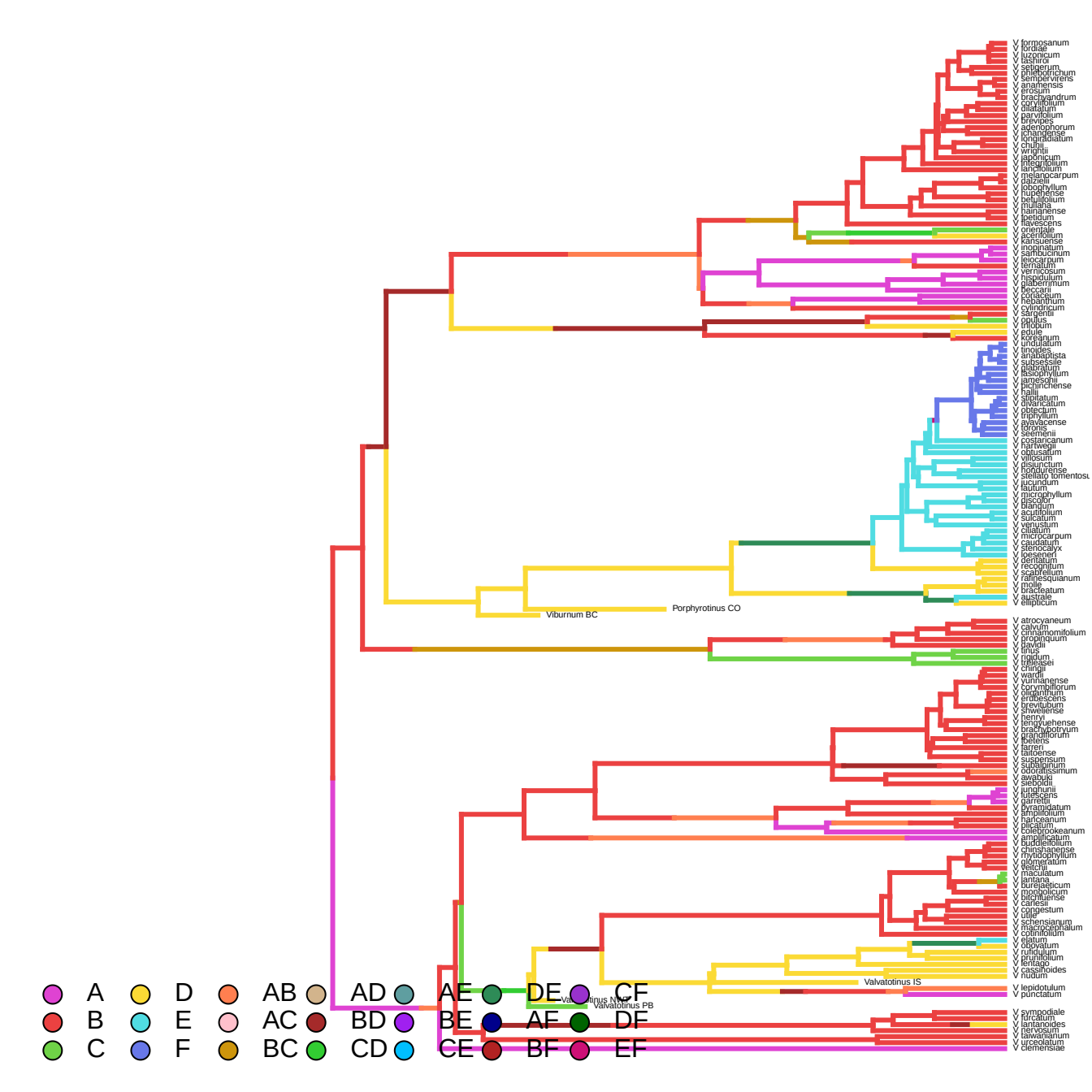
V formosanum
V fordiae
V luzonicum
V tashiroi
V setigerum
V ahletobrichum
V sempervirens
V anamensis
V erosum
V brachyandrum
V corylifolium
V dilatatum
V parvifolium
V brevipes
V adenophorum
V chandlense
V longiradiatum
V chuhii
V wrightii
V japonicum
V integrifolium
V lanciifolium
V melanocarpum
V dalzielii
V lobophyllum
V hupehense
V betulifolium
V mullaha
V hainanense
V lipetidum
V flavescens
V orientale
V acerifolium
V kansuense
V inopinatum
V sambucinum
V leiocarpum
V ternatum
V vernicosum
V hispidulum
V glaberrimum
V beccarii
V cotinifolium
V hebanthum
V cylindricum
V sargentii
V opulus
V trilobum
V edule
V koreanum
V undulatum
V tinoides
V anabaptista
V subsessile
V glabratum
V lasiophyllum
V jamesonii
V pichinchense
V hallii
V amplifolium
V alvarezium
V obtectum
V triphyllum
V ayavacense
V loronis
V seemenii
V costaricanum
V hartwegii
V obtusatum
V villosum
V disjunctum
V hondurense
V stellato tomentosu
V jucundum
V lautum
V microphyllum
V discolor
V blandum
V acutifolium
V suicatum
V venustum
V ciliatum
V microcarpum
V caudatum
V stenocalyx
V loeseneri
V dentatum
V recognitum
V scabrellum
V rafinesquianum
V molle
V bracteatum
V australe
V elliptucum
Porphyrotinus CO
Viburnum BC
V atrocyaneum
V calvum
V cinnamomifolium
V propinquum
V davidii
V tinus
V rigidum
V trelease
V chingii
V wardii
V yunnanense
V corymbiflorum
V oliganthum
V erubescens
V previtubum
V sihweiense
V henryi
V lenguehense
V brachybotryum
V grandiflorum
V foetens
V farreri
V taitoense
V suspensum
V subalpinum
V odoratissimum
V awabuki
V sieboldii
V junghunii
V luteiscens
V garrettii
V pyramidatum
V amplifolium
V harceanum
V plicatum
V coiebrookeanum
V amplificatum
V buddleifolium
V chinshanense
V rhytidophyllum
V glomeratum
V veitchii
V maculatum
V lantana
V bureaeeticum
V mongolicum
V bitchiuense
V carlesii
V congestum
V utile
V schensianum
V macrocephalum
V cotinifolium
V elatum
V obovatum
V rufidulum
V prunifolium
V lentago
V cassinoides
V nudum
Valvatotinus IS
V lepidotulum
V punctatum
Valvatotinus NW
Valvatotinus PB
V sympodiale
V furcatum
V lantanoides
V lewesium
V taiwanianum
V urceolatum
V clemensiae
A
B
C
D
E
F
AB
AC
BC
AD
BD
CD
AE
BE
CE
DE
AF
BF
CF
DF
EF

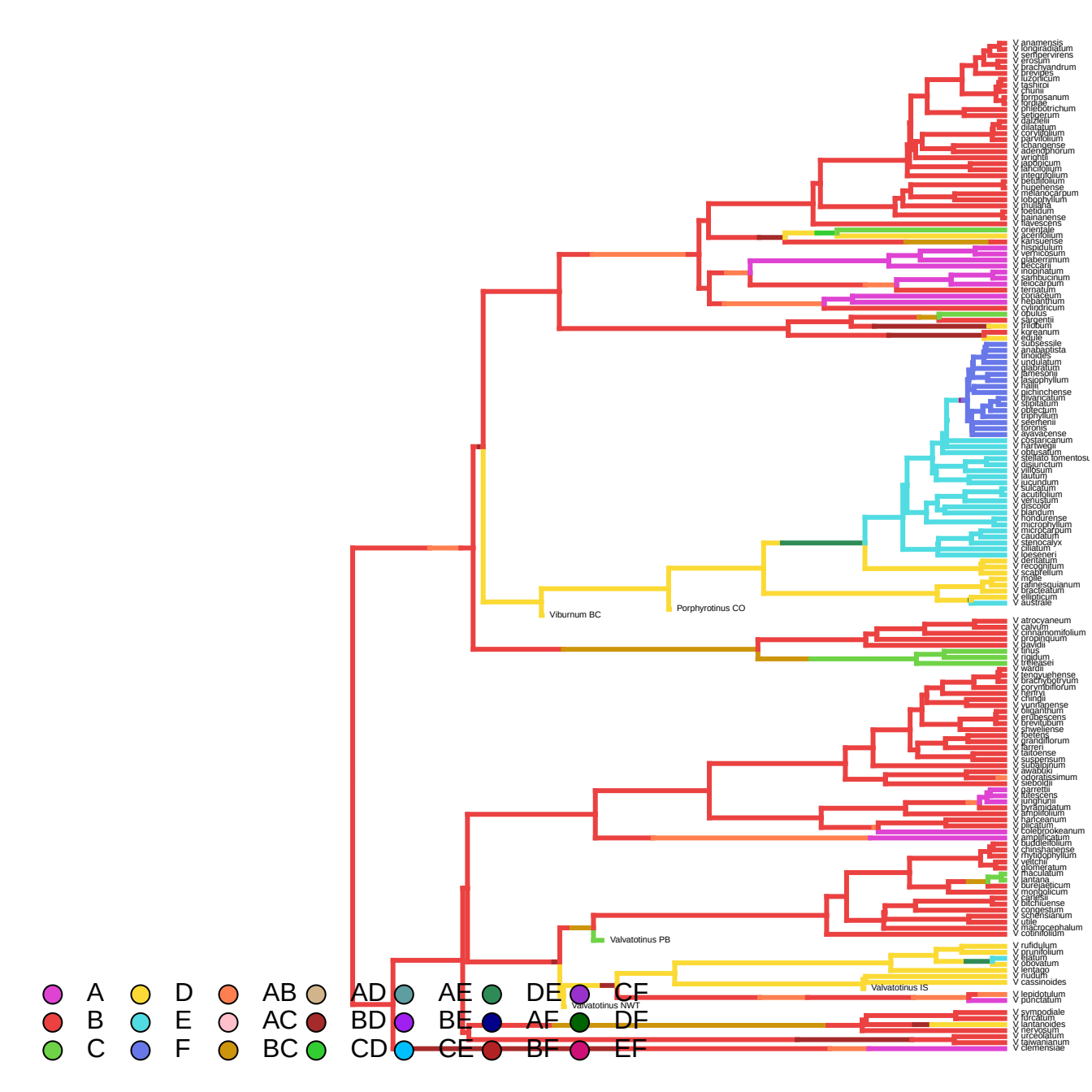
V anamensis
V longiradiatum
V sempervirens
V erosum
V brachyandrum
V brevipes
V luzonicum
V tashiroi
V chunii
V formosanum
V lonnae
V phlebotrichum
V sengerum
V dalzielii
V dilatatum
V corylifolium
V parvifolium
V changense
V adenophorum
V wrightii
V japonicum
V lancifolium
V integrifolium
V betulifolium
V hupehense
V melanocarpum
V lobophyllum
V muliana
V koenigii
V hainanense
V flavescens
V orientale
V acerifolium
V kansuense
V hispidulum
V verticosum
V glaberrimum
V beccarii
V mopinatum
V sambucinum
V leiocarpum
V ternatum
V corylaceum
V hebanthum
V cylindricum
V opulus
V sargentii
V trilobum
V koreanum
V edule
V subsessile
V anabaptista
V tinoides
V undulatum
V glabratum
V mesonii
V lasiophyllum
V hallii
V gichinchense
V lobatum
V stipulatum
V obtectum
V trophyllum
V sieberhenii
V toronis
V ayavacense
V costaricanum
V hartwegii
V obtusatum
V stellato tomentosu
V disjunctum
V villosum
V lautum
V jucundum
V sulcatum
V acutifolium
V venustum
V discolor
V blandum
V hondurense
V microphyllum
V microcarpum
V caudatum
V stenocalyx
V ciliatum
V loesenerii
V dentatum
V recognitum
V scabrellum
V molle
V rafinesquianum
V bracteatum
V ellipticum
V australe
Viburnum BC
Porphyrotinus CO
V atrocyaneum
V calvum
V cirrhanomifolium
V propinquum
V davidii
V tinus
V rigidum
V trelease
V wardii
V tengyuehense
V brachybotryum
V corymbiflorum
V henryi
V chingii
V yunnanense
V odoratum
V erubescens
V brevitubum
V sheweliense
V koetense
V grandiflorum
V farreri
V taitoense
V suspensum
V subalpinum
V awabuki
V odoratissimum
V sieboldii
V garrettii
V lutescens
V lunghunii
V hydrangidatum
V amplificatum
V hanceanum
V plicatum
V coleobrookeanum
V amplificatum
V buddleifolium
V chinshanense
V rhytidophyllum
V veitchii
V glomeratum
V maculatum
V lantana
V bureaeticum
V mongolicum
V carlesii
V bitchiuense
V congestum
V schensianum
V utile
V macrocephalum
V cotinifolium
Valvatotinus PB
V rufidulum
V grunifolium
V blatum
V obovatum
V lentago
V nudum
V cassinoides
Valvatotinus IS
Valvatotinus NWT
V lepidotulum
V punctatum
V symmodiale
V furcatum
V lantanoides
V herwesium
V urceolatum
V jawaiianum
V clemensiae
A
B
C
D
E
F
AB
AC
BC
AD
BD
CD
AE
BE
CE
DE
AF
BF
CF
DF
EF

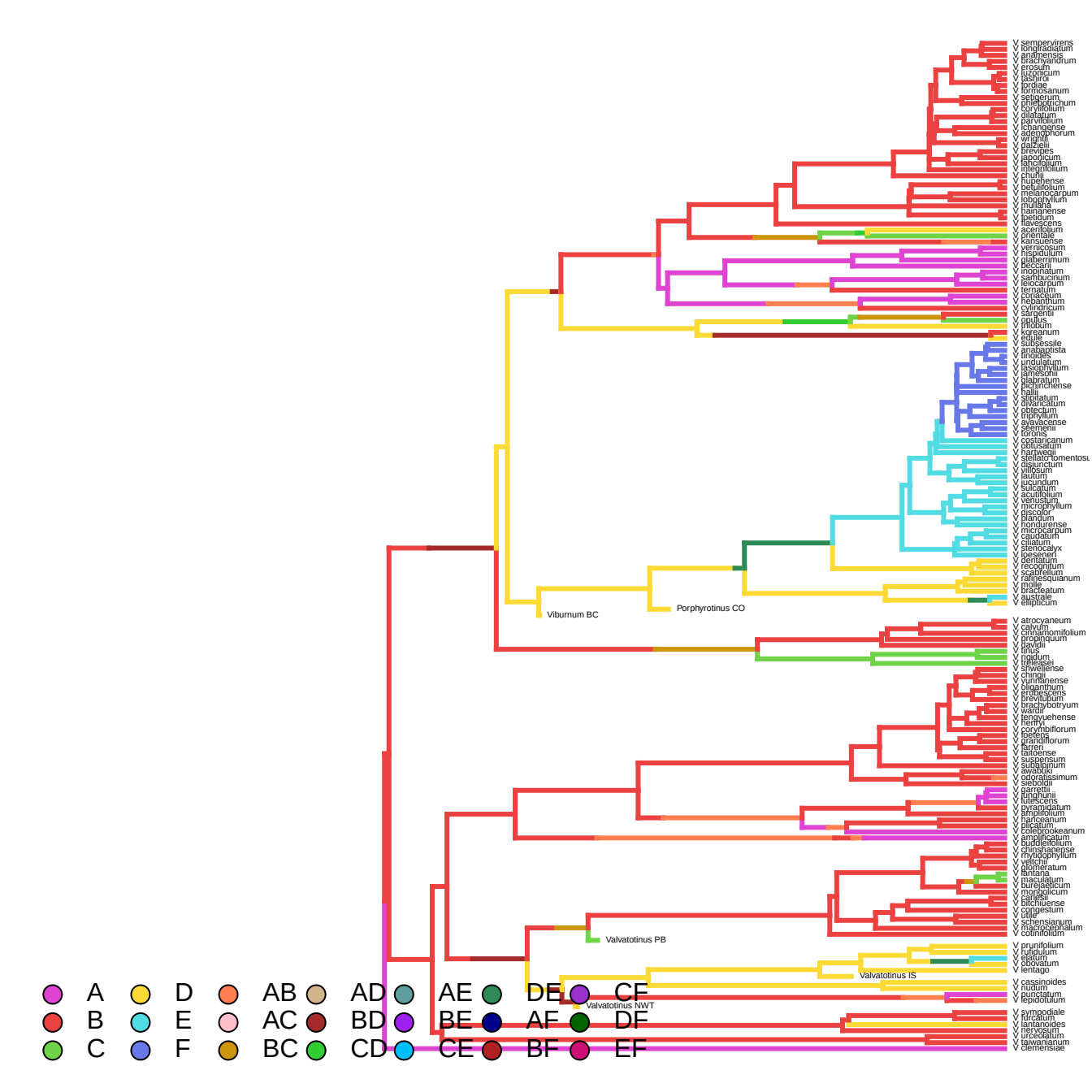
V sempervirens
V longifradiatum
V andimensis
V brachyandrum
V erosum
V luzonicum
V lasiorhiza
V lordiae
V formosanum
V setigerum
V phlebotrichum
V corylifolium
V dilatatum
V parvifolium
V ichangense
V adenophorum
V wrightii
V dalzielii
V brevipes
V japodicum
V fahcifolium
V integrifolium
V chuhii
V hupehense
V betulifolium
V melanocarpum
V lobophyllum
V muhaha
V hainanense
V lipetidum
V flavescens
V acerifolium
V orientale
V kansuense
V vernicosum
V hispidulum
V glaberrimum
V beccarii
V mopinatum
V sambucinum
V leiocarpum
V ternatum
V rosyanum
V nepaninum
V cylindricum
V sargentii
V opulus
V trilobum
V koreanum
V edule
V subsessile
V anabaptista
V tinoides
V undulatum
V lasiophyllum
V jamesonii
V glabratum
V pichinchense
V hallii
V abelitatum
V alvarezatum
V obtectum
V triphyllum
V ayavacense
V steenenii
V toronis
V costaricanum
V obtusatum
V hartwegii
V stellato-tomentosu
V disjunctum
V villosum
V lautum
V lucundum
V sulcatum
V acutifolium
V venustum
V microphyllum
V discolor
V blandum
V hondurense
V microcarpum
V caudatum
V ciliatum
V stenocalyx
V loesenerii
V dentatum
V recognitum
V scabrellum
V rafinesquianum
V molle
V bracteatum
V australe
V elliptcum
Viburnum BC
Porphyrotinus CO
V atrocyaneum
V calvum
V cinnamomifolium
V propinquum
V davidii
V tinus
V rigidum
V trelease
V shweliense
V chingii
V yunnanense
V oliganthum
V erubescens
V brevitubum
V brachybotryum
V wardii
V lengyuehense
V henryi
V coryhnbiflorum
V odetesii
V grandiflorum
V farreri
V taitoense
V suspensum
V subalpinum
V awabuki
V odoratissimum
V sieboldii
V garrettii
V furcatum
V fulescens
V pyramidatum
V lantanoidum
V hanceanum
V plicatum
V coleobrookeanum
V amplificatum
V buddleifolium
V chinshanense
V rhytidophyllum
V veitchii
V glomeratum
V lantana
V maculatum
V bureaeticum
V mongolicum
V carlesii
V bitchiuense
V congestum
V utile
V schensianum
V macrocephalum
V cotinifolium
Valvatotinus PB
V prunifolium
V rufidulum
V elatum
V obovatum
V lentago
Valvatotinus IS
V cassinoides
V nudum
V punctatum
V lepidotulum
Valvatotinus NWT
V wrmpodiale
V furcatum
V lantanoides
V lewesium
V urceolatum
V jaiwanianum
V clemensiae
A
B
C
D
E
F
AB
AC
BC
AD
BD
CD
AE
BE
CE
DE
AF
BF
CF
DF
EF

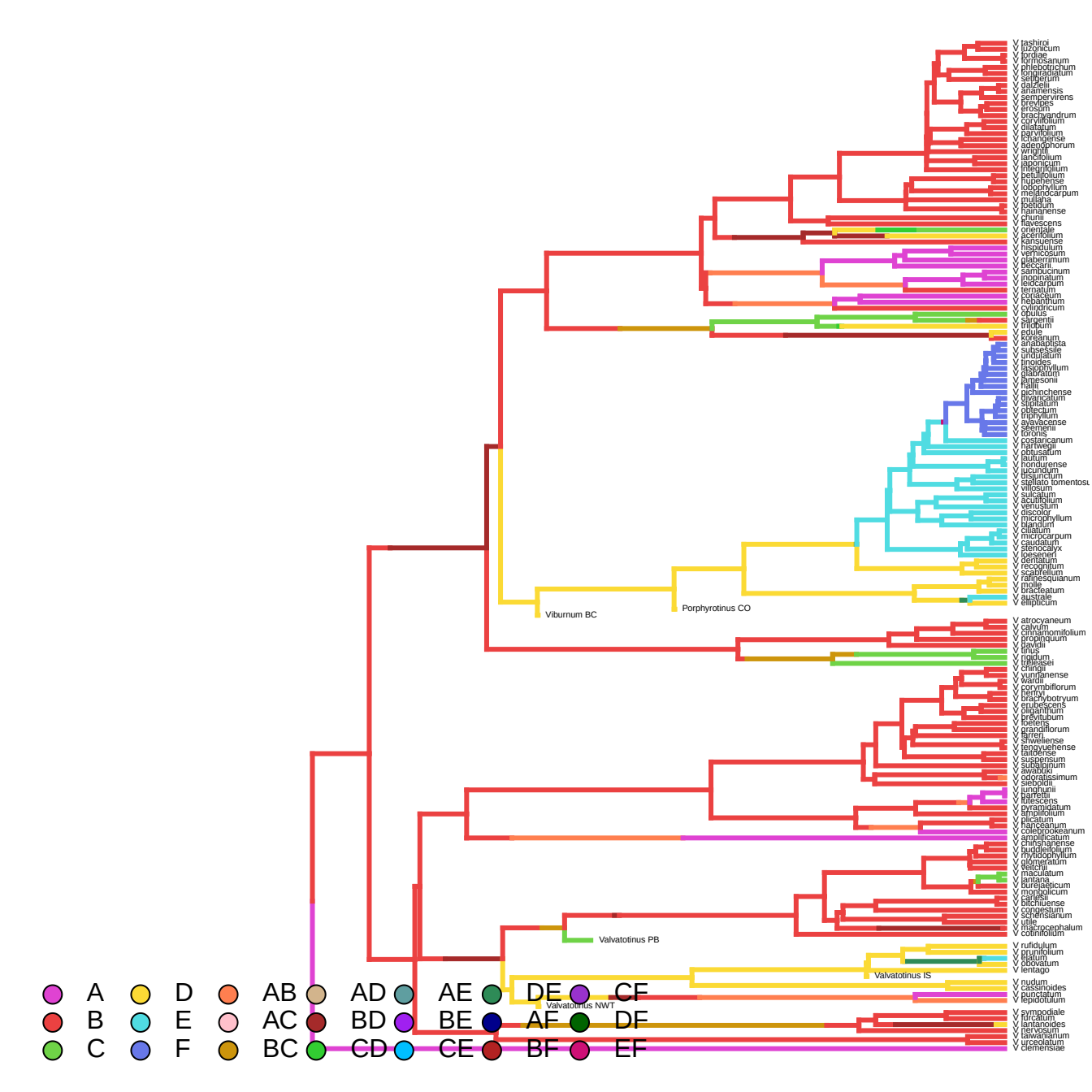
V tashiroi
V luzonicum
V tordae
V formosanum
V ohlebotrichum
V longiradiatum
V setiberum
V dalzielii
V anamensis
V sempervirens
V brevipes
V erosum
V brachyandrum
V coryniifolium
V dilatatum
V parvifolium
V lichangense
V adenophorum
V wrightii
V lanciifolium
V japonicum
V integrifolium
V betulifolium
V hupehense
V lobophyllum
V melanocarpum
V mullaha
V foetidum
V hainanense
V chunii
V flavescens
V orientale
V acerifolium
V kansuense
V hispidulum
V verticosum
V glaberrimum
V beccarii
V sambucinum
V inopinatum
V leidocarpum
V ternatum
V propinquum
V hebandrum
V cylindricum
V opulus
V sargentii
V trilobum
V edule
V koreanum
V anabaptista
V subsessile
V undulatum
V tinoides
V lasophyllum
V glabratum
V lamesonii
V hallii
V pichinchense
V rhytidophyllum
V stipulatum
V odoratum
V triphyllum
V ayavacense
V seemenii
V toronis
V costaricanum
V hartwegii
V obtusatum
V lautum
V hondurense
V lucidum
V disjunctum
V stellato tomentosu
V villosum
V sulcatum
V acutifolium
V venustum
V discolor
V microphyllum
V blandum
V ciliatum
V microcarpum
V caudatum
V stenocalyx
V loeseneri
V dentatum
V recognitum
V scabrellum
V rafinesquianum
V molle
V bracteatum
V australe
V ellipticum
Viburnum BC
Porphyrotinus CO
V atrocyaneum
V calvum
V cirrhanomifolium
V propinquum
V davidii
V tinus
V rigidum
V trelleasei
V chinoii
V yunnanense
V wardii
V corymbiflorum
V bentyi
V brachybotryum
V erubescens
V buganthum
V prevytubum
V loeseneri
V grandiflorum
V farreri
V sweliense
V tengyuehense
V taitoense
V suspensum
V subalpinum
V awabuki
V odoratissimum
V sieboldii
V junghunii
V parfetii
V lutescens
V pyramidatum
V alnifolium
V plicatum
V nanceianum
V colebrookeanum
V amplificatum
V chinshanense
V buddlejifolium
V rhytidophyllum
V glomeratum
V veitchii
V maculatum
V lantana
V bureaeeticum
V mongolicum
V carlesii
V bitchiuense
V congestum
V schensianum
V utile
V macrocephalum
V cotinifolium
Valvatotinus PB
V rufidulum
V prunifolium
V blatum
V obovatum
V lentago
Valvatotinus IS
Valvatotinus NWT
V nudum
V cassinoides
V punctatum
V lepidotulum
V sympodiale
V furcatum
V lantanoides
V hengsteum
V taiwanianum
V urceolatum
V clemensiae
A
B
C
D
E
F
AB
AC
BC
AD
BD
CD
AE
BE
CE
DE
AF
BF
CF
DF
EF

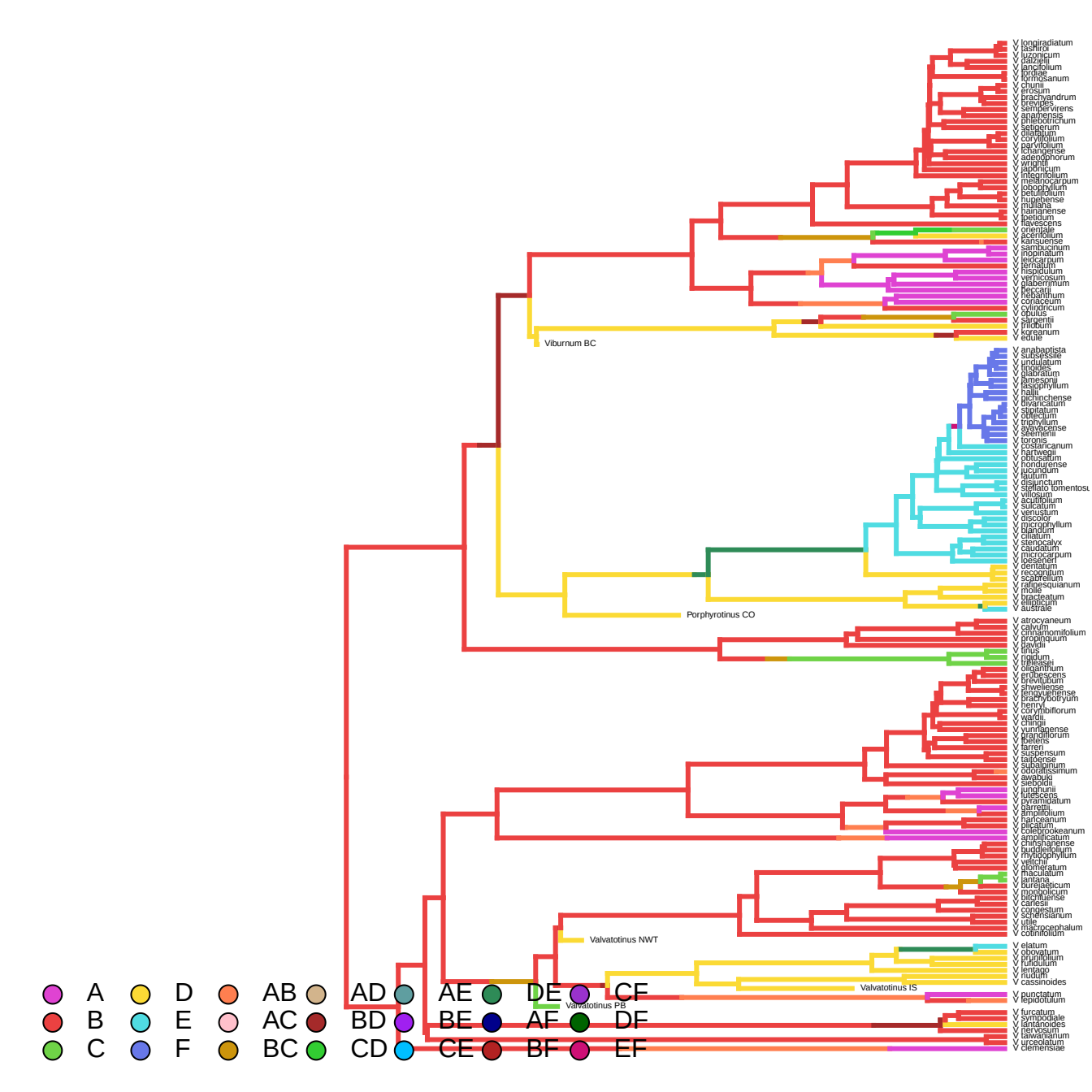
V longiradiatum
V fashiroi
V luzonicum
V dalzielii
V lancifolium
V lordiae
V formosanum
V chunii
V erosum
V brachyandrum
V brevipes
V sempervirens
V anathensis
V phlebotrichum
V sempervirens
V dilatatum
V corylifolium
V parvifolium
V lichangense
V adenophorum
V wrightii
V japonicum
V integrifolium
V melanocarpum
V lobophyllum
V petiolifolium
V hupehense
V mullaha
V hainanense
V lipetidum
V flavescens
V orientale
V acerifolium
V kansuense
V sambucinum
V inopinatum
V leiocarpum
V ternatum
V hispidulum
V verrucosum
V glaberrimum
V beccarii
V rehanthum
V coriaceum
V cylindricum
V opulus
V sargentii
V trilobum
V koreanum
V edule
Viburnum BC
V anabaptista
V subsessile
V undulatum
V tinoides
V dilatatum
V lamesonii
V fasciophyllum
V hallii
V lichlanchense
V divaricatum
V stipitatum
V obtectum
V triphyllum
V sylvacense
V seemenii
V torgnis
V costaricanum
V hartwegii
V obtusatum
V hondurense
V lucundum
V lautum
V disjunctum
V spiraeifolium tomentosum
V villosum
V acutifolium
V salicatum
V venustum
V discolor
V microphyllum
V dilatatum
V ciliatum
V stenocalyx
V caudatum
V microcarpum
V loesenerii
V dentatum
V recognitum
V scabrellum
V rafinesquianum
V molle
V bracteatum
V ellipticum
V australe
Porphyrotinus CO
V atrocyaneum
V calvum
V cinnamomifolium
V propinquum
V davidii
V tinus
V rigidum
V trilobasei
V oliganthum
V erubescens
V brevitubum
V shweliense
V tengyuehense
V brachybotryum
V henryi
V corymbiflorum
V wardii
V chingii
V yunnanense
V grandiflorum
V foetens
V farreri
V suspensum
V taiwanense
V subalpinum
V odoratissimum
V awabuki
V sieboldii
V junghunii
V fulvescens
V pyramidatum
V sargentii
V kimmiliolium
V hanceanum
V plicatum
V coelebrookeanum
V amplificatum
V chinshanense
V buddleifolium
V rhytidophyllum
V veitchii
V glomeratum
V maculatum
V lantana
V bureaeeticum
V mongolicum
V bilchuense
V carlesii
V congestum
V schensianum
V utile
V macrocephalum
V cotinifolium
Valvatotinus NWT
V elatum
V obovatum
V prunifolium
V furfuraceum
V lentago
V dilatatum
V cassinoides
Valvatotinus IS
Valvatotinus PB
V punctatum
V lepidotulum
V furcatum
V sympodiale
V lantanoides
V lewesiana
V taiwanianum
V urceolatum
V clemensiae
A
B
C
D
E
F
AB
AC
BC
AD
BD
CD
AE
BE
CE
DE
AF
BF
CF
DF
EF

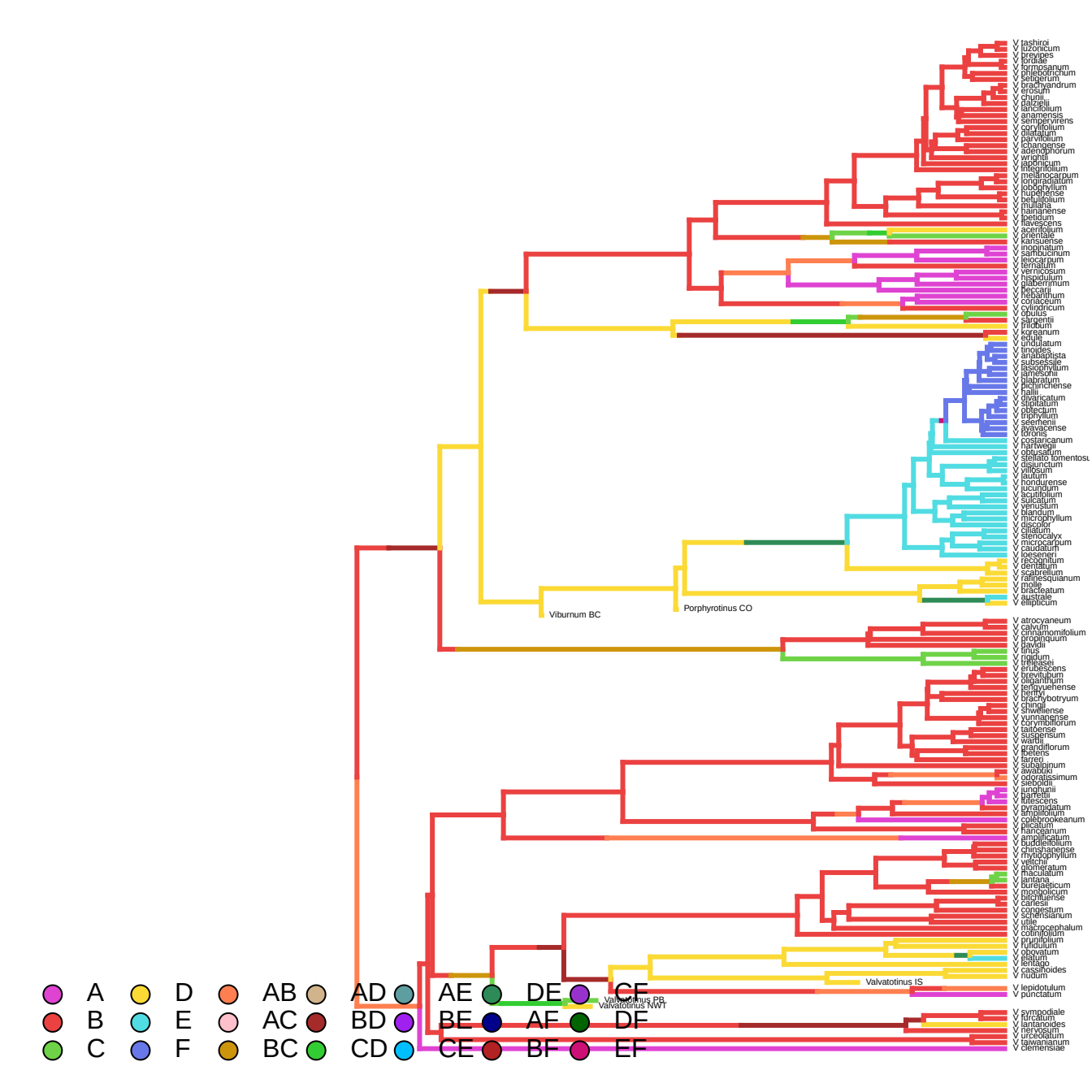
V tashiroi
V luzonicum
V previpes
V fordiae
V formosanum
V phlebotrichum
V setigerum
V brachyandrum
V erosum
V chunii
V daiziellii
V lancifolium
V anamensis
V semipervirens
V coryllifolium
V dilatatum
V parvifolium
V changense
V adenophorum
V wrightii
V japonicum
V integrifolium
V melanocarpum
V longiradiatum
V lobophyllum
V hupehense
V betulifolium
V mullaha
V hainanense
V lipetidum
V flavescens
V acerifolium
V orientale
V kansuense
V inopinatum
V sambucinum
V leiocarpum
V ternatum
V vernicosum
V hispidulum
V glaberrimum
V beccarii
V rehanthum
V coriaceum
V cylindricum
V opulus
V sargentii
V trilobum
V koreanum
V edule
V undulatum
V tinoides
V anabaptista
V subsessile
V lasiophyllum
V jamesonii
V glabratum
V pichinchense
V hallii
V dilatatum
V stipulatum
V obtectum
V tripinnatum
V seerhenii
V ayavacense
V toronis
V costaricanum
V hartwegii
V obtusatum
V stellato tomentosu
V disjunctum
V villosum
V lautum
V hondurense
V jucundum
V acutifolium
V sulcatum
V venustum
V blandum
V microphyllum
V discolor
V ciliatum
V stenocalyx
V microcarpum
V caudatum
V loeseneri
V recognitum
V dentatum
V scabrellum
V rafinesquianum
V molle
V bracteatum
V australe
V ellipticum
Viburnum BC
Porphyrotinus CO
V atrocyaneum
V calvum
V cirrhanomifolium
V propinquum
V davidii
V tinus
V rigidum
V trelease
V erubescens
V brevitubum
V oliganthum
V tengyuehense
V hertrys
V brachybotryum
V chingii
V sinwellense
V yunnanense
V corymbiflorum
V taitoense
V suspensum
V wardii
V grandiflorum
V foetens
V farreri
V subalpinum
V awabuki
V odoratissimum
V sieboldii
V junghunii
V parfettii
V lutescens
V pyramidatum
V angustifolium
V colebrookeanum
V lilacatum
V hancéanum
V amplificatum
V buddleifolium
V chinshanense
V rhytidophyllum
V veitchii
V glomeratum
V maculatum
V lantana
V bureiaeticum
V mongolicum
V bitchiuense
V carlesii
V congestum
V schensianum
V utile
V macrocephalum
V cotinifolium
V prunifolium
V fuldulum
V obovatum
V platum
V lentago
V cassinoides
V nudum
Valvatotinus IS
V lepidotulum
V punctatum
Valvatotinus PB
Valvatotinus NWT
V sympodiale
V furcatum
V lantanoides
V herwegum
V urceolatum
V lawianum
V clemensiae
A
B
C
D
E
F
AB
AC
BC
AD
BD
CD
AE
BE
CE
DE
AF
BF
CF
DF
EF

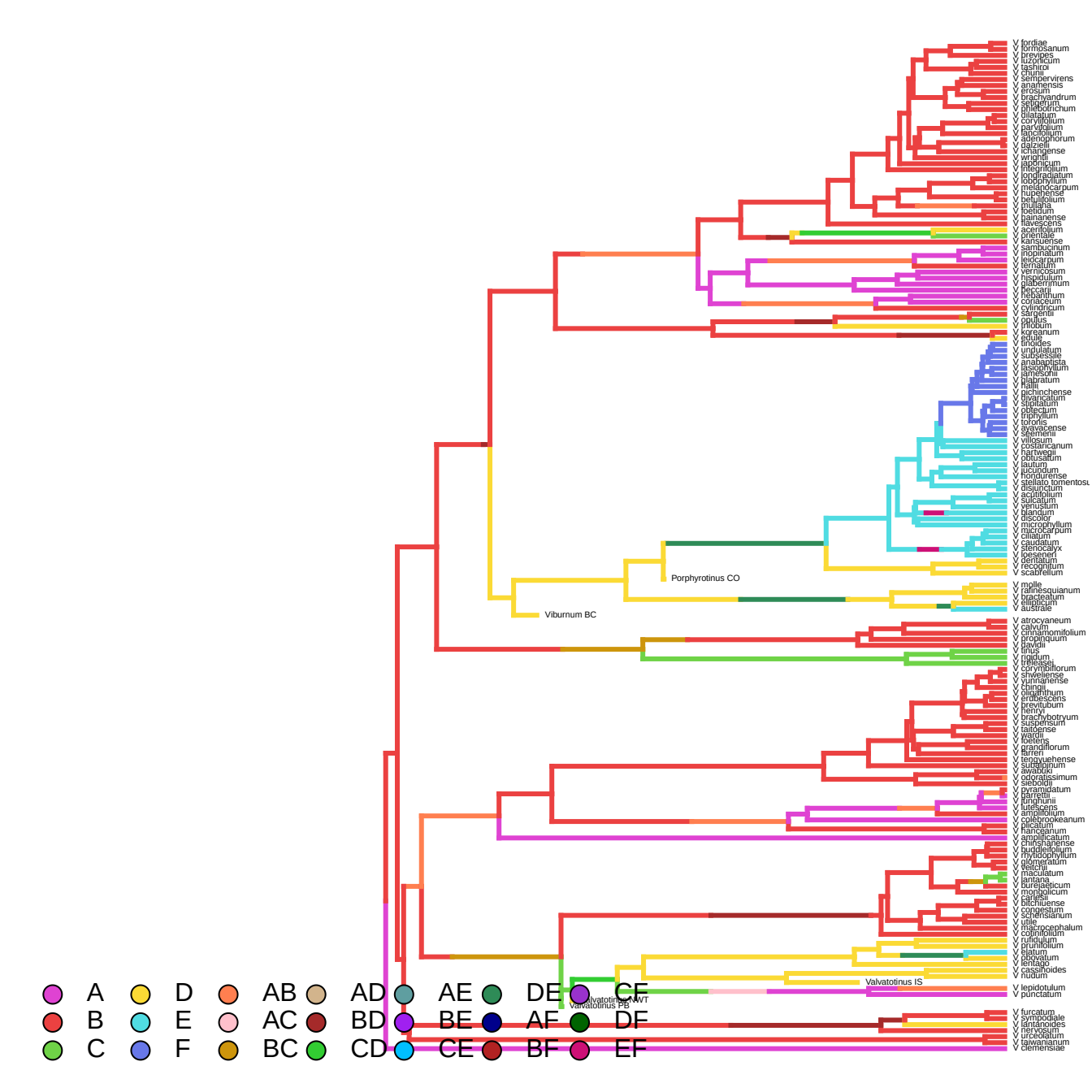
V fordiae
V formosanum
V previpes
V luzoricum
V rashiroi
V chunii
V sempervirens
V anamensis
V erosum
V brachyandrum
V setigerum
V phlebotrichum
V dilatatum
V coryllifolium
V parvifolium
V lancifolium
V adenophorum
V dalzielii
V ichangense
V wrightii
V japonicum
V integrifolium
V longiradiatum
V odontophyllum
V melanocarpum
V hupehense
V betulifolium
V mullaha
V koenigii
V hainanense
V flavescens
V acerifolium
V orientale
V kansuense
V sambucinum
V inopinatum
V leiocarpum
V ternatum
V vernicosum
V hispidulum
V glaberrimum
V fleccarii
V rehdanthum
V coriaceum
V cylindricum
V sargentii
V opulus
V trilobum
V koreanum
V edule
V tinoides
V undulatum
V subsessile
V anabaptista
V lasiophyllum
V jamesonii
V glabratum
V hallii
V pichinchense
V rivularatum
V stipulatum
V obtectum
V tripinnatum
V tolosiis
V ayavacense
V seemenii
V villosum
V costaricanum
V hartwegii
V obtusatum
V lautum
V jucundum
V hondurense
V stellato tomentosu
V disjunctum
V acutifolium
V sulcatum
V venustum
V blandum
V discolor
V microphyllum
V microcarpum
V ciliatum
V caudatum
V stenocalyx
V loeseneri
V dentatum
V recognitum
V scabrellum
Porphyrotinus CO
V molle
V rafinesquianum
V bracteatum
V elliptcum
V australe
Viburnum BC
V atrocyaneum
V calvum
V cinnamomifolium
V propinquum
V davidii
V tinus
V rigidum
V trelease
V corymbiflorum
V shweliense
V yunnanense
V chingii
V oliganthum
V erubescens
V previtubum
V henryi
V brachybotryum
V suspensum
V taitoense
V wardii
V foetens
V grandiflorum
V farreri
V tengyuehense
V subalpinum
V awabuki
V odoratissimum
V sieboldii
V pyramidatum
V farrettii
V lunghunii
V luetescens
V amplifolium
V colebrookeanum
V dilatatum
V hancéanum
V amplificatum
V chinshanense
V buddlefolium
V rhytidophyllum
V glomeratum
V veitchii
V maculatum
V lantana
V bureaeticum
V mongolicum
V carlesii
V bitchiuense
V congestum
V schensianum
V utile
V macrocephalum
V cotinifolium
V rufidulum
V prunifolium
V elatum
V obovatum
V lentago
V cassinoides
V nudum
Valvatotinus IS
V lepidotulum
V punctatum
Valvatotinus PB
V furcatum
V sympodiale
V lantanoides
V lerceanum
V urceolatum
V rajwianum
V clemensiae
A
B
C
D
E
F
AB
AC
BC
AD
BD
CD
AE
BE
CE
DE
AF
BF
CF
DF
EF

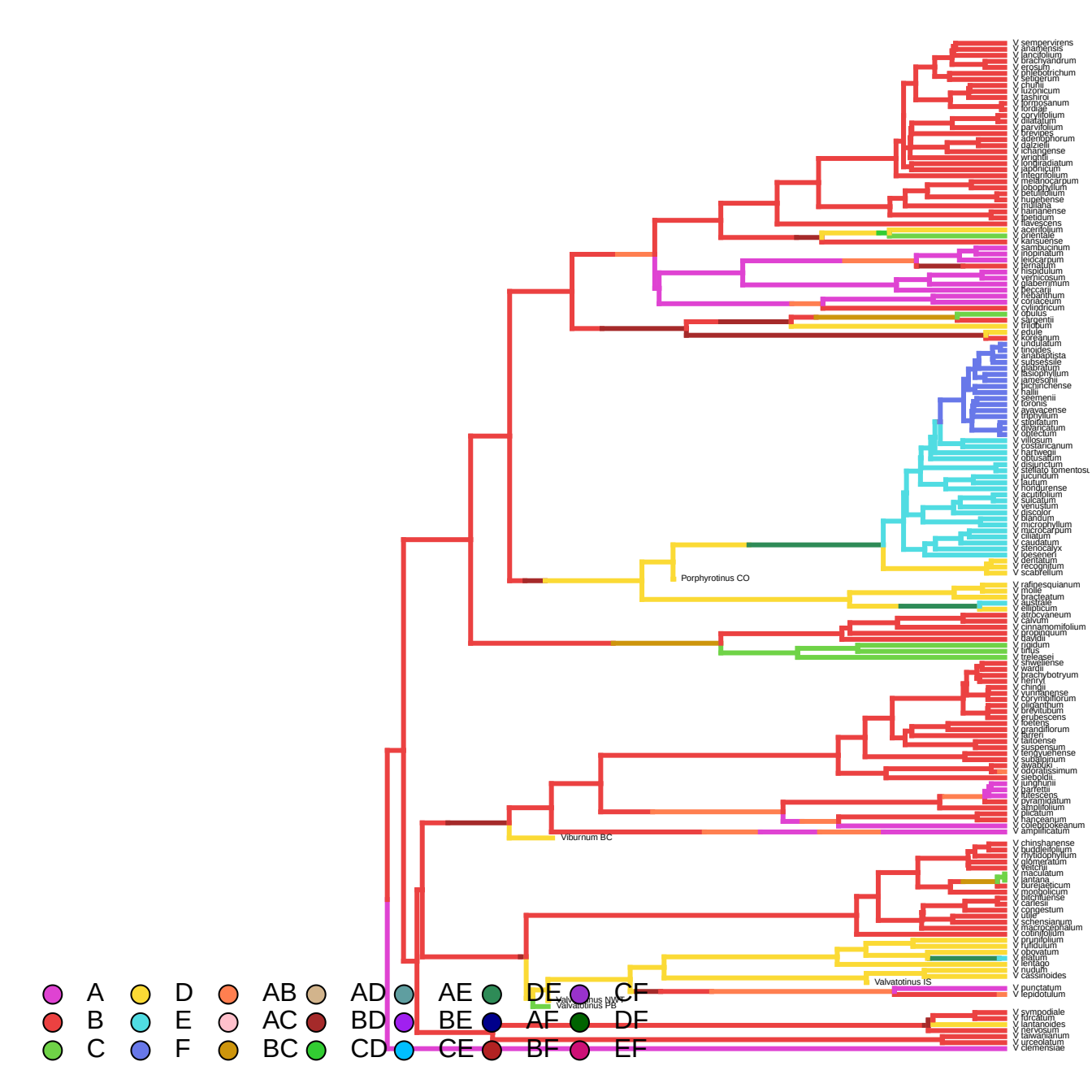
V sempervirens
V anamensis
V lancifolium
V brachyandrum
V erosum
V phlebotrichum
V setigerum
V chunii
V luzonicum
V lasiorot
V formosanum
V fordiae
V corylifolium
V dilatatum
V parvifolium
V brevipes
V adenophorum
V dalzielii
V ichangense
V wrightii
V rondiradiatum
V japonicum
V integrifolium
V melanocarpum
V lobophyllum
V betulifolium
V hupehense
V mullaha
V hainanense
V ipetidum
V flavescens
V acerifolium
V orientale
V kansuense
V sambucinum
V inopinatum
V leiocarpum
V ternatum
V hispidulum
V verrucosum
V glaberrimum
V beccarii
V cotinanthum
V coriaceum
V cylindricum
V opulus
V sargentii
V trilobum
V edule
V koreanum
V undulatum
V tinoides
V anabaptista
V subsessile
V glabratum
V ibsiophyllum
V jamesonii
V pichinchense
V hallii
V seemenii
V lorowii
V ayavacense
V triphyllum
V stipitatum
V divaricatum
V obtectum
V villosum
V costaricanum
V hartwegii
V obtusatum
V disjunctum
V stellato tomentosu
V jucundum
V lautum
V hondurense
V acutifolium
V sulcatum
V venustum
V discolor
V blandum
V microphyllum
V microcarpum
V ciliatum
V caudatum
V stenocalyx
V loeseneri
V dentatum
V recognitum
V scabrellum
Porphyrotinus CO
V rafinesquianum
V molle
V bracteatum
V australe
V ellipticum
V atrocyaneum
V cavum
V cinnamomifolium
V propinquum
V davidii
V odoratum
V tinus
V treleasei
V shweliense
V wardii
V brachybotryum
V henryi
V chindii
V yunnanense
V corymbiflorum
V oliganthum
V prunifolium
V erubescens
V koetenis
V grandiflorum
V farreri
V taitoense
V suspensum
V tengyuehense
V subalpinum
V awabuki
V odoratissimum
V sieboldii
V junghunii
V garrettii
V utilescens
V pyramidatum
V amplifolium
V plicatum
V hanceanum
V coelopodeanum
V amplificatum
Viburnum BC
V chinshanense
V buddleifolium
V rhytidophyllum
V glomeratum
V veitchii
V maculatum
V lantana
V burejaeticum
V mongolicum
V utchuense
V carlesii
V congestum
V odile
V schensianum
V macrocephalum
V cotinifolium
V prunifolium
V fulvidulum
V obovatum
V platum
V rentiago
V nudum
V cassinoides
Valvatotinus IS
V punctatum
V lepidotulum
Valvatotinus NW
Valvatotinus PB
V sympodiale
V furcatum
V lantanoides
V lepidotulum
V taiwanianum
V urceolatum
V clemensiae
A
B
C
D
E
F
AB
AC
BC
AD
BD
CD
AE
BE
CE
DE
AF
BF
CF
DF
EF

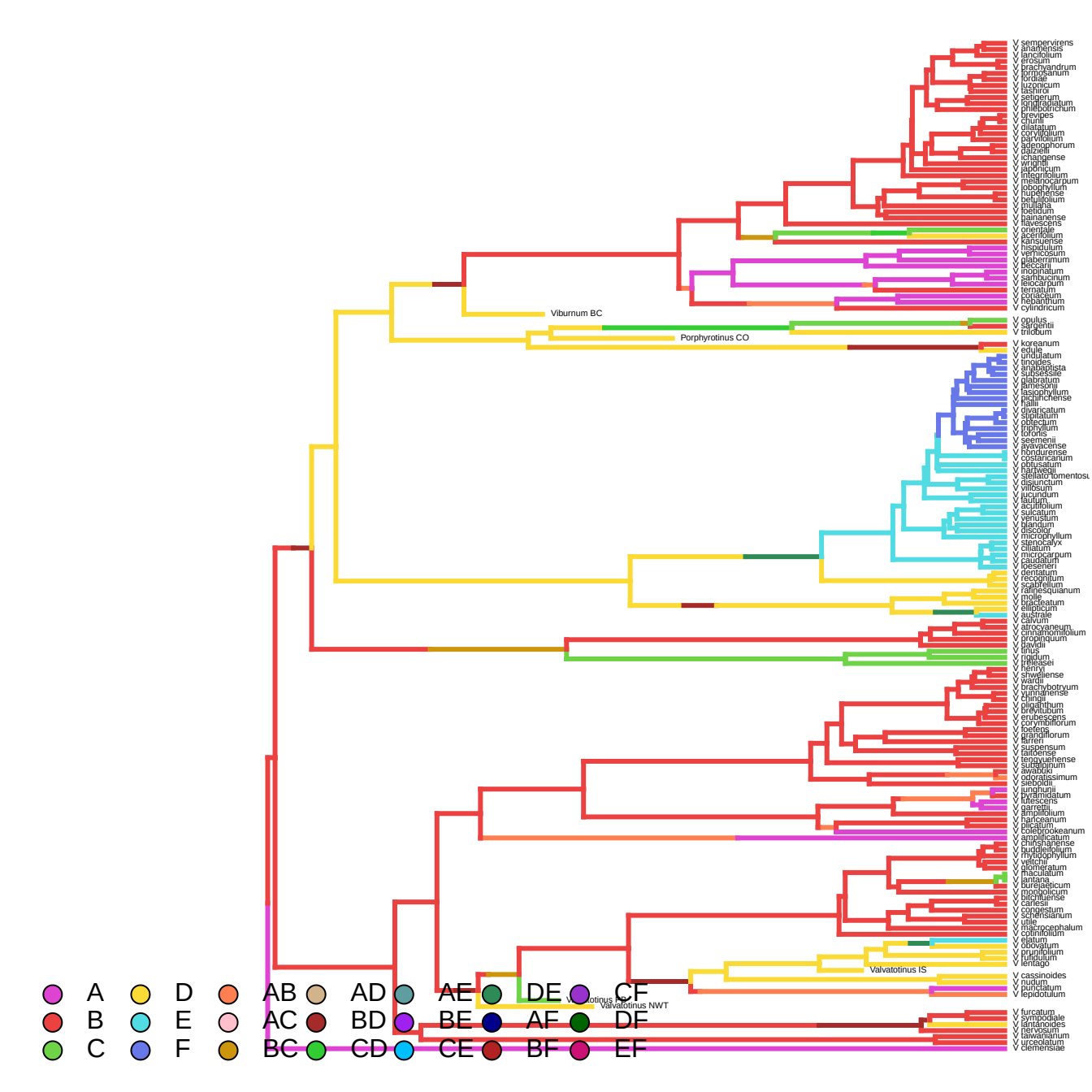
V sempervirens
V anamensis
V lancifolium
V erosum
V brachyandrum
V formosanum
V fordiae
V luzonicum
V lasiorrhizum
V setigerum
V longiradiatum
V phlebotrichum
V brevipes
V chunii
V dilatatum
V corylifolium
V parvifolium
V adenophorum
V daizielii
V ichangense
V wrightii
V japonicum
V integrifolium
V melitrocarpum
V lobophyllum
V hupehense
V betulifolium
V mullaha
V koebidum
V hainanense
V flavescens
V orientale
V acerifolium
V kansuense
V hispidulum
V verticosum
V glaberrimum
V beccarii
V mopinatum
V sarhbucinum
V leiocarpum
V ternatum
V coriaceum
V nepalense
V cylindricum
Viburnum BC
V opulus
V sargentii
V trilobum
Porphyrotinus CO
V koreanum
V edule
V undulatum
V tinoides
V anabaptista
V subsessile
V glabratum
V amesonii
V fasciophyllum
V macilinchense
V jiaii
V divaricatum
V stipulatum
V obtectum
V trichophyllum
V lofonis
V seemenii
V ayavacense
V hondurense
V costaricanum
V obtusatum
V hartwegii
V stellato-tomentosum
V disjunctum
V villosum
V jucundum
V lautum
V acutifolium
V sulcatum
V venustum
V blandum
V discolor
V microphyllum
V stenocalyx
V ciliatum
V microcarpum
V caudatum
V loeseneri
V dentatum
V recognitum
V scabrellum
V rafinesquianum
V molle
V bracteatum
V ellipticum
V australe
V calvum
V atrocyaneum
V cinnamomifolium
V propinquum
V davidii
V tinus
V rigidum
V trelease
V henryi
V sweliense
V wardii
V brachybotryum
V yunnanense
V rhytidophyllum
V odoratissimum
V sieboldii
V junghuhnii
V hydrangidatum
V lutescens
V garrettii
V linnifolium
V hanceanum
V plicatum
V coleubrookeanum
V amplificatum
V chinshanense
V buddlejifolium
V rhytidophyllum
V veitchii
V glomeratum
V maculatum
V lantana
V bureaeeticum
V mongolicum
V bitchiuense
V carlesii
V congestum
V clemensianum
V utile
V macrocephalum
V cotinifolium
V elatum
V obovatum
V prunifolium
V furfuldum
V rentago
Valvatotinus IS
V cassinoides
V nudum
V prunifolium
V lepidotulum
Valvatotinus NC
Valvatotinus NWT
V furcatum
V sympodiale
V lantanoides
V lepiotum
V taiwanianum
V urceolatum
V clemensiae
A
B
C
D
E
F
AB
AC
BC
AD
BD
CD
AE
BE
CE
DE
AF
BF
CF
DF
EF

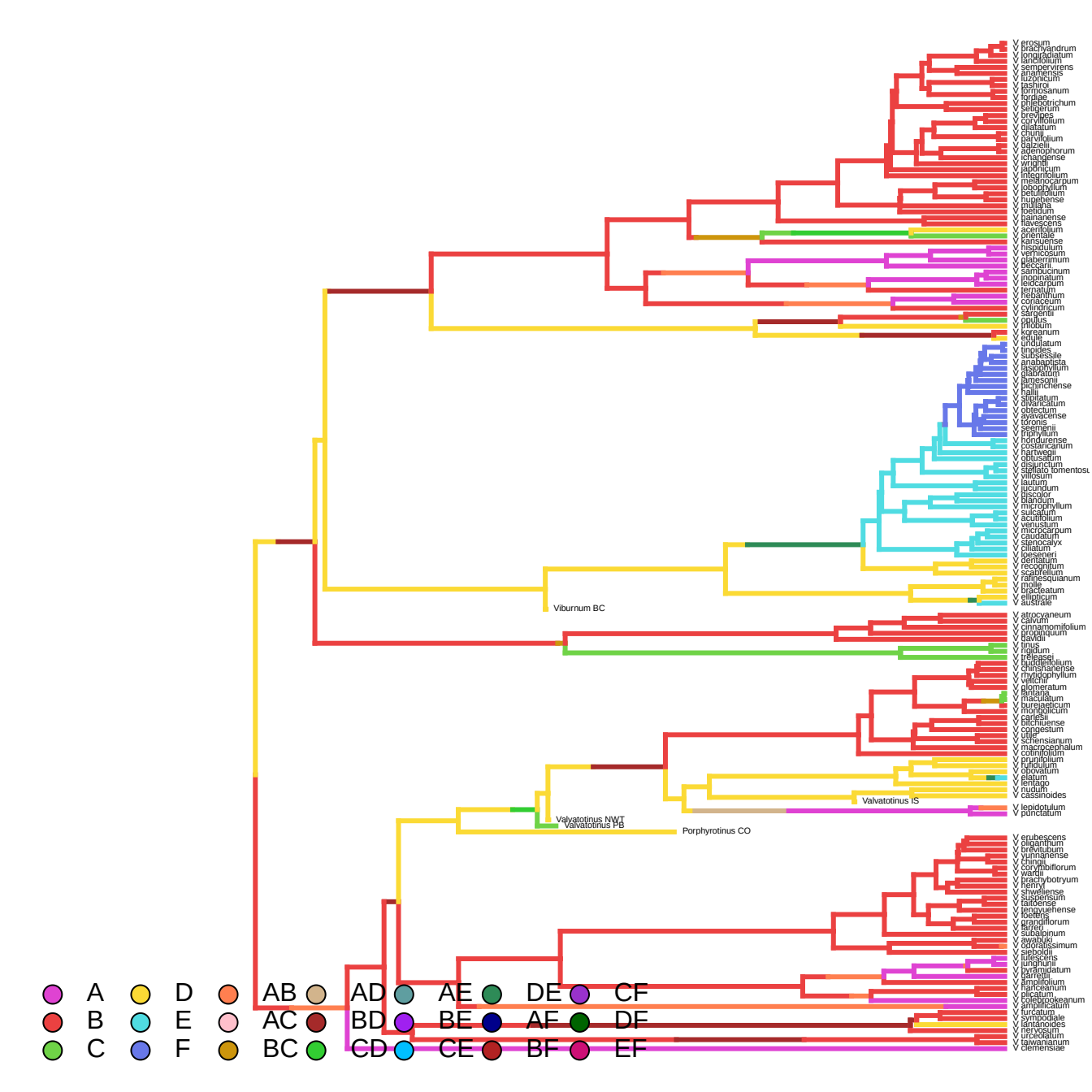
V erosum
V brachyandrum
V longiradiatum
V lanefolium
V sempervirens
V anamensis
V luzonicum
V jashiroi
V formosanum
V farges
V phlebotrichum
V setigerum
V brevipes
V corylifolium
V dilatatum
V chunii
V parvifolium
V dalzielii
V adenophorum
V ichangense
V wrightii
V japonicum
V integrifolium
V melitrocarpum
V lobophyllum
V betulifolium
V hupehense
V mullaha
V koenidum
V hainanense
V klavescens
V acerifolium
V orientale
V kansuense
V hispidulum
V verticosum
V glaberrimum
V beccarii
V sambucinum
V inopinatum
V leidocarpum
V ternatum
V rehdanthum
V coriaceum
V cylindricum
V sargentii
V opulus
V trilobum
V koreanum
V edule
V undulatum
V tinoides
V subsessile
V anabaptista
V lasophyllum
V glabratum
V lamesonii
V pichinchense
V hallii
V amplatum
V alvarezium
V obtectum
V ayavacense
V tinonis
V seemannii
V triphyllum
V hondurense
V costaricanum
V hartwegii
V obtusatum
V disjunctum
V stellato tomentosu
V villosum
V lautum
V jucundum
V discolor
V blandum
V microphyllum
V sulcatum
V acutifolium
V venustum
V microcarpum
V caudatum
V stenocalyx
V ciliatum
V loeseneri
V dentatum
V recognitum
V scabrellum
V rafinesquianum
V molle
V bracteatum
V elliptcum
V australe
Viburnum BC
V atrocyaneum
V cavum
V cinnamomifolium
V propinquum
V davidii
V tinus
V rigidum
V trileasei
V buddleifolium
V chinshanense
V rhytidophyllum
V veitchii
V glomeratum
V lantana
V maculatum
V burejaeticum
V mongolicum
V carlesii
V utchiuense
V congestum
V utile
V schensianum
V macrocephalum
V cotinifolium
V prunifolium
V fulvidum
V obovatum
V elatum
V lentago
V nudum
V cassinoides
Valvatotinus IS
V lepidotulum
V punctatum
Valvatotinus NWT
Valvatotinus PB
Porphyrotinus CO
V erubescens
V oliganthum
V brevitubum
V yunnanense
V chinoii
V corymbiflorum
V wardii
V brachybotryum
V henryi
V shweliense
V suspensum
V taitoense
V lengyuehense
V koehnii
V grandiflorum
V farreri
V subalpinum
V awatsukii
V odoratissimum
V sieboldii
V lutescens
V lunghunii
V pyramidatum
V farrettii
V amplifolium
V harcesanum
V plicatum
V coelebrookeanum
V ampliticatum
V furcatum
V symphoricle
V lantanoides
V erosum
V urceolatum
V lawianum
V clemensiae
A
B
C
D
E
F
AB
AC
BC
AD
BD
CD
AE
BE
CE
DE
AF
BF
CF
DF
EF

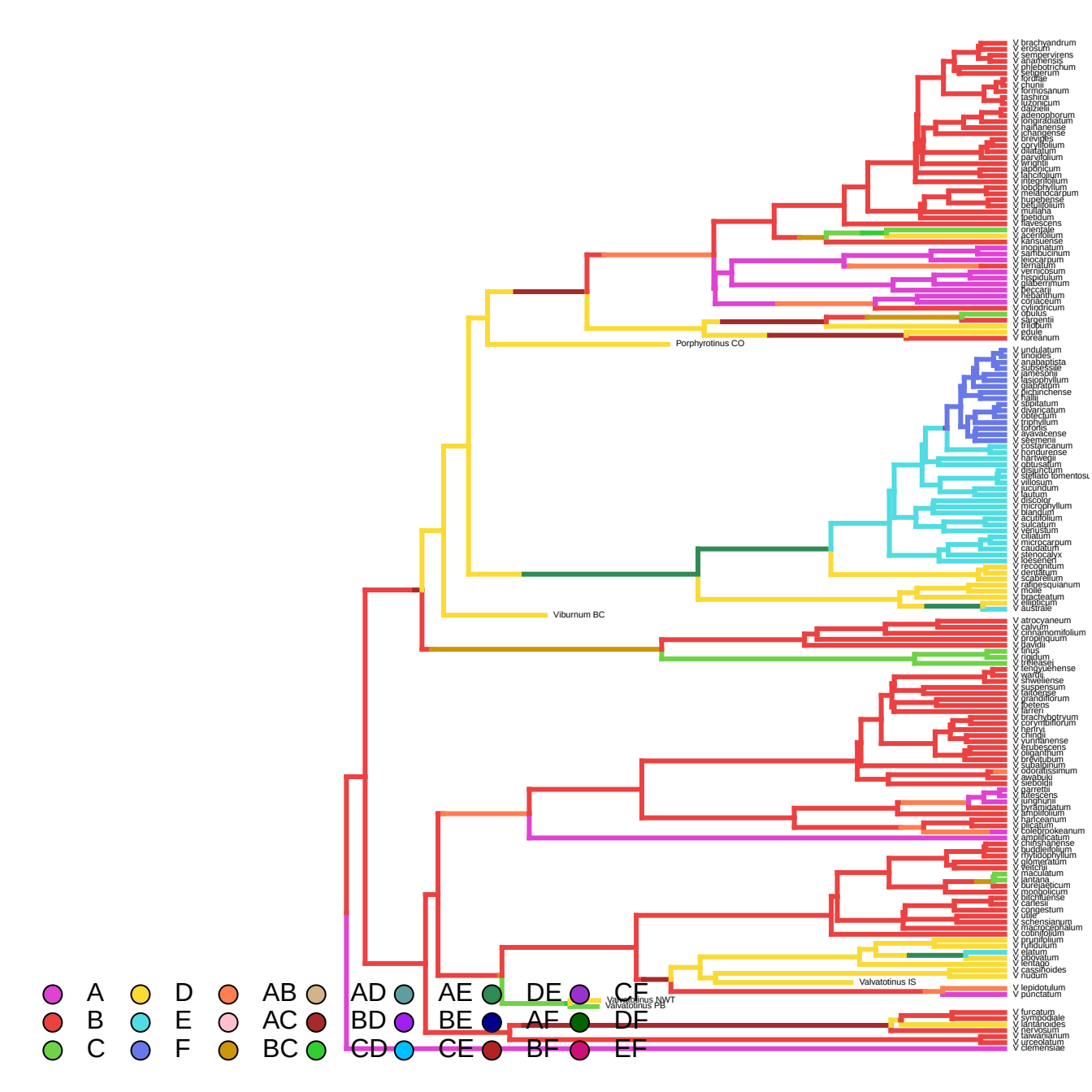
V brachyandrum
V erosum
V sempervirens
V anamensis
V phlebotrichum
V setigerum
V fordiae
V chunii
V rimosanum
V lashiot
V luzonicum
V dalzielii
V adenophorum
V longiradiatum
V hainanense
V changense
V brevipes
V coryllifolium
V dilatatum
V parvifolium
V wrightii
V japonicum
V lahofolium
V integrifolium
V lobophyllum
V melidocarpum
V hupehense
V betulifolium
V mullaha
V lepetidum
V flavescens
V orientale
V acerifolium
V kansuense
V inopinatum
V sambucinum
V leiocarpum
V ternatum
V vernicosum
V hispidulum
V glaberrimum
V beccarii
V cerianthum
V coriaceum
V cylindricum
V opulus
V sargentii
V trilobum
V edule
V koreanum
Porphyrotinus CO
V undulatum
V tinoides
V anabaptista
V subsessile
V jamesonii
V lasiophyllum
V glabratum
V lichinchense
V kalii
V alpilatum
V divaricatum
V obtectum
V triphyllum
V lofoensis
V ayavacense
V seemenii
V costaricanum
V hondurense
V hartwegii
V obtusatum
V disjunctum
V stellato tomentosu
V villosum
V jucundum
V lautum
V discolor
V microphyllum
V blandum
V acutifolium
V sulcatum
V venustum
V ciliatum
V microcarpum
V caudatum
V stenocalyx
V loeseneri
V recognitum
V dentatum
V scabrellum
V rafinesquianum
V molle
V bracteatum
V ellipticum
V australe
Viburnum BC
V atrocyaneum
V calvum
V cirrhanomifolium
V propinquum
V davidii
V tinus
V rigidum
V trelease
V tengyuehense
V wattii
V shweliense
V suspensum
V taiwanense
V grandiflorum
V betens
V farreri
V brachybotryum
V corymbiflorum
V hertryi
V chindii
V yunnanense
V erubescens
V oliganthum
V brevitubum
V subalpinum
V odoratissimum
V awabuki
V sieboldii
V garrettii
V lutescens
V lunghunii
V pyramidatum
V rhytidophyllum
V hanceanum
V betatum
V coletrookeanum
V amplificatum
V chinshanense
V buddleifolium
V rhytidophyllum
V glomeratum
V veitchii
V maculatum
V lantana
V bureaeticum
V mongolicum
V utchuense
V carlesii
V congestum
V utile
V schensianum
V macrocephalum
V cotinifolium
V propinquum
V rufidulum
V elatum
V obovatum
V rentaio
V cassinoides
V nudum
Valvatotinus IS
V lepidotulum
V punctatum
Valvatotinus NWT
Valvatotinus PB
V furcatum
V sympodiale
V lamtanoides
V lepetalum
V taiwanianum
V urceolatum
V clemensiae
A
B
C
D
E
F
AB
AC
BC
AD
BD
CD
AE
BE
CE
DE
AF
BF
CF
DF
EF

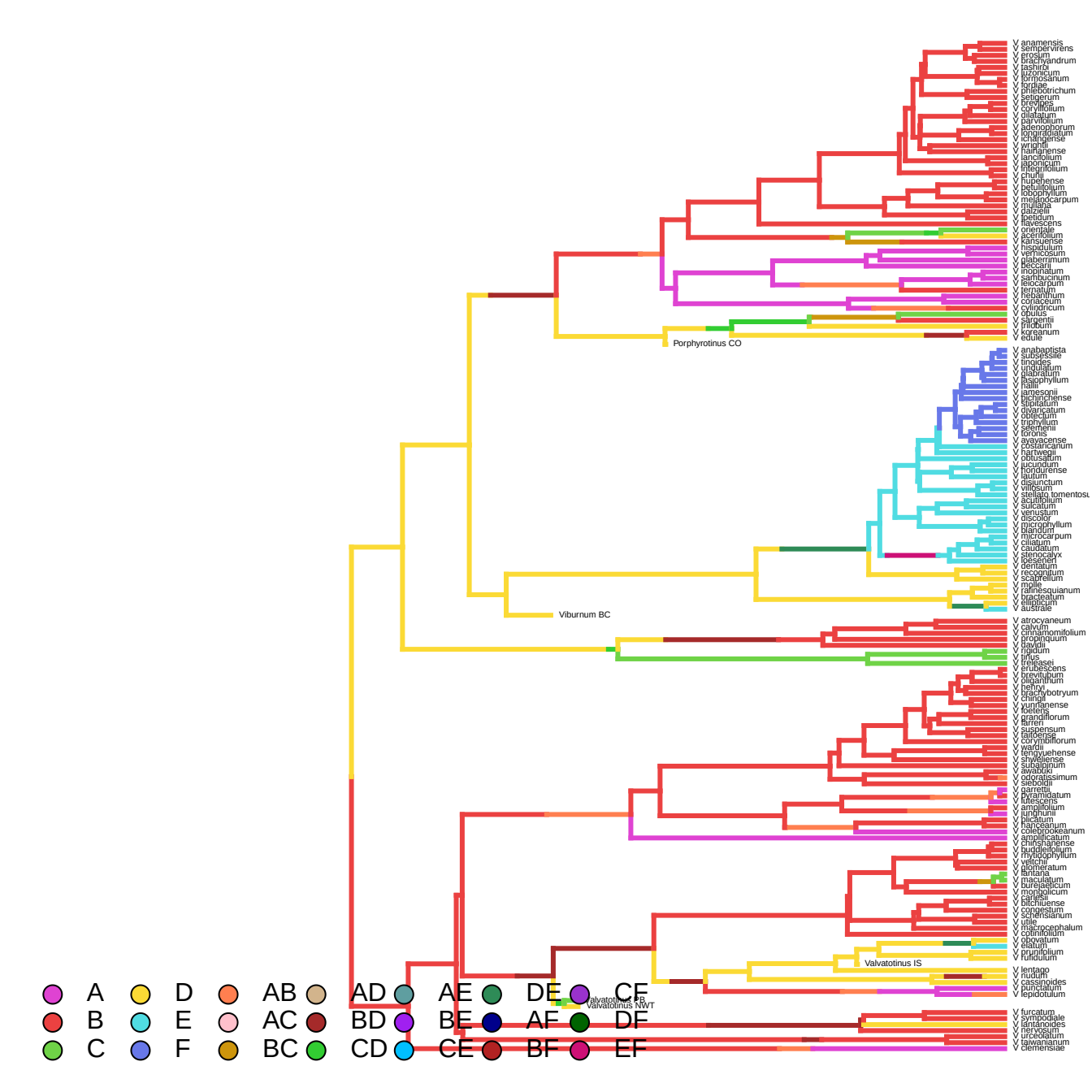
V anamensis
V sempervirens
V erosum
V brachyandrum
V tashiroi
V luzonicum
V formosanum
V lordae
V phlebotrichum
V setigerum
V brevipes
V corylifolium
V dilatatum
V parvifolium
V adenophorum
V longiradiatum
V ichangense
V wrightii
V hainanense
V lancifolium
V japonicum
V integrifolium
V chunii
V hupehense
V betulifolium
V cotinifolium
V melanocarpum
V mullaha
V farreri
V lipetidum
V flavescens
V orientale
V acerifolium
V kansuense
V hispidulum
V venicosum
V glaberrimum
V beccarii
V inopinatum
V sambucinum
V leiocarpum
V ternatum
V rehdanthum
V coriaceum
V cylindricum
V opulus
V sargentii
V trilobum
V koreanum
V edule
Porphyrotinus CO
V anabaptista
V subsessile
V tinoides
V undulatum
V glabratum
V fasciophyllum
V hallii
V jamesonii
V lichiangense
V alpatum
V divaricatum
V obtectum
V triphyllum
V seemenii
V foronis
V ayavacense
V costaricanum
V hartwegii
V obtusatum
V lucurodum
V hondurense
V lautum
V disjunctum
V villosum
V stellato tomentosu
V acutifolium
V salicatum
V venustum
V discolor
V microphyllum
V blandum
V microcarpum
V ciliatum
V caudatum
V stenocalyx
V loesenerii
V dentatum
V recognitum
V scabrellum
V molle
V rafinesquianum
V bracteatum
V elliptcum
V australe
Viburnum BC
V atrocyaneum
V calvum
V cinnamomifolium
V propinquum
V davidii
V rigidum
V tinus
V treleasei
V erubescens
V brevitubum
V oliganthum
V hehryi
V brachybotryum
V chingii
V yunnanense
V koetenia
V grandiflorum
V farreri
V suspensum
V taitoense
V corymbiflorum
V wardii
V tengyuehense
V shweliense
V subalpinum
V awabuki
V odoratissimum
V sieboldii
V garrettii
V pyramidatum
V lutescens
V amplifolium
V kilianum
V plicatum
V nanceanum
V colebrookeanum
V amplificatum
V chinshanense
V buddleifolium
V rhytidophyllum
V veitchii
V glomeratum
V lantana
V maculatum
V bureaeticum
V mongolicum
V carlesii
V bitchiuense
V congestum
V schensianum
V utile
V macrocephalum
V cotinifolium
V obovatum
V elatum
V propinquum
V fulfudulum
Valvatotinus IS
V lentago
V ludum
V cassinoides
V punctatum
V lepidotulum
Valvatotinus PB
Valvatotinus NWT
V furcatum
V sympodiale
V lantanoides
V lerceanum
V urceolatum
V taiwanianum
V clemensiae
A
B
C
D
E
F
AB
AC
BC
AD
BD
CD
AE
BE
CE
DE
AF
BF
CF
DF
EF

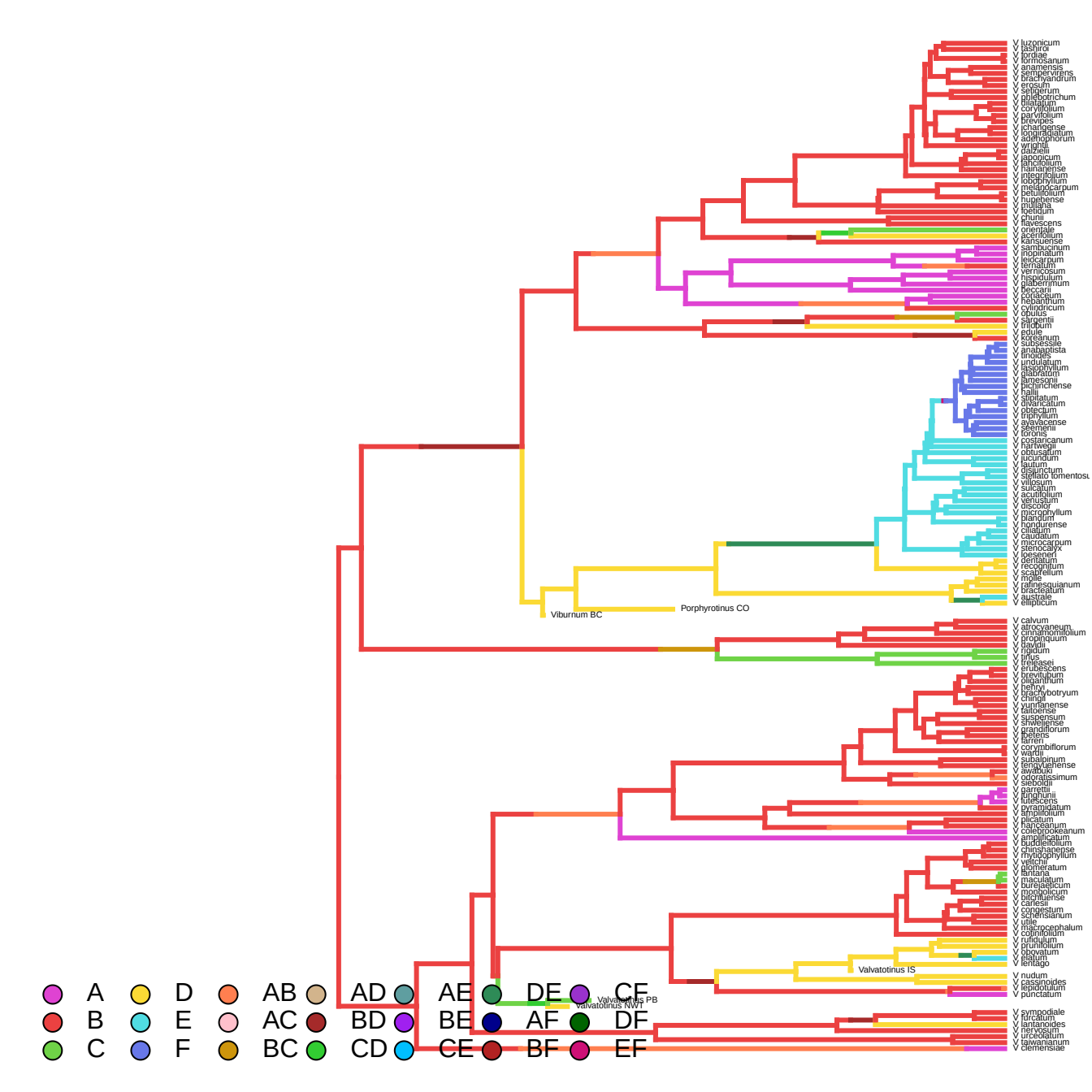
V luzonicum
V tashiroi
V tordae
V formosanum
V anamensis
V sempervirens
V brachyandrum
V erosum
V setigerum
V phlebotrichum
V dilatatum
V corylifolium
V parvifolium
V brevipes
V ichangense
V lindleyanum
V adenophorum
V wrightii
V davidii
V japonicum
V lancifolium
V hainanense
V integrifolium
V lobophyllum
V melanocarpum
V betulifolium
V hupehense
V mullaha
V kweichowense
V chunii
V flavescens
V orientale
V acerifolium
V kansuense
V sambucinum
V inopinatum
V leiocarpum
V ternatum
V vernicosum
V hispidulum
V glaberrimum
V beccarii
V propinquum
V hebanthum
V cylindricum
V opulus
V sargentii
V trilobum
V edule
V koreanum
V subsessile
V anabaptista
V tinoides
V undulatum
V lasophyllum
V glabratum
V lamesgnii
V pichinchense
V hallii
V amplificatum
V alvarezianum
V obtectum
V triphyllum
V ayavacense
V seemenii
V toronis
V costaricanum
V hartwegii
V obtusatum
V lucundum
V lautum
V disjunctum
V stellato tomentosum
V villosum
V sulcatum
V acutifolium
V venustum
V discolor
V microphyllum
V blandum
V hondurense
V ciliatum
V caudatum
V microcarpum
V stenocalyx
V loeseneri
V dentatum
V recognitum
V scabrellum
V molle
V rufinesquianum
V bracteatum
V australe
V ellipticum
Viburnum BC
Porphyrotinus CO
V calvum
V atrocyaneum
V cinnamomifolium
V propinquum
V davidii
V rigidum
V tinus
V treleasei
V erubescens
V brevitubum
V oliganthum
V hehryi
V brachybotryum
V chingii
V yunnanense
V taiwanense
V suspensum
V shweliense
V grandiflorum
V betens
V farreri
V corymbiflorum
V wardii
V subalpinum
V tengyuehense
V awabuki
V odoratissimum
V sieboldii
V garrettii
V furlughunii
V lutescens
V pyramidatum
V athyriifolium
V plicatum
V nanceianum
V colebrookeanum
V amplificatum
V buddleifolium
V chinshanense
V rhytidophyllum
V veitchii
V glomeratum
V lantana
V maculatum
V bureaeeticum
V mongolicum
V utchuense
V carlesii
V congestum
V schensianum
V utile
V macrocephalum
V cotinifolium
V rufidulum
V prunifolium
V obovatum
V erubescens
V lentago
Valvatotinus IS
V nudum
V cassinoides
V lepidotulum
V punctatum
Valvatotinus PB
Valvatotinus NWT
V sympodiale
V furcatum
V lantanoides
V wightianum
V urceolatum
V lawianum
V clemensiae
A
B
C
D
E
F
AB
AC
BC
AD
BD
CD
AE
BE
CE
DE
AF
BF
CF
DF
EF

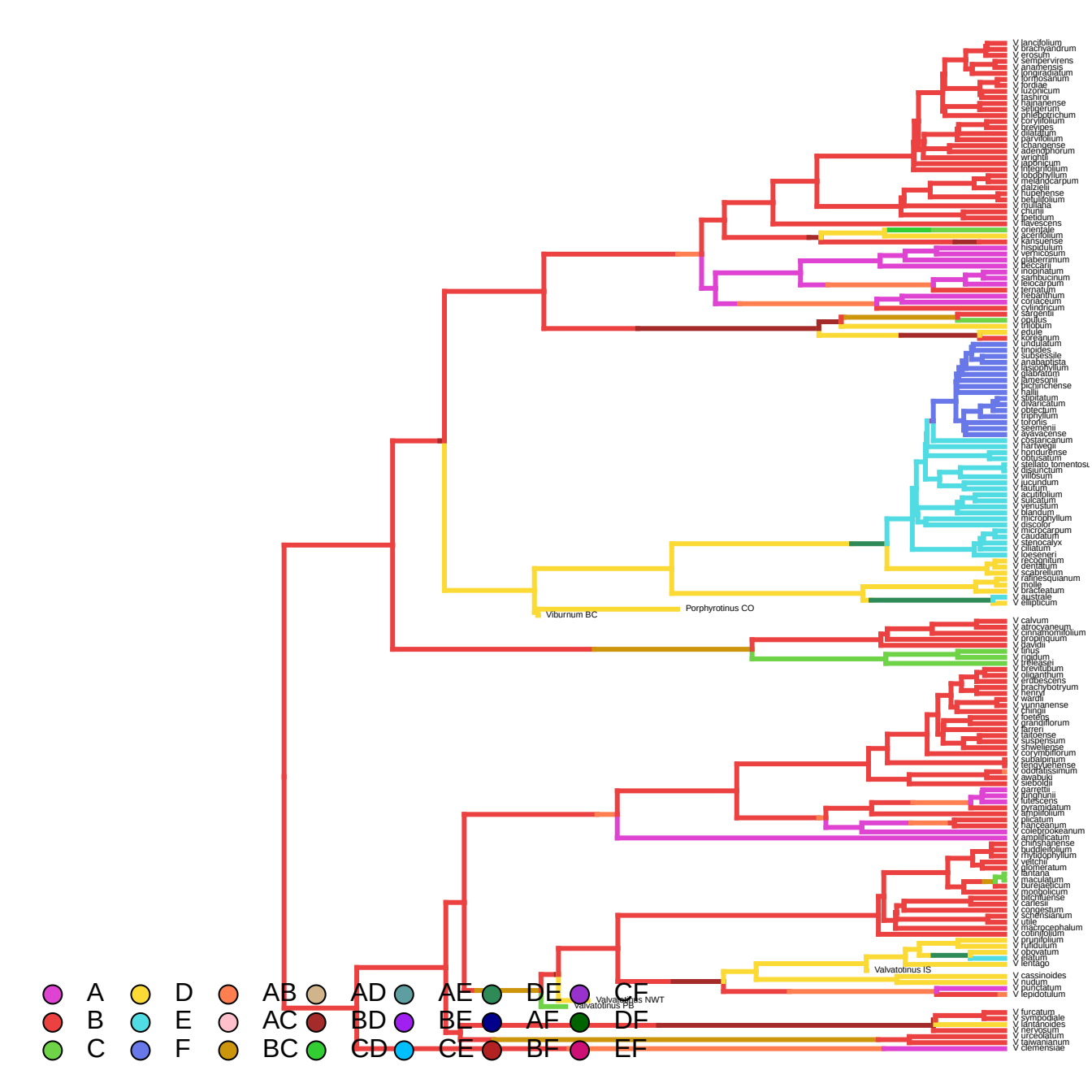
V lancifolium
V brachyandrum
V erosum
V sempervirens
V anamensis
V longiradiatum
V formosanum
V fordiae
V luzonicum
V lasiorot
V hainanense
V setigerum
V phlebotrichum
V coryllifolium
V brevipes
V dilatatum
V parvifolium
V changense
V adenophorum
V wrightii
V japonicum
V integrifolium
V lobophyllum
V melanocarpum
V dalzielii
V hupehense
V betulifolium
V mullaha
V chunii
V ipetidum
V flavescens
V orientale
V acerifolium
V kansuense
V hispidulum
V verticosum
V glaberrimum
V beccarii
V inopinatum
V sarhbucinum
V leiocarpum
V ternatum
V rehanthum
V coriaceum
V cylindricum
V sargentii
V opulus
V trilobum
V edule
V koreanum
V undulatum
V tinoides
V subsessile
V anabaptista
V lasophyllum
V glabratum
V lamesgnii
V pichijinchense
V hallii
V amplatum
V alvarocanum
V obtectum
V triphyllum
V tolonis
V seemenii
V ayavacense
V costaricanum
V hartwegii
V hondurense
V obtusatum
V stellato tomentosu
V disjunctum
V villosum
V lucundum
V lautum
V acutifolium
V sulcatum
V venustum
V blandum
V microphyllum
V discolor
V microcarpum
V caudatum
V stenocalyx
V ciliatum
V koeseneri
V recognitum
V dentatum
V scabrellum
V rafinesquianum
V molle
V bracteatum
V australe
V ellipticum
Viburnum BC
Porphyrotinus CO
V calvum
V atrocyaneum
V cinnamomifolium
V propinquum
V davidii
V tinus
V rigidum
V treleasei
V brevitubum
V oliganthum
V erdbescens
V brachybotryum
V henryi
V wardii
V yunnanense
V chinagii
V foetens
V grandiflorum
V farreri
V laitoense
V suspensum
V shweliense
V corymbiflorum
V subalpinum
V tengyuehense
V odoratissimum
V awabuki
V sieboldii
V garrettii
V furughunii
V fulescens
V pyramidatum
V atkinsonii
V plicatum
V nanceanum
V colebrookeanum
V amplificatum
V chinshanense
V buddleifolium
V rhytidophyllum
V veitchii
V glomeratum
V lantana
V maculatum
V bureaeeticum
V mongolicum
V bilichtuense
V carlesii
V congestum
V schensianum
V utile
V macrocephalum
V cotinifolium
V prunifolium
V fulduium
V obovatum
V platum
V lentago
Valvatotinus IS
V cassinoides
V nudum
V punctatum
V lepidotulum
Valvatotinus NWT
Valvatotinus PB
V furcatum
V sympodiale
V lantanoides
V herkeyanum
V urceolatum
V lawianianum
V clemensiae
A
B
C
D
E
F
AB
AC
BC
AD
BD
CD
AE
BE
CE
DE
AF
BF
CE
DF
EF

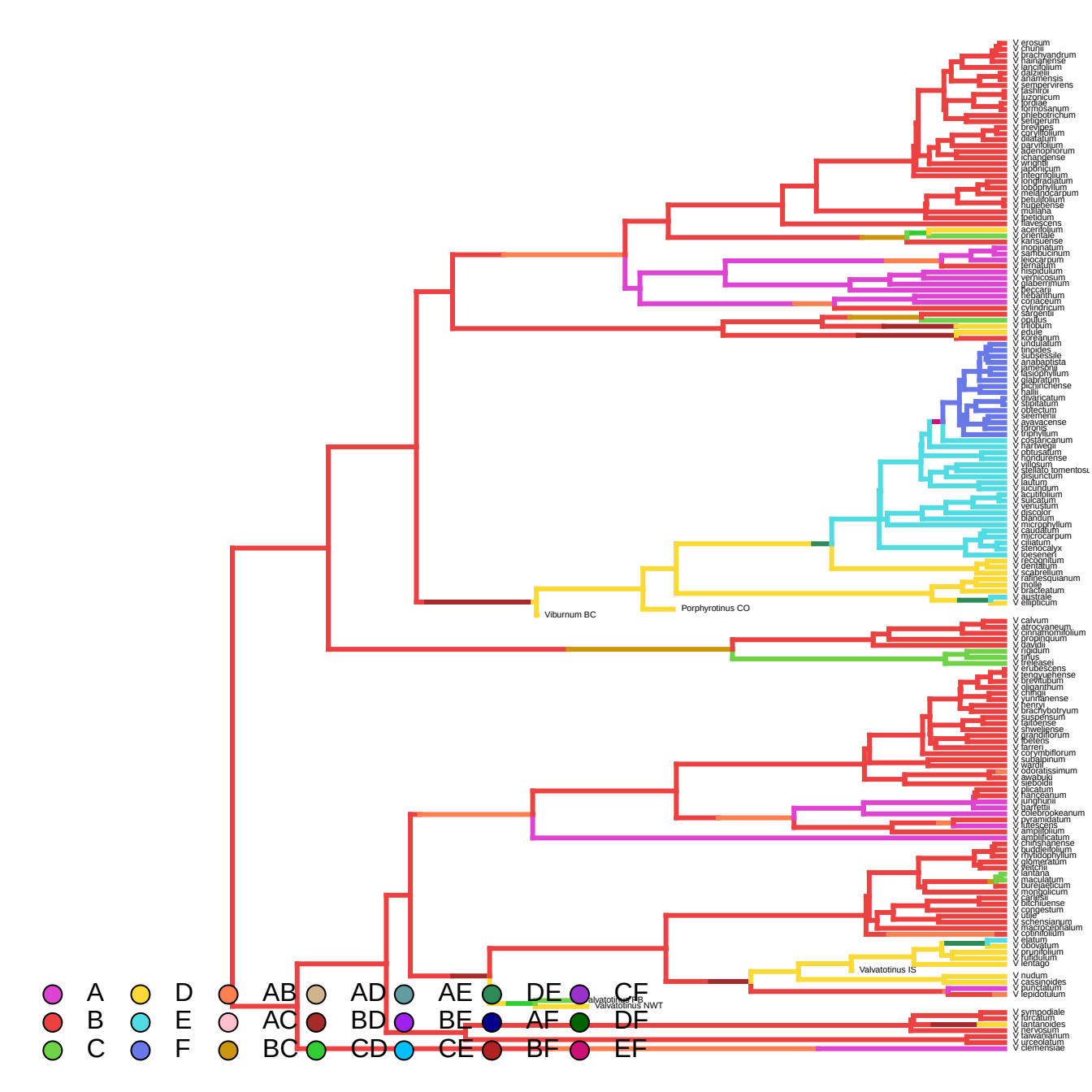
V erosum
V chunii
V brachyandrum
V hainanense
V lancifolium
V dalzielii
V anamensis
V sempervirens
V sasahii
V luzonicum
V lordae
V formosanum
V phlebotrichum
V setigerum
V brevipes
V coryllifolium
V dilatatum
V parvifolium
V adenophorum
V changdense
V wrightii
V japonicum
V integrifolium
V longifrutatum
V lobophyllum
V melanocarpum
V betulifolium
V hupehense
V muliana
V ipetidum
V flavescens
V acerifolium
V orientale
V kansuense
V inopinatum
V sambucinum
V leiocarpum
V ternatum
V hispidulum
V verticosum
V glaberrimum
V fleccanii
V rehanthum
V coriaceum
V cylindricum
V sargentii
V opulus
V trilobum
V edule
V koreanum
V undulatum
V tinoides
V subsessile
V anabaptista
V jamesonii
V fasciophyllum
V glabratum
V pichinchense
V hallii
V dilatatum
V stipulatum
V obtectum
V seemenii
V ayavacense
V tinoides
V triphyllum
V costaricanum
V hartwegii
V obtusatum
V hondurense
V villosum
V stellato tomentosu
V disjunctum
V lautum
V jucundum
V acutifolium
V sulcatum
V venustum
V discolor
V blandum
V microphyllum
V caudatum
V microcarpum
V ciliatum
V stenocalyx
V loesenerii
V recognitum
V dentatum
V scabrellum
V rafinesquianum
V molle
V bracteatum
V australe
V elliptucum
Viburnum BC
Porphyrotinus CO
V calvum
V atrocyaneum
V cinnamomifolium
V propinquum
V davidii
V rigidum
V tinus
V treleasei
V erubescens
V tengyuehense
V prunifolium
V oliganthum
V chitiqii
V yunnanense
V henryi
V brachybotryum
V suspensum
V taitoense
V shweliense
V grandiflorum
V betens
V farreri
V corymbiflorum
V subalpinum
V wardii
V odoratissimum
V awabuki
V sieboldii
V plicatum
V hanceanum
V lunghunii
V farrettii
V coleabrookeanum
V pyramidatum
V atrescens
V amplifolium
V amplificatum
V chinshanense
V buddleifolium
V rhytidophyllum
V glomeratum
V veitchii
V lantana
V maculatum
V bureaeticum
V mongolicum
V carlesii
V bitchiuense
V cossigestum
V utile
V schensianum
V macrocephalum
V cotinifolium
V elatum
V obovatum
V prunifolium
V fulfidium
V erdogo
Valvatotinus IS
V nudum
V cassinoides
V punctatum
V lepidotulum
Valvatotinus AB
Valvatotinus NWT
V sympodiale
V furcatum
V lantanoides
V lepevsium
V taiwanianum
V urceolatum
V clemensiae
A
B
C
D
E
F
AB
AC
BC
AD
BD
CD
AE
BE
CE
DE
AF
BF
CF
DF
EF

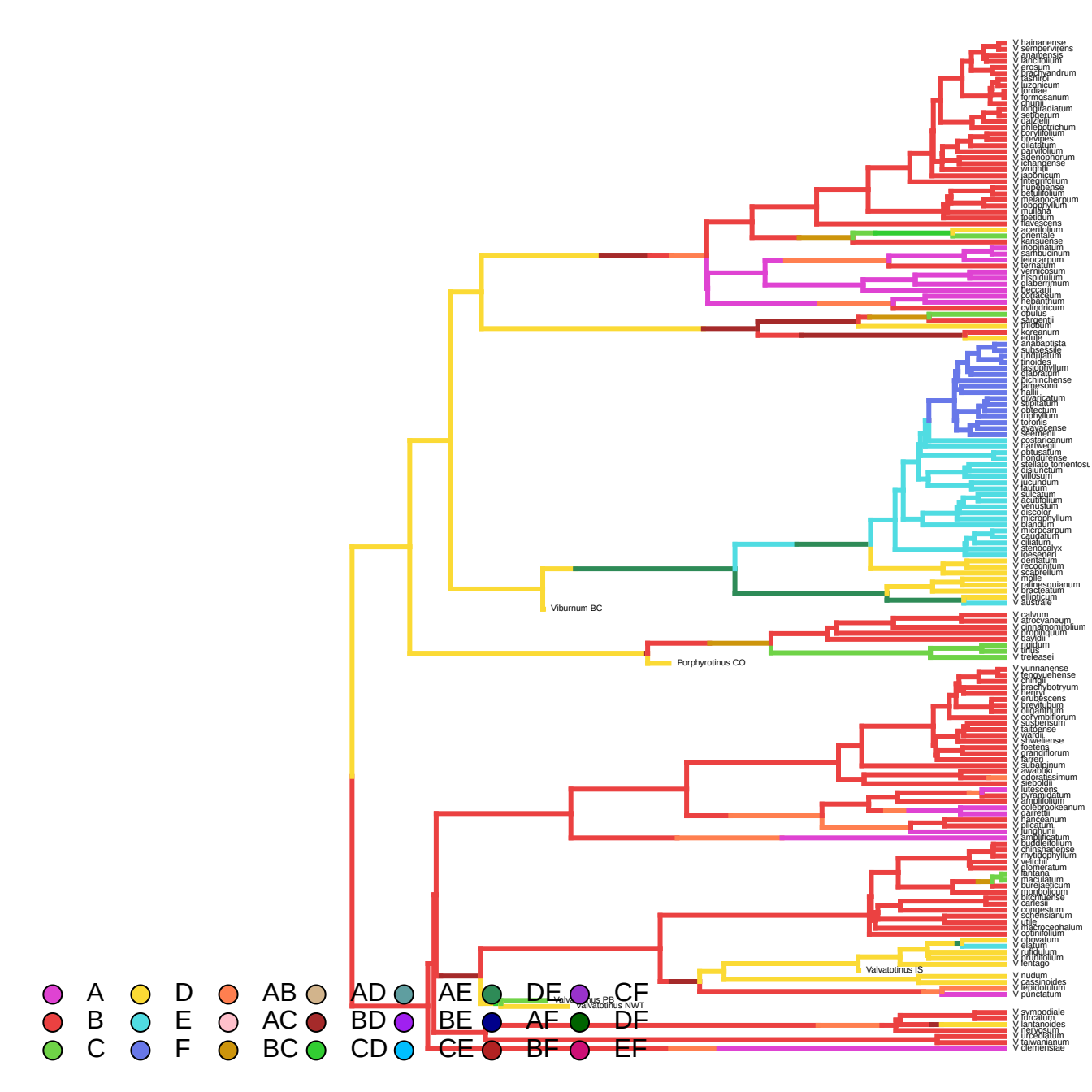
V hainanense
V sempervirens
V anatrensis
V lancifolium
V erosum
V brachyandrum
V lasiurii
V luzonicum
V toronias
V formosanum
V chunii
V longiradiatum
V setiberum
V dazielii
V phlebotrichum
V corylifolium
V brevipes
V dilatatum
V parvifolium
V adenophorum
V ichangense
V wrightii
V japonicum
V integrifolium
V hupehense
V betulifolium
V melanocarpum
V lobophyllum
V mullaha
V lipetidum
V flavescens
V acerifolium
V orientale
V kansuense
V inopinatum
V sambucinum
V leiocarpum
V ternatum
V vernicosum
V hispidulum
V glaberrimum
V beccarii
V cossoneum
V hebanthum
V cylindricum
V opulus
V sargentii
V trilobum
V koreanum
V edule
V anabaptista
V subsessile
V undulatum
V tinoides
V lasophyllum
V glabratum
V lichinchense
V lamesonii
V hallii
V dilatatum
V stipulatum
V obtectum
V trophyllum
V tolonis
V ayavacense
V seemenii
V costaricanum
V hartwegii
V obtusatum
V hondurense
V stellato tomentosu
V disjunctum
V villosum
V jucundum
V lautum
V sulcatum
V squamatum
V venustum
V discolor
V hirtophyllum
V blandum
V microcarpum
V caudatum
V ciliatum
V stenocalyx
V loesenerii
V dentatum
V recognitum
V scabrellum
V molle
V rafinesquianum
V bracteatum
V elliptocum
V australe
Viburnum BC
V calvum
V atrocyaneum
V cinnamomifolium
V propinquum
V davidii
V jiangdum
V tinus
V treleasei
Porphyrotinus CO
V yunnanense
V fengyuehense
V chungii
V brachybotryum
V henryi
V erubescens
V brevitubum
V elegantulum
V corymbiflorum
V suspensum
V taitoense
V wardii
V shweliense
V foetens
V grandiflorum
V farreri
V subalpinum
V awabuki
V odoratissimum
V sieboldii
V lutescens
V pyramidatum
V amplifolium
V colebrookeanum
V garrettii
V hanceanum
V dilatatum
V lunghunii
V amplificatum
V buddleifolium
V chinshanense
V rhytidophyllum
V veitchii
V glomeratum
V lantana
V maculatum
V bureaeticum
V mongolicum
V utchuense
V carlesii
V congestum
V schensianum
V utile
V macrocephalum
V cotinifolium
V oboratum
V elatum
V rufidulum
V prunifolium
V lentago
Valvatotinus IS
V nudum
V cassinoides
V lepidotulum
V punctatum
Valvatotinus PB
Valvatotinus NWT
V sympodiale
V furcatum
V lantanoides
V ichangum
V urceolatum
V taiwanianum
V clemensiae
A
B
C
D
E
F
AB
AC
BC
AD
BD
CD
AE
BE
CE
DE
AF
BF
CF
DF
EF

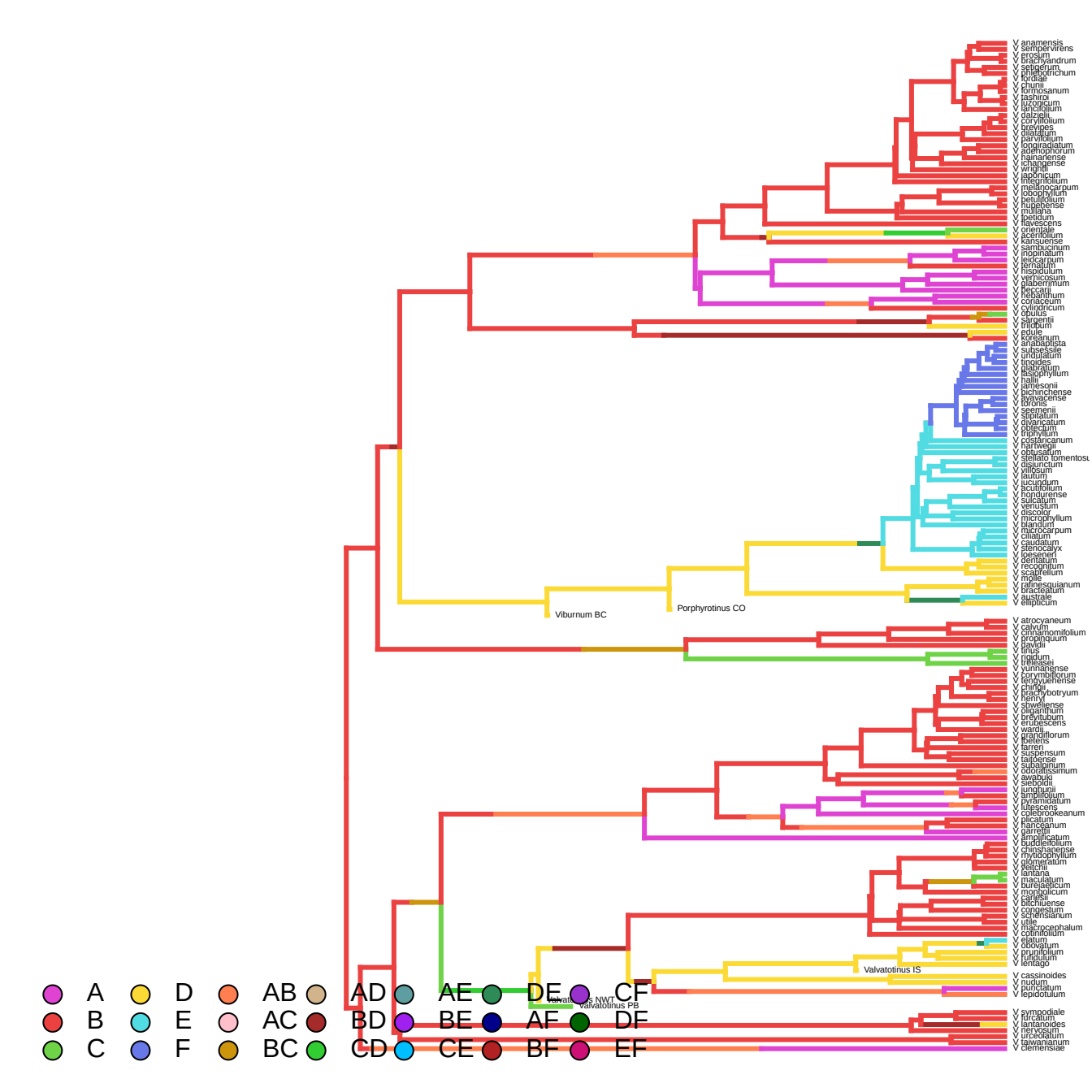
V anamensis
V sempervirens
V erosum
V brachyandrum
V setigerum
V phlebotrichum
V fordiae
V chunii
V rhytidophyllum
V lasiorhizum
V luzonicum
V lanceolatum
V dalzielii
V coriaceum
V brevipes
V dilatatum
V parvifolium
V longiradiatum
V acrophorum
V hainanense
V ichangense
V wrightii
V japonicum
V integrifolium
V melanocarpum
V lobophyllum
V betulifolium
V hupehense
V muliana
V ipetidum
V flavescens
V orientale
V acerifolium
V kansuense
V sambucinum
V inopinatum
V leiocarpum
V ternatum
V hispidulum
V verrucosum
V glaberrimum
V fleccanii
V rehderianum
V coriaceum
V cylindricum
V obutus
V sargentii
V trilobum
V edule
V koreanum
V anabaptista
V subsessile
V undulatum
V tinoides
V glabratum
V ibsiophyllum
V hallii
V jamesonii
V pichinchense
V avavacense
V lorenzii
V seemenii
V alpinatum
V divaricatum
V obtecum
V triphyllum
V costaricanum
V hartwegii
V obtusatum
V stellato tomentosum
V disjunctum
V villosum
V lautum
V lucundum
V acutifolium
V hondurense
V sulcatum
V venustum
V discolor
V microphyllum
V blandum
V microcarpum
V ciliatum
V caudatum
V stenocalyx
V loeseneri
V dentatum
V recognitum
V scabrellum
V molle
V rafinesquianum
V bracteatum
V australe
V ellipticum
Viburnum BC
Porphyrotinus CO
V atrocyaneum
V calvum
V cinnamomifolium
V propinquum
V davidii
V tinus
V rigidum
V trelease
V yunnanense
V corymbiflorum
V tengyuehense
V chunii
V brachybotryum
V henryi
V sinwellense
V gigantinum
V brevitubum
V erubescens
V wardii
V grandiflorum
V betens
V farreri
V suspensum
V taiwanense
V subalpinum
V odoratissimum
V awabuki
V sieboldii
V junghuii
V amplifolium
V pyramidatum
V utescens
V cylindrocreanum
V plicatum
V hancianum
V garrettii
V amplificatum
V buddleifolium
V chinshanense
V rhytidophyllum
V glomeratum
V veitchii
V lantana
V maculatum
V bureaeticum
V mongolicum
V carlesii
V bitchiuense
V congestum
V schensianum
V utile
V macrocephalum
V cotinifolium
V elatum
V obovatum
V prunifolium
V fulfulium
V entogo
Valvatotinus IS
V cassinoides
V nudum
V punctatum
V lepidotulum
Valvatotinus NWT
Valvatotinus PB
V sympodiale
V furcatum
V lantanoides
V lenwelsum
V urceolatum
V lawianum
V clemensiae
A
B
C
D
E
F
AB
AC
BC
AD
BD
CD
AE
BE
CE
DE
AF
BF
CF
DF
EF

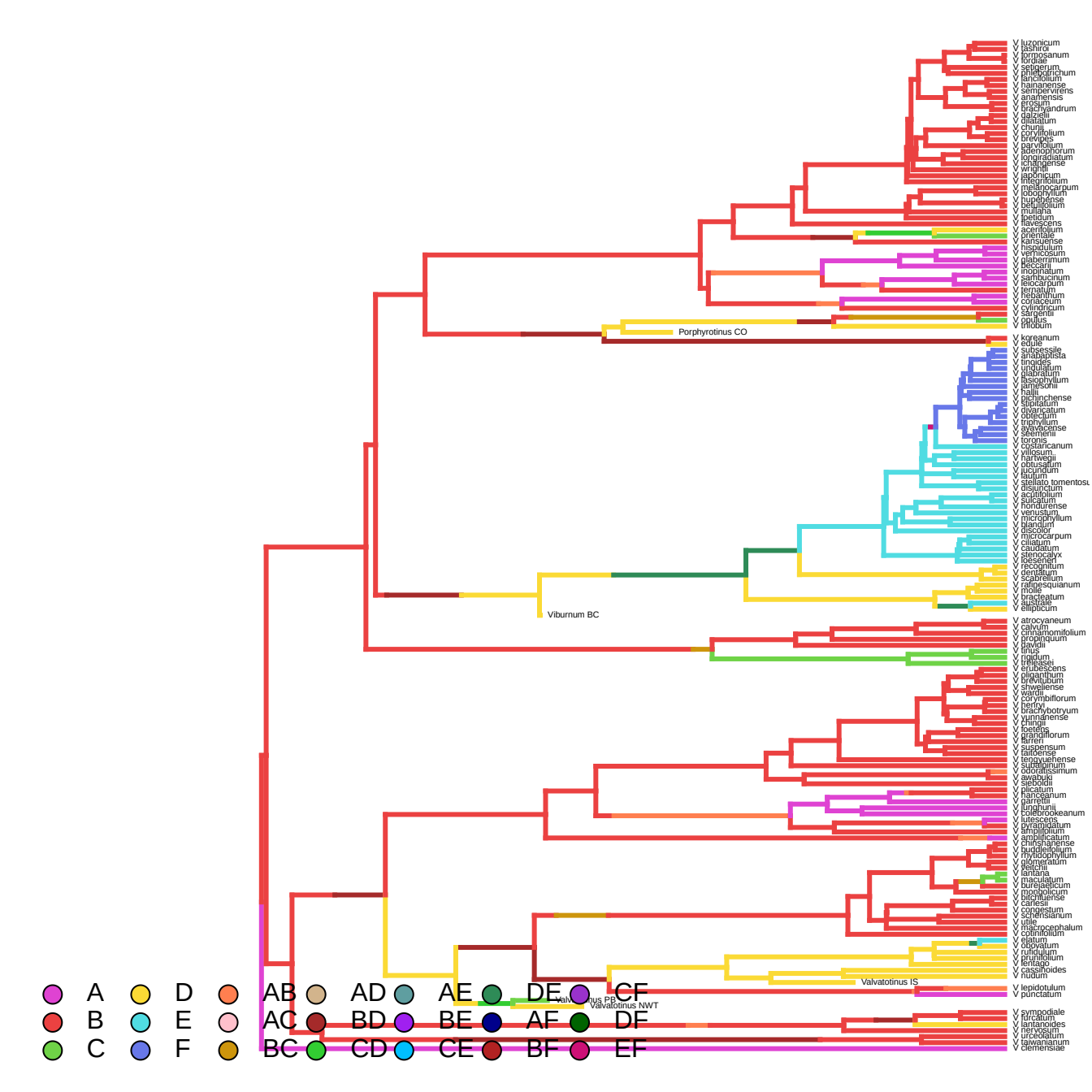
V luzonicum
V tashiroi
V formosanum
V fordiae
V setigerum
V ahelbotrichum
V lancifolium
V hainanense
V sempervirens
V ananensis
V erosum
V brachyandrum
V dalzielii
V dilatatum
V chunii
V corylifolium
V brevipes
V parvifolium
V adenophorum
V longiradiatum
V ichangense
V wrightii
V japonicum
V integrifolium
V melanocarpum
V odoratissimum
V hupehense
V betulifolium
V muliana
V ipetidum
V klavescens
V acerifolium
V orientale
V kansuense
V hispidulum
V verticosum
V glaberrimum
V beccarii
V mopinatum
V sarhbucinum
V leiocarpum
V ternatum
V rehantinum
V coriaceum
V cylindricum
V sargentii
V opulus
V trilobum
Porphyrotinus CO
V koreanum
V edule
V subsessile
V anabaptista
V tinoides
V undulatum
V glabratum
V fasciophyllum
V jamesonii
V hallii
V pichinchense
V alpatum
V divaricatum
V obtectum
V triphyllum
V ayavacense
V seemenii
V torquis
V costaricanum
V villosum
V hartwegii
V obtusatum
V lucundum
V lautum
V stellato tomentosu
V disjunctum
V acutifolium
V sulcatum
V hondurense
V venustum
V microphyllum
V planitum
V discolor
V micrococarpum
V ciliatum
V caudatum
V stenocalyx
V loeseneri
V recognitum
V dentatum
V scabrellum
V rafinesquianum
V molle
V bracteatum
V australe
V ellipticum
Viburnum BC
V atrocyaneum
V calvum
V cinnamomifolium
V propinquum
V davidii
V tinus
V rigidum
V treleasei
V erubescens
V oliganthum
V brevitubum
V shweliense
V wardii
V corymbiflorum
V betrix
V brachybotryum
V yunnanense
V chingii
V foetens
V grandiflorum
V farreri
V suspensum
V taitoense
V tengyuehense
V suffratinum
V odoratissimum
V awabuki
V sieboldii
V plicatum
V hanceanum
V garrettii
V kolebrookeanum
V lutescens
V awanigatum
V amplifolium
V amplificatum
V chinshanense
V buddlefolium
V rhytidophyllum
V glomeratum
V veitchii
V lantana
V maculatum
V bureaeticum
V mongolicum
V bitchiuense
V carlesii
V congestum
V cylindroanum
V utile
V macrocephalum
V cotinifolium
V elatum
V oboyatum
V rufidulum
V prunifolium
V centago
V cassinoides
V nudum
Valvatotinus IS
V lepidotulum
V punctatum
Valvatotinus PB
Valvatotinus NWT
V sympodiale
V furcatum
V lantanoides
V herkeyanum
V urceolatum
V taiwanianum
V clemensiae
A
B
C
D
E
F
AB
AC
BC
AD
BD
CD
AE
BE
CE
DE
AF
BF
CF
DF
EF

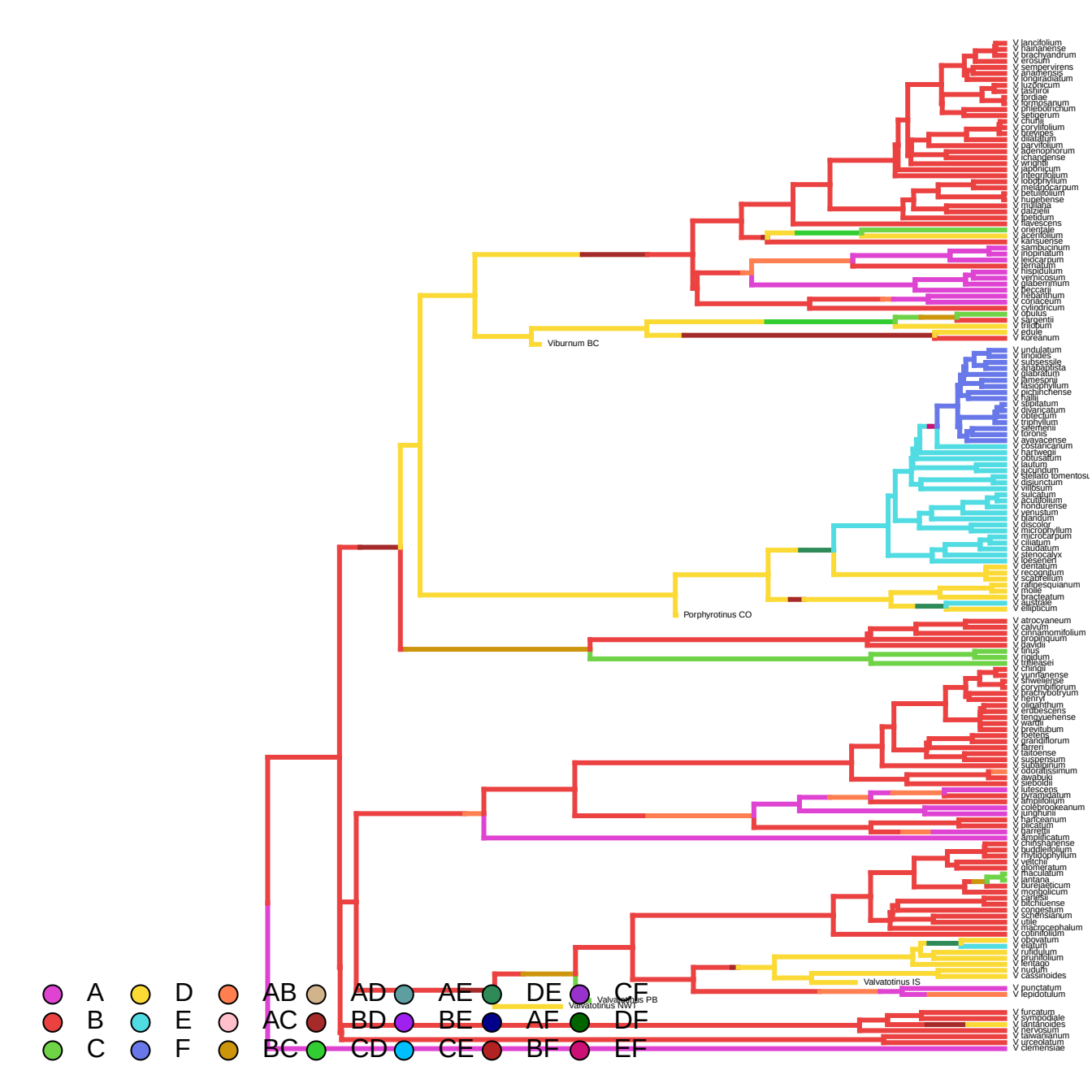
V lancifolium
V hainanense
V brachyandrum
V erosum
V semperviren
V anamensis
V longipedunculatum
V luzonicum
V lasiopodum
V lordae
V formosanum
V phlebotrichum
V setigerum
V chunii
V coryllifolium
V brevipes
V dilatatum
V parvifolium
V adenophorum
V changense
V wrightii
V japonicum
V integrifolium
V lobophyllum
V melanocarpum
V betulifolium
V nuneense
V mullaha
V daizelii
V ipetidum
V flavescens
V orientale
V acerifolium
V kansuense
V sambucinum
V inopinatum
V leiocarpum
V ternatum
V hispidulum
V verrucosum
V glaberrimum
V beccarii
V rhytidophyllum
V coriaceum
V cylindricum
V opulus
V sargentii
V trilobum
V edule
V koreanum
Viburnum BC
V undulatum
V tinoides
V subsessile
V anabaptista
V glabratum
V lamesonii
V fasciculatum
V pichinchense
V kalii
V alnifolium
V divaricatum
V obtectum
V triphyllum
V seemenii
V toronis
V ayavacense
V costaricanum
V hartwegii
V obtusatum
V lautum
V lucidum
V stellato tomentosum
V disjunctum
V villosum
V sulcatum
V acutifolium
V hondurense
V venustum
V glandum
V discolor
V microphyllum
V microcarpum
V ciliatum
V caudatum
V stenocalyx
V loesenerii
V dentatum
V recognitum
V scabrellum
V rafinesquianum
V molle
V bracteatum
V australe
V ellipticum
Porphyrotinus CO
V atrocyaneum
V calvum
V cinnamomifolium
V propinquum
V davidii
V tinus
V rigidum
V treleasei
V chinii
V yunnanense
V shweliense
V corymbiflorum
V brachybotryum
V henryi
V oliganthum
V erubescens
V tengyuehense
V wardii
V previtubum
V koetenia
V grandiflorum
V farreri
V taitoense
V suspensum
V subalpinum
V odoratissimum
V awabuki
V sieboldii
V lutescens
V dilatatum
V amplifolium
V colebrookeanum
V luchuense
V hanceanum
V plicatum
V garrettii
V amplificatum
V chinshanense
V buddlejifolium
V rhytidophyllum
V veitchii
V glomeratum
V theiculatum
V lantana
V bureaeeticum
V mongolicum
V carlesii
V bitchiuense
V congestum
V schensianum
V utile
V macrocephalum
V cotinifolium
V oboratum
V elatum
V rufidulum
V prunifolium
V tentaro
V nudum
V cassinoides
Valvatotinus IS
V punctatum
V lepidotulum
Valvatotinus PB
Valvatotinus NW1
V furcatum
V sympodiale
V lantanoides
V lewisii
V taiwanianum
V urceolatum
V clemensiae
A
B
C
D
E
F
AB
AC
BC
AD
BD
CD
AE
BE
CE
DE
AF
BF
CF
DF
EF

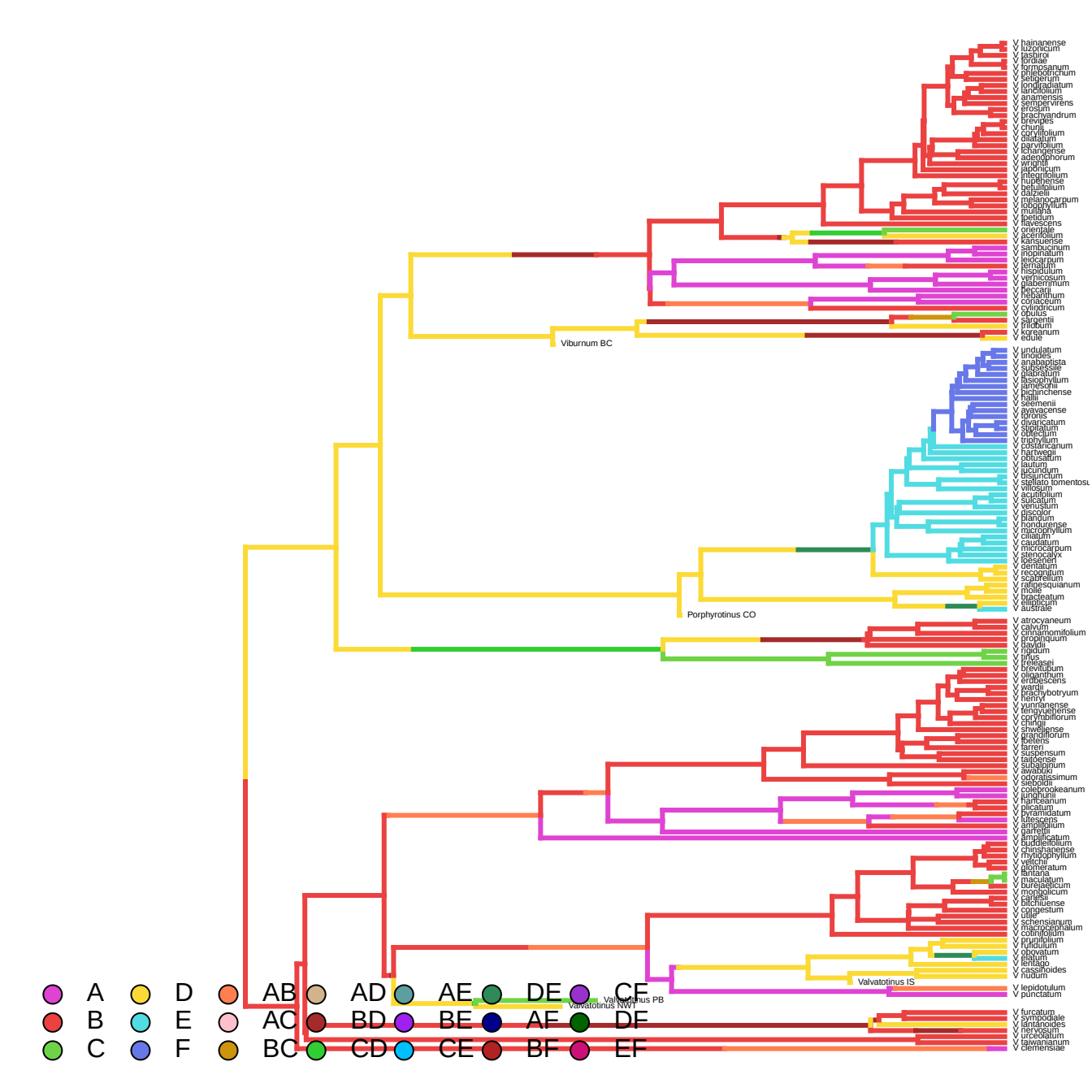
V hainanense
V luzonicum
V tashiroi
V fordiae
V formosanum
V phlebotrichum
V setigerum
V jiondiradiatum
V landifolium
V anamensis
V sempervirens
V erosum
V brachyandrum
V brevipes
V chunii
V corylifolium
V dilatatum
V parvifolium
V ichangense
V adenophorum
V wrightii
V japonicum
V integrifolium
V hupehense
V betulifolium
V daiziei
V melanocarpum
V lobophyllum
V muliana
V lipetidum
V flavescens
V orientale
V acerifolium
V kansuense
V sambucinum
V inopinatum
V leiocarpum
V ternatum
V hispidulum
V verrucosum
V glaberrimum
V fleccanii
V rehdanthum
V coriaceum
V cylindricum
V opulus
V sargentii
V trilobum
V koreanum
V edule
Viburnum BC
V undulatum
V tinoides
V anabaotista
V subsessile
V glabratum
V fasciophyllum
V jamesonii
V pichinchense
V hallii
V seemenii
V ayavacense
V gironis
V divaricatum
V stipitatum
V obtectum
V triphyllum
V costaricanum
V hartwegii
V obtusatum
V lautum
V jucundum
V disjunctum
V stellato tomentosu
V villosum
V acutifolium
V sulcatum
V venustum
V discolor
V blandum
V hondurense
V microphyllum
V ciliatum
V caudatum
V microcarpum
V stenocalyx
V loesenerii
V dentatum
V recognitum
V scabrellum
V rafinesquianum
V molle
V bracteatum
V elliptcum
V australe
Porphyrotinus CO
V atrocyaneum
V calvum
V cirrhanomifolium
V propinquum
V davidii
V rigidum
V tinus
V treleasei
V previtubum
V oliganthum
V erubescens
V wardii
V brachybotryum
V henryi
V yunnanense
V kengyuehense
V corymbiflorum
V chingii
V shweliense
V grandiflorum
V ibeiens
V farreri
V suspensum
V taitoense
V subalpinum
V awabuki
V odoratissimum
V sieboldii
V colebrookeanum
V lutuhunii
V hanceanum
V plicatum
V pyramidatum
V lutescens
V amplifolium
V garrettii
V amplificatum
V buddleifolium
V chinshanense
V rhytidophyllum
V veitchii
V glomeratum
V lantana
V maculatum
V bureaeticum
V mongolicum
V carlesii
V bitchiuense
V congestum
V utile
V schensianum
V macrocephalum
V cotinifolium
V prunifolium
V fulduium
V obovatum
V elatum
V lentago
V cassinoides
V nudum
Valvatotinus IS
V lepidotulum
V punctatum
Valvatotinus PB
Valvatotinus NW1
V furcatum
V sympodiale
V lantanoides
V herveyum
V urceolatum
V rajwianum
V clemensiae
A
B
C
D
E
F
AB
AC
BC
AD
BD
CD
AE
BE
CE
DE
AF
BF
CE
DF
EF

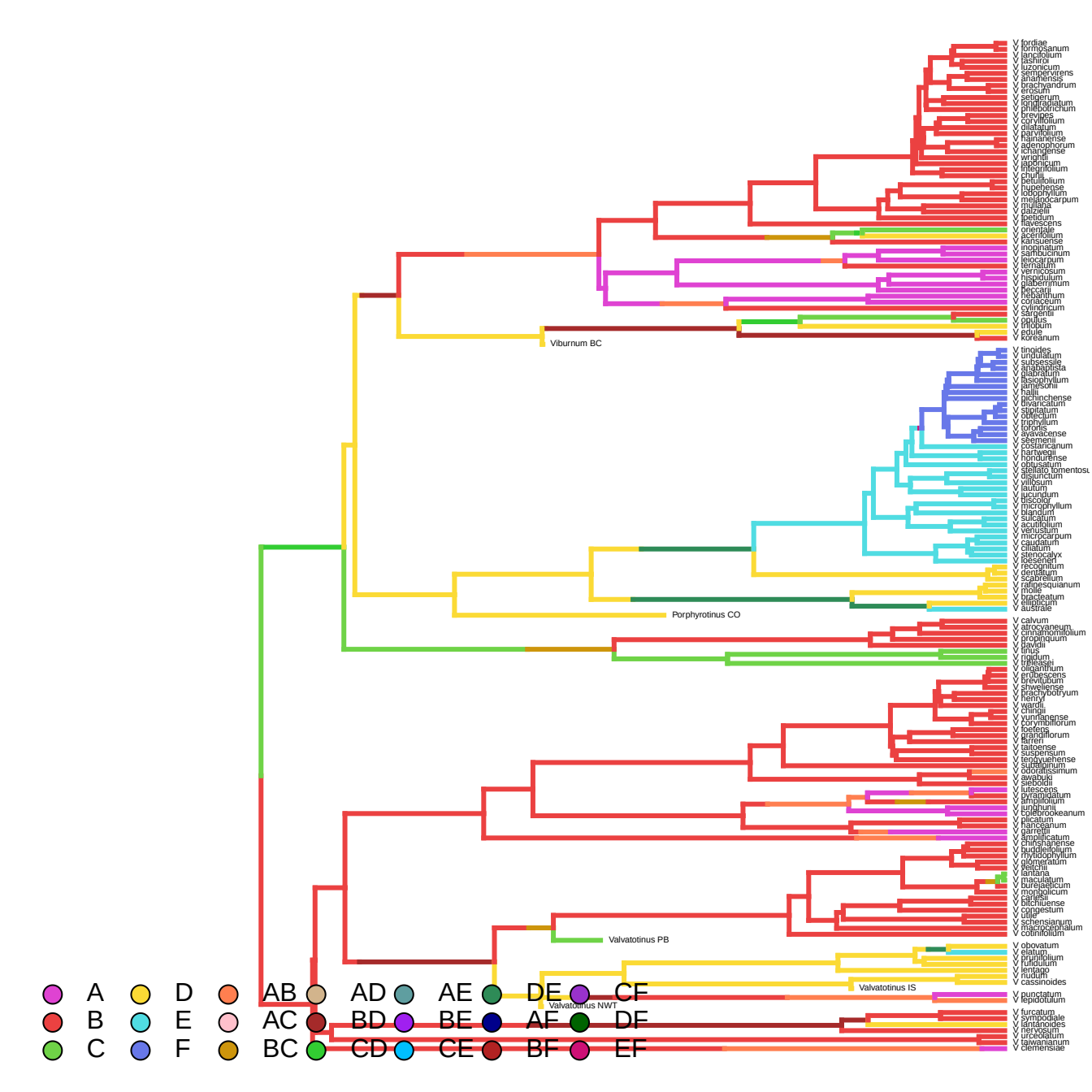
V fordiae
V formosanum
V lancifolium
V lashiroi
V luzonicum
V sempervirens
V ainahensis
V brachyandrum
V erosum
V setigerum
V longiradiatum
V phlebotrichum
V brevipes
V coryllifolium
V dilatatum
V parvifolium
V hainanense
V adenophorum
V ichangense
V wrightii
V japonicum
V integrifolium
V chuii
V betulifolium
V hupehense
V odontophyllum
V melanocarpum
V mullaha
V hatzeiii
V lipetidum
V flavescens
V orientale
V acerifolium
V kansuense
V inopinatum
V sambucinum
V leiocarpum
V ternatum
V vernicosum
V hispidulum
V glaberrimum
V fleccarii
V rehdanthum
V coriaceum
V cylindricum
V sargentii
V opulus
V trilobum
V edule
V koreanum
Viburnum BC
V tinoides
V undulatum
V subsessile
V anabaptista
V glabratum
V fasciophyllum
V jamesonii
V hallii
V lutlanchense
V divaricatum
V stipitatum
V obtecum
V trophyllum
V lorenis
V ayavacense
V seemenii
V costaricanum
V hartwegii
V hondurense
V obtusatum
V stellato tomentosu
V disjunctum
V villosum
V lautum
V jucundum
V discolor
V microphyllum
V blandum
V sulcatum
V acutifolium
V venustum
V microcarpum
V caudatum
V ciliatum
V stenocalyx
V loeseneri
V recognitum
V dentatum
V scabrellum
V rafinesquianum
V molle
V bracteatum
V elliptcum
V australe
Porphyrotinus CO
V calvum
V atrocyaneum
V cinnamomifolium
V propinquum
V davidii
V tinus
V rigidum
V trelleasei
V oliganthum
V erubescens
V brevitubum
V shweliense
V brachybotryum
V henryi
V veatchii
V chingii
V yunnanense
V corymbiflorum
V foetens
V grandiflorum
V farreri
V taitoense
V suspensum
V tengyuehense
V subalpinum
V odoratissimum
V awabuki
V sieboldii
V lutescens
V dilatatum
V amplifolium
V urnghunii
V cleinrookeanum
V plicatum
V hancianum
V garrettii
V amplificatum
V chinshanense
V buddleifolium
V rhytidophyllum
V glomeratum
V veitchii
V lantana
V maculatum
V bureaeticum
V mongolicum
V carlesii
V bitchiuense
V congestum
V utile
V schensianum
V macrocephalum
V cotinifolium
Valvatotinus PB
V obovatum
V elatum
V prunifolium
V tunicatum
V lentago
V nudum
V cassinoides
Valvatotinus IS
V punctatum
V lepidotulum
Valvatotinus NWT
V furcatum
V symphodale
V lantanoides
V herasium
V urceolatum
V jiawianum
V clemensiae
A
B
C
D
E
F
AB
AC
BC
AD
BD
CD
AE
BE
CE
DE
AF
BF
CF
DF
EF

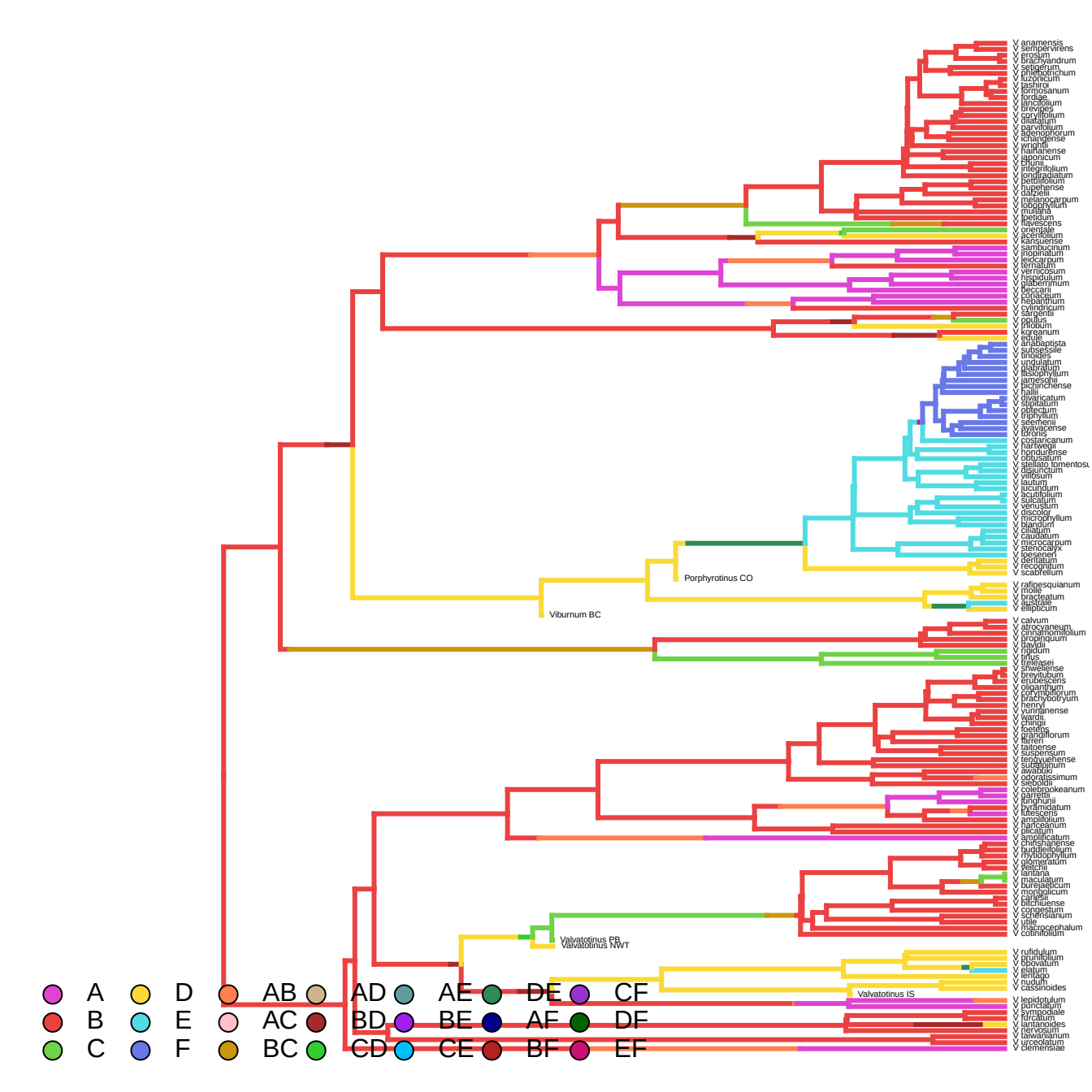
V anamensis
V sempervirens
V erosum
V brachyandrum
V setigerum
V ahietotrichum
V tuzonicum
V jashiroi
V formosanum
V farreri
V lancifolium
V brevipes
V coryllifolium
V dilatatum
V parvifolium
V adenophorum
V ichangense
V wrightii
V hainanense
V japonicum
V ellipticum
V integrifolium
V jiangsuense
V betulifolium
V hupehense
V daphnoides
V melanocarpum
V lobophyllum
V muliana
V lipetiolum
V flavescens
V orientale
V acerifolium
V kansuense
V sambucinum
V inopinatum
V leiocarpum
V ternatum
V vernicosum
V hispidulum
V glabrerimum
V beccarii
V cossoneum
V hebanthum
V cylindricum
V sargentii
V opulus
V trilobum
V koreanum
V edule
V anabaptista
V subsessile
V tinoides
V undulatum
V glabratum
V fissophyllum
V jamesonii
V pichinchense
V hallii
V sinuatum
V stipatum
V odoratum
V tripinnatum
V seerhenii
V ayavacense
V toronis
V costaricanum
V hartwegii
V hondurense
V obtusatum
V stellato tomentosum
V disjunctum
V villosum
V lautum
V jucundum
V acutifolium
V suspatum
V venustum
V discolor
V microphyllum
V blandum
V ciliatum
V caudatum
V microcarpum
V stenocalyx
V loeseneri
V dentatum
V recognitum
V scabrellum
Porphyrotinus CO
V rafinesquianum
V molle
V bracteatum
V australe
V ellipticum
Viburnum BC
V calvum
V atrocyaneum
V cinnamomifolium
V propinquum
V davidii
V rigidum
V tinus
V treleasei
V sihweiense
V brevitubum
V erubescens
V oliganthum
V corymbiflorum
V brachybotryum
V henryi
V yunnanense
V wardii
V chingii
V foetens
V grandiflorum
V farreri
V taitoense
V suspensum
V tengyuehense
V suteliquinum
V awabuki
V odoratissimum
V sieboldii
V colebrookeanum
V garrettii
V lunghuinii
V hydramidatum
V utescens
V amplifolium
V hartleanum
V plicatum
V amplificatum
V chinshanense
V buddleifolium
V rhytidophyllum
V glomeratum
V veitchii
V lantana
V maculatum
V bureaeticum
V mongolicum
V carlesii
V bitchiuense
V congestum
V schensianum
V utile
V macrocephalum
V cotinifolium
Valvatotinus PB
Valvatotinus NWT
V rufidulum
V prunifolium
V dilatatum
V elatum
V lentago
V nudum
V cassinoides
Valvatotinus IS
V lepidotulum
V punctatum
V nympodiale
V tinctorum
V lantanoides
V lewesianum
V taiwanianum
V urceolatum
V clemensiae
A
B
C
D
E
F
AB
AC
BC
AD
BD
CD
AE
BE
CE
DE
AF
BF
CF
DF
EF

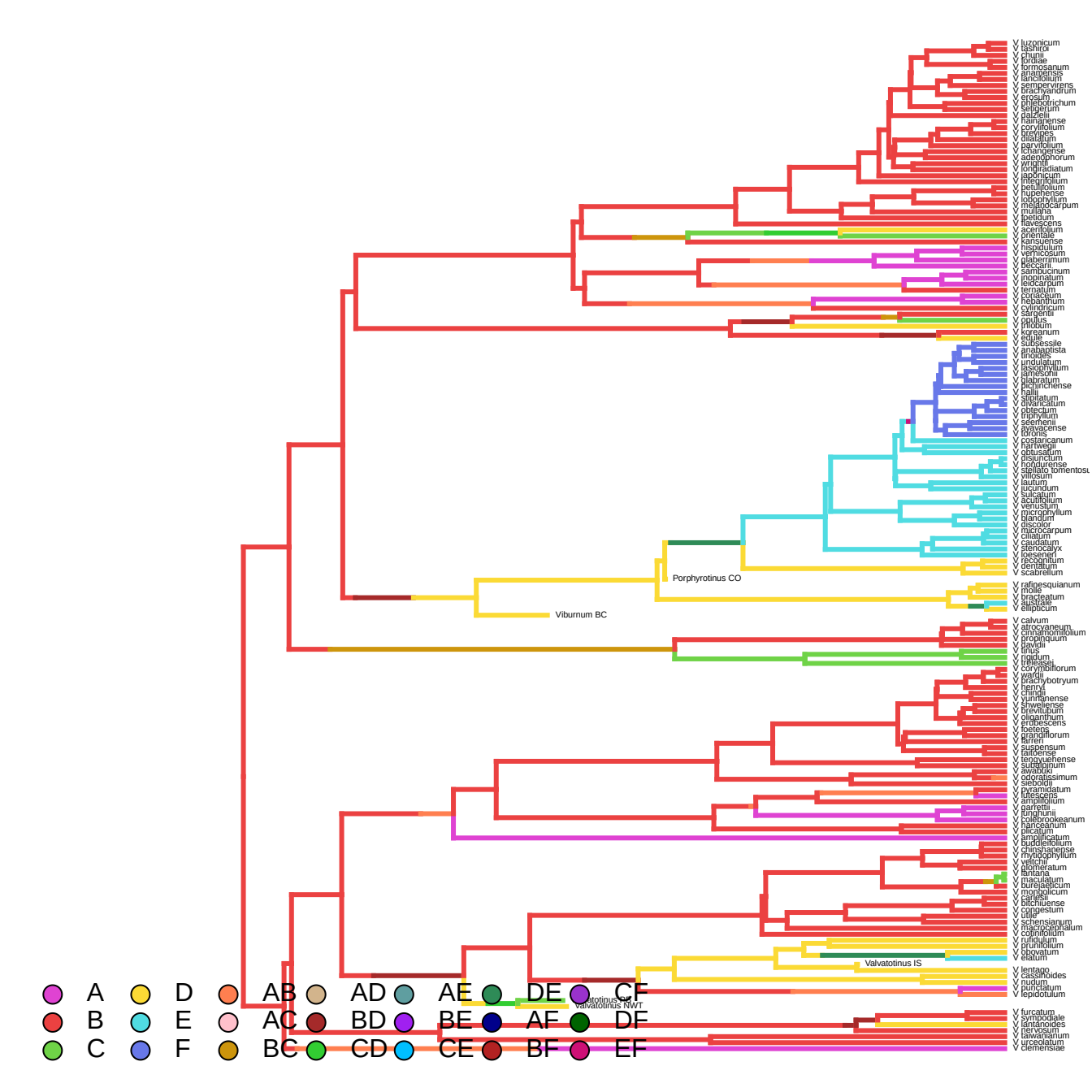
V luzonicum
V tashiroi
V chunii
V fordiae
V formosanum
V anamensis
V lancifolium
V sempervirens
V brachybotrium
V erosum
V phlebotrichum
V setigerum
V daizielii
V hainanense
V coryllifolium
V brevipes
V dilatatum
V parvifolium
V ichangense
V adenophorum
V wrightii
V longpadiatum
V japonicum
V integrifolium
V betulifolium
V lujianense
V lobophyllum
V melanocarpum
V muliana
V ipetidum
V flavescens
V acerifolium
V orientale
V kansuense
V hispidulum
V verticosum
V glaberrimum
V beccarii
V sambucinum
V inopinatum
V leidcarpum
V ternatum
V coriaceum
V nepalense
V cylindricum
V sargentii
V opulus
V trilobum
V koreanum
V edule
V subsessile
V anabaptista
V tinoides
V undulatum
V lasiophyllum
V jamesonii
V glabratum
V pichinchense
V hallii
V alnifolium
V alvarezatum
V obtectum
V triphyllum
V seerhenii
V ayavacense
V toronis
V costaricanum
V hartwegii
V obtusatum
V disjunctum
V hondurense
V stellato tomentosu
V villosum
V lautum
V lucundum
V sulcatum
V acutifolium
V venustum
V microphyllum
V glandum
V discolor
V microcarpum
V ciliatum
V caudatum
V stenocalyx
V loeseneri
V recognitum
V dentatum
V scabrellum
Porphyrotinus CO
V rafinesquianum
V molle
V bracteatum
V australe
V ellipticum
Viburnum BC
V calvum
V atrocyaneum
V cinnamomifolium
V propinquum
V davidii
V tinus
V rigidum
V trelease
V corymbiflorum
V wardii
V brachybotryum
V henryi
V chindii
V yunnanense
V khweiense
V utreviduum
V oliganthum
V erubescens
V foetens
V grandiflorum
V farreri
V suspensum
V taitoense
V tengyuehense
V suffulgium
V awabuki
V odoratissimum
V sieboldii
V pyramidatum
V luteescens
V amplifolium
V garrettii
V konghunii
V koilobrookeanum
V harryeanum
V plicatum
V amplificatum
V buddleifolium
V chinshanense
V rhytidophyllum
V veitchii
V glomeratum
V lantana
V maculatum
V bureaeticum
V mongolicum
V carlesii
V bitchiuense
V congestum
V odile
V schensianum
V macrocephalum
V cotinifolium
V furidium
V prunifolium
V obovatum
V elatum
Valvatotinus IS
V lentago
V casinoides
V nudum
V punctatum
V lepidotulum
Valvatotinus NWT
V furcatum
V sympodiale
V lantanoides
V rhytidophyllum
V taiwanianum
V urceolatum
V clemensiae
A
B
C
D
E
F
AB
AC
BC
AD
BD
CD
AE
BE
CE
DE
AF
BF
CF
DF
EF

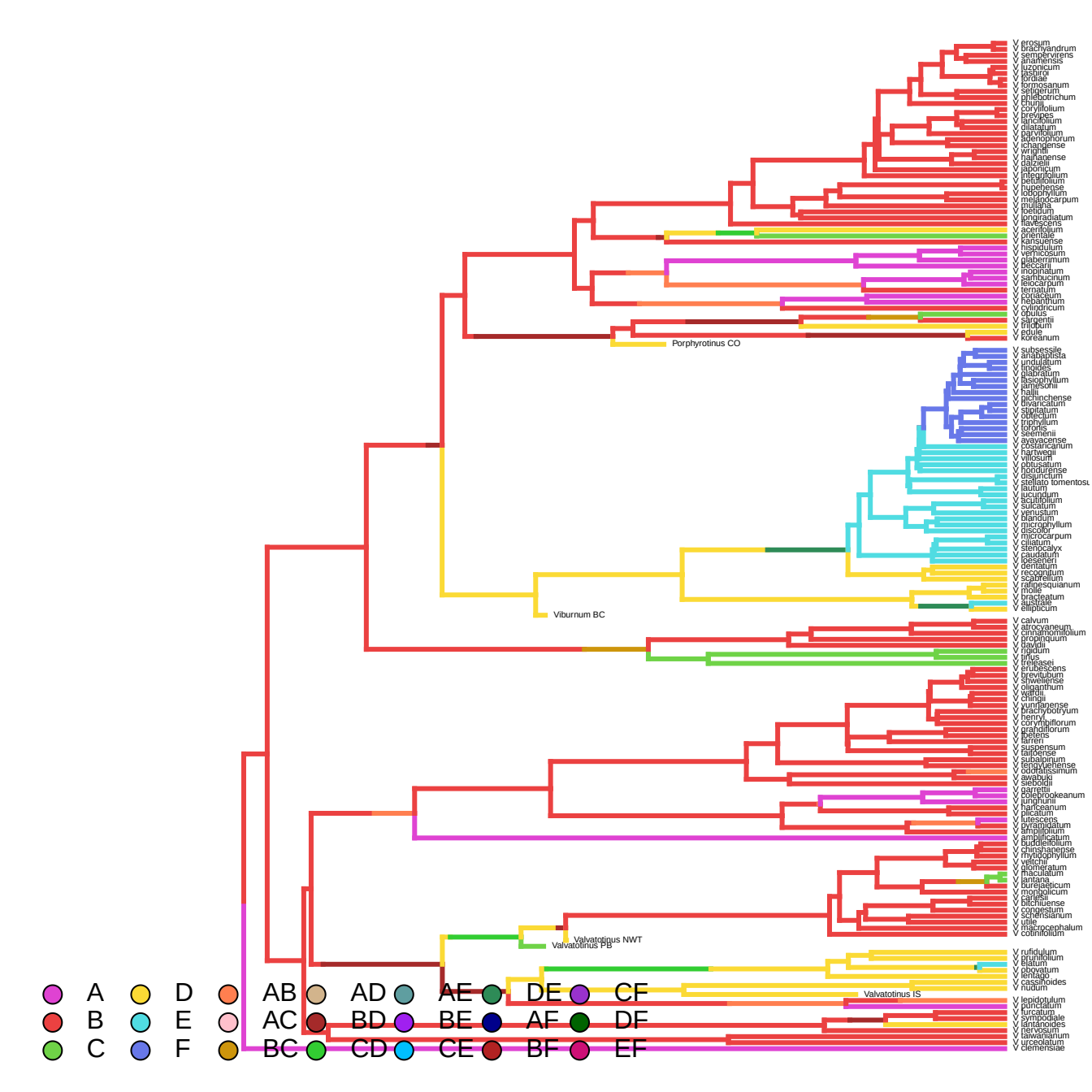
V erosum
V brachyandrum
V sempervirens
V anamensis
V luzonicum
V lasiurus
V foraiae
V formosanum
V setigerum
V phlebotrichum
V chunii
V corylifolium
V brevipes
V lancifolium
V dilatatum
V parvifolium
V adenophorum
V changdense
V wrightii
V hainanense
V dalzielii
V japonicum
V integrifolium
V betulifolium
V hupehense
V odontophyllum
V melanocarpum
V mullaha
V beccarii
V longiradiatum
V davidii
V acerifolium
V orientale
V kansuense
V hispidulum
V verrucosum
V glaberrimum
V beccarii
V inopinatum
V sarhbucinum
V leiocarpum
V ternatum
V corylaceum
V hebanthum
V cylindricum
V opulus
V sargentii
V trilobum
V edule
V koreanum
Porphyrotinus CO
V subsessile
V anabaptista
V undulatum
V tinoides
V dilatatum
V fasciophyllum
V jamesonii
V hallii
V melanchoense
V divaricatum
V stipitatum
V obtecum
V triphyllum
V lofonis
V seemenii
V ayavacense
V costaricanum
V hartwegii
V villosum
V obtusatum
V hondurense
V disjunctum
V stellato tomentosu
V lautum
V lucundum
V acutifolium
V salicatum
V venustum
V blandum
V microphyllum
V discolor
V micrococarpum
V ciliatum
V stenocalyx
V caudatum
V loeseneri
V dentatum
V recognitum
V scabrellum
V rafinesquianum
V molle
V bracteatum
V australe
V elliptricum
Viburnum BC
V calvum
V atrocyaneum
V cinnamomifolium
V propinquum
V davidii
V rigidum
V tinus
V treleasei
V erubescens
V brevitubum
V stweiense
V oliganthum
V wattii
V chingii
V yunnanense
V brachybotryum
V henryi
V corymbiflorum
V grandiflorum
V betiens
V farreri
V suspensum
V taiwanense
V subalpinum
V tengyuehense
V odoratissimum
V awabuki
V sieboldii
V garrettii
V colebrookeanum
V junghuhnii
V hartcanum
V lilacatum
V lutescens
V lyvanigatum
V amplifolium
V amplificatum
V buddleifolium
V chinshanense
V rhytidophyllum
V veitchii
V glomeratum
V thaculatum
V lantana
V bureaeeticum
V mongolicum
V carlesii
V bitchiuense
V congestum
V schensianum
V utile
V macrocephalum
V cotinifolium
Valvatotinus NWT
Valvatotinus PB
V rufidulum
V pruniifolium
V elatum
V obovatum
V erubescens
V cassinoides
V nudum
Valvatotinus IS
V lepidotulum
V punctatum
V furcatum
V symphodale
V lantanoides
V lewesianum
V taiwanianum
V urceolatum
V clemensiae
A
B
C
D
E
F
AB
AC
BC
AD
BD
CD
AE
BE
CE
DE
AF
BF
CF
DF
EF

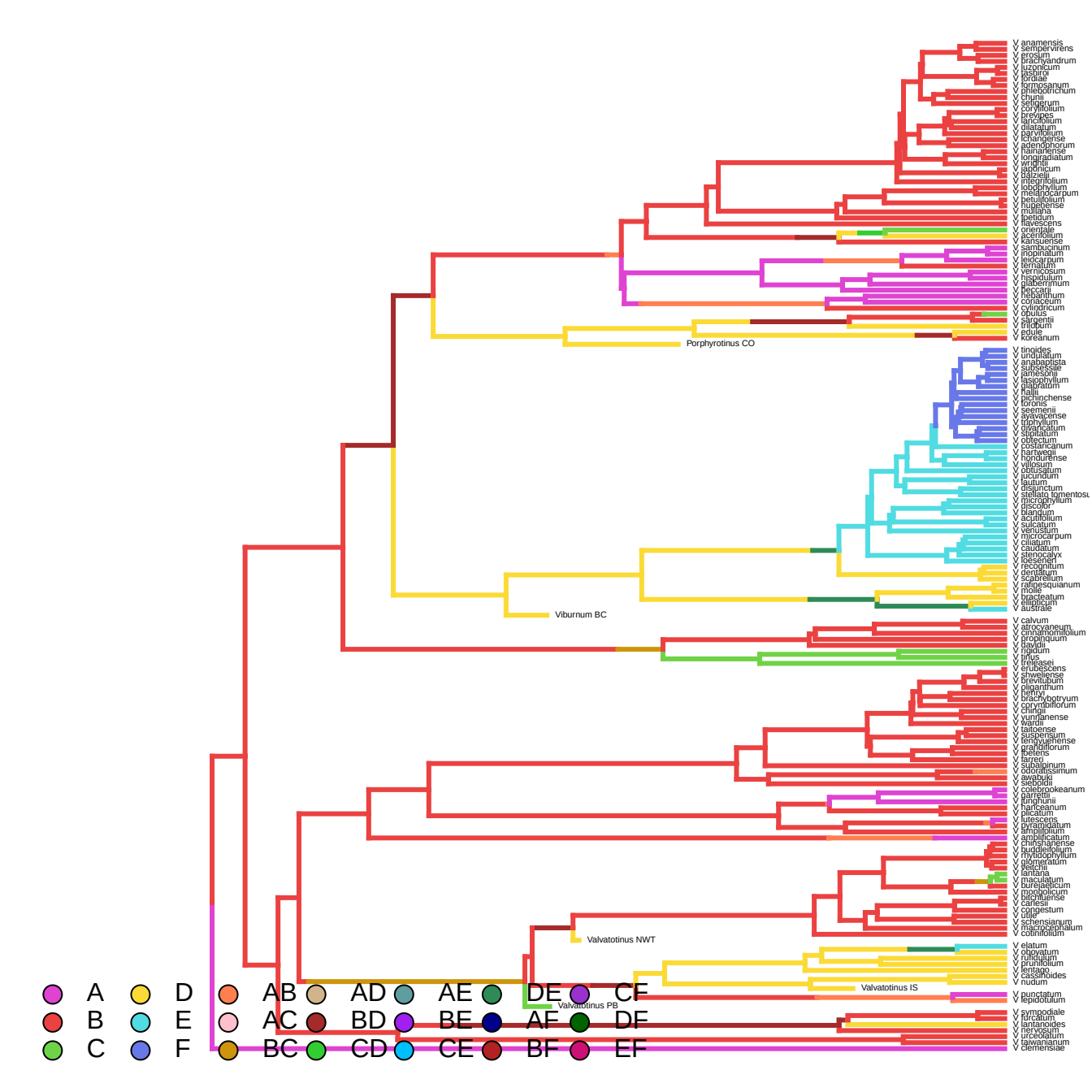
V anamensis
V sempervirens
V erosum
V brachyandrum
V luzonicum
V jasburii
V foraiae
V formosanum
V phlebotrichum
V chunii
V setigerum
V coriifolium
V previpes
V lancifolium
V dilatatum
V parvifolium
V lichangense
V adenophorum
V hainanense
V longiradiatum
V wrightii
V japonicum
V dalzielii
V integrifolium
V lobophyllum
V melanocarpum
V betulifolium
V hupehense
V muliana
V ipetidum
V flavescens
V orientale
V acerifolium
V kansuense
V sambucinum
V inopinatum
V leiocarpum
V ternatum
V vernicosum
V hispidulum
V glaberrimum
V beccarii
V rafinanthum
V coriaceum
V cylindricum
V opulus
V sargentii
V trilobum
V edule
V koreanum
Porphyrotinus CO
V tinoides
V undulatum
V anabaptista
V subsessile
V jamesonii
V lasiophyllum
V glabratum
V hallii
V henanchense
V lorons
V seemenii
V ayavacense
V triphyllum
V divaricatum
V stipitatum
V obtectum
V costaricanum
V hartwegii
V hondurense
V villosum
V obtusatum
V jucundum
V lautum
V disjunctum
V stellato tomentosu
V microphyllum
V discolor
V blandum
V acutifolium
V sulcatum
V venustum
V microcarpum
V ciliatum
V caudatum
V stenocalyx
V loeseneri
V recognitum
V dentatum
V scabrellum
V rafinesquianum
V molle
V bracteatum
V elliptcum
V australe
Viburnum BC
V calvum
V atrocyaneum
V cinnamomifolium
V propinquum
V davidii
V rigidum
V tinus
V treleasei
V erubescens
V sweliense
V brevitubum
V oliganthum
V lethryi
V brachybotryum
V corymbiflorum
V chingii
V yundanense
V wardii
V taitoense
V suspensum
V tengyuehense
V grandiflorum
V foetens
V farreri
V subalpinum
V odoratissimum
V awabuki
V sieboldii
V colebrookeanum
V garrettii
V lunghunii
V hanceanum
V plicatum
V lutescens
V awanigatum
V amplifolium
V amplificatum
V chinshanense
V buddleifolium
V rhytidophyllum
V glomeratum
V veitchii
V lantana
V maculatum
V bureaeticum
V mongolicum
V utchuense
V carlesii
V congestum
V odile
V schensianum
V macrocephalum
V cotinifolium
Valvatotinus NWT
V elatum
V obovatum
V rufidulum
V prunifolium
V lentago
V cassinoides
V nudum
Valvatotinus IS
V punctatum
V lepidotulum
Valvatotinus PB
V sympodiale
V furcatum
V lantanoides
V herwerdeni
V urceolatum
V lawrenianum
V clemensiae
A
B
C
D
E
F
AB
AC
BC
AD
BD
CD
AE
BE
CE
DE
AF
BF
CF
DF
EF

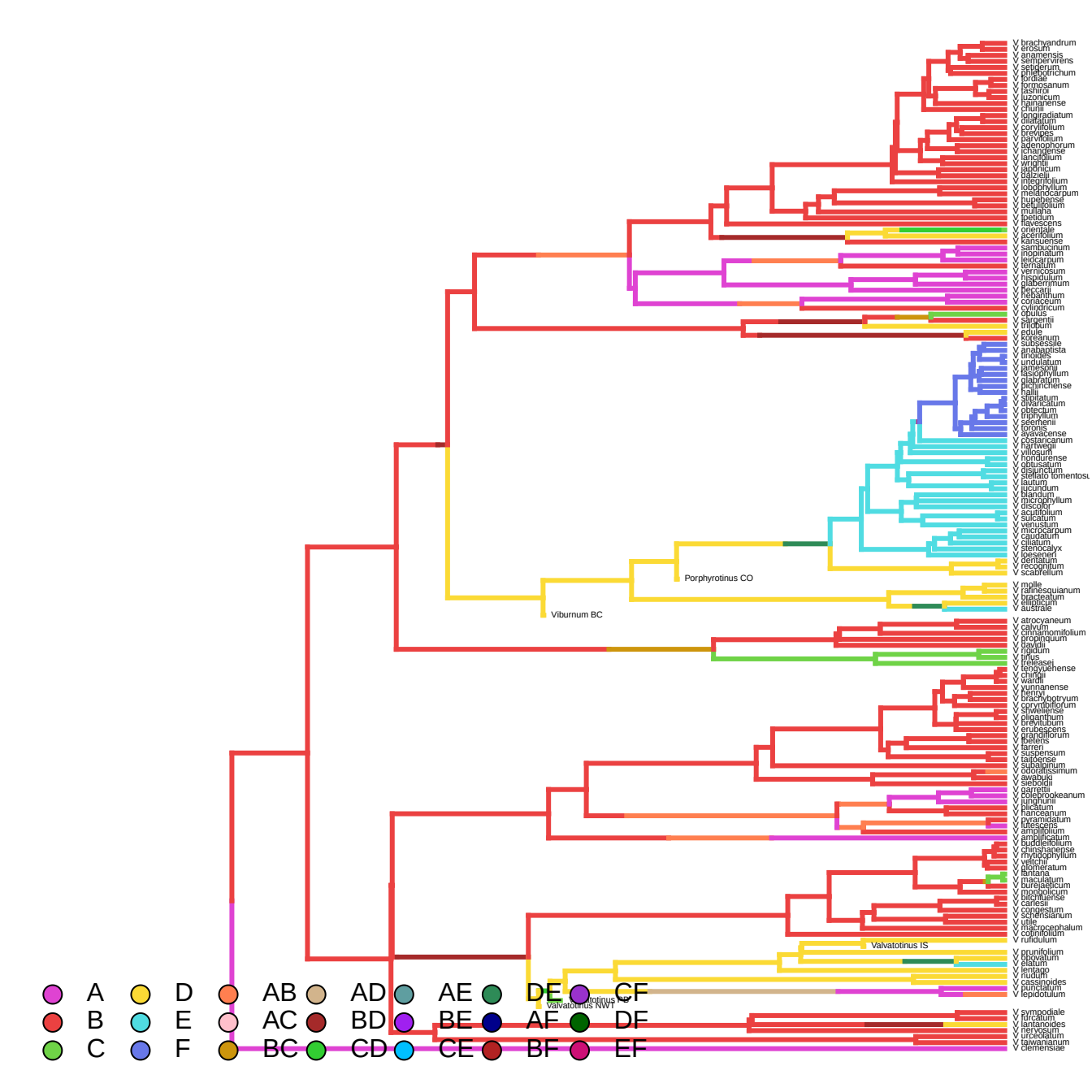
V brachyandrum
V erosum
V anamensis
V sempervirens
V setiderum
V ahletotrichum
V fordiae
V formosanum
V lashrii
V luzonicum
V hainanense
V chunii
V longiradiatum
V dilatatum
V corylifolium
V brevipes
V parvifolium
V adenophorum
V ichangense
V lancifolium
V wrightii
V japonicum
V dalzielii
V integrifolium
V lobophyllum
V melidocarpum
V hupehense
V betulifolium
V muliana
V ipetidum
V flavescens
V orientale
V acerifolium
V kansuense
V sambucinum
V inopinatum
V leiocarpum
V ternatum
V vernicosum
V hispidulum
V glaberrimum
V beccarii
V rehanthum
V coriaceum
V cylindricum
V obutus
V sargentii
V rhytidum
V edule
V koreanum
V subsessile
V anabaptista
V tinoides
V undulatum
V jamesonii
V lasiophyllum
V glabratum
V pichinchense
V hallii
V capitatum
V alvarcatum
V obtectum
V trophyllum
V seerhenii
V toronis
V ayavacense
V costaricanum
V hartwegii
V villosum
V hondurense
V obtusatum
V disjunctum
V stellato tomentosu
V lautum
V jucundum
V blandum
V chizophyllum
V discolor
V acutifolium
V sulcatum
V venustum
V microcarpum
V caudatum
V ciliatum
V stenocalyx
V loeseneri
V dentatum
V recognitum
V scabrellum
Porphyrotinus CO
Viburnum BC
V molle
V rafinesquianum
V bracteatum
V elliptcum
V australe
V atrocyaneum
V calvum
V cirrhanomifolium
V propinquum
V davidii
V rigidum
V tirlus
V treleasei
V tengyuehense
V chunii
V wardii
V yunnanense
V henryi
V brachybotryum
V corymbiflorum
V silvestrense
V oliganthum
V brevitubum
V erubescens
V grandiflorum
V foetens
V farreri
V suspensum
V taitoense
V subalpinum
V odoratissimum
V awabuki
V sieboldii
V garrettii
V colebrookeanum
V junghuhnii
V hilatum
V kanceanum
V pyramidatum
V atkesgens
V amplifolium
V amplificatum
V buddleifolium
V chinshanense
V rhytidophyllum
V veitchii
V glomeratum
V lantana
V maculatum
V bureaeticum
V mongolicum
V bitchiuense
V carlesii
V congestum
V schensianum
V utile
V macrocephalum
V cotinifolium
V rufidulum
Valvatotinus IS
V pruniifolium
V obovatum
V elatum
V lentago
V nudum
V cassinoides
V punctatum
V lepidotulum
Valvatotinus NW1
V sympodiale
V furcatum
V lantanoides
V hengshanense
V urceolatum
V gaiwanianum
V clemensiae
A
B
C
D
E
F
AB
AC
BC
AD
BD
CD
AE
BE
CE
DE
AF
BF
CF
DF
EF

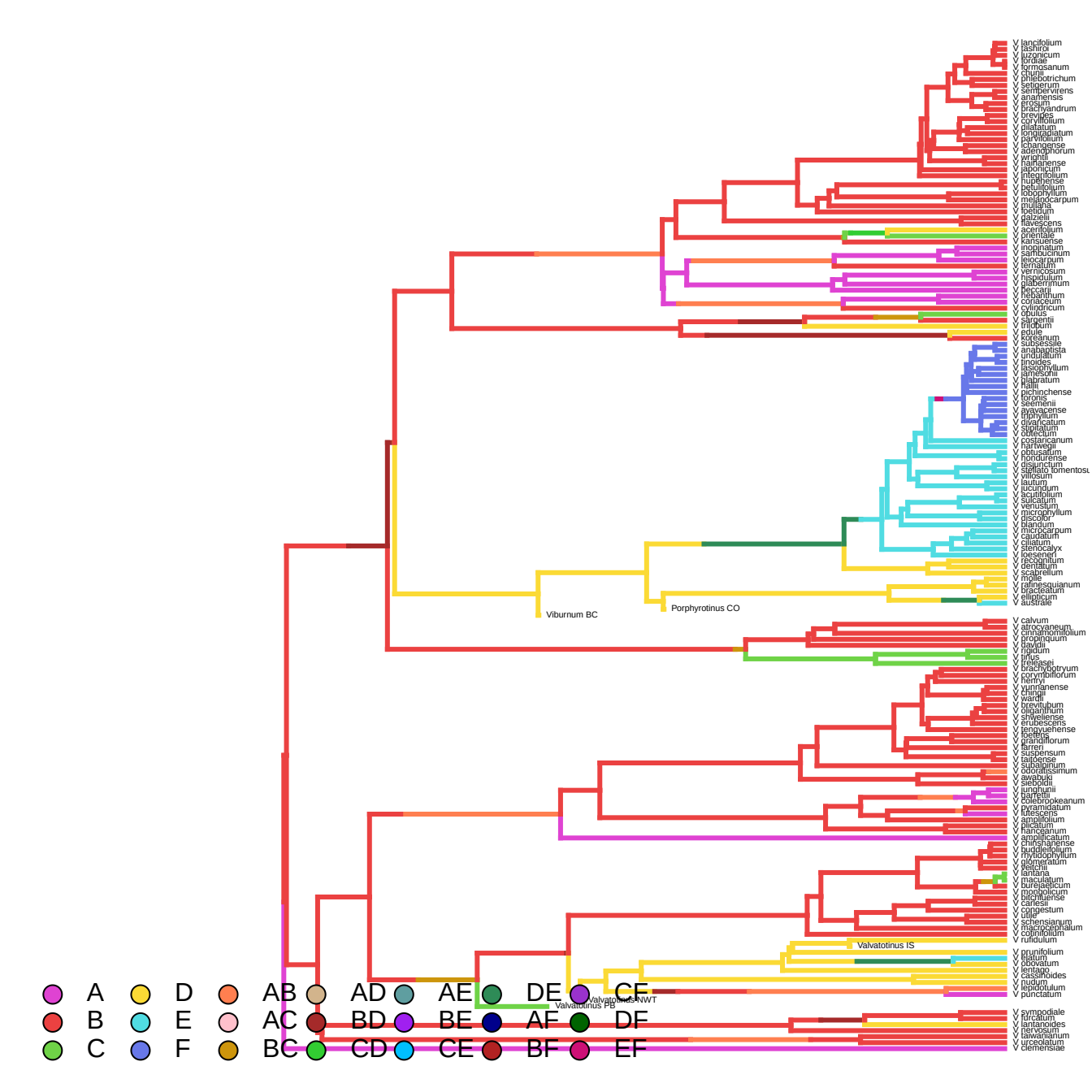
V lancifolium
V lashiroi
V luzonicum
V fordiae
V formosanum
V chunii
V phlebotrichum
V setigerum
V sempervirens
V ananensis
V erosum
V brachyandrum
V brevipes
V corylifolium
V dilatatum
V longipdiatum
V parvifolium
V changense
V adenophorum
V wrightii
V hainanense
V japonicum
V integrifolium
V hupehense
V betulifolium
V cotinifolium
V melanocarpum
V inutilaria
V ipeedum
V glaziele
V flavescens
V acerifolium
V orientale
V kansuense
V inopinatum
V sambucinum
V leiocarpum
V ternatum
V vernicosum
V hispidulum
V glaberrimum
V feccarii
V rehanthum
V coriaceum
V cylindricum
V opulus
V sargentii
V trilobum
V edule
V koreanum
V subsessile
V anabaptista
V undulatum
V tinoides
V lasiophyllum
V jamesonii
V glabratum
V hallii
V pichinchense
V erosus
V seemenii
V ayavacense
V triphyllum
V divaricatum
V stipulatum
V obtectum
V costaricanum
V hartwegii
V obtusatum
V hondurense
V disjunctum
V stellato tomentosu
V villosum
V lautum
V lucundum
V acutifolium
V sulcatum
V venustum
V microphyllum
V discolor
V blandum
V microcarpum
V caudatum
V ciliatum
V stenocalyx
V loesenerl
V recognitum
V dentatum
V scabrellum
V molle
V rafinesquianum
V bracteatum
V elliptcum
V australe
Viburnum BC
Porphyrotinus CO
V calvum
V atrocyaneum
V cinnamomifolium
V propinquum
V davidii
V rigidum
V tinus
V treleasei
V brachybotryum
V corymbiflorum
V henryi
V yunnanense
V chinaii
V wardii
V brevitubum
V elegantulum
V shweliense
V erubescens
V lengyuehense
V loebeng
V grandiflorum
V farreri
V suspensum
V taitoense
V subalpinum
V odoratissimum
V awabuki
V sieboldii
V junghunii
V barfetii
V colebrookeanum
V pyramidatum
V utescens
V amplifolium
V dilcatum
V hancearum
V amplificatum
V chinshanense
V buddlefolium
V rhytidophyllum
V glomeratum
V veitchii
V lantana
V maculatum
V bureaeeticum
V mongolicum
V bitchiuense
V cartesii
V congestum
V utile
V schensianum
V macrocephalum
V cotinifolium
V rufidulum
Valvatotinus IS
V pruniifolium
V blatum
V obovatum
V lentago
V cassinoides
V nudum
V leptodulum
V punctatum
Valvatotinus PB
Valvatotinus NWT
V sympodiale
V furcatum
V lantanoides
V nervosum
V taiwanianum
V urceolatum
V clemensiae
A
B
C
D
E
F
AB
AC
BC
AD
BD
CD
AE
BE
CE
DE
AF
BF
CF
EF

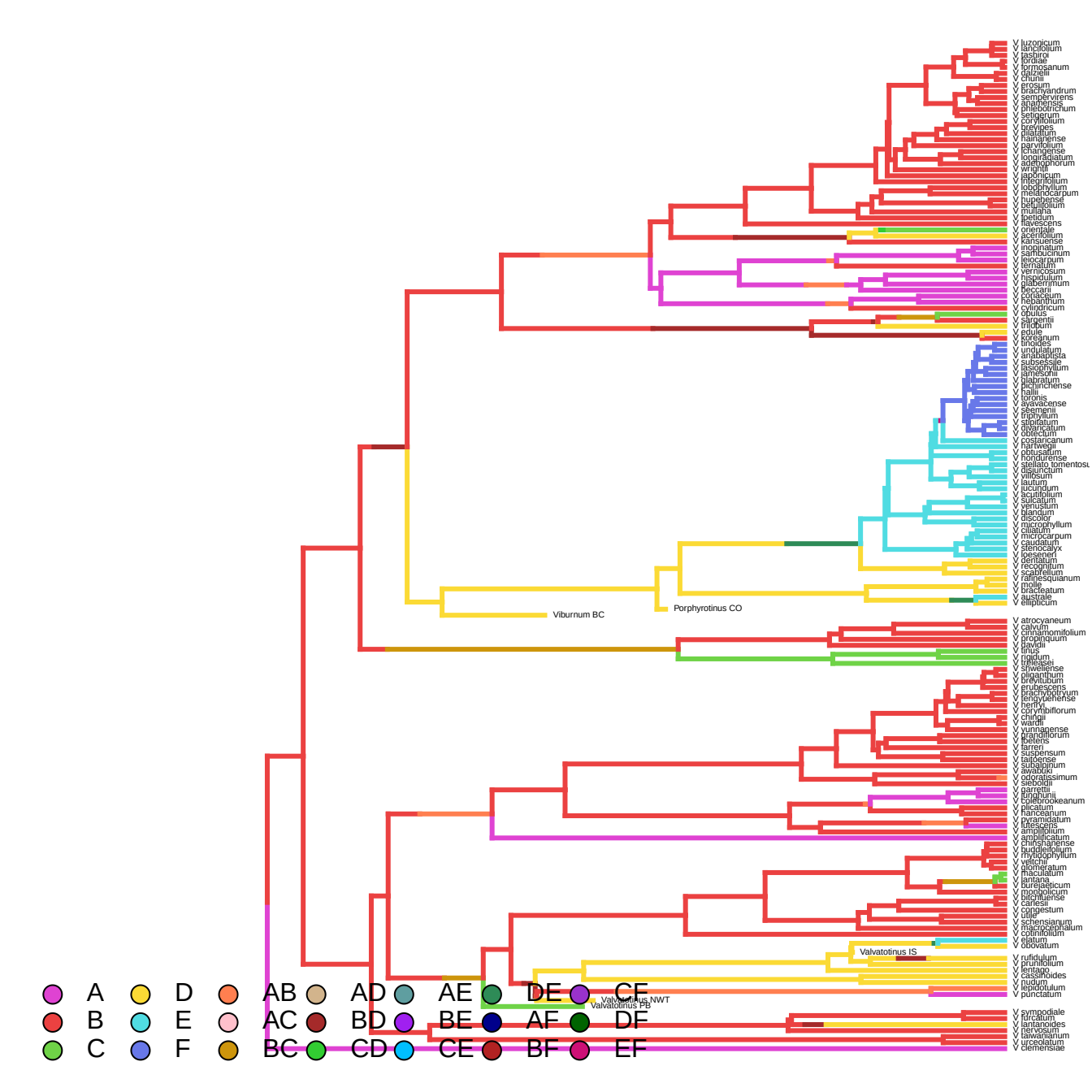
V luzonicum
V lancifolium
V tashiroi
V fordiae
V formosanum
V dalzielii
V chunii
V erosum
V brachyandrum
V sempervirens
V anamense
V phlebotrichum
V setigerum
V coriaceifolium
V brevipes
V dilatatum
V hainanense
V parvifolium
V lichangense
V longiradiatum
V adenophorum
V wrightii
V japonicum
V integrifolium
V lobophyllum
V melanocarpum
V hupehense
V betulifolium
V mullaha
V ipetidum
V flavescens
V orientale
V acerifolium
V kansuense
V inopinatum
V sambucinum
V leiocarpum
V ternatum
V vernicosum
V hispidulum
V glaberrimum
V beccarii
V corylaceum
V hebanthum
V cylindricum
V obutus
V sargentii
V rhytidum
V edule
V koreanum
V tinoides
V undulatum
V anabaptista
V subsessile
V lasiophyllum
V jamesonii
V glabratum
V pichinchense
V hallii
V lantanus
V awavacense
V seemenii
V triphyllum
V stipitatum
V divaricatum
V obtectum
V costaricanum
V hartwegii
V obtusatum
V hondurense
V stellato tomentosu
V disjunctum
V villosum
V lautum
V jucundum
V acutifolium
V sulcatum
V venustum
V blandum
V discolor
V microphyllum
V ciliatum
V microcarpum
V caudatum
V stenocalyx
V loeseneri
V dentatum
V recognitum
V scabrellum
V rafinesquianum
V molle
V bracteatum
V australe
V elliptcum
Viburnum BC
Porphyrotinus CO
V atrocyaneum
V calvum
V cinnamomifolium
V propinquum
V davidii
V tinus
V rigidum
V trelleasei
V shweliense
V oliganthum
V brevitubum
V erubescens
V brachybotryum
V lengyuehense
V henryi
V corymbiflorum
V chingii
V wardii
V yunnanense
V grandiflorum
V ibetens
V farreri
V suspensum
V taitoense
V subalpinum
V awabuki
V odoratissimum
V sieboldii
V garrettii
V furghunii
V erlebrookeanum
V plicatum
V kanceanum
V pyramidatum
V atrescens
V amplifolium
V amplificatum
V chinshanense
V buddleifolium
V rhytidophyllum
V veitchii
V glomeratum
V thaculatum
V lantana
V dureiaeticum
V mongolicum
V bitchiuense
V carlesii
V congestum
V utile
V schensianum
V macrocephalum
V cotinifolium
V elatum
V obovatum
Valvatotinus IS
V rufidulum
V pruniifolium
V lentago
V casanoides
V nudum
V lepiodotulum
V punctatum
Valvatotinus NWT
Valvatotinus PB
V sympodiale
V furcatum
V lantanoides
V herwianum
V taiwanianum
V urceolatum
V clemensiae
A
B
C
D
E
F
AB
AC
BC
AD
BD
CD
AE
BE
CE
DE
AF
BF
CF
DF
EF

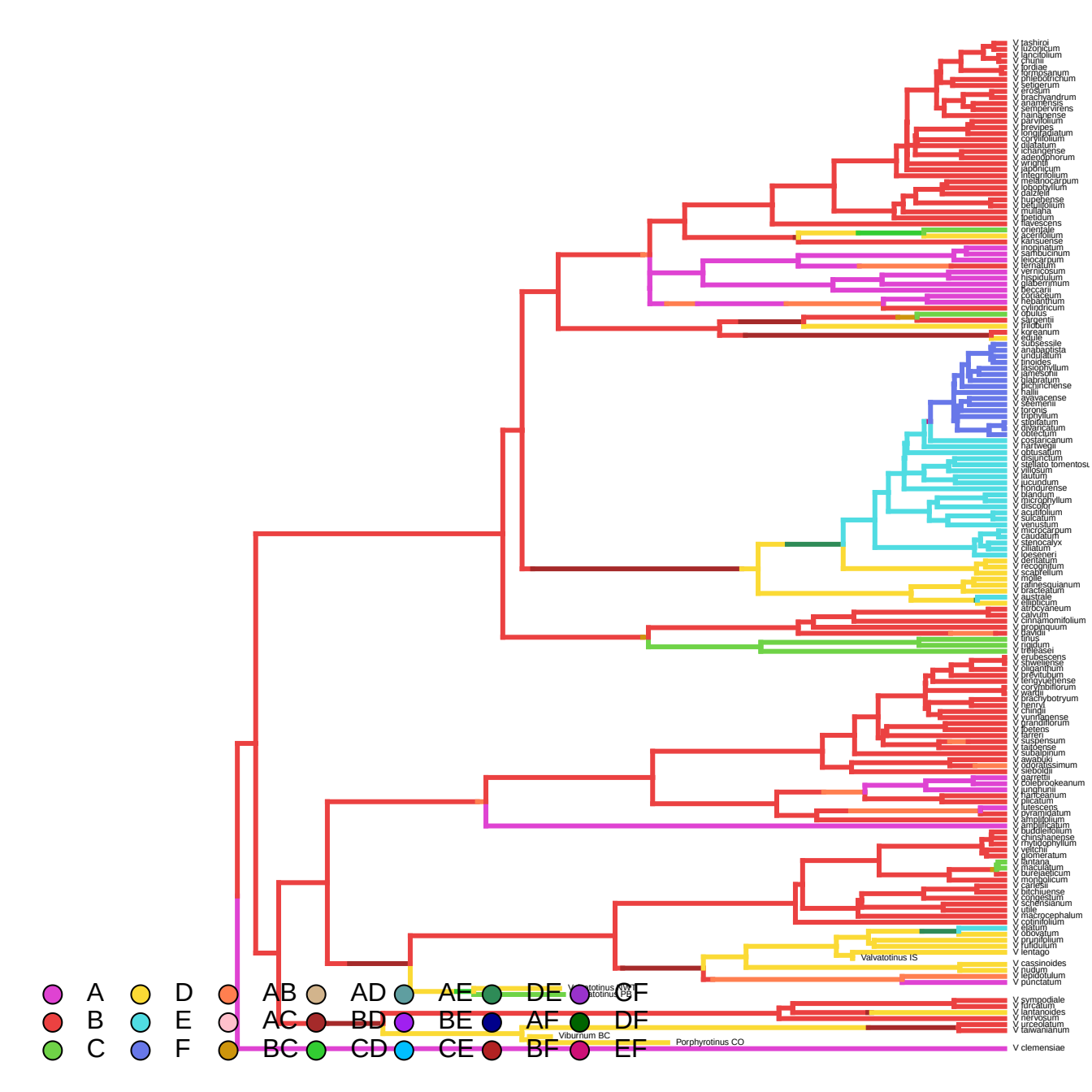
V tashiroi
V luzonicum
V lancifolium
V chunii
V fordiae
V formosanum
V phlebotrichum
V setigerum
V erosum
V brachyandrum
V anamense
V sempervirens
V hainanense
V parvifolium
V brevipes
V longipedunculatum
V corylifolium
V dilatatum
V ichangense
V adenophorum
V wrightii
V japonicum
V integrifolium
V melanocarpum
V lobophyllum
V davidii
V hupehense
V betulifolium
V mullaha
V ipetidum
V flavescens
V orientale
V acerifolium
V kansuense
V inopinatum
V sambucinum
V leiocarpum
V ternatum
V vernicosum
V hispidulum
V glaberrimum
V beccarii
V rugosum
V hebanthum
V cylindricum
V opulus
V sargentii
V trilobum
V koreanum
V edule
V subsessile
V anabaptista
V undulatum
V tinoides
V lasiophyllum
V ameshoni
V glabratum
V pichijinchense
V hallii
V sayakacense
V seemenii
V lobophyllum
V stipulatum
V divaricatum
V obtectum
V costaricanum
V hartwegii
V obtusatum
V disjunctum
V stellato tomentosum
V villosum
V lautum
V lucundum
V hondurense
V blandum
V macrophyllum
V discolor
V acutifolium
V sulcatum
V venustum
V microcarpum
V caudatum
V stenocalyx
V ciliatum
V koeseneri
V dentatum
V recognitum
V scabrellum
V molle
V rafinesquianum
V bracteatum
V australe
V ellipticum
V atrocyaneum
V calvum
V cinnamomifolium
V propinquum
V davidii
V tinus
V nigidum
V treleasei
V erubescens
V stewelliense
V oliganthum
V brevitubum
V tengyuehense
V corymbiflorum
V wardii
V brachybotryum
V henryi
V chingii
V yunnanense
V grandiflorum
V fobetens
V lameri
V suspensum
V taiwanense
V subalpinum
V awabuki
V odoratissimum
V sieboldii
V garrettii
V colebrookeanum
V junghuhnii
V hartwianum
V plicatum
V lutescens
V pyramidatum
V amplifolium
V amplificatum
V buddleifolium
V chinshaense
V rhytidophyllum
V veitchii
V glomeratum
V lantana
V maculatum
V burejaeticum
V mongolicum
V carlesii
V bitchiuense
V congestum
V schensianum
V utile
V macrocephalum
V cotinifolium
V erosum
V obovatum
V prunifolium
V furfuraceum
V lentago
Valvatotinus IS
V cassinoides
V nudum
V lentotulum
V punctatum
Viburnum BC
Porphyrotinus CO
V sympodiale
V furcatum
V lantanoides
V lenwosum
V urceolatum
V taiwanianum
V clemensiae
A
B
C
D
E
F
AB
AC
BC
AD
BD
CD
AE
BE
CE
DE
AF
BF
DF
EF

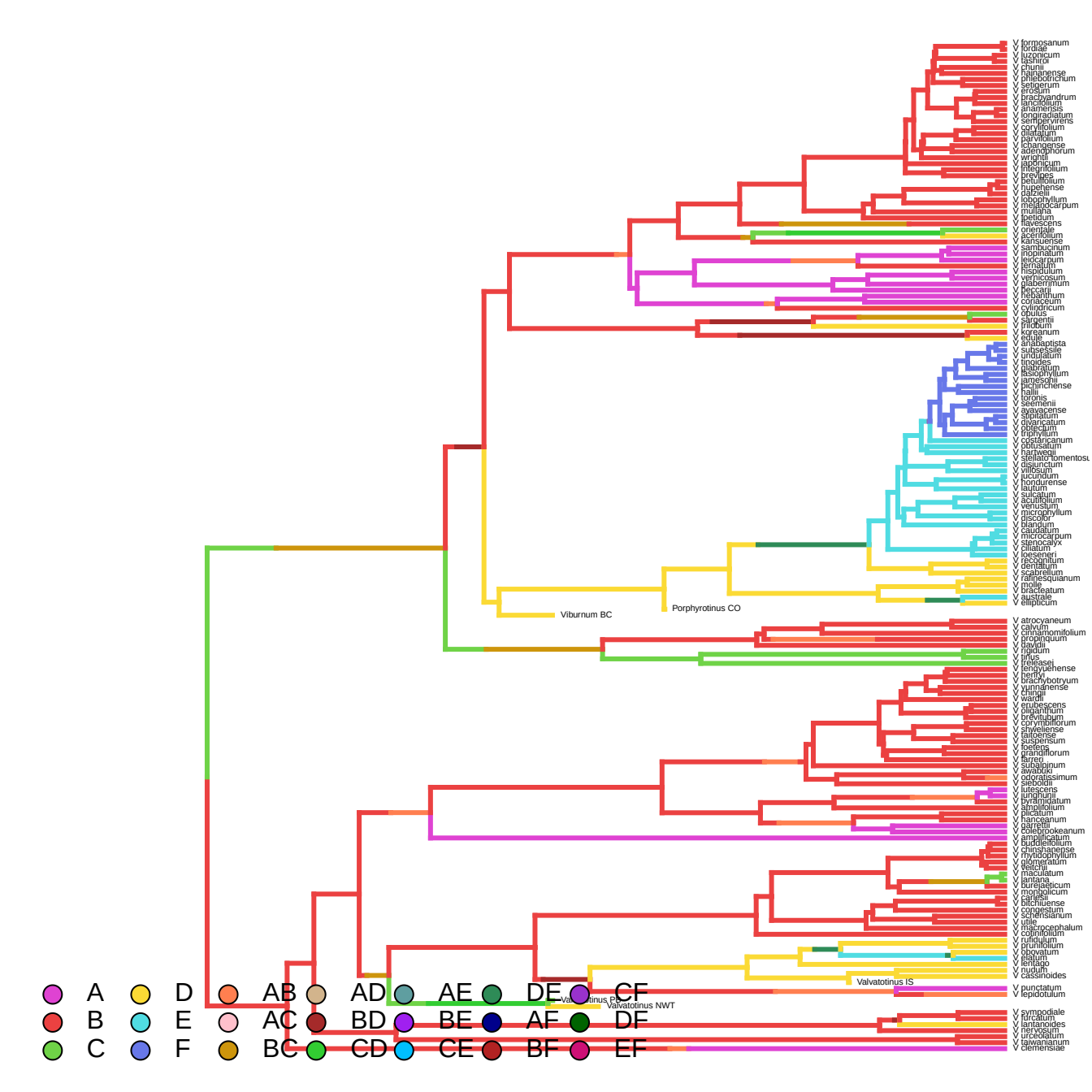
V formosanum
V fordiae
V luzonicum
V tashiroi
V chunii
V hainanense
V phlebotrichum
V setigerum
V erosum
V bracteandrum
V lancifolium
V anamensis
V longiradiatum
V semipervirens
V corylifolium
V dilatatum
V parvifolium
V changense
V adenophorum
V wrightii
V japonicum
V integrifolium
V brevipes
V betulifolium
V hupehense
V daidzeii
V lobophyllum
V melanocarpum
V mullaha
V ipetidum
V flavescens
V orientale
V acerifolium
V kansuense
V sambucinum
V inopinatum
V leiocarpum
V ternatum
V hispidulum
V verrucosum
V glaberrimum
V beccarii
V rehanthum
V coriaceum
V cylindricum
V opulus
V sargentii
V trilobum
V koreanum
V edule
V anabaptista
V subsessile
V undulatum
V tinoides
V glabratum
V ibsiophyllum
V jamesonii
V pichinchense
V hallii
V lantanis
V seemenii
V ayavacense
V stipitatum
V divaricatum
V obtectum
V triphyllum
V costaricanum
V obtusatum
V hartwegii
V stellato-tomentosu
V disjunctum
V villosum
V jucundum
V hondurense
V lautum
V sulcatum
V acutifolium
V venustum
V microphyllum
V discolor
V blandum
V caudatum
V microcarpum
V stenocalyx
V ciliatum
V koesenerii
V recognitum
V dentatum
V scabrellum
V rafinesquianum
V molle
V bracteatum
V australe
V ellipticum
Porphyrotinus CO
Viburnum BC
V atrocyaneum
V calvum
V cirrhanomifolium
V propinquum
V davidii
V rigidum
V tinus
V treleasei
V lengyuehense
V hertyi
V brachybotryum
V yunnanense
V chinii
V wardii
V erubescens
V biganthum
V brevitubum
V corymbiflorum
V sinoellense
V taitoense
V suspensum
V foetens
V grandiflorum
V farreri
V subalpinum
V awabuki
V odoratissimum
V sieboldii
V lutescens
V lungphunii
V pyramidatum
V amplifolium
V alicatum
V hanceanum
V garrettii
V colebrookeanum
V amplificatum
V buddleifolium
V chinshanense
V rhytidophyllum
V glomeratum
V veitchii
V maculatum
V lantana
V bureaeeticum
V mongolicum
V carlesii
V bitchiuense
V congestum
V schensianum
V utile
V macrocephalum
V cotinifolium
V ruridulum
V prunifolium
V obovatum
V elatum
V entago
V nudum
V cassinoides
Valvatotinus IS
Valvatotinus NWT
V punctatum
V lepidotulum
V sympodiale
V furcatum
V lantanoides
V teysmannii
V urceolatum
V taiwanianum
V clemensiae
A
B
C
D
E
F
AB
AC
BC
AD
BD
CD
AE
BE
CE
DE
AF
BF
CF
DF
EF

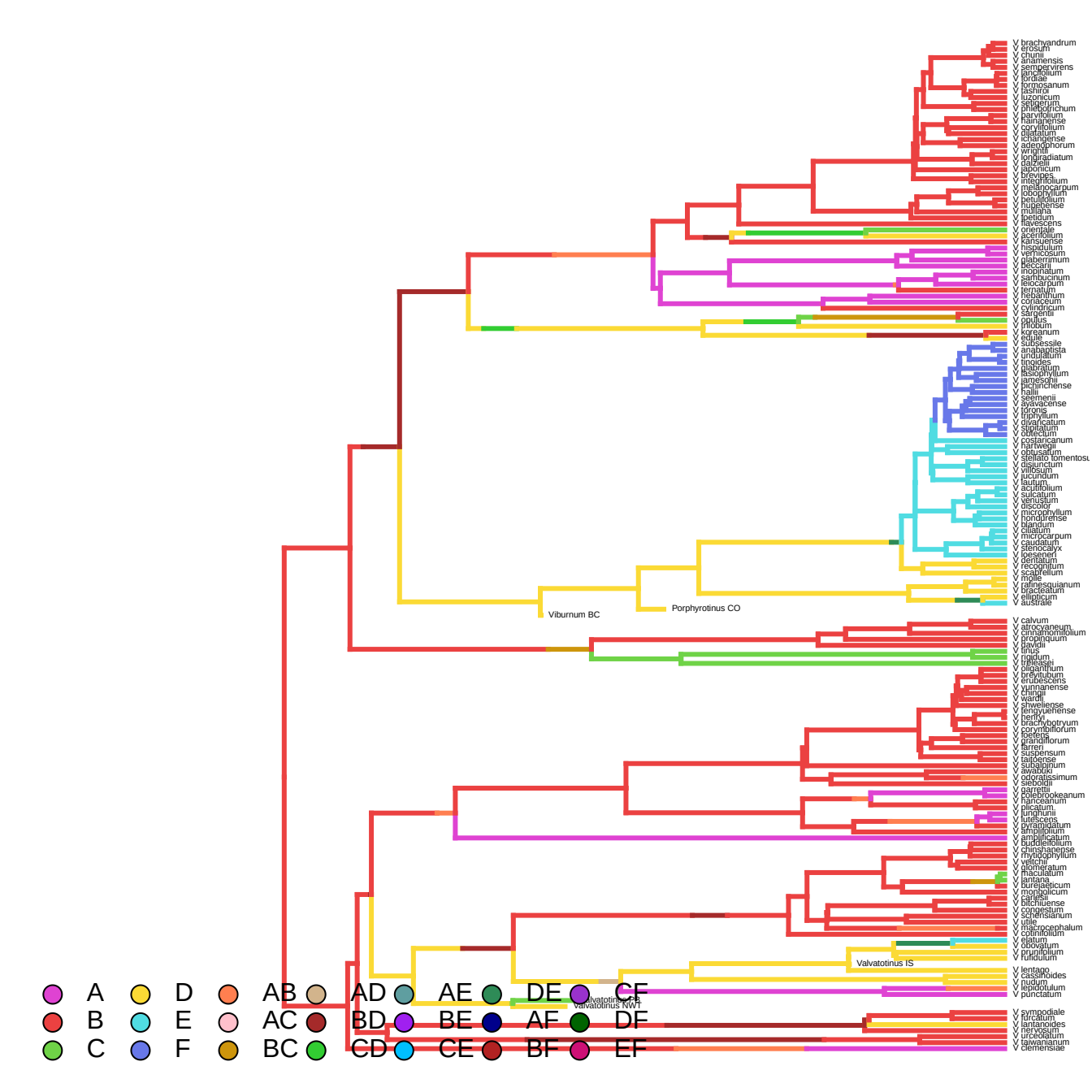
V brachyandrum
V erosum
V chunii
V anamensis
V sempervirens
V lanciifolium
V fordiae
V formosanum
V lasiopus
V luzonicum
V setigerum
V phlebotrichum
V parvifolium
V hainanense
V corylifolium
V dilatatum
V ichangense
V adenophorum
V wrightii
V londiradiatum
V daltielii
V japonicum
V brevipes
V integrifolium
V melanocarpum
V lobophyllum
V betulifolium
V hupehense
V muliana
V ipetidum
V flavescens
V orientale
V acerifolium
V kansuense
V hispidulum
V verticosum
V glaberrimum
V beccarii
V inopinatum
V sambucinum
V leiocarpum
V ternatum
V rehdantum
V coriaceum
V cylindricum
V sargentii
V opulus
V trilobum
V koreanum
V edule
V subsessile
V anabaptista
V undulatum
V tinoides
V glabratum
V lasiophyllum
V jamesonii
V pichinchense
V hallii
V seemenii
V ayavacense
V lobophis
V tijphyllum
V divaricatum
V stipitatum
V obtectum
V costaricanum
V hartwegii
V obtusatum
V stellato tomentosu
V disjunctum
V villosum
V jucundum
V lautum
V acutifolium
V suicatum
V venustum
V discolor
V microphyllum
V hondurense
V blandum
V ciliatum
V microcarpum
V caudatum
V stenocalyx
V loeseneri
V dentatum
V recognitum
V scabrellum
V mollie
V rafinesquianum
V bracteatum
V ellipticum
V australe
Viburnum BC
Porphyrotinus CO
V calvum
V atrocyaneum
V cinnamomifolium
V propinquum
V davidii
V tinus
V rigidum
V trelease
V oligantthum
V brevitubum
V erubescens
V yunnanense
V chinjii
V wardii
V zhweiliense
V kengyuenense
V hertii
V brachybotryum
V corymbiflorum
V loetesis
V grandiflorum
V farreri
V suspensum
V taitoense
V subalpinium
V awabuki
V odoratissimum
V sieboldii
V garrettii
V colebrookeanum
V hanceanum
V silicatum
V lutescens
V lyrangiatum
V amplifolium
V amplificatum
V buddleifolium
V chinshanense
V rhytidophyllum
V veitchii
V glomeratum
V thaculatum
V lantana
V bureaeticum
V mongolicum
V carlesii
V bitchiuense
V congestum
V schensianum
V utile
V macrocephalum
V cotinifolium
V elatum
V obovatum
V propinquum
V fulfidulum
Valvatotinus IS
V lentago
V cassinoides
V nudum
V lepidotulum
V punctatum
Valvatotinus CS
Valvatotinus NWT
V sympodiale
V furcatum
V lantanoides
V lentago
V urceolatum
V taiwanianum
V clemensiae
A
B
C
D
E
F
AB
AC
BC
AD
BD
CD
AE
BE
CE
DE
AF
BF
CF
DF
EF

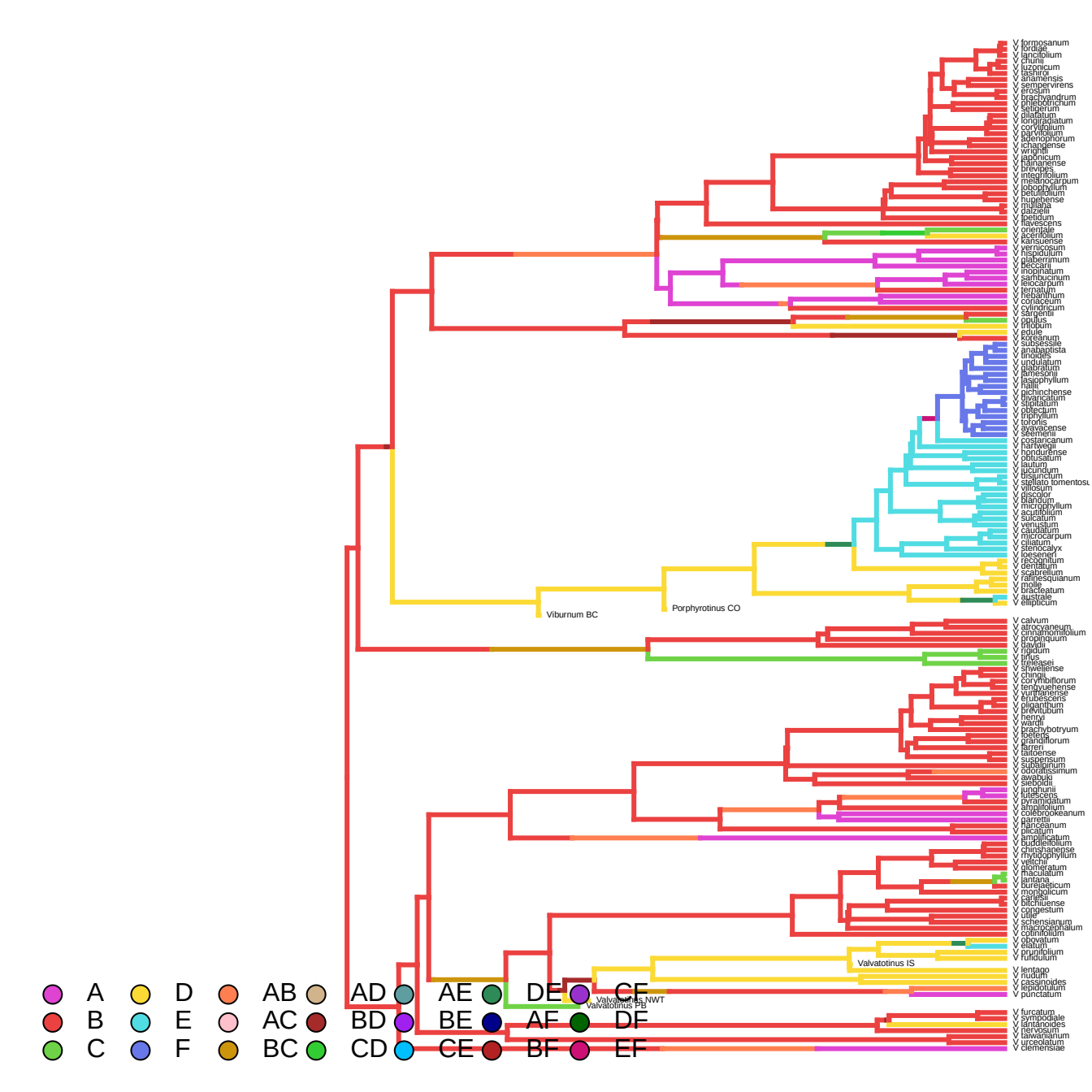
V formosanum
V fordiae
V lancifolium
V chunii
V luzonicum
V lashiroi
V anamensis
V sempervirens
V erosum
V brachyandrum
V phlebotrichum
V setigerum
V dilatatum
V longipedunculatum
V corylifolium
V parvifolium
V adenophorum
V chandense
V wrightii
V japonicum
V hainanense
V brevipes
V integrifolium
V melanocarpum
V lobophyllum
V betulifolium
V hupehense
V mullaha
V farreri
V ipetidum
V flavescens
V orientale
V acerifolium
V kansuense
V vernicosum
V hispidulum
V glaberrimum
V beccarii
V inopinatum
V sarhbucinum
V leiocarpum
V ternatum
V nepalense
V coriaceum
V cylindricum
V sargentii
V opulus
V trilobum
V edule
V koreanum
V subsessile
V anabaptista
V tinoides
V undulatum
V plabratum
V mesonii
V lasiophyllum
V hallii
V pichinchense
V phanatum
V stipulatum
V obtectum
V tripphyllum
V tolonis
V ayavacense
V seemenii
V costaricanum
V hartwegii
V hondurense
V obtusatum
V lautum
V lucundum
V disjunctum
V stellato tomentosu
V villosum
V discolor
V planulum
V microphyllum
V acutibilum
V sulcatum
V venustum
V caudatum
V microcarpum
V ciliatum
V stenocalyx
V loesenerl
V recognitum
V dentatum
V scabrellum
V rafinesquianum
V molle
V bracteatum
V australe
V ellipticum
Viburnum BC
Porphyrotinus CO
V calvum
V atrocyaneum
V cinnamomifolium
V propinquum
V davidii
V rigidum
V tirlus
V trelease
V shweliense
V chingii
V corymbiflorum
V tengyuehense
V yunnanense
V erubescens
V gigantum
V previfolium
V henryi
V wardii
V brachybotryum
V lobeiele
V grandiflorum
V farreri
V taitoense
V suspensum
V subalpinum
V odoratissimum
V awabuki
V sieboldii
V junghunii
V luteiscens
V pyramidatum
V amplifolium
V coelebrookeanum
V garretti
V lancifolium
V plicatum
V amplificatum
V buddleifolium
V chinshanense
V rhytidophyllum
V veitchii
V glomeratum
V maculatum
V lantana
V bureaeeticum
V mongolicum
V carlesii
V bitchiuense
V congestum
V utile
V schensianum
V macrocephalum
V cotinifolium
V obovatum
V elatum
V opulifolium
V rufidulum
Valvatotinus IS
V lentago
V rudum
V cassinoides
V lepidotulum
V punctatum
Valvatotinus NWT
Valvatotinus PB
V furcatum
V sympodiale
V lamtanoides
V nervosum
V taiwanianum
V urceolatum
V clemensiae
A
B
C
D
E
F
AB
AC
BC
AD
BD
CD
AE
BE
CE
DE
AF
BF
CF
DF
EF

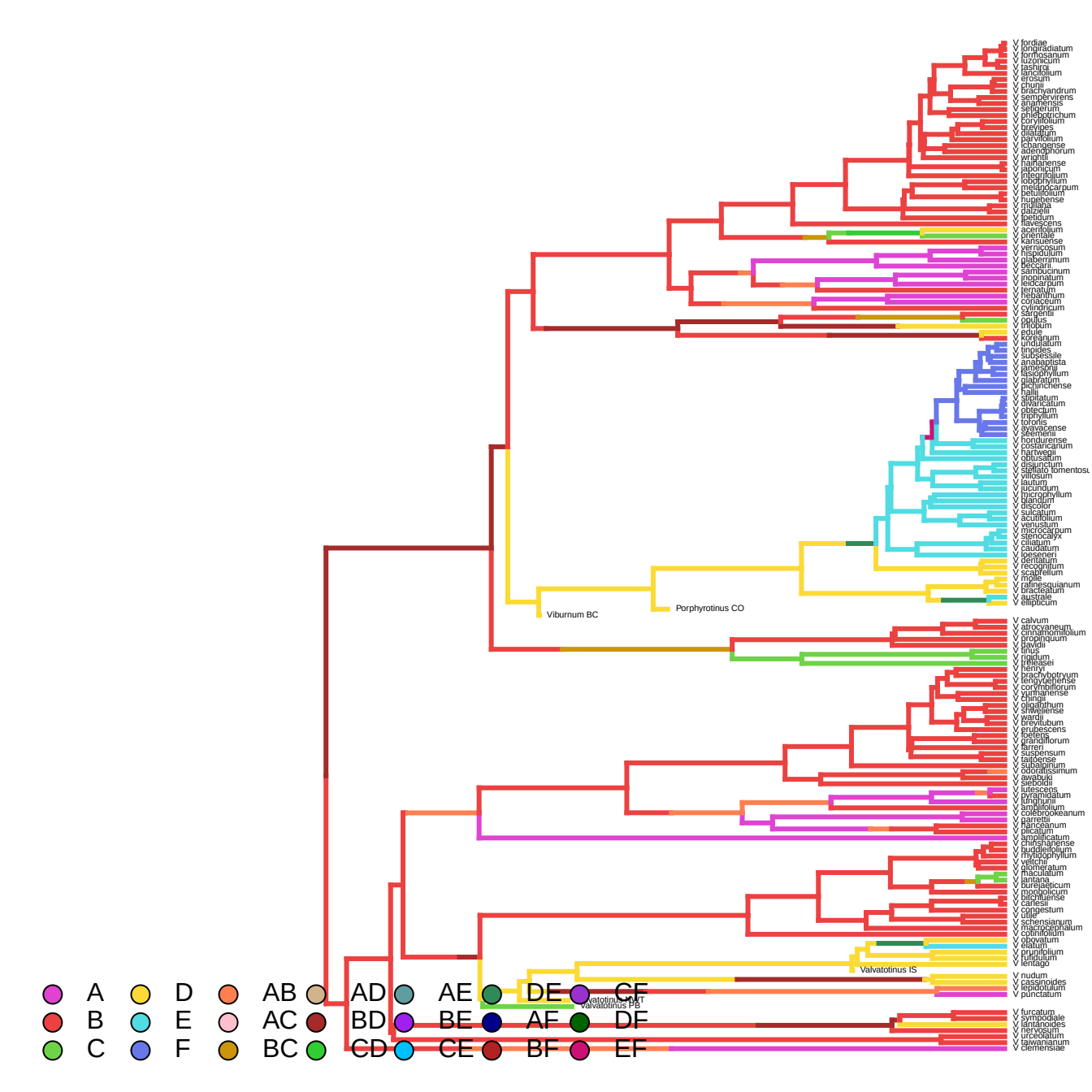
V fordiae
V longiradiatum
V formosanum
V luzonicum
V rasfargi
V lancifolium
V erosum
V chunii
V brachyandrum
V sempervirens
V anamensis
V sellderum
V phlebotrichum
V coryllifolium
V brevipes
V dilatatum
V parvifolium
V changense
V adenophorum
V wrightii
V hainanense
V japonicum
V integrifolium
V lobophyllum
V melanocarpum
V betulifolium
V hupehense
V mullaha
V ratzelii
V ipetidum
V flavescens
V acerifolium
V orientale
V kansuense
V vernicosum
V hispidulum
V glaberrimum
V beccarii
V sambucinum
V inopinatum
V leidocarpum
V ternatum
V nebanthum
V coriaceum
V cylindricum
V sargentii
V opulus
V trilobum
V edule
V koreanum
V undulatum
V tinoides
V subsessile
V anabaptista
V jamesonii
V lasiophyllum
V glabratum
V pichinchense
V hallii
V amplatum
V alvarcatum
V obtectum
V triphyllum
V tolonis
V ayavacense
V seemenii
V hondurense
V costaricanum
V hartwegii
V obtusatum
V disjunctum
V stellato tomentosu
V villosum
V lautum
V lucundum
V bicrophyllum
V glandum
V discolor
V sulcatum
V acutifolium
V venustum
V microcarpum
V stenocalyx
V ciliatum
V caudatum
V loeseneri
V dentatum
V recognitum
V scabrellum
V molle
V rafinesquianum
V bracteatum
V australe
V ellipticum
Viburnum BC
Porphyrotinus CO
V calvum
V atrocyaneum
V cinnamomifolium
V propinquum
V davidii
V tinus
V rigidum
V trelleasei
V henryi
V brachybotryum
V tengyuehense
V corymbiflorum
V yunnanense
V chinii
V oliganthum
V sinwellense
V wardii
V brevitubum
V erubescens
V koebeng
V grandiflorum
V farreri
V suspensum
V taitdense
V subalpinum
V odoratissimum
V awabuki
V sieboldii
V lutescens
V pyramidatum
V lunghunii
V ambilolium
V coelonogkeanum
V garreta
V lancéanum
V plicatum
V amplificatum
V chinshanense
V buddleifolium
V rhytidophyllum
V veitchii
V glomeratum
V maculatum
V lantana
V bureiaeticum
V mongolicum
V bilchtuense
V carlesii
V congestum
V utile
V schensianum
V macrocephalum
V cotinifolium
V obovatum
V elatum
V prunifolium
V fulfidulum
V entago
Valvatotinus IS
V nudum
V cassinoides
V lepidotulum
V punctatum
Valvatotinus PB
V furcatum
V sympodiale
V lantanoides
V lewisium
V urceolatum
V taiwanianum
V clemensiae
A
B
C
D
E
F
AB
AC
BC
AD
BD
CD
AE
BE
CE
DE
AF
BF
CF
DF
EF

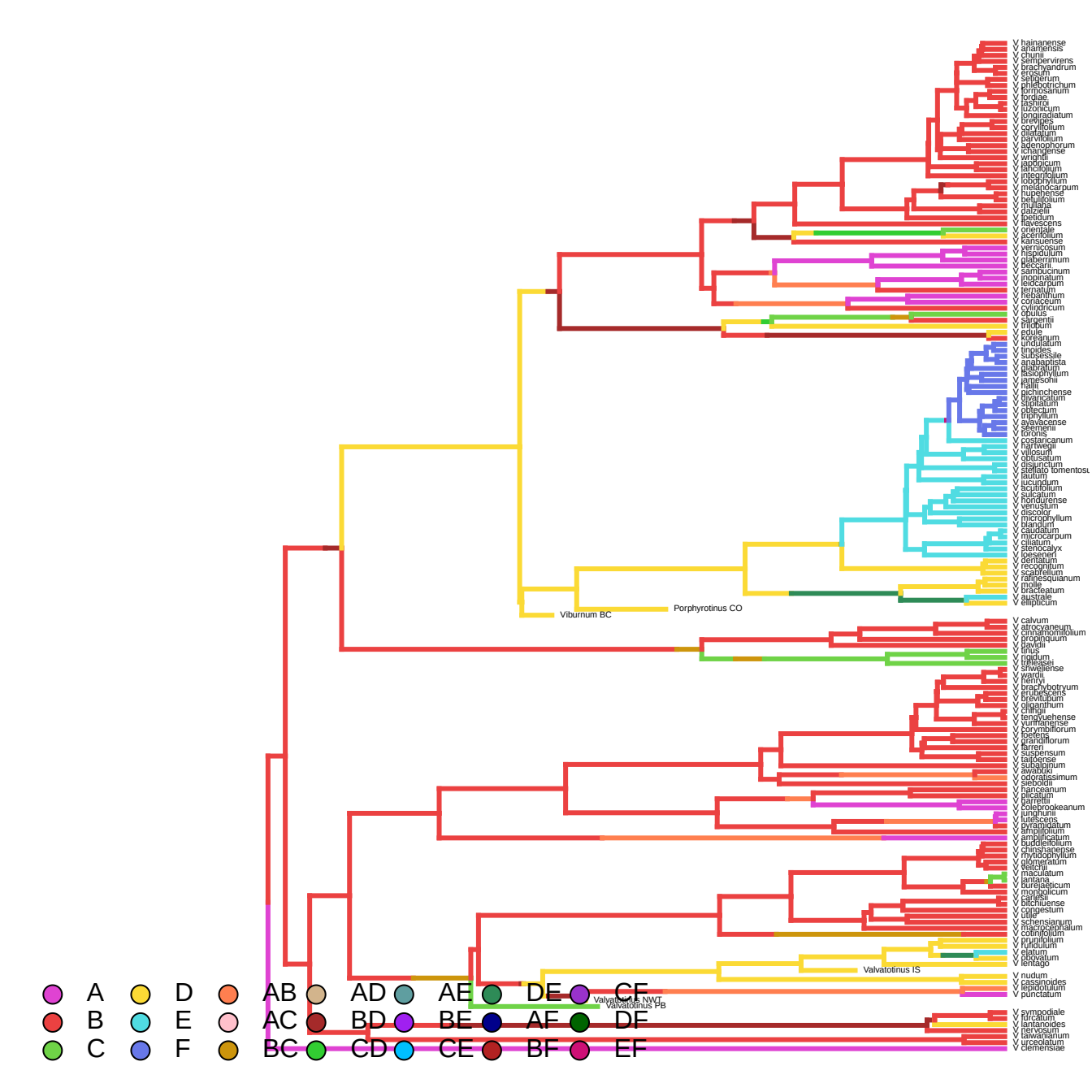
V hainanense
V anamensis
V chunii
V sempervirens
V brachyandrum
V erosum
V setigerum
V phlebotrichum
V formosanum
V fordiae
V lasiopus
V luzonicum
V longipedunculatum
V propinquum
V coryllifolium
V dilatatum
V parvifolium
V adenophorum
V ichangense
V wrightii
V japonicum
V lancifolium
V integrifolium
V lobophyllum
V melanocarpum
V hupehense
V betulifolium
V mullaha
V farreri
V ipetidum
V flavescens
V orientale
V acerifolium
V kansuense
V vernicosum
V hispidulum
V glaberrimum
V beccarii
V sambucinum
V inopinatum
V leucocarpum
V ternatum
V rehderianum
V coriaceum
V cylindricum
V opulus
V sargentii
V trilobum
V edule
V koreanum
V undulatum
V tinoides
V subsessile
V anabaptista
V glabratum
V lissophyllum
V jamesonii
V hallii
V erichinchense
V rhytidophyllum
V stipulatum
V obtectum
V tridentatum
V ayavacense
V seemenii
V toronis
V costaricanum
V hartwegii
V villosum
V obtusatum
V disjunctum
V stellato tomentosum
V lautum
V lucidum
V acutifolium
V sulcatum
V hondurense
V venustum
V discolor
V microphyllum
V blandum
V caudatum
V microcarpum
V ciliatum
V stenocalyx
V loeseneri
V dentatum
V recognitum
V scabrellum
V rafinesquianum
V molle
V bracteatum
V australe
V ellipticum
Viburnum BC
Porphyrotinus CO
V calvum
V atrocyaneum
V cinnamomifolium
V propinquum
V davidii
V tinus
V rigidum
V trelease
V shweliense
V wardii
V henryi
V brachybotryum
V erubescens
V brevitubum
V elegantum
V chingii
V tengyuehense
V yunnanense
V corymbiflorum
V foetens
V grandiflorum
V farreri
V suspensum
V taitoense
V subalpinum
V awabuki
V odoratissimum
V sieboldii
V hanceanum
V dilatatum
V garrettii
V coleebrookeanum
V lunghuanense
V lutescens
V wyatianum
V amplifolium
V amplificatum
V buddleifolium
V chinshanense
V rhytidophyllum
V glomeratum
V veitchii
V maculatum
V lantana
V bureaeeticum
V mongolicum
V carlesii
V bitchiuense
V cotinifolium
V utile
V schensianum
V macrocephalum
V cotinifolium
V prunifolium
V rufidulum
V elatum
V obovatum
V tentago
Valvatotinus IS
V nudum
V cassinoides
V lepidotulum
V punctatum
Valvatotinus NWT
Valvatotinus PB
V sympodiale
V furcatum
V lantanoides
V lewisii
V taiwanianum
V urceolatum
V clemensiae
A
B
C
D
E
F
AB
AC
BC
AD
BD
CD
AE
BE
CE
DE
AF
BF
CF
DF
EF

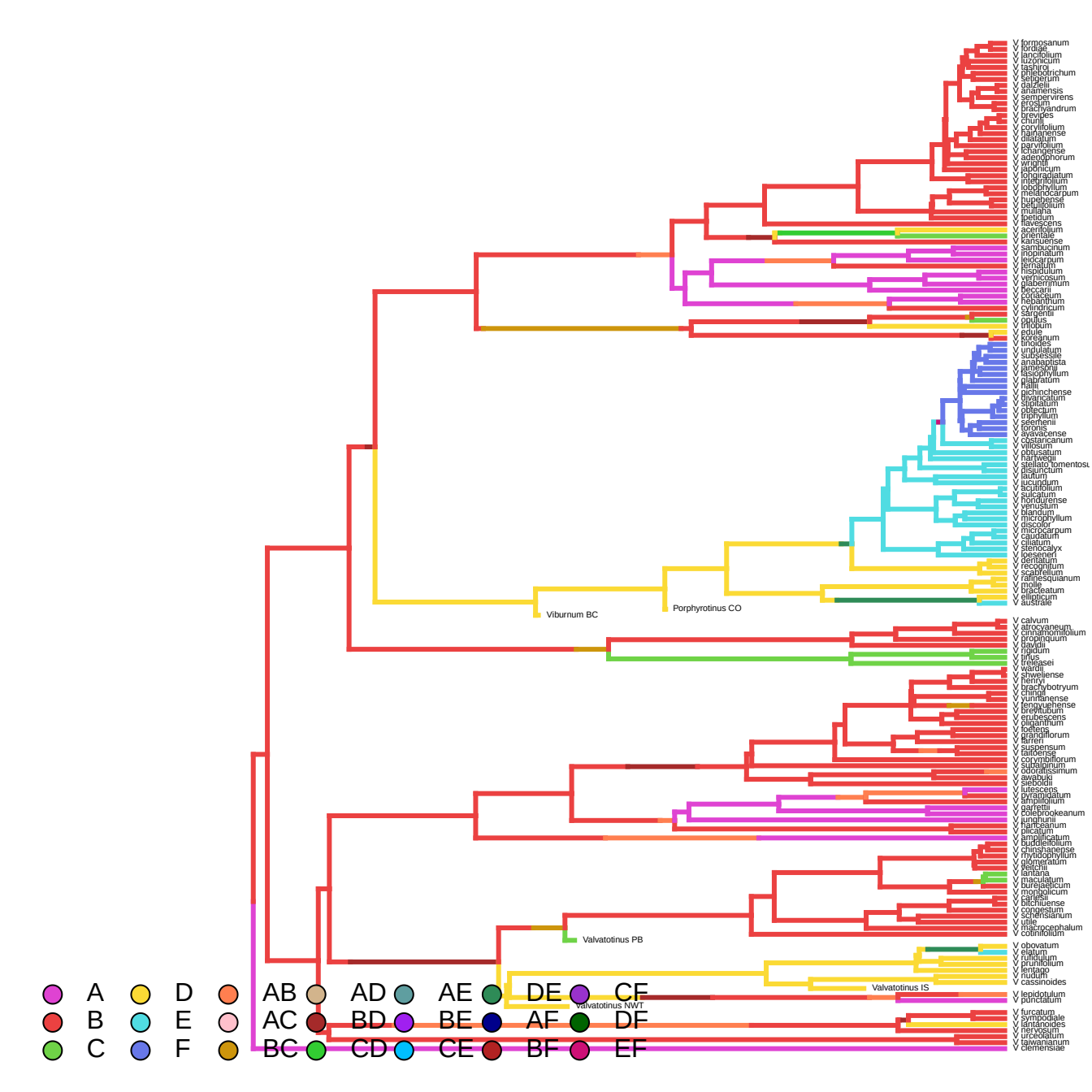
V formosanum
V fordiae
V lancifolium
V luzonicum
V rasharii
V phlebotrichum
V setigerum
V dalzielii
V anamensis
V sempervirens
V erosum
V brachyandrum
V brevipes
V chunii
V corylifolium
V hainanense
V dilatatum
V parvifolium
V ichangense
V adenophorum
V wrightii
V japonicum
V lobogiadatum
V rhytidophyllum
V lobophyllum
V melanocarpum
V hupehense
V betulifolium
V mullaha
V lipetidum
V flavescens
V acerifolium
V orientale
V kansuense
V sambucinum
V inopinatum
V leiocarpum
V ternatum
V hispidulum
V verrucosum
V glaberrimum
V beccarii
V corylosum
V hebanthum
V cylindricum
V sargentii
V opulus
V trilobum
V edule
V koreanum
V tinoides
V undulatum
V subsessile
V anabaptista
V jamesonii
V lasiophyllum
V glabratum
V fallii
V pichinchense
V rivalcatum
V stipeatum
V odoratum
V tripphyllum
V seerhenii
V loronis
V ayavacense
V costaricanum
V villosum
V obtusatum
V hartwegii
V stellato-tomentosu
V disjunctum
V lautum
V lucidum
V acutifolium
V sulcatum
V venduzense
V klevusum
V blandum
V microphyllum
V discolor
V microcarpum
V caudatum
V ciliatum
V stenocalyx
V loeseneri
V dentatum
V recognitum
V scabrellum
V rafinesquianum
V molle
V bracteatum
V elliptocum
V australe
Viburnum BC
Porphyrotinus CO
V calvum
V atrocyaneum
V cinnamomifolium
V propinquum
V davidii
V rigidum
V tinus
V treleasei
V wardii
V shweliense
V henryi
V brachybotryum
V chinpii
V yunnanense
V tengyuehense
V brevitubum
V erubescens
V oliganthum
V foetens
V grandiflorum
V farreri
V suspensum
V taitoense
V corymbiflorum
V subalpinum
V odoratissimum
V awabuki
V sieboldii
V lutescens
V ovatifolium
V amplifolium
V farrettii
V coelebrookeanum
V junghuhnii
V harkeanum
V plicatum
V amplificatum
V buddleifolium
V chinshanense
V rhytidophyllum
V glomeratum
V veitchii
V lantana
V maculatum
V bureaeticum
V mongolicum
V carlesii
V bitchiuense
V congestum
V schensianum
V utile
V macrocephalum
V cotinifolium
Valvatotinus PB
V obovatum
V elatum
V rufidulum
V prunifolium
V lentago
V nudum
V cassinoides
Valvatotinus IS
Valvatotinus NWT
V lepidotulum
V punctatum
V furcatum
V symplocifolia
V lantanoides
V lewesium
V urceolatum
V awabuchianum
V clemensiae
A
B
C
D
E
F
AB
AC
BC
AD
BD
CD
AE
BE
CE
DE
AF
BF
CF
DF
EF

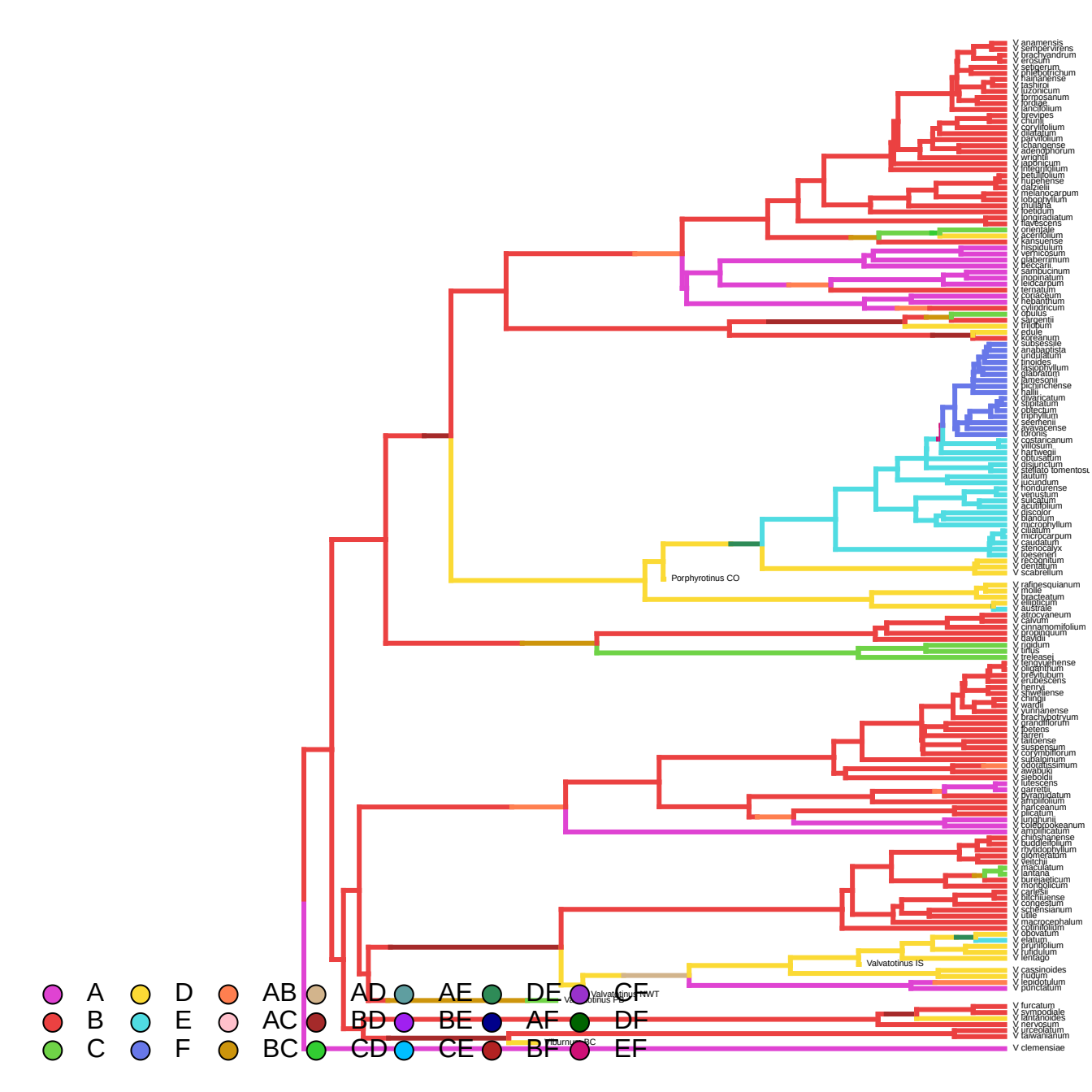
V anamensis
V sempervirens
V brachybandrum
V erosum
V setigerum
V ahnfeldtrichum
V hainanense
V jashirai
V luzonicum
V lonnicsanum
V longiae
V lancifolium
V brevipes
V chunii
V corylifolium
V dilatatum
V parvifolium
V changense
V adenophorum
V wrightii
V japonicum
V integrifolium
V betulifolium
V hupehense
V dalzielii
V melanocarpum
V lobophyllum
V mullaha
V koenigii
V longiradiatum
V flavescens
V orientale
V acerifolium
V kansuense
V hispidulum
V verticosum
V glaberrimum
V beccarii
V sambucinum
V inopinatum
V leidcarpum
V ternatum
V corylaceum
V hebanthum
V cylindricum
V opulus
V sargentii
V trilobum
V edule
V koreanum
V subsessile
V anabaptista
V undulatum
V tinoides
V lasophyllum
V glabratum
V lamesgnii
V pichinchense
V hallii
V sinaiticum
V stipulatum
V obtectum
V triphyllum
V seerhenii
V ayavacense
V toronis
V costaricanum
V villosum
V hartwegii
V obtusatum
V disjunctum
V stellato tomentosu
V lautum
V lucundum
V hondurense
V venustum
V sulcatum
V acutifolium
V discolor
V blandum
V microphyllum
V ciliatum
V microcarpum
V caudatum
V stenocalyx
V loesenerii
V recognitum
V dentatum
V scabrellum
Porphyrotinus CO
V rafinesquianum
V molle
V bracteatum
V ellipticum
V australe
V atrocyaneum
V cavum
V cinnamomifolium
V propinquum
V davidii
V jiadum
V tinus
V treleasei
V tengyuehense
V oliganthum
V brevitubum
V erubescens
V henryi
V stweliense
V chingii
V wardii
V yunnanense
V brachybotryum
V grandiflorum
V betens
V lanceri
V taiwanense
V suspensum
V corymbiflorum
V subalpinum
V odoratissimum
V awabuki
V sieboldii
V lutescens
V garrettii
V pyramidatum
V amplifolium
V hanceanum
V plicatum
V lunghuiii
V coleptockeanum
V amplificatum
V chidsianense
V buddleifolium
V rhytidophyllum
V glomeratum
V veitchii
V maculatum
V lantana
V burejaeticum
V mongolicum
V carlesii
V bitchiuense
V congestum
V schensianum
V utile
V macrocephalum
V cotinifolium
V obovatum
V elatum
V prunifolium
V ufidulum
V lentago
Valvatotinus IS
V cassinoides
V nudum
V lepidotulum
V punctatum
Valvatotinus NWT
Valvatotinus PO
Viburnum BC
V furcatum
V symporidale
V tentaculatum
V nervosum
V erosotum
V taiwanianum
V clemensiae
A
B
C
D
E
F
AB
AC
BC
AD
BD
CD
AE
BE
CE
DE
AF
BF
CF
DF
EF

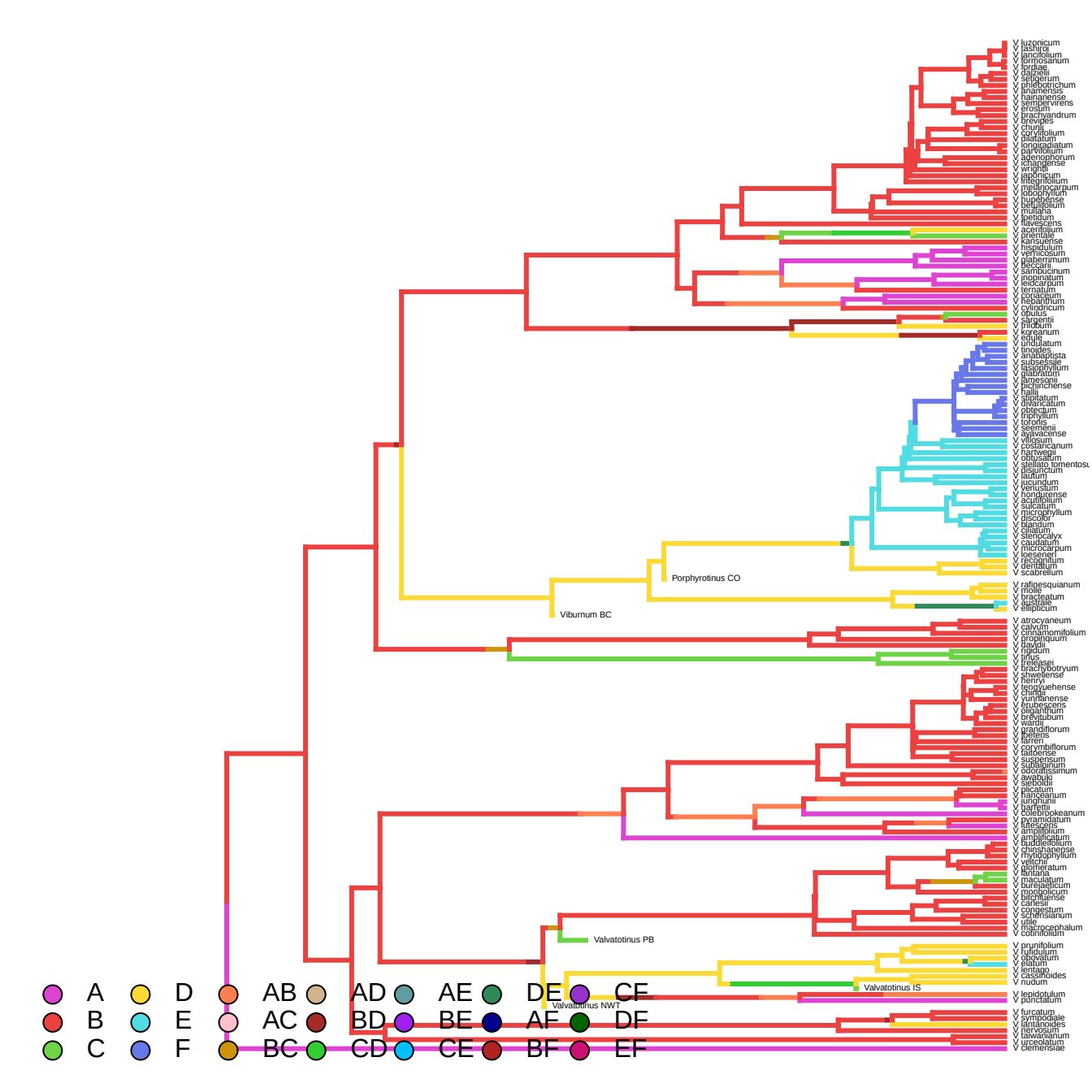
V luzonicum
V lashiroi
V lancifolium
V formosanum
V foetidum
V dilatatum
V longipedunculatum
V parvifolium
V odoratissimum
V wrightii
V japonicum
V integrifolium
V melanocarpum
V obovatum
V hupehense
V betulifolium
V mullaha
V ternatum
V cylindricum
V opulus
V sargentii
V koreanum
V edule
V undulatum
V tinoides
V anabaptista
V subsessile
V lasophyllum
V glabratum
V lamesgni
V pichinchense
V hallii
V alnifolium
V obtectum
V tolonis
V seemenii
V ayavacense
V villosum
V costaricanum
V hartwegii
V obtusatum
V stellato tomentosum
V disjunctum
V lautum
V lucundum
V venustum
V hondurense
V acutifolium
V sulcatum
V microphyllum
V discolor
V blandum
V ciliatum
V stenocalyx
V caudatum
V microcarpum
V koesnerii
V recognitum
V dentatum
V scabrellum
Porphyrotinus CO
Viburnum BC
V rafinesquianum
V molle
V bracteatum
V australe
V ellipticum
V atrocyaneum
V calvum
V cinnamomifolium
V propinquum
V davidii
V rigidum
V tinus
V treleasei
V brachybotryum
V shweliense
V henryi
V tengyuehense
V chunii
V yunnanense
V erubescens
V biganthum
V prattii
V wardii
V grandiflorum
V betulifolium
V farreri
V corymbiflorum
V taitoense
V suspensum
V subalpinum
V odoratissimum
V awabuki
V sieboldii
V alicatum
V hanceanum
V lunghunii
V davidii
V coleabrookeanum
V pyramidatum
V atkesgens
V amplifolium
V amplificatum
V buddleifolium
V chinshanense
V rhytidophyllum
V veitchii
V glomeratum
V lantana
V maculatum
V bureaeticum
V mongolicum
V bitchiuense
V carlesii
V congestum
V cylindricum
V utile
V macrocephalum
V cotinifolium
Valvatotinus PB
V prunifolium
V fulvidulum
V obovatum
V elatum
V lentago
V cassinoides
V nudum
Valvatotinus IS
Valvatotinus NWT
V lepidotulum
V punctatum
V furcatum
V sympodiale
V lantanoides
V lewesium
V taiwanianum
V urceolatum
V clemensiae
A
B
C
D
E
F
AB
AC
BC
AD
BD
CD
AE
BE
CE
DE
AF
BF
CF
DF
EF

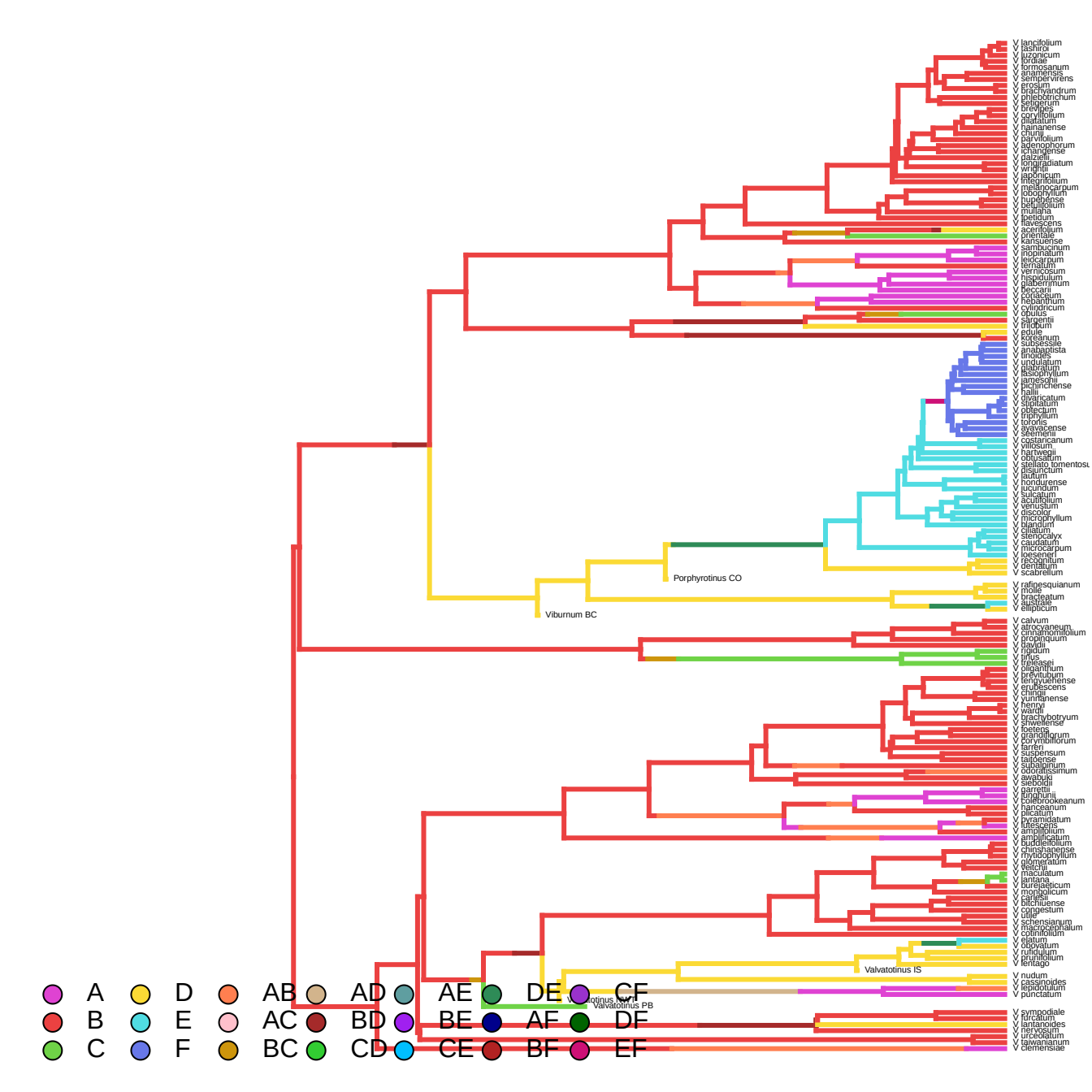
V lancifolium
V fashiroi
V luzonicum
V fordiae
V formosanum
V anamensis
V sempervirens
V erosum
V brachyandrum
V phlebotrichum
V setigerum
V brevipes
V corylifolium
V dilatatum
V hainanense
V chunii
V parvifolium
V adenophorum
V ichangense
V daltzielii
V longiradiatum
V wrightii
V japonicum
V integrifolium
V melanocarpum
V odoratissimum
V hupehense
V betulifolium
V muliana
V opetidum
V klavescens
V acerifolium
V orientale
V kansuense
V sambucinum
V inopinatum
V leiocarpum
V ternatum
V vernicosum
V hispidulum
V glaberrimum
V beccarii
V coriaceum
V hebanthum
V cylindricum
V opulus
V sargentii
V trilobum
V edule
V koreanum
V subsessile
V anabaptista
V tinoides
V undulatum
V glabratum
V lissophyllum
V jamesonii
V pichinchense
V hallii
V sinuatum
V stipulatum
V odlectum
V tripinnatum
V tinoides
V ayavacense
V seemenii
V costaricanum
V villosum
V hartwegii
V obtusatum
V stellato tomentosum
V disjunctum
V lautum
V hondurense
V jucundum
V suicatum
V acutifolium
V venustum
V discolor
V microphyllum
V blandum
V ciliatum
V stenocalyx
V caudatum
V microcarpum
V loesneri
V recognitum
V dentatum
V scabrellum
Porphyrotinus CO
V rafinesquianum
V molle
V bracteatum
V australe
V ellipticum
Viburnum BC
V calvum
V atrocyaneum
V cinnamomifolium
V propinquum
V davidii
V rigidum
V tinus
V treleasei
V oligantthum
V brevitubum
V tengyuehense
V erubescens
V chinii
V yunnanense
V henryi
V wardii
V brachybotryum
V silweiense
V foetens
V grandiflorum
V corymbiflorum
V farreri
V suspensum
V taitoense
V subalpinum
V odoratissimum
V awabuki
V sieboldii
V garrettii
V furghunii
V coilebrookeanum
V hanceanum
V plicatum
V pyramidatum
V atrescens
V amplifolium
V amplificatum
V buddleifolium
V chinshanense
V rhytidophyllum
V glomeratum
V veitchii
V maculatum
V lantana
V bureaeticum
V mongolicum
V carlesii
V bitchiuense
V cylindrostum
V odle
V schensianum
V macrocephalum
V cotinifolium
V elatum
V obovatum
V rufidulum
V pruniflolium
V lentago
Valvatotinus IS
V nudum
V cassinoides
V lepidotulum
V punctatum
Valvatotinus PB
V sympodiale
V furcatum
V lantanoides
V nervosum
V urceolatum
V taiwanianum
V clemensiae
A
B
C
D
E
F
AB
AC
BC
AD
BD
CD
AE
BE
CE
DE
AF
BF
CF
DF
EF

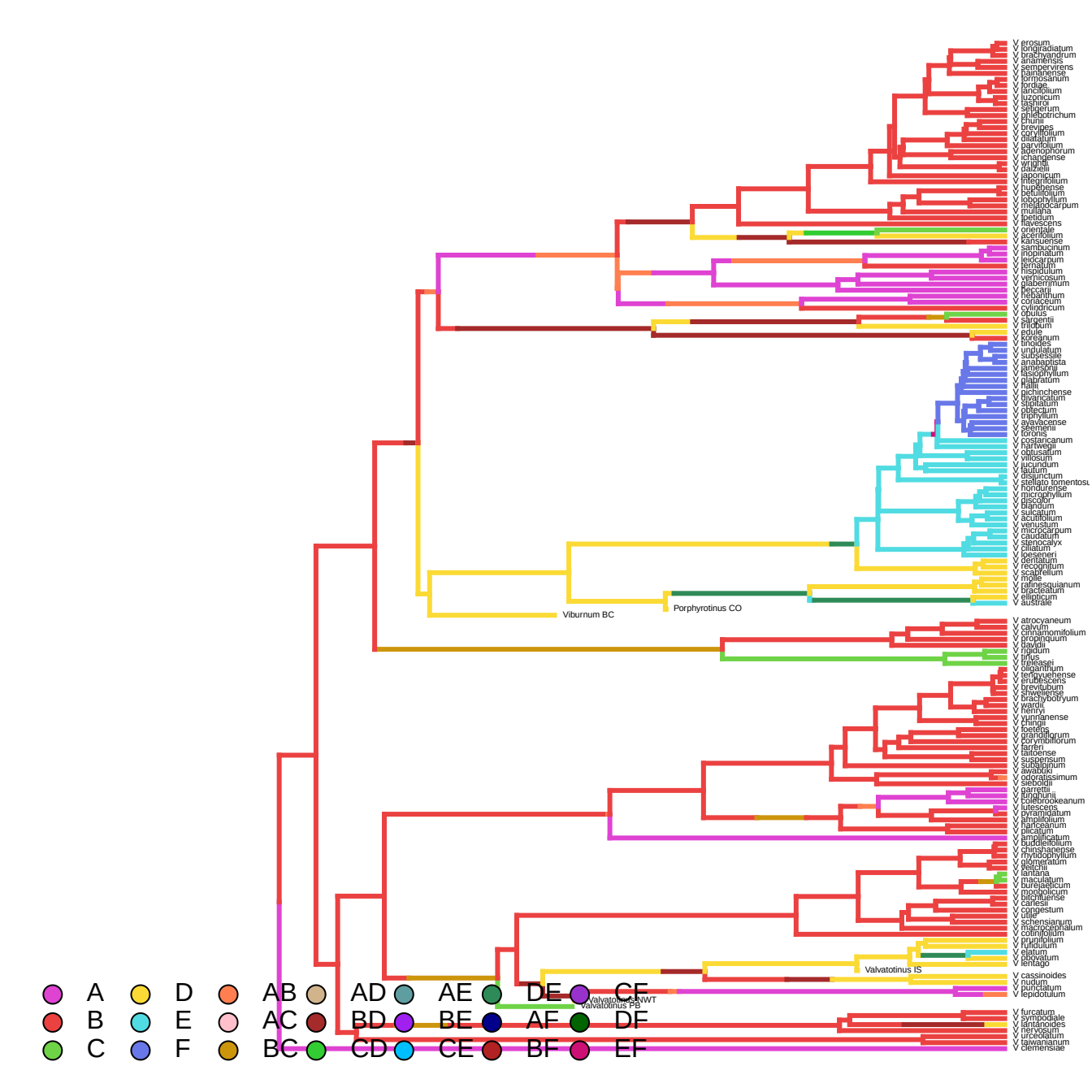
V erosum
V longiradiatum
V brachyandrum
V anamensis
V sempervirens
V hainanense
V formosanum
V lordae
V lancifolium
V luzonicum
V tashiroi
V setigerum
V phlebotrichum
V chunii
V brevipes
V coryllifolium
V dilatatum
V parvifolium
V adenophorum
V chandense
V wrightii
V dalzielii
V japonicum
V integrifolium
V hupehense
V betulifolium
V lobophyllum
V melidocarpum
V muliana
V lipetidum
V flavescens
V orientale
V acerifolium
V kansuense
V sambucinum
V inopinatum
V leiocarpum
V ternatum
V hispidulum
V verrucosum
V glaberrimum
V fleccanii
V rehdanthum
V coriaceum
V cylindricum
V opulus
V sargentii
V trilobum
V edule
V koreanum
V tinoides
V undulatum
V subsessile
V anabaptista
V jamesonii
V fasciculatum
V glabratum
V hallii
V pichinchense
V divaricatum
V stipulatum
V obtectum
V triphyllum
V ayavacense
V seemenii
V toronis
V costaricanum
V hartwegii
V obtusatum
V villosum
V jucundum
V lautum
V disjunctum
V stellato tomentosum
V hondurense
V microphyllum
V discolor
V blandum
V sulcatum
V acutifolium
V venustum
V microcarpum
V caudatum
V stenocalyx
V ciliatum
V loeseneri
V dentatum
V recognitum
V scabrellum
V molle
V rafinesquianum
V bracteatum
V ellipticum
V australe
Viburnum BC
Porphyrotinus CO
V atrocyaneum
V calvum
V cinnamomifolium
V propinquum
V davidii
V rigidum
V tinus
V treleasei
V oliganthum
V tengyuehense
V erubescens
V brevitubum
V shweliense
V brachybotryum
V wardii
V henryi
V yunnanense
V chingii
V foetens
V grandiflorum
V corymbiflorum
V farreri
V taitoense
V suspensum
V subalpinum
V awabuki
V odoratissimum
V sieboldii
V garrettii
V furcatum
V colebrookeanum
V utescens
V pyramidatum
V amplifolium
V farreanum
V plicatum
V amplificatum
V buddleifolium
V chinshanense
V rhytidophyllum
V glomeratum
V veitchii
V lantana
V maculatum
V bureaeticum
V mongolicum
V utchuense
V carlesii
V congestum
V odile
V schensianum
V macrocephalum
V cotinifolium
V prunifolium
V fulvidum
V elatum
V obovatum
V rentago
Valvatotinus IS
Valvatotinus PB
V cassinoides
V nudum
V punctatum
V lepidotulum
V furcatum
V sympodiale
V lantanoides
V lewisianum
V urceolatum
V taiwanianum
V clemensiae
A
B
C
D
E
F
AB
AC
BC
AD
BD
CD
AE
BE
CE
DE
AF
BF
CF
DF
EF

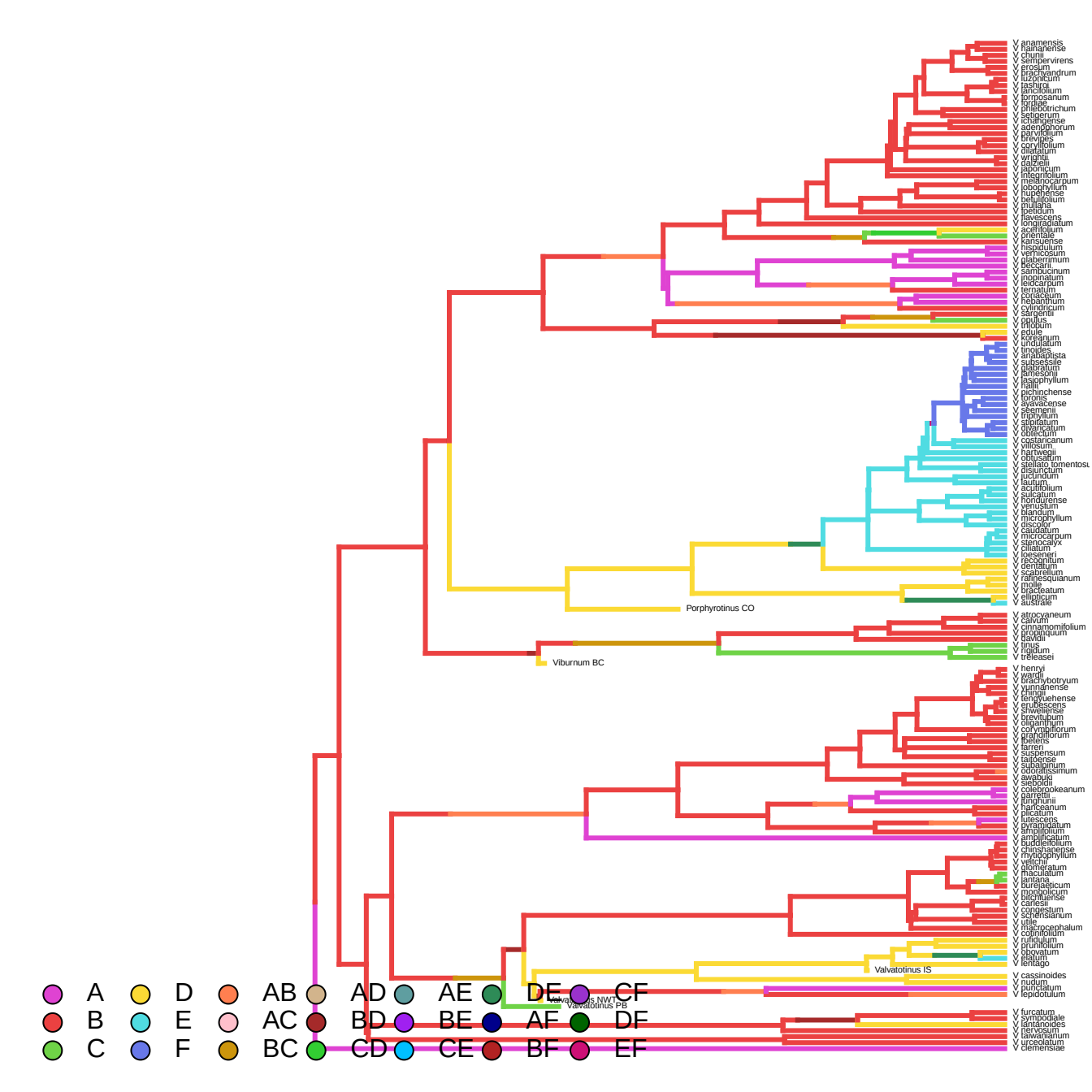
V anamensis
V hainanense
V chunii
V sempervirens
V erosum
V brachyandrum
V luzonicum
V jashiroi
V lancifolium
V formosanum
V propinquum
V phlebotrichum
V setigerum
V chengkengense
V adenophorum
V parvifolium
V brevipes
V coryllifolium
V dilatatum
V wrightii
V dalzielii
V japonicum
V integrifolium
V melanocarpum
V lobophyllum
V hupehense
V betulifolium
V mullaha
V lipeikdum
V flavescens
V longipedunculatum
V acerifolium
V orientale
V kansuense
V hispidulum
V verrucosum
V glaberrimum
V beccarii
V sambucinum
V inopinatum
V leucocarpum
V ternatum
V coriaceum
V hebandrum
V cylindricum
V sargentii
V opulus
V trilobum
V edule
V koreanum
V undulatum
V tinoides
V anabaptista
V subsessile
V glabratum
V lamesonii
V lasiophyllum
V hallii
V pichinchense
V tonkinense
V sylvaticum
V seemenii
V triphyllum
V stipitatum
V dilatatum
V obtectum
V costaricanum
V villosum
V hartwegii
V obtusatum
V stellato tomentosum
V disjunctum
V luciundum
V lautum
V acutifolium
V sulcatum
V hondurense
V venustum
V blandum
V microphyllum
V discolor
V caudatum
V microcarpum
V stenocalyx
V ciliatum
V loeseneri
V recognitum
V dentatum
V scabrellum
V rafinesquianum
V molle
V bracteatum
V ellipticum
V australe
Porphyrotinus CO
V atrocyaneum
V cavum
V cinnamomifolium
V propinquum
V davidii
V tinus
V rigidum
V trilease
Viburnum BC
V henryi
V wardii
V brachybotryum
V yunnanense
V chinii
V tengyuehense
V erubescens
V sinwellense
V brevitubum
V oligantlum
V corymbiflorum
V grandiflorum
V ibeiens
V farreri
V suspensum
V taiwanense
V subalpinum
V odoratissimum
V awabuki
V sieboldii
V colebrookeanum
V garrettii
V lunghunii
V hanceanum
V lilacatum
V lutescens
V wyatianum
V amplifolium
V amplificatum
V buddleifolium
V chinshanense
V rhytidophyllum
V veitchii
V glomeratum
V thaculatum
V lantana
V bureaeticum
V mongolicum
V utchuense
V carlesii
V congestum
V schensianum
V utile
V macrocephalum
V cotinifolium
V rufidulum
V prunifolium
V obovatum
V platum
V pentago
Valvatotinus IS
V cassinoides
V nudum
V prunifolium
V lepidotulum
Valvatotinus NWT
Valvatotinus PB
V furcatum
V sympodiale
V lantanoides
V lenzeanum
V taiwanianum
V urceolatum
V clemensiae
A
B
C
D
E
F
AB
AC
BC
AD
BD
CD
AE
BE
CE
DE
AF
BF
CF
DF
EF

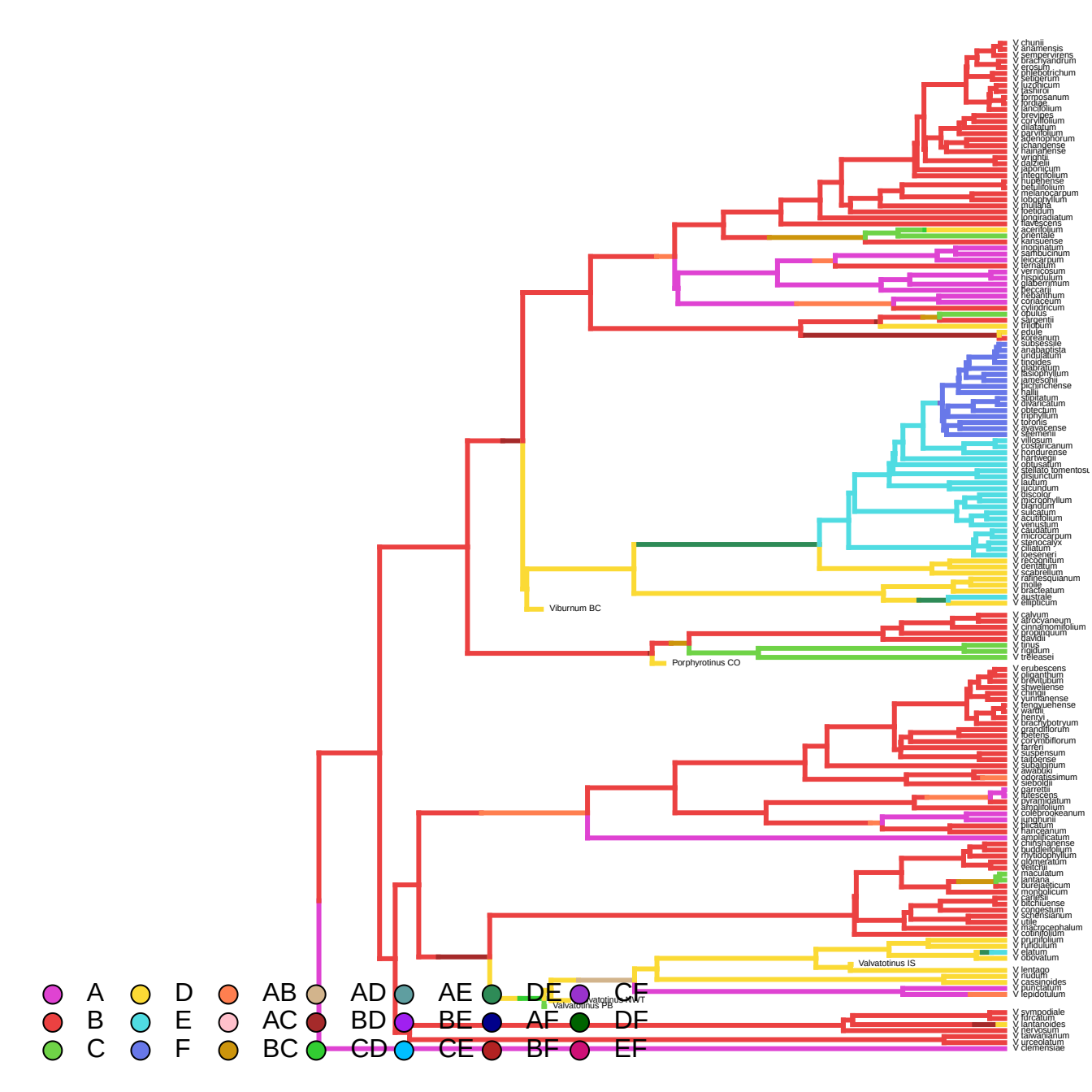
V chunii
V anamensis
V sempervirens
V brachyandrum
V erosum
V phlebotrichum
V setigerum
V luzhicum
V lasiona
V formosanum
V longiae
V lancifolium
V brevipes
V coryllifolium
V dilatatum
V parvifolium
V adenophorum
V chandense
V hainanense
V wrightii
V dalzielii
V japonicum
V integrifolium
V hupehense
V betulifolium
V melanocarpum
V lobophyllum
V mullaha
V koenigii
V longiradiatum
V flavescens
V acerifolium
V orientale
V kansuense
V inopinatum
V sambucinum
V leiocarpum
V ternatum
V vernicosum
V hispidulum
V glaberrimum
V beccarii
V rehdanthum
V coriaceum
V cylindricum
V opulus
V sargentii
V trilobum
V edule
V koreanum
V subsessile
V anabaptista
V undulatum
V tinoides
V glabratum
V lasiophyllum
V jamesonii
V pichinchense
V hallii
V alnifolium
V alvarezianum
V obtectum
V tripinnatum
V tolosae
V ayavacense
V seemenii
V villosum
V costaricanum
V hondurense
V hartwegii
V obtusatum
V stellato tomentosu
V disjunctum
V lautum
V jucundum
V discolor
V discophyllum
V lagenum
V sulcatum
V acutifolium
V venustum
V caudatum
V microcarpum
V stenocalyx
V ciliatum
V loeseneri
V recognitum
V dentatum
V scabrellum
V rafinesquianum
V molle
V bracteatum
V australe
V ellipticum
Viburnum BC
V calvum
V atrocyaneum
V cinnamomifolium
V propinquum
V davidii
V tinus
V rigidum
V trileasei
Porphyrotinus CO
V erubescens
V oliganthum
V brevitubum
V shweliense
V chinjii
V yunnanense
V tengyuehense
V wardii
V henryi
V dracytbotryum
V grandiflorum
V betens
V corymbiflorum
V farreri
V suspensum
V taitoense
V subalpinum
V awabuki
V odoratissimum
V sieboldii
V garrettii
V lutescens
V pyramidatum
V atrophylum
V coelebrookeanum
V lunghunii
V alicatum
V hanceanum
V amplificatum
V chinshanense
V buddlefolium
V rhytidophyllum
V glomeratum
V veitchii
V maculatum
V lantana
V bureaeticum
V mongolicum
V carlesii
V bitchiuense
V congestum
V cellerianum
V utile
V macrocephalum
V cotinifolium
V prunifolium
V rufidulum
V elatum
V obovatum
Valvatotinus IS
V lentago
V nudum
V cassinoides
V punctatum
V lepidotulum
Valvatotinus PB
V sympodiale
V furcatum
V lantanoides
V lewesium
V taiwanianum
V urceolatum
V clemensiae
A
B
C
D
E
F
AB
AC
BC
AD
BD
CD
AE
BE
CE
DE
AF
BF
CF
DF
EF

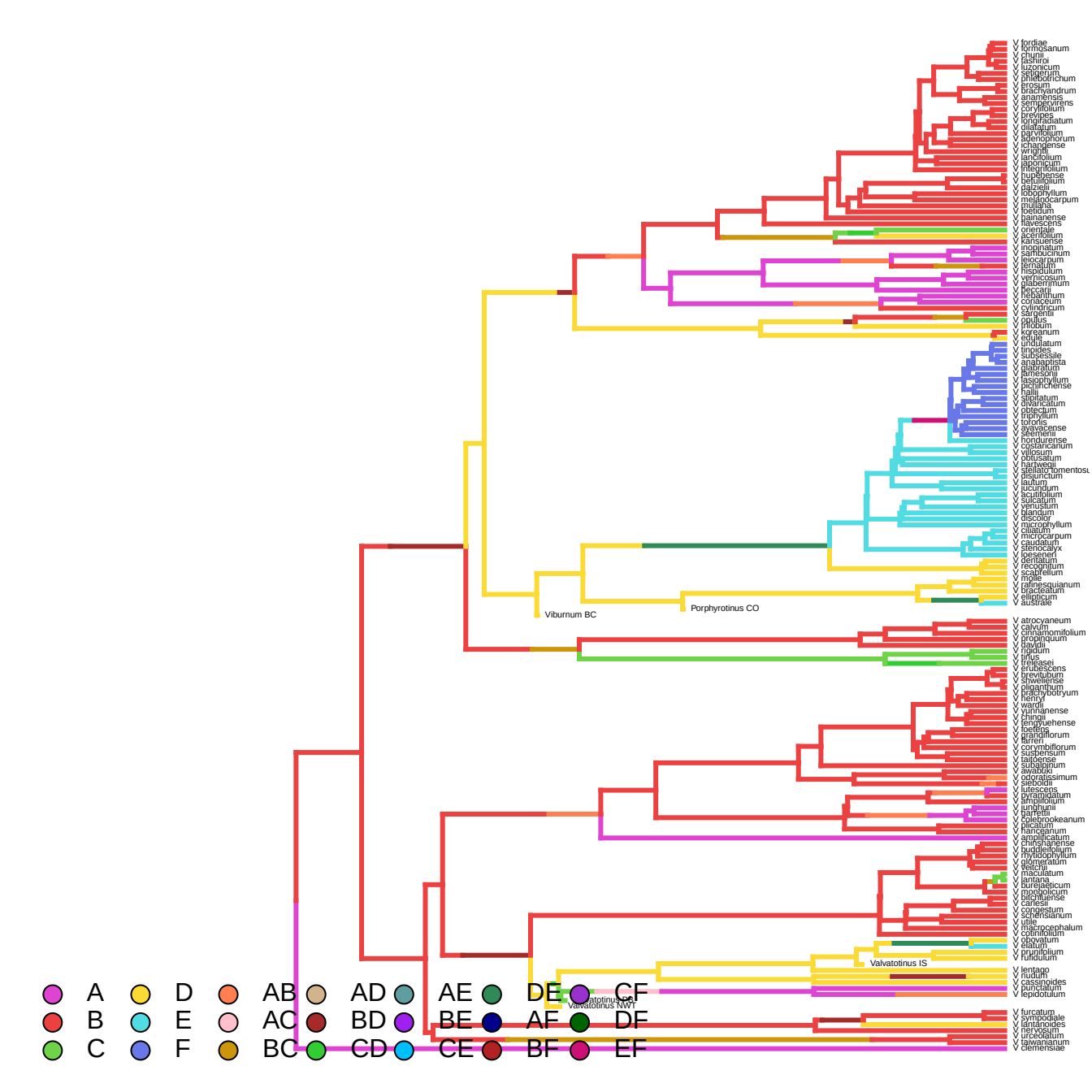
V fordiae
V formosanum
V chunii
V fashiroi
V luzonicum
V setigerum
V phlebotrichum
V brosum
V brachyandrum
V anamensis
V sempervirens
V coryllifolium
V previpes
V longiradiatum
V dilatatum
V parvifolium
V adenophorum
V changdense
V wrightii
V lancifolium
V japonicum
V integrifolium
V hupehense
V betulifolium
V dalzielii
V cotinifolium
V melanocarpum
V mullaha
V koenidum
V hainanense
V flavescens
V orientale
V acerifolium
V kansuense
V incopinatum
V sambucinum
V leiocarpum
V ternatum
V hispidulum
V verticosum
V glaberrimum
V beccarii
V rehderianum
V coriaceum
V cylindricum
V sargentii
V opulus
V trilobum
V koreanum
V edule
V undulatum
V tinoides
V subsessile
V anabaptista
V glabratum
V amesonii
V lasiophyllum
V octojinchense
V hallii
V alnifolium
V alvarezianum
V obtectum
V tripinnatum
V tofordis
V ayavacense
V seemenii
V hondurense
V costaricanum
V villosum
V obtusatum
V hartwegii
V stellato-tomentosu
V disjunctum
V lautum
V jucundum
V acutifolium
V sulcatum
V venustum
V glandum
V discolor
V microphyllum
V ciliatum
V microcarpum
V caudatum
V stenocalyx
V loeseneri
V dentatum
V recognitum
V scabrellum
V molle
V rafinesquianum
V bracteatum
V elliptcum
V australe
Viburnum BC
Porphyrotinus CO
V atrocyaneum
V calvum
V cinnamomifolium
V propinquum
V davidii
V rigidum
V tiliifolius
V treleasei
V erubescens
V brevitubum
V shweliense
V oliganthum
V brachybotryum
V henryi
V wardii
V yunnanense
V chingii
V lengyuehense
V foetens
V grandiflorum
V farreri
V corymbiflorum
V suspensum
V taiwanense
V subalpinum
V awabuki
V odoratissimum
V sieboldii
V lutescens
V pyramidatum
V amplifolium
V lunghuiii
V garrettii
V colebrookeanum
V delicatum
V hanceanum
V amplificatum
V chinshanense
V buddleifolium
V rhytidophyllum
V glomeratum
V veitchii
V maculatum
V lantana
V bureiaeticum
V mongolicum
V brichtuense
V carlesii
V congestum
V schensianum
V utile
V macrocephalum
V cotinifolium
V oboratum
V elatum
V rufidulum
Valvatotinus IS
V lentago
V nudum
V cassinoides
V punctatum
V lepidotulum
Valvatotinus CE
Valvatotinus NWT
V furcatum
V sympodiale
V lantanoides
V herwesiana
V urceolatum
V taiwanianum
V clemensiae
A
B
C
D
E
F
AB
AC
BC
AD
BD
CD
AE
BE
CE
DE
AF
BF
CF
DF
EF

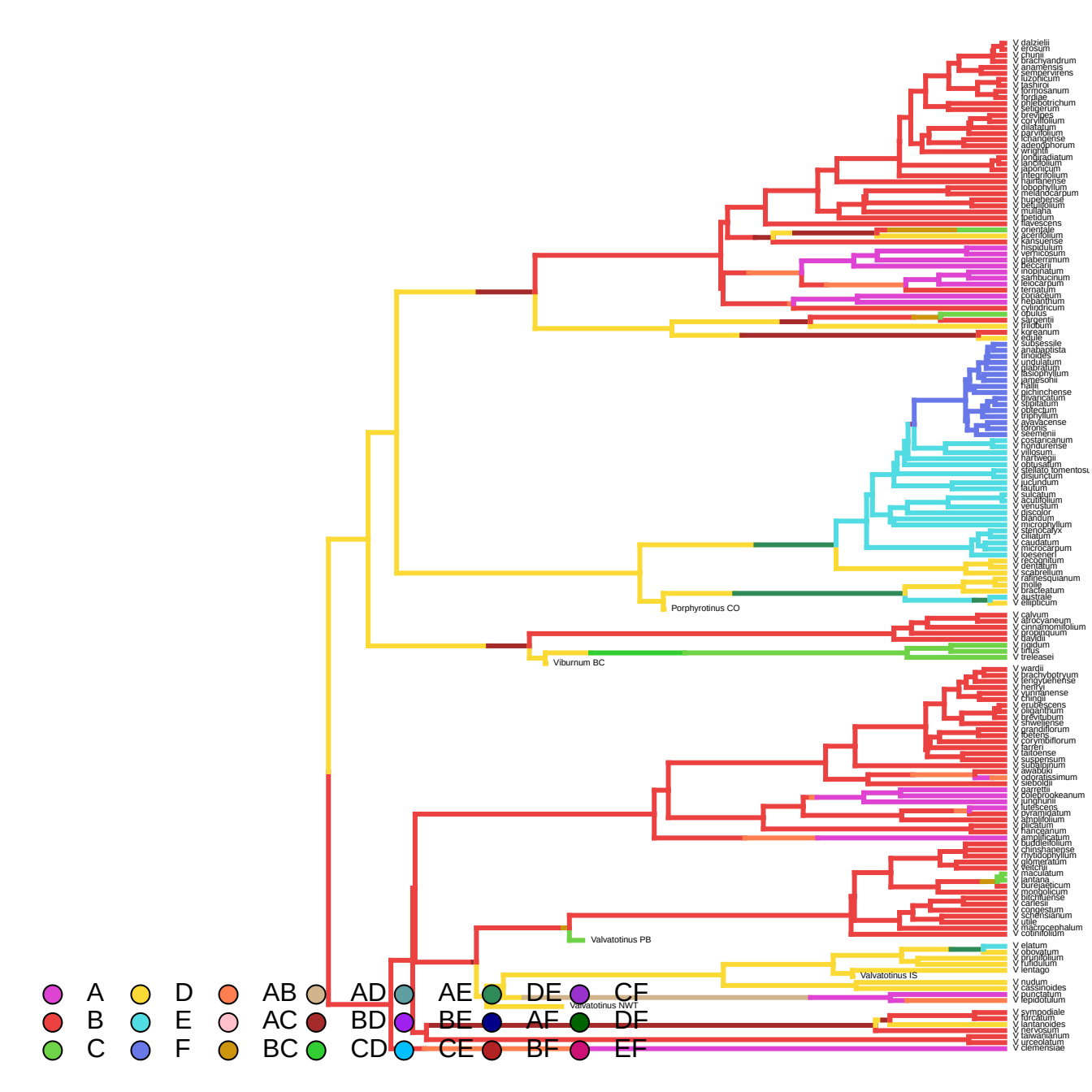
V dalzielii
V erosum
V chunii
V brachyandrum
V anamensis
V sempervirens
V luzonicum
V jashiroi
V formosanum
V fordiae
V phlebotrichum
V setigerum
V brevipes
V coryllifolium
V dilatatum
V parvifolium
V lichangense
V adenophorum
V wrightii
V londiradiatum
V landifolium
V japonicum
V integrifolium
V hainanense
V lobophyllum
V melanocarpum
V hupehense
V betulifolium
V mullaha
V ipetidum
V flavescens
V orientale
V acerifolium
V kansuense
V hispidulum
V verticosum
V glaberrimum
V beccarii
V mopinatum
V sarhbucinum
V leiocarpum
V ternatum
V coriaceum
V hebandrum
V cylindricum
V opulus
V sargentii
V trilobum
V koreanum
V edule
V subsessile
V anabaotista
V tinoides
V undulatum
V glabratum
V fissophyllum
V jamesohii
V hallii
V gichinchense
V rhytidatum
V stipeatum
V obtectum
V tripphyllum
V ayavacense
V lorons
V seemenii
V costaricanum
V hondurense
V villosum
V hartwegii
V obtusatum
V stellato tomentosu
V disjunctum
V jucundum
V lautum
V sulcatum
V squamifolium
V venustum
V discolor
V blandum
V microphyllum
V stenocalyx
V ciliatum
V caudatum
V microcarpum
V loesenerl
V recognitum
V dentatum
V scabrellum
V rafinesquianum
V molle
V bracteatum
V australe
V elliptcum
Porphyrotinus CO
V calvum
V atrocyaneum
V cinnamomifolium
V propinquum
V davidii
V jiangdum
V tinus
V treleasei
Viburnum BC
V wardii
V brachybotryum
V tengyuehense
V hertfyi
V yunnanense
V chingii
V erubescens
V biganthum
V previtubum
V shweliense
V grandiflorum
V betiens
V corymbiflorum
V farreri
V taitoense
V suspensum
V subalpinum
V awabuki
V odoratissimum
V sieboldii
V garrettii
V colebrookeanum
V junghunii
V urceolans
V pyramidatum
V amplifolium
V dilatatum
V hanceanum
V amplificatum
V buddleifolium
V chinshanense
V rhytidophyllum
V glomeratum
V veitchii
V maculatum
V lantana
V bureiaeticum
V mongolicum
V bitchiuense
V carlesii
V congestum
V schensianum
V utile
V macrocephalum
V cotinifolium
Valvatotinus PB
V elatum
V obovatum
V prunifolium
V tunifolium
V lentago
Valvatotinus IS
V nudum
V cassinoides
V punctatum
V lepidotulum
Valvatotinus NWT
V sympodiale
V turcatum
V lantanoides
V lewesiana
V taiwanianum
V urceolatum
V clemensiae
A
B
C
D
E
F
AB
AC
BC
AD
BD
CD
AE
BE
CE
DE
AF
BF
CF
DF
EF

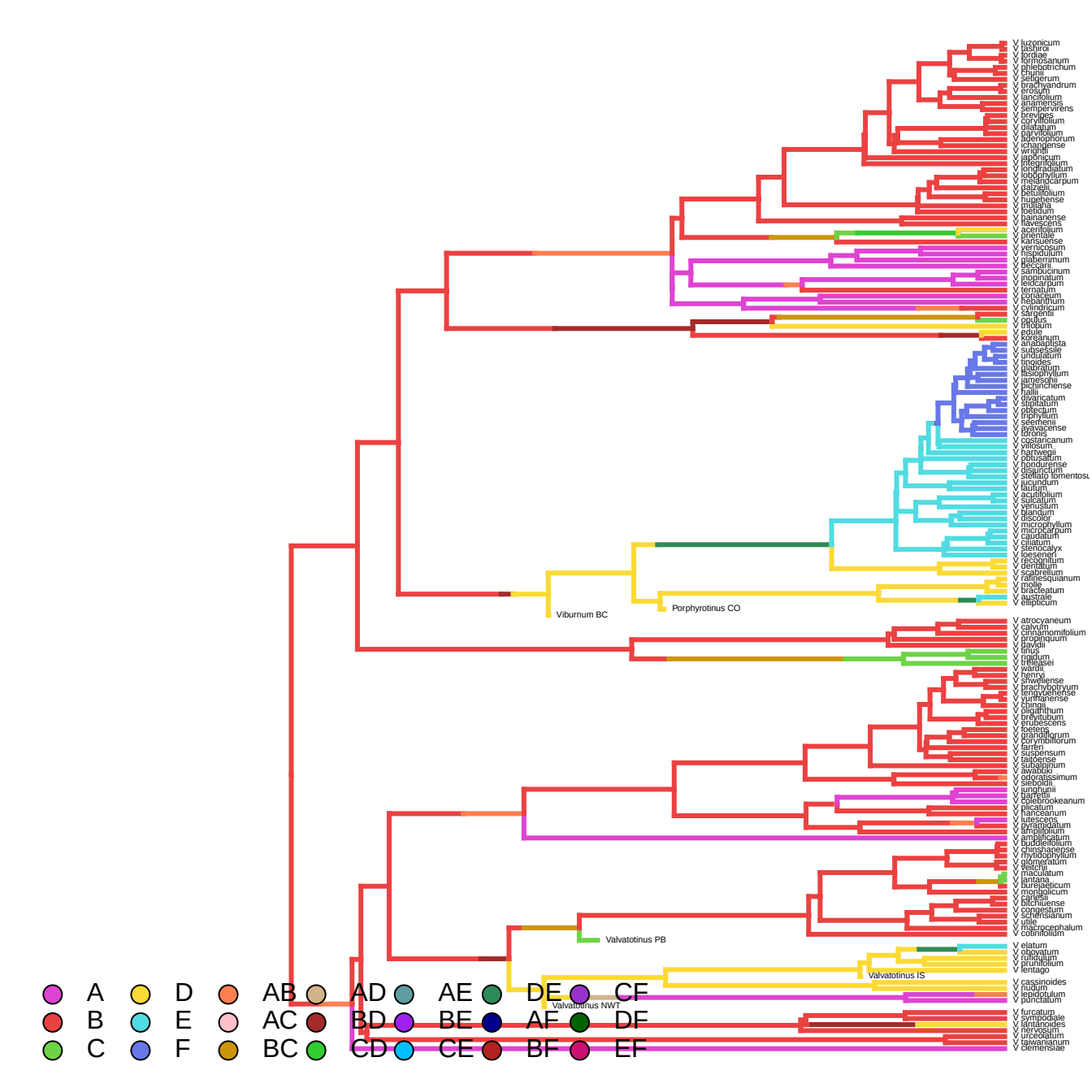
V luzonicum
V tashiroi
V fordiae
V formosanum
V ohlebotrichum
V chunii
V setigerum
V brachyandrum
V erosum
V lancifolium
V anamensis
V semperviens
V brevipes
V coryllifolium
V dilatatum
V parvifolium
V adenophorum
V chandense
V wrightii
V japonicum
V integrifolium
V longifrondatum
V lobophyllum
V melanocarpum
V dalzielii
V betulifolium
V hupehense
V mullaha
V koenidum
V hainanense
V flavescens
V acerifolium
V orientale
V kansuense
V vernicosum
V hispidulum
V glaberrimum
V beccarii
V sambucinum
V inopinatum
V leidocarpum
V ternatum
V rotundifolium
V hebanthum
V cylindricum
V sargentii
V opulus
V trilobum
V edule
V koreanum
V anabaptista
V subsessile
V undulatum
V tinoides
V glabratum
V fissophyllum
V jamesonii
V pichinchense
V hallii
V sinuatum
V stipatum
V obtectum
V tripinnatum
V sieberianum
V ayavacense
V lobronis
V costaricanum
V villosum
V hartwegii
V obtusatum
V hondurense
V disjunctum
V stellato tomentosum
V jucundum
V lautum
V acutifolium
V sulcatum
V venustum
V blandum
V discolor
V microphyllum
V microcarpum
V caudatum
V ciliatum
V stenocalyx
V loesenerii
V recognitum
V dentatum
V scabrellum
V rafinesquianum
V molle
V bracteatum
V australe
V ellipticum
Viburnum BC
Porphyrotinus CO
V atrocyaneum
V calvum
V cirrhanomifolium
V propinquum
V davidii
V tinus
V rigidum
V trelease
V wardii
V henryi
V shweliense
V brachybotryum
V lengyuehense
V yunnanense
V chingii
V dilatatum
V brevitubum
V erubescens
V foetens
V grandiflorum
V corymbiflorum
V farreri
V suspensum
V taitoense
V subalpinum
V awabuki
V odoratissimum
V sieboldii
V junghunii
V garrettii
V erlebrookeanum
V plicatum
V kanceanum
V lutescens
V wyatt
V amplifolium
V amplificatum
V buddleifolium
V chinshanense
V rhytidophyllum
V glomeratum
V veitchii
V maculatum
V lantana
V bureaeticum
V mongolicum
V carlesii
V bitchiuense
V congestum
V schensianum
V utile
V macrocephalum
V cotinifolium
Valvatotinus PB
V elatum
V obovatum
V rufidulum
V prunifolium
V lentago
Valvatotinus IS
V cassinoides
V nudum
V lepidotulum
V punctatum
Valvatotinus NWT
V furcatum
V sympodiale
V lantanoides
V lewesianum
V urceolatum
V sawianum
V clemensiae
A
B
C
D
E
F
AB
AC
BC
AD
BD
CD
AE
BE
CE
DE
AF
BF
CF
DF
EF

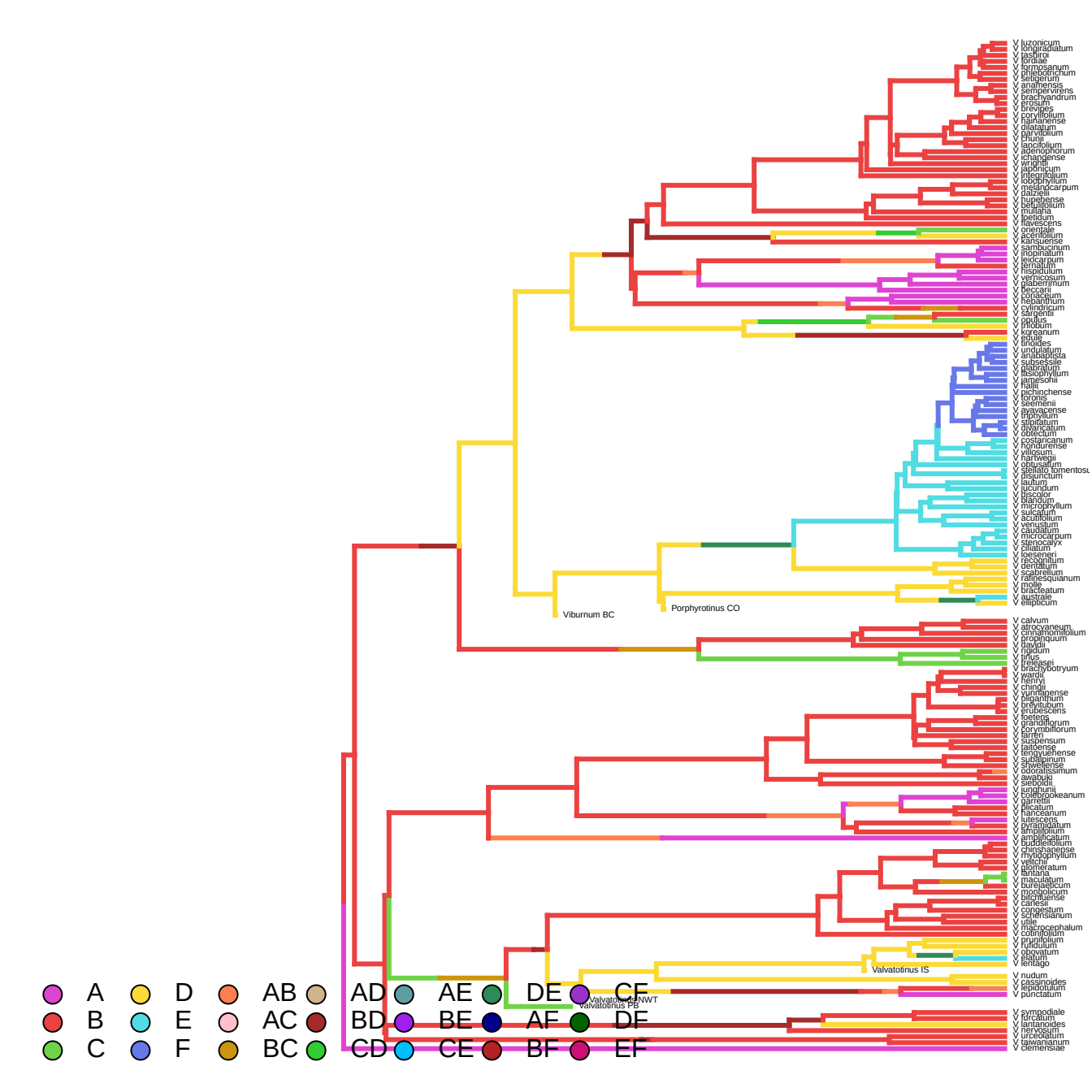
V luzonicum
V longiradiatum
V tashiroi
V fordiae
V formosanum
V phlebotrichum
V setigerum
V anafensis
V sempervirens
V brachyandrum
V erosum
V brevipes
V coryllofolium
V hainanense
V dilatatum
V parvifolium
V chunjii
V lancifolium
V adenophorum
V ichangense
V wrightii
V japonicum
V integrifolium
V jodophyllum
V melanocarpum
V dalzielii
V hunebense
V betulifolium
V mullaha
V ipetidum
V flavescens
V orientale
V acerifolium
V kansuense
V sambucinum
V inopinatum
V leiocarpum
V ternatum
V hispidulum
V verticosum
V glaberrimum
V beccarii
V rotundifolium
V hebanthum
V cylindricum
V sargentii
V opulus
V trilobum
V koreanum
V edule
V tinoides
V undulatum
V anabaptista
V subsessile
V glabratum
V fasciophyllum
V jamesonii
V hallii
V pichinchense
V tinoides
V seemenii
V ayavacense
V triphyllum
V stipitatum
V divaricatum
V obtectum
V costaricanum
V hondurense
V villosum
V hartwegii
V obtusatum
V stellato tomentosu
V disjunctum
V lautum
V jucundum
V discolor
V tinoides
V microphyllum
V sulcatum
V acutifolium
V venustum
V caudatum
V microcarpum
V stenocalyx
V ciliatum
V loeseneri
V recognitum
V dentatum
V scabrellum
V rafinesquianum
V molle
V bracteatum
V australe
V ellipticum
Viburnum BC
Porphyrotinus CO
V calvum
V atrocyaneum
V cinnamomifolium
V propinquum
V davidii
V rigidum
V tinus
V treleasei
V brachybotryum
V wardii
V henryi
V chindii
V yunnanense
V odoratissimum
V awabuki
V sieboldii
V junghuhnii
V coriaceum
V garrettii
V lutescens
V hainanense
V amplifolium
V amplificatum
V buddleifolium
V chinshanense
V rhytidophyllum
V veitchii
V glomeratum
V lantana
V maculatum
V bureaeticum
V mongolicum
V utile
V macrocephalum
V cotinifolium
V prunifolium
V fulvum
V obovatum
V platyn
V lentago
Valvatotinus IS
V nudum
V cassinoides
V lepidotulum
V punctatum
V sympodiale
V furcatum
V lantanoides
V lentago
V urceolatum
V taiwanianum
V clemensiae
A
B
C
D
E
F
AB
AC
BC
AD
BD
CD
AE
BE
CE
DE
AF
BF
CF
DF
EF
Valvatotinus PB

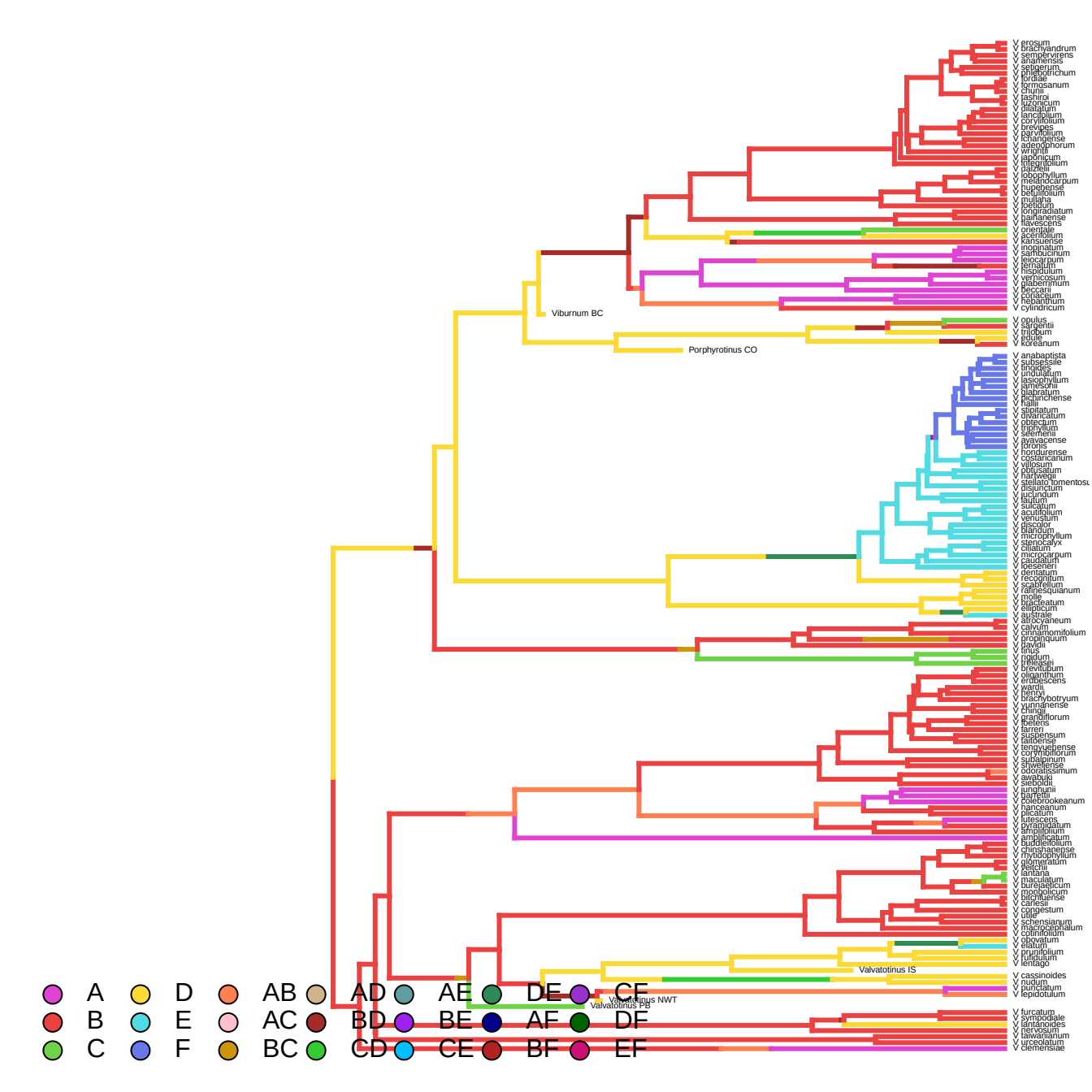
V erosum
V brachyandrum
V sempervirens
V anamensis
V setigerum
V ahlfldtrichum
V fordiae
V formosanum
V chunii
V tashiroi
V luzonicum
V dilatatum
V lanciolium
V corylifolium
V brevipes
V parvifolium
V lichangense
V adenophorum
V wrightii
V japonicum
V integrifolium
V dalzielii
V lobophyllum
V melanocarpum
V hupehense
V betulifolium
V mullaha
V foetidum
V longiradiatum
V hainanense
V flavescens
V orientale
V acerifolium
V kansuense
V inopinatum
V sambucinum
V leiocarpum
V ternatum
V hispidulum
V vernicosum
V glaberrimum
V beccarii
V coriaceum
V hebanthum
V cylindricum
Viburnum BC
V opulus
V sargentii
V trilobum
V edule
V koreanum
Porphyrotinus CO
V anabaptista
V subsessile
V tinoides
V undulatum
V lasiophyllum
V jamesonii
V glabratum
V chinchinchense
V rhytidophyllum
V stipitatum
V nivaricatum
V obtectum
V triphyllum
V sieberhenii
V ayavacense
V toronis
V hondurense
V costaricanum
V villosum
V obtusatum
V hartwegii
V stellato tomentosum
V disjunctum
V jucundum
V lautum
V salicaium
V acutifolium
V venustum
V discolor
V blandum
V microphyllum
V stenocalyx
V ciliatum
V microcarpum
V caudatum
V deseneri
V dentatum
V recognitum
V scabrellum
V rafinesquianum
V molle
V bracteatum
V elliptica
V australe
V atrocyaneum
V calvum
V cirrhanomifolium
V propinquum
V davidii
V tinus
V rigidum
V trelleasei
V brevitubum
V oliganthum
V erdbescens
V wardii
V henryi
V brachybotryum
V yunnanense
V chinagii
V grandiflorum
V foetens
V farreri
V suspensum
V taitoense
V tengyuehense
V corymbiflorum
V subalpinum
V shweliense
V odoratissimum
V awabuki
V sieboldii
V junghunii
V harfettii
V rotebrookeanum
V hanceanum
V plicatum
V lutescens
V lyrampidatum
V ampliphylum
V amplificatum
V buddleifolium
V chinshanense
V rhytidophyllum
V glomeratum
V fletchii
V lantana
V maculatum
V bureaeticum
V mongolicum
V bitchiuense
V carlesii
V congestum
V utile
V schensianum
V macrocephalum
V cotinifolium
V oboratum
V elatum
V prunifolium
V rufidulum
V entago
Valvatotinus IS
V cassinoides
V nudum
V punctatum
V lepidotulum
Valvatotinus NWT
Valvatotinus PB
V furcatum
V sympodiale
V lantanoides
V lewesianum
V taiwanianum
V urceolatum
V clemensiae
A
B
C
D
E
F
AB
AC
BC
AD
BD
CD
AE
BE
CE
DE
AF
BF
CF
DF
EF

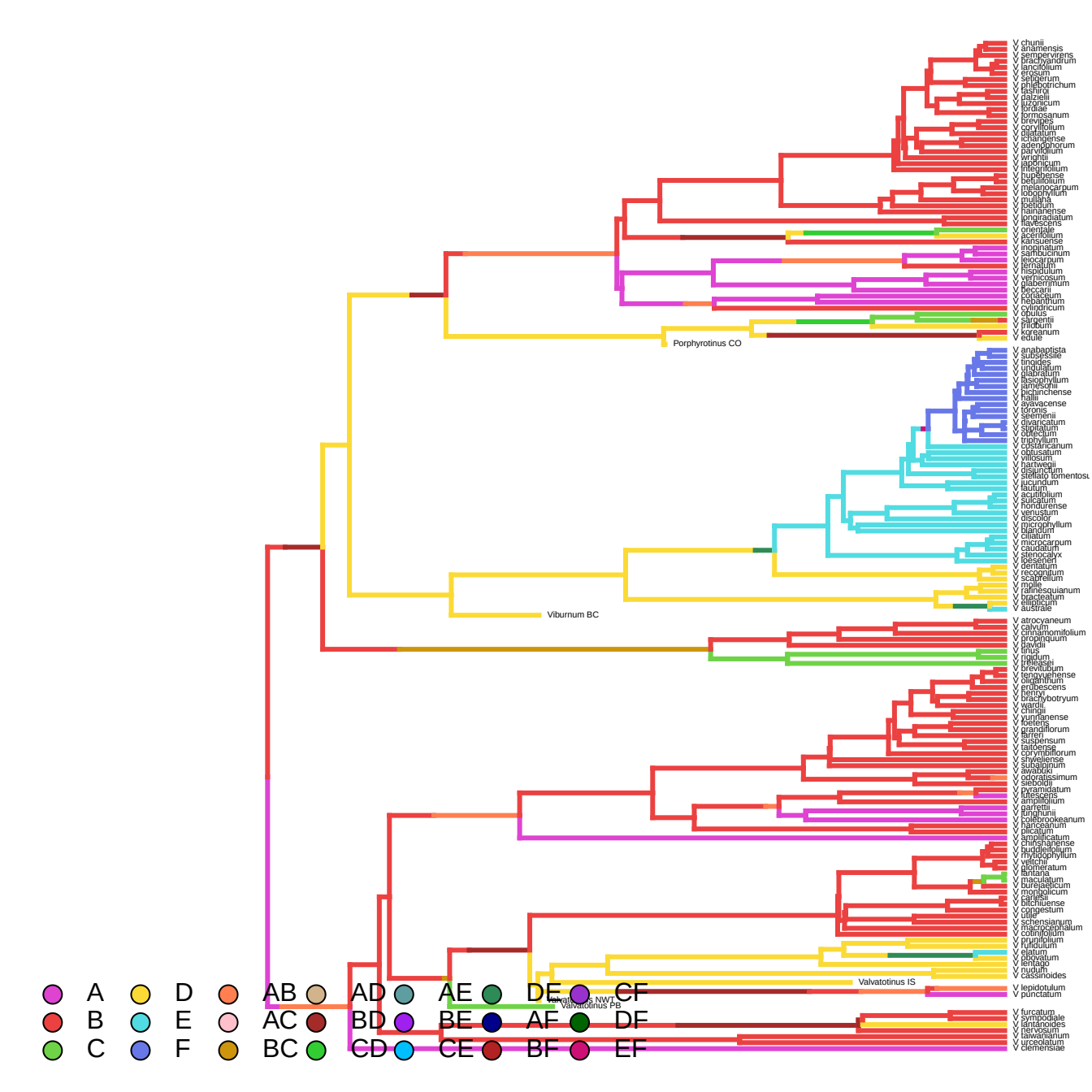
V chunii
V anamensis
V sempervirens
V brachyandrum
V lancifolium
V erosum
V setigerum
V phlebotrichum
V rasinii
V urceolatum
V luzonicum
V lordaiae
V formosanum
V brevipes
V coryllifolium
V dilatatum
V ichangense
V adenophorum
V parvifolium
V wrightii
V japonicum
V integrifolium
V hupehense
V betulifolium
V melanocarpum
V odoratissimum
V mullaha
V loebiium
V hainanense
V longiradiatum
V flavescens
V orientale
V acerifolium
V kansuense
V inopinatum
V sambucinum
V leiocarpum
V ternatum
V hispidulum
V verrucosum
V glaberrimum
V beccarii
V cossoeum
V hebandrum
V cylindricum
V opulus
V sargentii
V trilobum
V koreanum
V edule
Porphyrotinus CO
V anabaptista
V subsessile
V tinoides
V undulatum
V glabratum
V fasciophyllum
V jamesonii
V pichinchense
V hallii
V sylvacense
V toronis
V seemenii
V divaricatum
V stipitatum
V obtectum
V triphyllum
V costaricanum
V obtusatum
V villosum
V hartwegii
V disjunctum
V stellato tomentosu
V jucundum
V lautum
V acutifolium
V sulcatum
V hondurense
V venustum
V discolor
V microphyllum
V lignitum
V ciliatum
V microcarpum
V caudatum
V stenocalyx
V loeseneri
V dentatum
V recognitum
V scabrellum
V molle
V rufinesquianum
V bracteatum
V elliptcum
V australe
Viburnum BC
V atrocyaneum
V calvum
V cirrhanomifolium
V propinquum
V davidii
V tinus
V rigidum
V treleasei
V brevitubum
V tengyuehense
V oligantthum
V erubescens
V henryi
V brachybotryum
V wardii
V chingii
V yunnanense
V foetens
V grandiflorum
V farreri
V suspensum
V taitoense
V corymbiflorum
V shiweiense
V subalpinum
V awabuki
V odoratissimum
V sieboldii
V pyramidatum
V lutescens
V amplifolium
V garrettii
V kunghunii
V rolebrookeanum
V hanceanum
V plicatum
V amplificatum
V chinshanense
V buddlefolium
V rhytidophyllum
V veitchii
V glomeratum
V lantana
V maculatum
V bureaeticum
V mongolicum
V carlesii
V bitchiuense
V congestum
V utile
V schensianum
V macrocephalum
V cotinifolium
V prunifolium
V rufidulum
V elatum
V obovatum
V lentago
V nudum
V cassinoides
Valvatotinus IS
V lepidotulum
V punctatum
Valgatotinus NWT
Valvatotinus PB
V furcatum
V sympodiale
V lantanoides
V hewseanum
V taiwanianum
V urceolatum
V clemensiae
A
B
C
D
E
F
AB
AC
BC
AD
BD
CD
AE
BE
CE
DE
AF
BF
CF
DF
EF

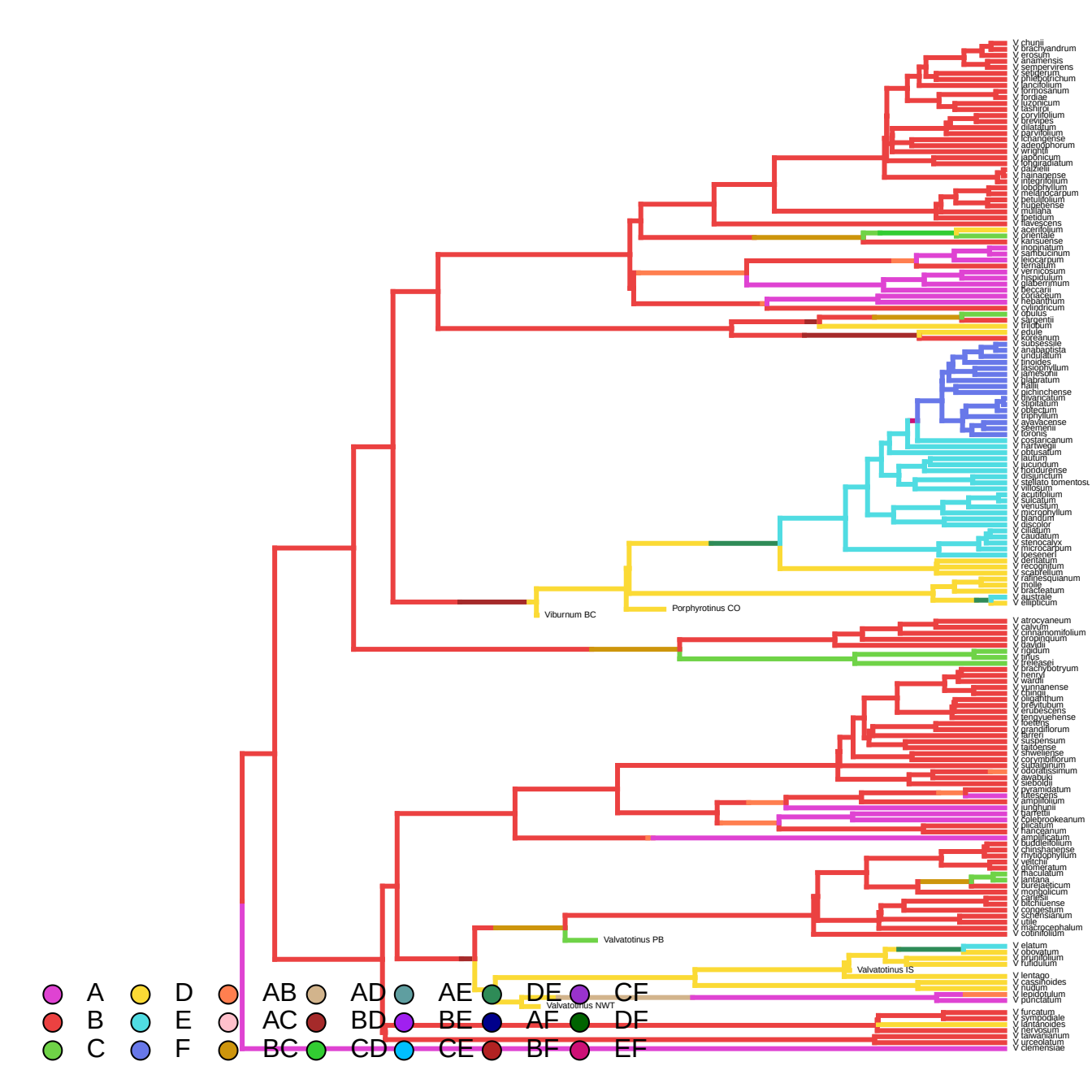
V chunii
V brachyandrum
V erosum
V anamensis
V sempervirens
V setigerum
V phlebotrichum
V lancifolium
V formosanum
V lordae
V luzonicum
V lasiurus
V corylifolium
V brevipes
V dilatatum
V parvifolium
V lichangense
V adenophorum
V wrightii
V japonicum
V longiradiatum
V dalzielii
V hainanense
V integrifolium
V lobophyllum
V melanocarpum
V betulifolium
V hupehense
V muliana
V lipetidum
V flavescens
V acerifolium
V orientale
V kansuense
V inopinatum
V sambucinum
V leiocarpum
V ternatum
V vernicosum
V hispidulum
V glaberrimum
V beccarii
V congestum
V hebanthum
V cylindricum
V opulus
V sargentii
V trilobum
V edule
V koreanum
V subsessile
V anabaptista
V undulatum
V tinoides
V lasiophyllum
V jamesonii
V jalapratum
V hallii
V pichinchense
V rhytidophyllum
V stipatum
V obtectum
V triphyllum
V ayavacense
V seemenii
V toronis
V costaricanum
V hartwegii
V obtusatum
V lautum
V jucundum
V hondurense
V disjunctum
V stellato tomentosum
V villosum
V acutifolium
V sulcatum
V venustum
V microphyllum
V glandum
V discolor
V ciliatum
V caudatum
V stenocalyx
V microcarpum
V koesenerii
V dentatum
V recognitum
V scabrellum
V rafinesquianum
V molle
V bracteatum
V australe
V ellipticum
Viburnum BC
Porphyrotinus CO
V atrocyaneum
V calvum
V cinnamomifolium
V propinquum
V davidii
V rigidum
V tinus
V treleasei
V brachybotryum
V henryi
V wardii
V yunnanense
V chinjaii
V oliganthum
V brevitubum
V erubescens
V lengyuehense
V koetingii
V grandiflorum
V farreri
V suspensum
V taitoense
V sheiliense
V corymbiflorum
V subalpinum
V odoratissimum
V awabuki
V sieboldii
V pyramidatum
V fuliescens
V amplifolium
V lunghuiense
V garrettii
V Colebrookeanum
V dilatatum
V hancéanum
V amplificatum
V buddleifolium
V chinshanense
V rhytidophyllum
V veitchii
V glomeratum
V thaculatum
V lantana
V bureaeeticum
V montgolicum
V carlesii
V bitchiuense
V congestum
V cellerianum
V utile
V macrocephalum
V cotinifolium
Valvatotinus PB
V elatum
V obovatum
V prunifolium
V rufidulum
Valvatotinus IS
V lentago
V cassinoides
V nudum
V lepidotulum
V punctatum
Valvatotinus NWT
V furcatum
V sympodiale
V lamtanoides
V lewesianum
V taiwanianum
V urceolatum
V clemensiae
A
B
C
D
E
F
AB
AC
BC
AD
BD
CD
AE
BE
CE
DE
AF
BF
CF
DF
EF

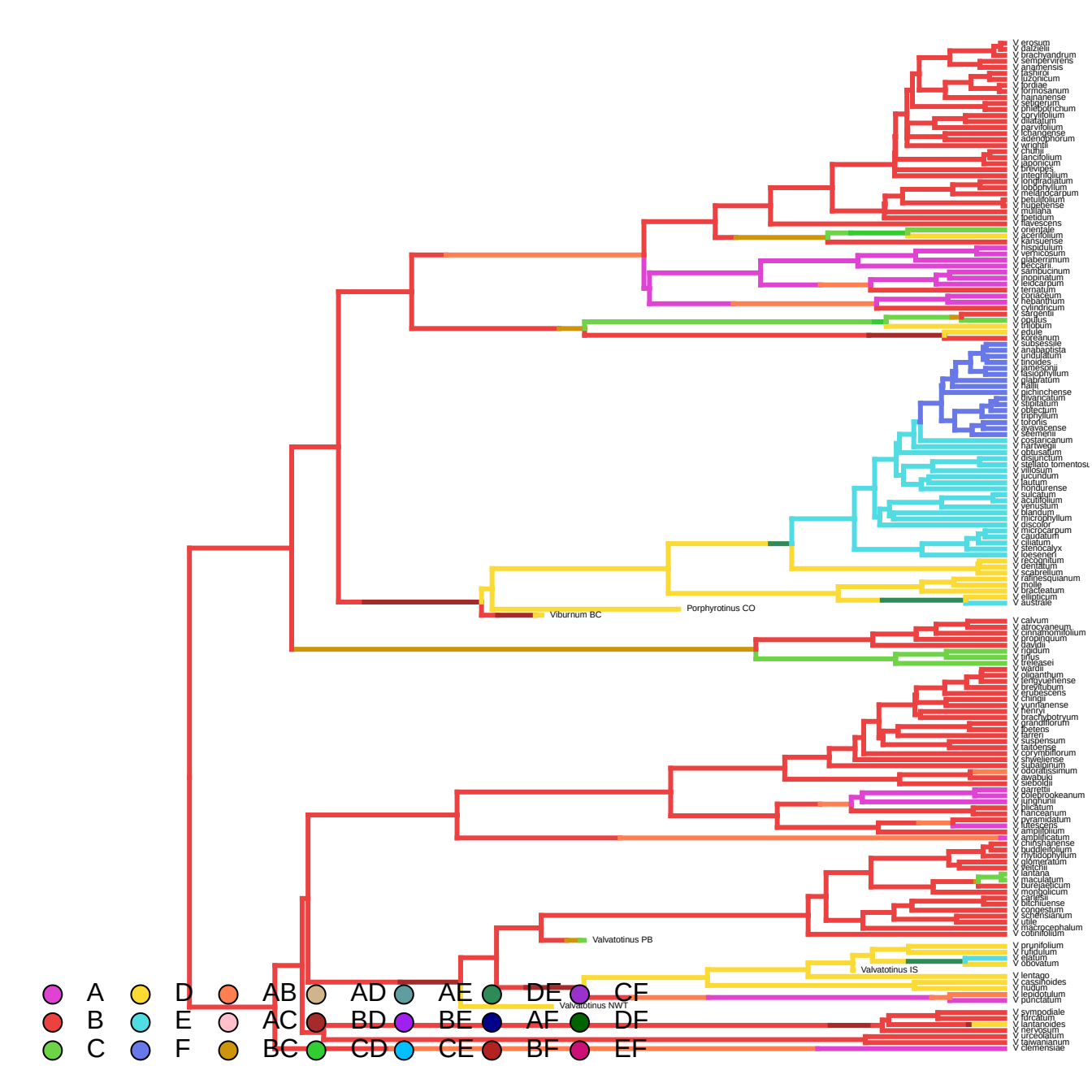
V erosum
V dalzielii
V brachyandrum
V sempervirens
V anamensis
V rashiroi
V luzonicum
V jordiae
V formosanum
V hainanense
V setigerum
V phelpsianum
V corylifolium
V dilatatum
V parvifolium
V cibangense
V adenophorum
V wrightii
V chunii
V lancifolium
V japonicum
V brevipes
V integrifolium
V longifrigidatum
V lobophyllum
V melanocarpum
V betulifolium
V hupehense
V muliana
V ipetidum
V flavescens
V orientale
V acerifolium
V kansuense
V hispidulum
V verticosum
V glaberrimum
V beccarii
V sambucinum
V inopinatum
V leidcarpum
V ternatum
V rotundifolium
V hebanthum
V cylindricum
V sargentii
V opulus
V trilobum
V edule
V koreanum
V subsessile
V anabaptista
V undulatum
V tinoides
V jamesonii
V lasiophyllum
V glabratum
V hallii
V pichinchense
V divaricatum
V stipatum
V obtectum
V triphyllum
V tolosiae
V ayavacense
V seemenii
V costaricanum
V hartwegii
V obtusatum
V disjunctum
V stellato tomentosum
V villosum
V jucundum
V lautum
V hondurense
V sulcatum
V acutifolium
V venustum
V blandum
V microphyllum
V discolor
V microcarpum
V caudatum
V ciliatum
V stenocalyx
V loeseneri
V recognitum
V dentatum
V scabrellum
V rafinesquianum
V molle
V bracteatum
V ellipticum
V australe
Viburnum BC
Porphyrotinus CO
V calvum
V atrocyaneum
V cinnamomifolium
V propinquum
V davidii
V rigidum
V tirlus
V treleasei
V wardii
V oliganthum
V lentoyuehense
V brevitubum
V erubescens
V chingii
V yunnanense
V henryi
V brachybotryum
V grandiflorum
V foetens
V lanceri
V suspensum
V taitoense
V corymbiflorum
V shiweiense
V subalpinum
V odoratissimum
V awabuki
V sieboldii
V garrettii
V colebrookeanum
V junghuhnii
V dilatatum
V kanceanum
V pyramidatum
V atrescens
V amplifolium
V amplificatum
V chinshanense
V buddleifolium
V rhytidophyllum
V glomeratum
V veitchii
V lantana
V maculatum
V bureaeticum
V mongolicum
V carlesii
V bitchiuense
V congestum
V schensianum
V utile
V macrocephalum
V cotinifolium
Valvatotinus PB
V prunifolium
V fulgidulum
V elatum
V odoratum
Valvatotinus IS
V lentago
V cassinoides
V nudum
V lepidotulum
V punctatum
Valvatotinus NWT
V sympodiale
V furcatum
V lantanoides
V herwesium
V urceolatum
V sawianum
V clemensiae
A
B
C
D
E
F
AB
AC
BC
AD
BD
CD
AE
BE
CE
DE
AF
BF
CF
DF
EF

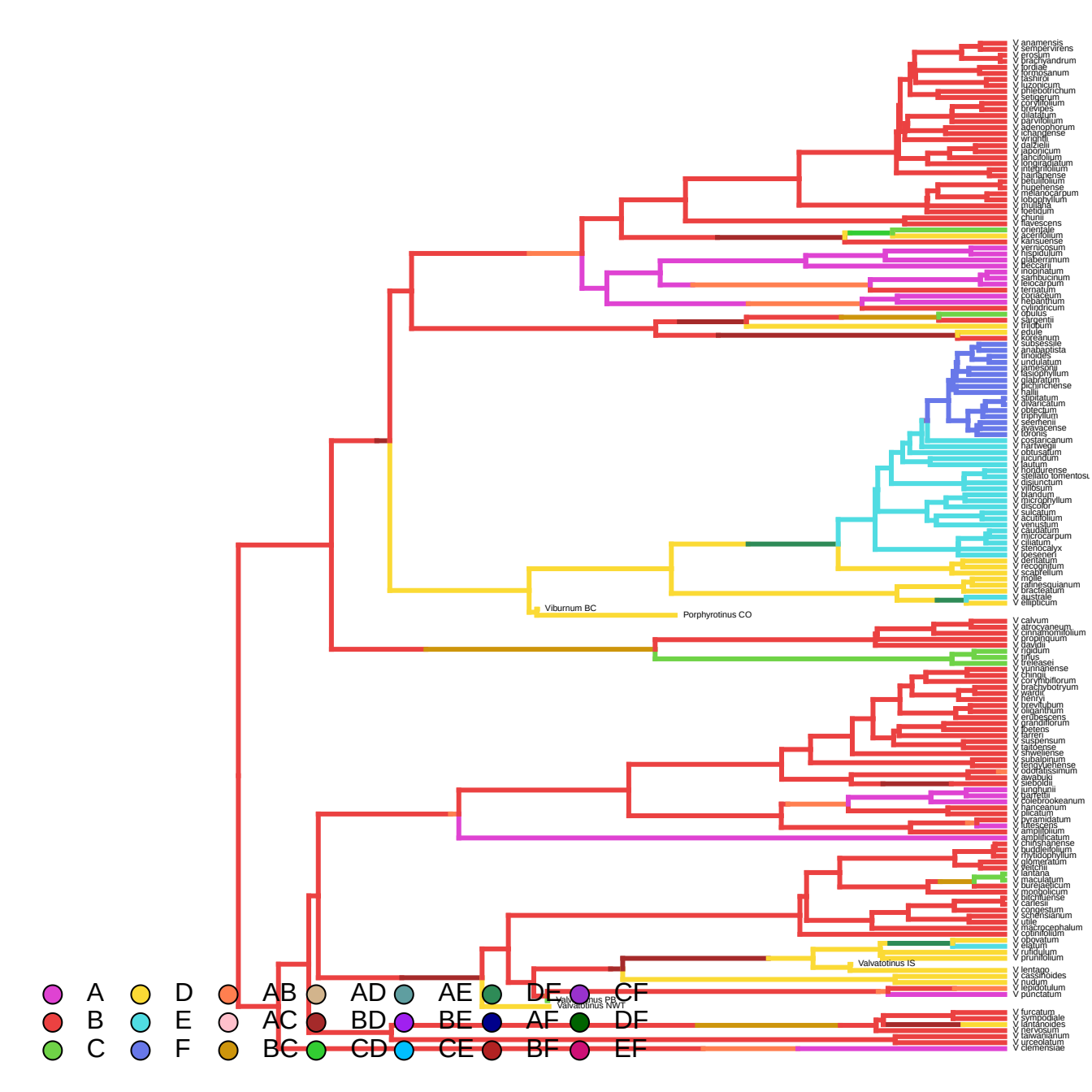
V anamensis
V sempervirens
V erosum
V brachyandrum
V fordiae
V formosanum
V lasiorhizum
V luzonicum
V phlebotrichum
V setigerum
V corylifolium
V brevipes
V dilatatum
V parvifolium
V adenophorum
V chandense
V wrightii
V dalzielii
V japonicum
V lancifolium
V longiradiatum
V integrifolium
V hainanense
V betulifolium
V hupehense
V melanocarpum
V lobophyllum
V inutilaria
V kweichowense
V chunii
V flavescens
V orientale
V acerifolium
V kansuense
V vernicosum
V hispidulum
V glaberrimum
V beccarii
V mopinatum
V sarhbucinum
V leiocarpum
V ternatum
V rotundifolium
V nepalense
V cylindricum
V opulus
V sargentii
V trilobum
V edule
V koreanum
V subsessile
V anabaptista
V tinoides
V undulatum
V jamesonii
V lasiophyllum
V glabratum
V pichinchense
V hallii
V alnifolium
V alvarezianum
V obtectum
V tripinnatum
V seerhenii
V ayavacense
V toronis
V costaricanum
V hartwegii
V obtusatum
V lucundum
V lautum
V hondurense
V stellato tomentosum
V disjunctum
V villosum
V blandum
V discophyllum
V discolor
V sulcatum
V acutifolium
V venustum
V caudatum
V microcarpum
V ciliatum
V stenocalyx
V loeseneri
V dentatum
V recognitum
V scabrellum
V molle
V rafinesquianum
V bracteatum
V australe
V ellipticum
Viburnum BC
Porphyrotinus CO
V calvum
V atrocyaneum
V cinnamomifolium
V propinquum
V davidii
V rigidum
V tinus
V treleasei
V yunnanense
V chingii
V corymbiflorum
V brachybotryum
V wardii
V henryi
V betulifolium
V odoratissimum
V awabuki
V sieboldii
V junghuhnii
V farreri
V rolebrookeanum
V hanceanum
V plicatum
V pyramidatum
V utilescens
V amplifolium
V amplificatum
V chinshanense
V buddleifolium
V rhytidophyllum
V glomeratum
V veitchii
V lantana
V maculatum
V bureaeticum
V mongolicum
V bitchiuense
V carlesii
V congestum
V schensianum
V utile
V macrocephalum
V cotinifolium
V oboratum
V elatum
V rufidulum
V prunifolium
Valvatotinus IS
V lentago
V cassinoides
V nudum
V lepidotulum
V punctatum
Valvatotinus PB
Valvatotinus NWT
V furcatum
V sympodiale
V lantanoides
V herwesum
V taiwanianum
V urceolatum
V clemensiae
A
B
C
D
E
F
AB
AC
BC
AD
BD
CD
AE
BE
CE
DE
AF
BF
CF
DF
EF

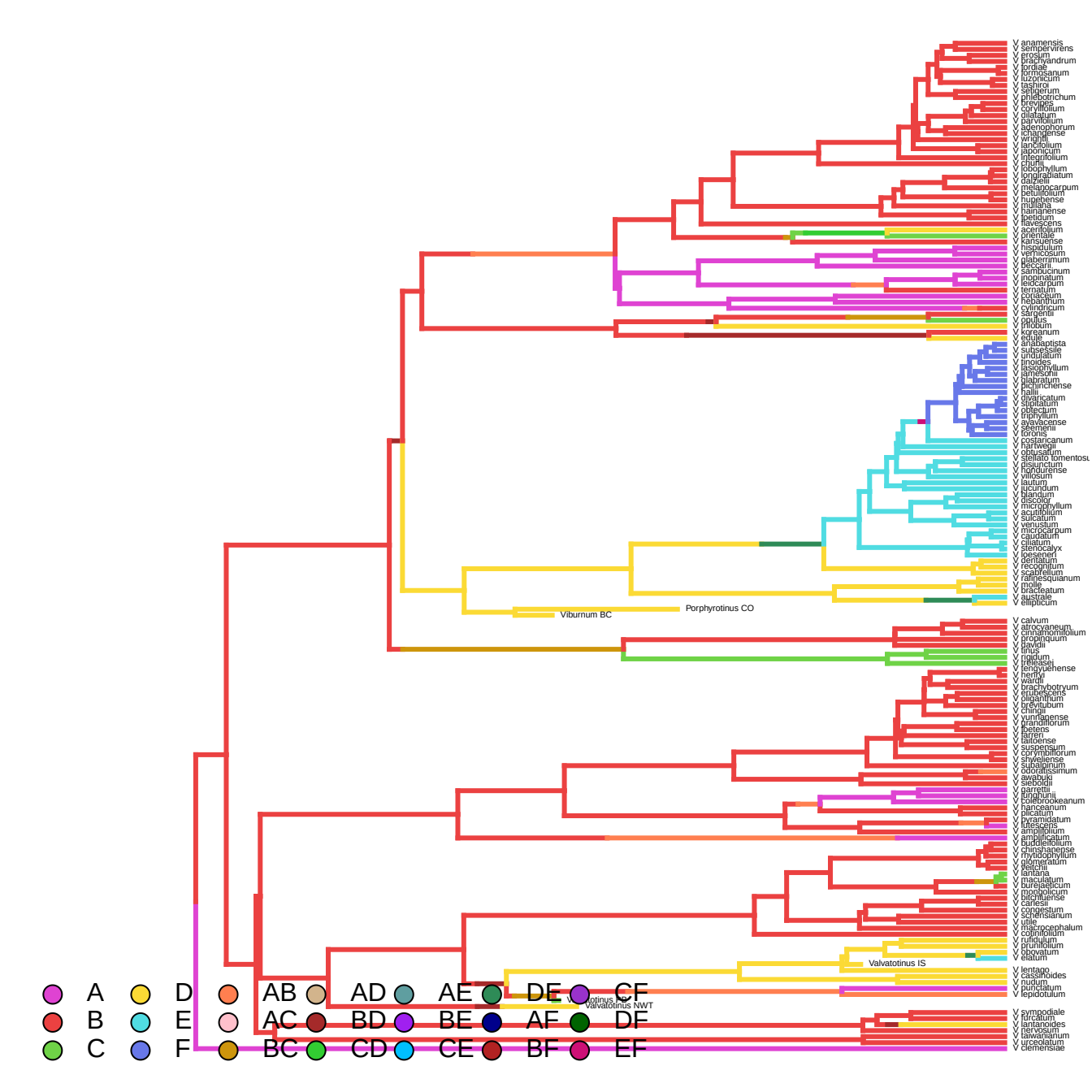
V anamensis
V sempervirens
V erosum
V brachyandrum
V fordiae
V formosanum
V luzonicum
V tashiroi
V sandiense
V phlebotrichum
V brevipes
V corylifolium
V dilatatum
V parvifolium
V adenophorum
V chandlense
V wrightii
V lancifolium
V japonicum
V integrifolium
V chunii
V cobophyllum
V longiradiatum
V davidii
V melanocarpum
V betulifolium
V hupehense
V muliana
V hainanense
V lepetidum
V klavescens
V acerifolium
V orientale
V kansuense
V hispidulum
V verticosum
V glaberrimum
V beccarii
V sambucinum
V inopinatum
V leidcarpum
V ternatum
V coriaceum
V nepalense
V cylindricum
V sargentii
V opulus
V trilobum
V koreanum
V edule
V anabaptista
V subsessile
V undulatum
V tinoides
V lasiophyllum
V jamesonii
V glabratum
V pichinchense
V hallii
V dentatum
V stipulatum
V obtectum
V triphyllum
V ayavacense
V seemenii
V toronis
V costaricanum
V hartwegii
V obtusatum
V stellato tomentosu
V disjunctum
V hondurense
V villosum
V lautum
V jucundum
V glandum
V discolor
V microphyllum
V acutibilum
V sulcatum
V venustum
V microcarpum
V caudatum
V ciliatum
V stenocalyx
V loesenerii
V dentatum
V recognitum
V scabrellum
V rafinesquianum
V molle
V bracteatum
V australe
V ellipticum
Viburnum BC
Porphyrotinus CO
V calvum
V atrocyaneum
V cinnamomifolium
V propinquum
V davidii
V tinus
V rigidum
V trelease
V tengyuehense
V henryi
V wardii
V brachybotryum
V erubescens
V oliganthum
V bridwubum
V chingii
V yunnanense
V grandiflorum
V betens
V lanceri
V laiotoense
V suspensum
V corymbiflorum
V shyelense
V subalpinum
V odoratissimum
V awabuki
V sieboldii
V garrettii
V furghunii
V coltbrookeanum
V hanceanum
V plicatum
V pyramidatum
V utesceens
V amplifolium
V amplificatum
V buddleifolium
V chinshanense
V rhytidophyllum
V glomeratum
V veitchii
V lantana
V maculatum
V bureaeticum
V mongolicum
V bitchiuense
V carlesii
V congestum
V cellerianum
V utile
V macrocephalum
V cotinifolium
V rufidulum
V prunifolium
V obovatum
V elatum
Valvatotinus IS
V lentago
V cassinoides
V nudum
V punctatum
V lepidotulum
Valvatotinus NWT
V sympodiale
V furcatum
V lantanoides
V lentosum
V taiwanianum
V urceolatum
V clemensiae
A
B
C
D
E
F
AB
AC
BC
AD
BD
CD
AE
BE
CE
DE
AF
BF
CF
DF
EF

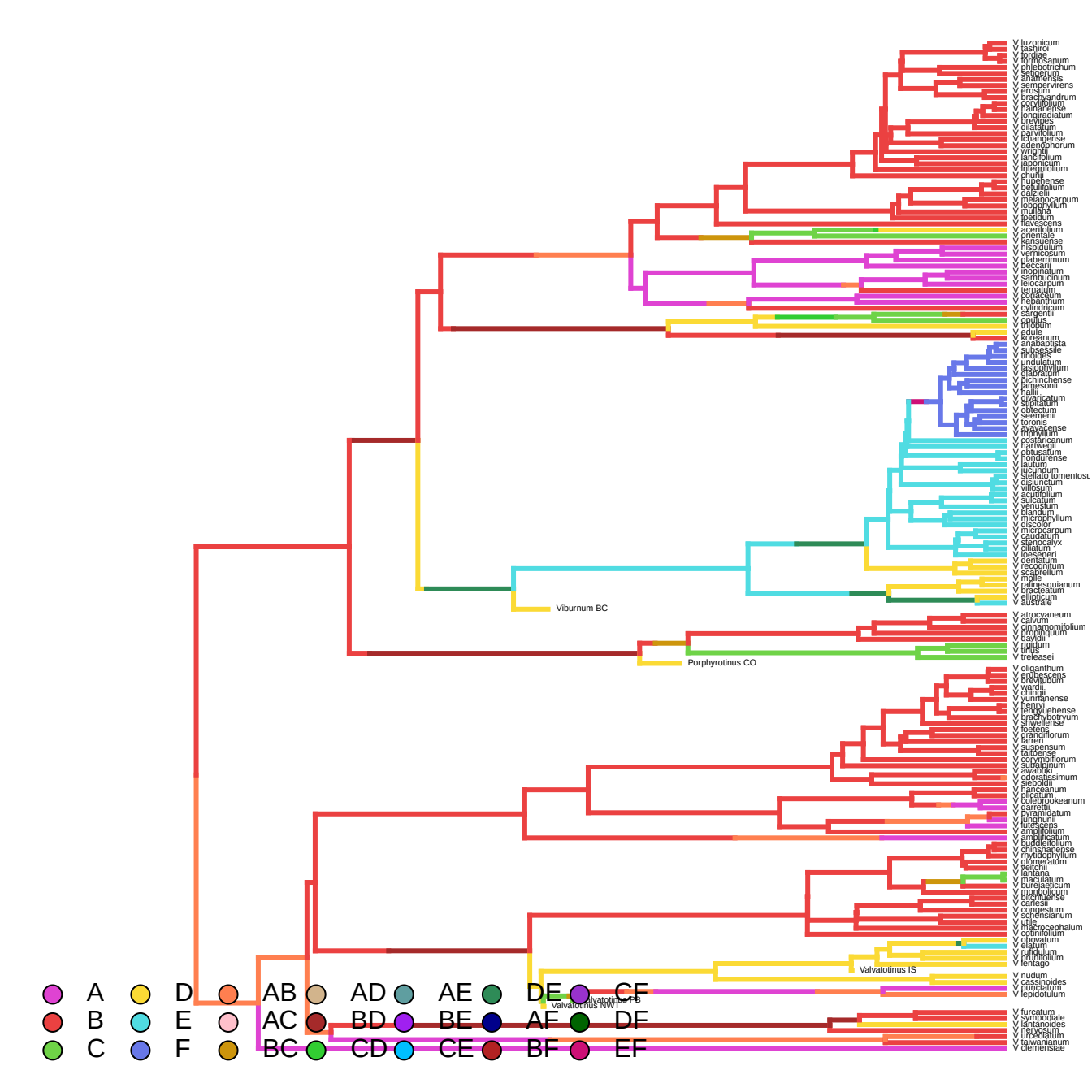
V luzonicum
V tashiroi
V fordiae
V formosanum
V phlebotrichum
V setigerum
V anamensis
V sempervirens
V erosum
V brachyandrum
V corylifolium
V hainanense
V longiradiatum
V grosges
V dilatatum
V parvifolium
V lichangense
V adenophorum
V wrightii
V lanciifolium
V japonicum
V integrifolium
V chunii
V hupehense
V betulifolium
V daiziei
V melanocarpum
V lobophyllum
V mullaha
V ipetidum
V flavescens
V acerifolium
V orientale
V kansuense
V hispidulum
V verticosum
V glaberrimum
V beccarii
V inopinatum
V sarhbucinum
V leiocarpum
V ternatum
V coriaceum
V hebanthum
V cylindricum
V sargentii
V opulus
V trilobum
V edule
V koreanum
V anabaptista
V subsessile
V tinoides
V undulatum
V lasiophyllum
V glabratum
V fichinchense
V lamesonii
V hallii
V dilatatum
V stipulatum
V obtectum
V seemenii
V toronis
V ayavacense
V triphyllum
V costaricanum
V hartwegii
V obtusatum
V hondurense
V lautum
V lucundum
V Stellato tomentosu
V disjunctum
V villosum
V acutifolium
V sulcatum
V venustum
V blandum
V microphyllum
V discolor
V microcarpum
V caudatum
V stenocalyx
V ciliatum
V loeseneri
V dentatum
V recognitum
V scabrellum
V molle
V rafinesquianum
V bracteatum
V ellipticum
V australe
Viburnum BC
V atrocyaneum
V calvum
V cinnamomifolium
V propinquum
V davidii
V jiadum
V tinus
V treleasei
Porphyrotinus CO
V oliganthum
V erubescens
V brevitubum
V wardii
V chinoii
V yunnanense
V henryi
V tengyuehense
V brachybotryum
V silweiiense
V foetens
V grandiflorum
V farreri
V suspensum
V taitoense
V corymbiflorum
V subalpinum
V awabuki
V odoratissimum
V sieboldii
V hanceanum
V oliganum
V kolebrookeanum
V garrettii
V hyrtnidatum
V lunghunii
V utilescens
V amplifolium
V amplificatum
V buddleifolium
V chinshanense
V rhytidophyllum
V glomeratum
V veitchii
V lantana
V maculatum
V bureaeticum
V mongolicum
V bitchiuense
V carlesii
V congestum
V schensianum
V utile
V macrocephalum
V cotinifolium
V obovatum
V elatum
V rufidulum
V prunifolium
V lentago
Valvatotinus IS
V nudum
V cassinoides
V punctatum
V lepidotulum
Valvatotinus CT B
Valvatotinus NWT
V furcatum
V sympodiale
V lantanoides
V lewesianum
V urceolatum
V taiwanianum
V clemensiae
A
B
C
D
E
F
AB
AC
BC
AD
BD
CD
AE
BE
CE
DE
AF
BF
CF
DF
EF

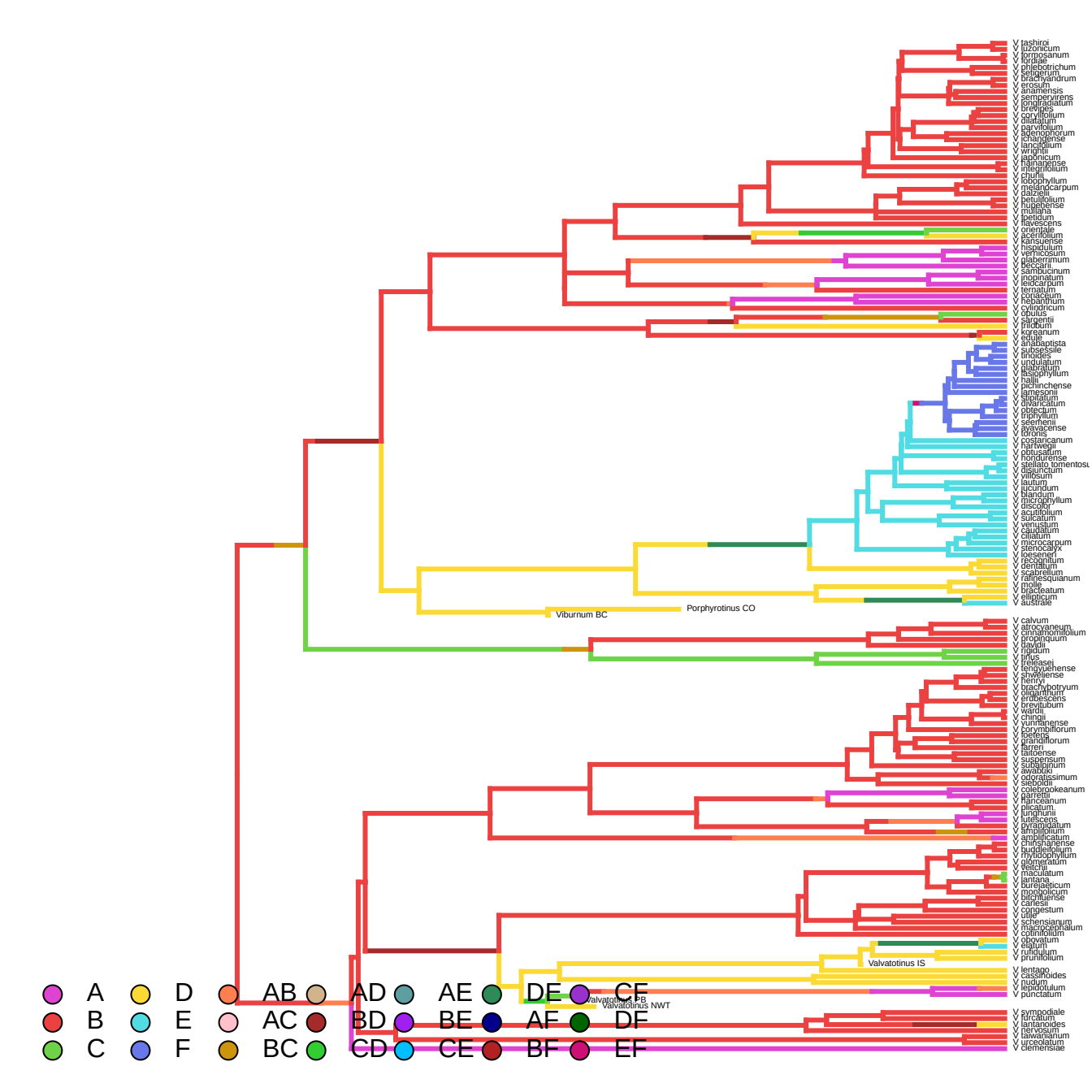
V tashiroi
V luzonicum
V formosanum
V fordiae
V phlebotrichum
V setigerum
V brachyandrum
V erosum
V anamensis
V sempervirens
V longiradiatum
V dilatatum
V parvifolium
V adenophorum
V lancifolium
V wrightii
V japonicum
V hainanense
V integrifolium
V chunii
V cotinifolium
V melanocarpum
V dalzielii
V betulifolium
V hupehense
V mullaha
V lipetidum
V flavescens
V orientale
V acerifolium
V kansuense
V hispidulum
V verticosum
V glaberrimum
V beccarii
V sambucinum
V inopinatum
V leidcarpum
V ternatum
V rotundifolium
V nepalense
V cylindricum
V opulus
V sargentii
V trilobum
V koreanum
V edule
V anabaptista
V subsessile
V tinoides
V undulatum
V glabratum
V ibsiophyllum
V hallii
V pichinchense
V jamesonii
V dentatum
V alvarezii
V obtectum
V tripinnatum
V seerhenii
V ayavacense
V toronis
V costaricanum
V hartwegii
V obtusatum
V hondurense
V stellato tomentosu
V disjunctum
V villosum
V lautum
V lucundum
V blandum
V chirophyllum
V discolor
V acutifolium
V sulcatum
V venustum
V caudatum
V ciliatum
V microcarpum
V stenocalyx
V loesenerii
V recognitum
V dentatum
V scabrellum
V rafinesquianum
V molle
V bracteatum
V elliptocum
V australe
Viburnum BC
Porphyrotinus CO
V calvum
V atrocyaneum
V cinnamomifolium
V propinquum
V davidii
V rigidum
V tinus
V treleasei
V tengyuehense
V sweliense
V henryi
V brachybotryum
V oliganthum
V erubescens
V brevitubum
V wardii
V chingii
V yunnanense
V corymbiflorum
V foetens
V grandiflorum
V farreri
V taitoense
V suspensum
V subalpinum
V awabuki
V odoratissimum
V sieboldii
V colebrookeanum
V garrettii
V hanceanum
V odoratum
V jungianum
V lutescens
V wyatmiatum
V amplifolium
V amplificatum
V chinshanense
V buddleifolium
V rhytidophyllum
V glomeratum
V veitchii
V maculatum
V lantana
V bureiaeticum
V mongolicum
V utchuense
V carlesii
V congestum
V odile
V schensianum
V macrocephalum
V cotinifolium
V obovatum
V elatum
V rufidulum
V prunifolium
Valvatotinus IS
V lentago
V casinoides
V nudum
V lepidotulum
V punctatum
Valvatotinus PB
Valvatotinus NWT
V sympodiale
V furcatum
V lantanoides
V herwesum
V taiwanianum
V urceolatum
V clemensiae
A
B
C
D
E
F
AB
AC
BC
AD
BD
CD
AE
BE
CE
DE
AF
BF
CF
DF
EF

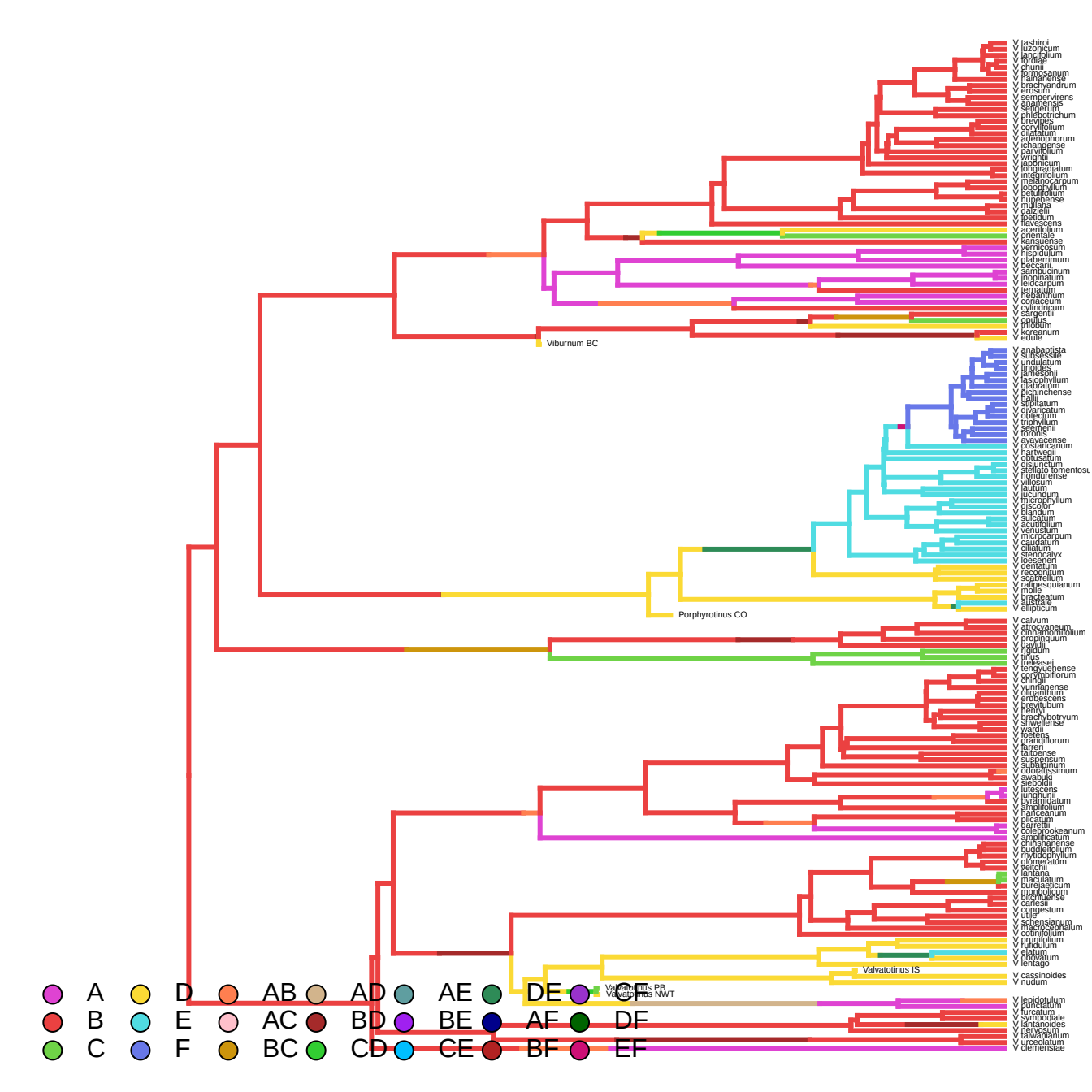
V tashiroi
V luzonicum
V lancifolium
V fordiae
V chunii
V formosanum
V hainanense
V brachyandrum
V erosum
V sempervirens
V anamensis
V sellingerum
V phlebotrichum
V brevipes
V coryllifolium
V dilatatum
V adenophorum
V changjense
V parvifolium
V wrightii
V japonicum
V lobogradatum
V integrifolium
V melanocarpum
V lobophyllum
V betulifolium
V hupehense
V mullaha
V farreriii
V ipetidum
V flavescens
V acerifolium
V orientale
V kansuense
V vernicosum
V hispidulum
V glaberrimum
V beccarii
V sambucinum
V inopinatum
V leidocarpum
V ternatum
V rehdanthum
V coriaceum
V cylindricum
V sargentii
V opulus
V trilobum
V koreanum
V edule
Viburnum BC
V anabaptista
V subsessile
V undulatum
V linoides
V jamesonii
V lasiophyllum
V glabratum
V lichinchense
V kalii
V alnifolium
V divaricatum
V obtectum
V triphyllum
V seemenii
V toronis
V ayavacense
V costaricanum
V hartwegii
V obtusatum
V disjunctum
V stellato tomentosu
V hondurense
V villosum
V lautum
V jucundum
V microphyllum
V discolor
V blandum
V sulcatum
V acutifolium
V venustum
V microcarpum
V cauudatum
V ciliatum
V stenocalyx
V loesenerii
V dentatum
V recognitum
V scabrellum
V rafinesquianum
V molle
V bracteatum
V australe
V ellipticum
Porphyrotinus CO
V calvum
V atrocyaneum
V cinnamomifolium
V propinquum
V davidii
V rigidum
V tiriuus
V treleasei
V tengyuehense
V corylifolium
V chingii
V yunnanense
V oliganthum
V erubescens
V previtubum
V henryi
V brachybotryum
V shweliense
V wardii
V koetera
V grandiflorum
V farreri
V taitoense
V suspensum
V subalpinum
V odoratissimum
V awabuki
V sieboldii
V lutescens
V lungtunii
V pyramidatum
V amplifolium
V rarceanum
V plicatum
V betrettii
V colebrookeanum
V amplificatum
V chinshanense
V buddlejifolium
V rhytidophyllum
V glomeratum
V veitchii
V lantana
V maculatum
V bureaeticum
V mongolicum
V bilichuense
V carlesii
V congestum
V utile
V schensianum
V macrocephalum
V cotinifolium
V prunifolium
V rufidulum
V elatum
V obovatum
V lentago
Valvatotinus IS
V cassinoides
V nudum
Valvatotinus PB
Valvatotinus NWT
V lepidotulum
V punctatum
V furcatum
V symphoralae
V lantanoides
V hewsonii
V taiwanianum
V urceolatum
V clemensiae
A
B
C
D
E
F
AB
AC
BC
AD
BD
CD
AE
BE
CE
DE
AF
BF
DF
EF

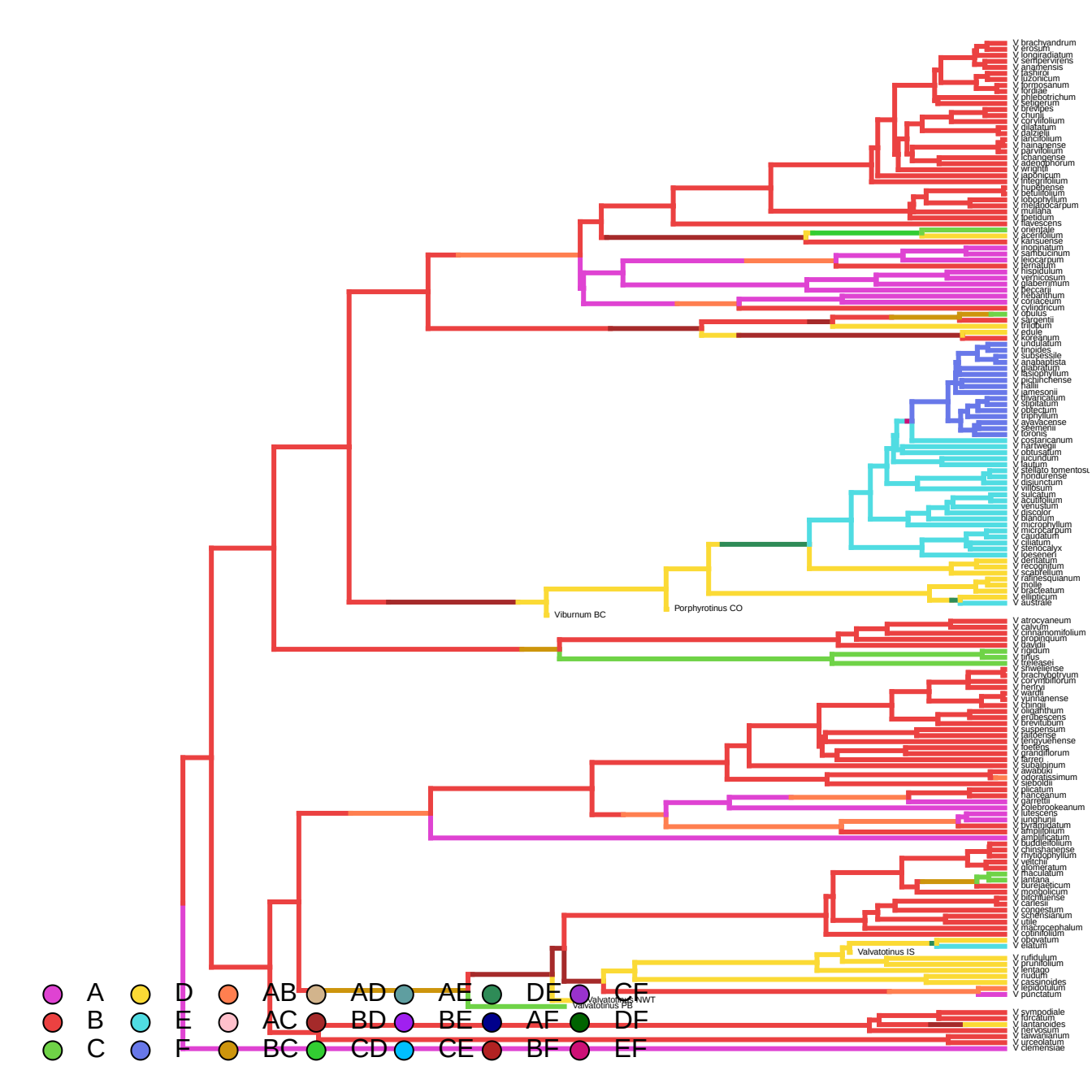
V brachyandrum
V erosum
V longiradiatum
V semipervirens
V anamensis
V rashiroi
V luzonicum
V formosanum
V ternatum
V phlebotrichum
V setigerum
V brevipes
V chunii
V corylifolium
V dilatatum
V dalzielii
V lancifolium
V hainanense
V parvifolium
V ichangense
V adenophorum
V wrightii
V japonicum
V integrifolium
V hupehense
V betulifolium
V lobophyllum
V melidrocarpum
V muliana
V lipetidum
V flavescens
V orientale
V acerifolium
V kansuense
V inopinatum
V sambucinum
V leiocarpum
V ternatum
V hispidulum
V verticosum
V glaberrimum
V fleccanii
V rehdanthum
V coriaceum
V cylindricum
V opulus
V sargentii
V trilobum
V edule
V koreanum
V undulatum
V tinoides
V subsessile
V anabaptista
V glabratum
V fissophyllum
V nichihchense
V hallii
V jamesonii
V alvarezatum
V stipulatum
V odlectum
V tripinnatum
V ayavacense
V seemenii
V toronis
V costaricanum
V hartwegii
V obtusatum
V lucundum
V lautum
V stellato tomentosu
V hondurense
V disjunctum
V villosum
V sulcatum
V acutifolium
V venustum
V discolor
V blandum
V microphyllum
V microcarpum
V caudatum
V ciliatum
V stenocalyx
V loeseneri
V dentatum
V recognitum
V scabrellum
V rafinesquianum
V molle
V bracteatum
V ellipticum
V australe
Viburnum BC
Porphyrotinus CO
V atrocyaneum
V calvum
V cirrhanomifolium
V propinquum
V davidii
V rigidum
V tinus
V treleasei
V shweliense
V brachybotryum
V corymbiflorum
V henryi
V wardii
V yunnanense
V chingii
V odoratum
V erubescens
V brevitubum
V suspensum
V taitoense
V fengyuehense
V foetens
V grandiflorum
V farreri
V subalpinum
V awabuki
V odoratissimum
V sieboldii
V plicatum
V hanceanum
V garrettii
V calebrookeanum
V lutescens
V lunghuiense
V lyrophyllum
V amplifolium
V amplificatum
V buddleifolium
V chinshanense
V rhytidophyllum
V veitchii
V glomeratum
V maculatum
V lantana
V dureiaeticum
V mongolicum
V utchuense
V carlesii
V congestum
V schensianum
V utile
V macrocephalum
V cotinifolium
V oboratum
V elatum
Valvatotinus IS
V rufidulum
V prunifolium
V lentago
V nudum
V cassinoides
V lepidotulum
V punctatum
Valvatotinus NWT
Valvatotinus PB
V sympodiale
V furcatum
V lantanoides
V lentagoum
V taiwanianum
V urceolatum
V clemensiae
A
B
C
D
E
F
AB
AC
BC
AD
BD
CD
AE
BE
CE
DE
AF
BF
CF
DF
EF

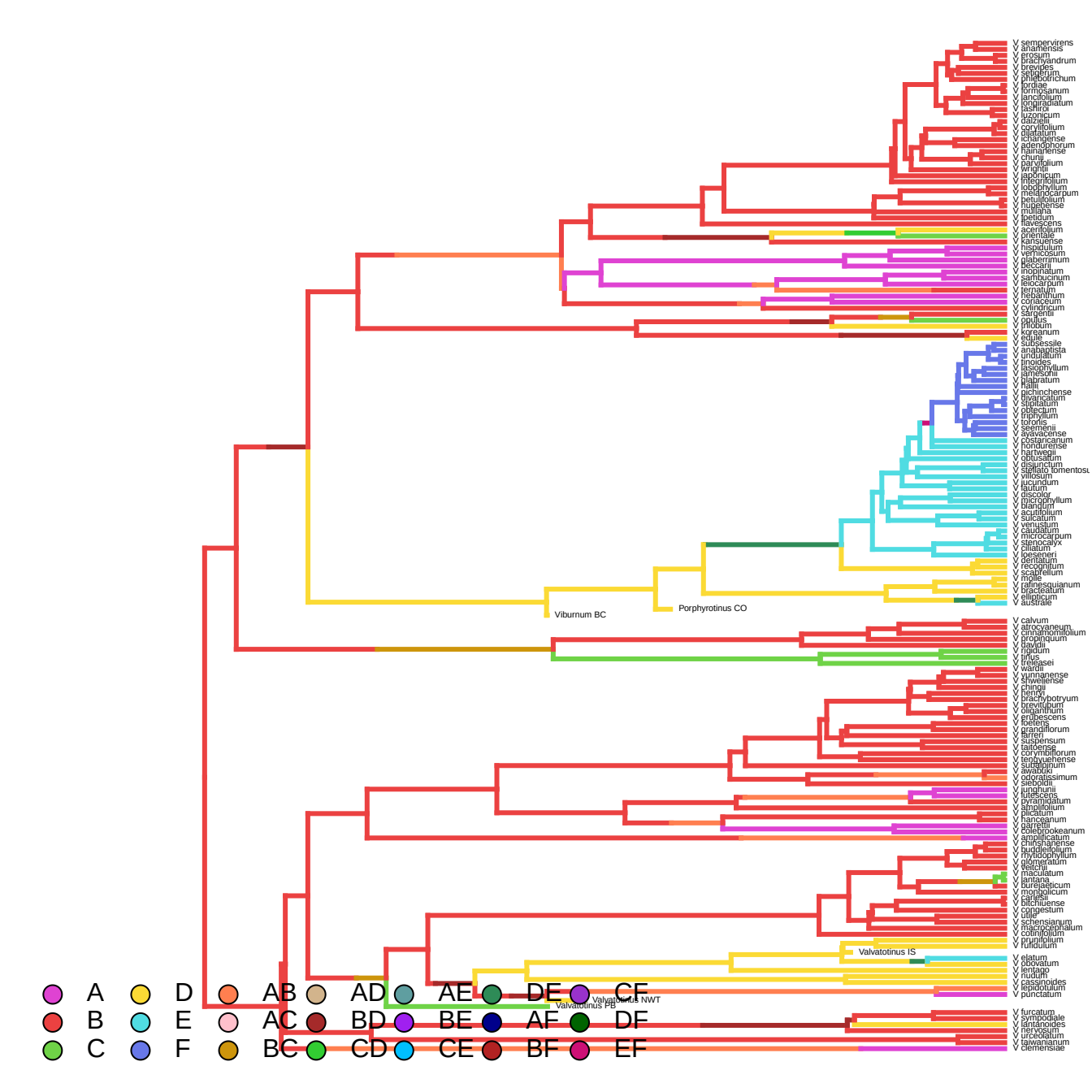
V sempervirens
V anamensis
V erosum
V brachyandrum
V brevipes
V setigerum
V phlebotrichum
V fordiae
V formosanum
V lancifolium
V longiradiatum
V lasiflora
V luzonicum
V dasrzielii
V corylifolium
V dilatatum
V ichangense
V adenophorum
V hainanense
V chunii
V parvifolium
V wrightii
V japonicum
V integrifolium
V lobophyllum
V melanocarpum
V betulifolium
V hupehense
V muliana
V lipetidum
V flavescens
V acerifolium
V orientale
V kansuense
V hispidulum
V verticosum
V glaberrimum
V beccarii
V mopinatum
V sarhbucinum
V leiocarpum
V ternatum
V rehdantinum
V coriaceum
V cylindricum
V sargentii
V opulus
V trilobum
V koreanum
V edule
V subsessile
V anabaptista
V undulatum
V tinoides
V lasiophyllum
V ameshonii
V jilabratum
V hallii
V gichinchense
V rhytidophyllum
V stipulatum
V odlectum
V tripphyllum
V tofonis
V seemenii
V ayavacense
V costaricanum
V hondurense
V hartwegii
V obtusatum
V disjunctum
V stellato tomentosu
V villosum
V lucundum
V lautum
V discolor
V discophyllum
V barandum
V acutibilum
V sulcatum
V venustum
V caudatum
V microcarpum
V stenocalyx
V ciliatum
V loeseneri
V dentatum
V recognitum
V scabrellum
V mollie
V rafinesquianum
V bracteatum
V ellipticum
V australe
Viburnum BC
Porphyrotinus CO
V calvum
V atrocyaneum
V cinnamomifolium
V propinquum
V davidii
V rigidum
V tinus
V treleasei
V wardii
V yunnanense
V shweliense
V chingii
V henryi
V brachybotryum
V brevitubum
V dilatatum
V erubescens
V foetens
V grandiflorum
V farreri
V suspensum
V taitoense
V corymbiflorum
V tengyuehense
V sulcatipinum
V awabuki
V odoratissimum
V sieboldii
V junghunii
V luteiscens
V pyramidatum
V atrolifolium
V falcatum
V hanceanum
V garrettii
V coleobrookeanum
V amplificatum
V chinshanense
V buddleifolium
V rhytidophyllum
V glomeratum
V veitchii
V maculatum
V lantana
V bureiaeticum
V mongolicum
V carlesii
V bitchiuense
V congestum
V utile
V schensianum
V macrocephalum
V cotinifolium
V prunifolium
V fulldulum
Valvatotinus IS
V elatum
V obovatum
V lentago
V nudum
V cassinoides
V lepidotulum
V punctatum
Valvatotinus NWT
Valvatotinus PB
V furcatum
V sympodiale
V lantanoides
V herzeanum
V urceolatum
V sawianum
V clemensiae
A
B
C
D
E
F
AB
AC
BC
AD
BD
CD
AE
BE
CE
DE
AF
BF
CF
DF
EF

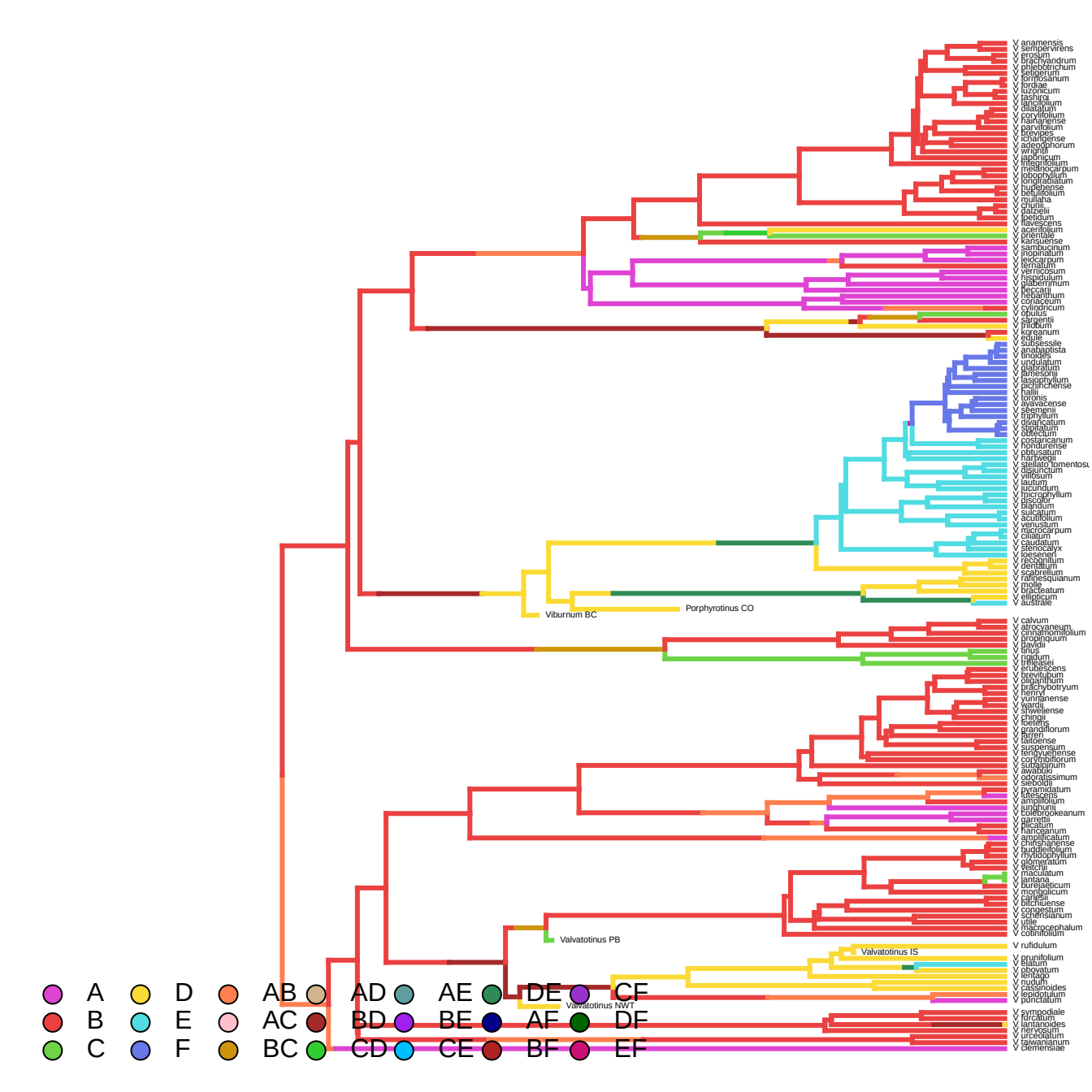
V anamensis
V sempervirens
V erosum
V brachyandrum
V chlebotrichum
V setigerum
V formosanum
V fordiae
V luzonicum
V lasiurus
V lanceolatum
V dilatatum
V corylifolium
V hainanense
V parvifolium
V brevipes
V ichangense
V adenophorum
V wrightii
V japonicum
V integrifolium
V melanocarpum
V lobophyllum
V longiratiatum
V hupehense
V betulifolium
V mullaha
V chunii
V farreriii
V lipetidum
V flavescens
V acerifolium
V orientale
V kansuense
V sambucinum
V inopinatum
V leiocarpum
V ternatum
V vernicosum
V hispidulum
V glaberrimum
V beccarii
V cassianthum
V coriaceum
V cylindricum
V opulus
V sargentii
V trilobum
V koreanum
V edule
V subsessile
V anabaptista
V tinoides
V undulatum
V glabratum
V mesonii
V lasiophyllum
V octojiichense
V hallii
V lantanas
V ayavacense
V seemanii
V tripphyllum
V divaricatum
V stipulatum
V obtectum
V costaricanum
V hondurense
V obtusatum
V hartwegii
V stellato-tomentosu
V disjunctum
V villosum
V lautum
V lucundum
V microphyllum
V discolor
V biandum
V sulcatum
V acutifolium
V venustum
V microcarpum
V ciliatum
V caudatum
V stenocalyx
V loeseneri
V recognitum
V dentatum
V scabrellum
V rafinesquianum
V molle
V bracteatum
V elliptcum
V australe
Viburnum BC
Porphyrotinus CO
V calvum
V atrocyaneum
V cinnamomifolium
V propinquum
V davidii
V tinus
V rigidum
V trelleasei
V erubescens
V brevitubum
V oliganthum
V brachybotryum
V henryi
V yunnanense
V wardii
V shweliense
V chingii
V foetens
V grandiflorum
V farreri
V taiwanense
V suspensum
V tengyuehense
V corymbiflorum
V subalpinum
V awabuki
V odoratissimum
V sieboldii
V pyramidatum
V luteoscens
V amplifolium
V urghuni
V coelonogokeanum
V garrettii
V filicatum
V hancéanum
V amplificatum
V chinshanense
V buddleifolium
V rhytidophyllum
V glomeratum
V veitchii
V maculatum
V lantana
V bureaeeticum
V mongolicum
V carlesii
V bitchiuense
V congestum
V schensianum
V utile
V macrocephalum
V cotinifolium
Valvatotinus PB
Valvatotinus IS
V rufidulum
V pruniifolium
V elatum
V obovatum
V erubado
V nudum
V cassinoides
V lepidotulum
V punctatum
Valvatotinus NWT
V symmodiale
V furcatum
V lantanoides
V herbaceum
V urceolatum
V lawianum
V clemensiae
A
B
C
D
E
F
AB
AC
BC
AD
BD
CD
AE
BE
CE
DE
AF
BF
CF
DF
EF

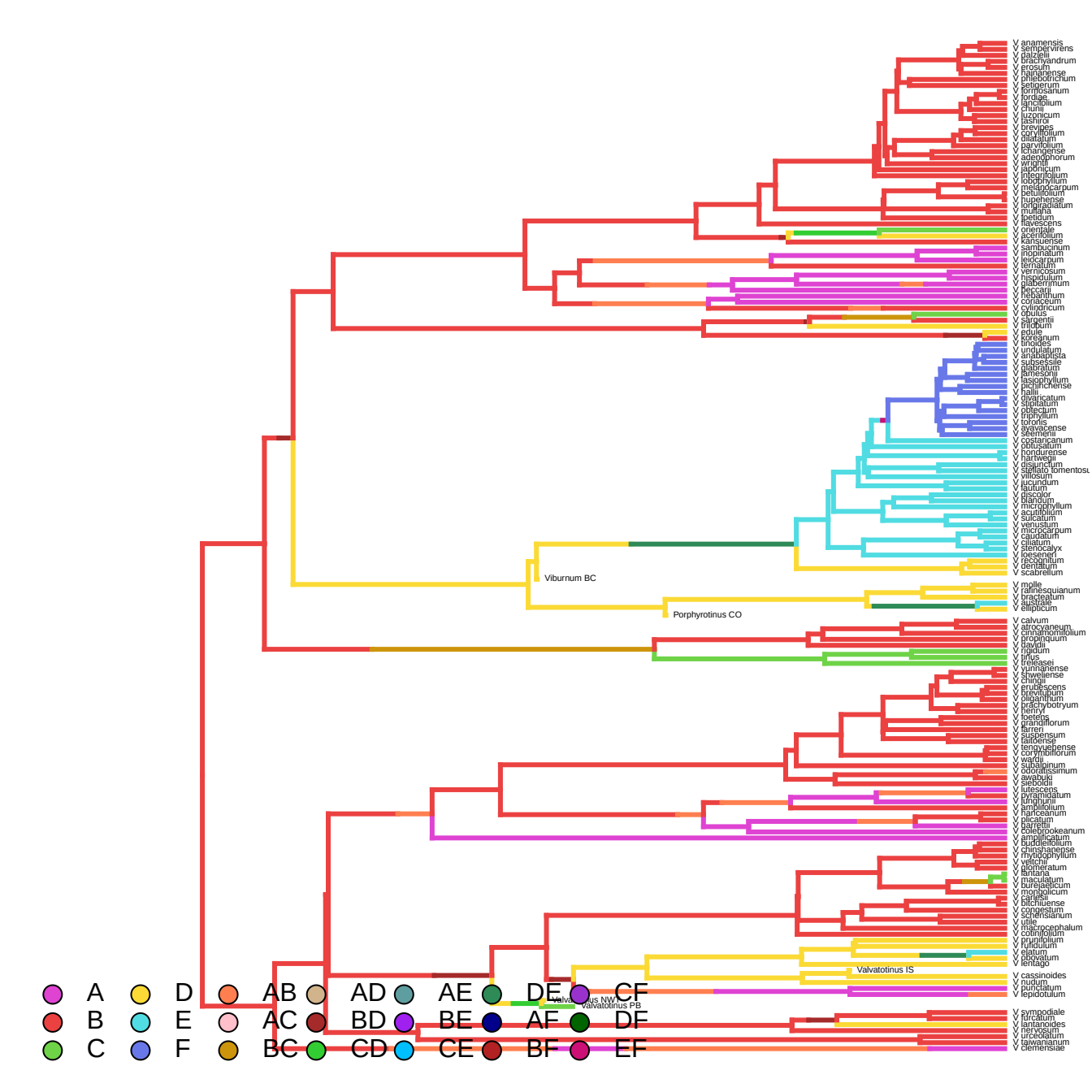
V anamensis
V sempervirens
V dalzielii
V brachyandrum
V erosum
V hainanense
V phlebotrichum
V setigerum
V formosanum
V fordiae
V lancifolium
V chunii
V luzonicum
V lasiurol
V brevipes
V coryllifolium
V dilatatum
V parvifolium
V lichangense
V adenophorum
V wrightii
V japonicum
V integrifolium
V lobophyllum
V melanocarpum
V betulifolium
V hupehense
V longiradiatum
V mullaha
V ipetidum
V flavescens
V orientale
V acerifolium
V kansuense
V sambucinum
V inopinatum
V leiocarpum
V ternatum
V vernicosum
V hispidulum
V glaberrimum
V beccarii
V rehdanthum
V coriaceum
V cylindricum
V opulus
V sargentii
V trilobum
V edule
V koreanum
V tinoides
V undulatum
V anabaptista
V subsessile
V alabratum
V lamesonii
V lasiophyllum
V oichijiichense
V hallii
V dilatatum
V stipulatum
V obtectum
V tripphyllum
V tolonis
V ayavacense
V seemenii
V costaricanum
V obtusatum
V hondurense
V hartwegii
V disjunctum
V stellato tomentosu
V villosum
V jucundum
V fautum
V discolor
V blandum
V microphyllum
V acutibilum
V sulcatum
V venustum
V microcarpum
V caudatum
V ciliatum
V stenocalyx
V loesenerl
V recognitum
V dentatum
V scabrellum
Viburnum BC
V molle
V rafinesquianum
V bracteatum
V australe
V elliptricum
Porphyrotinus CO
V calvum
V atrocyaneum
V cinnamomifolium
V propinquum
V davidii
V rigidum
V tiflus
V treleasei
V yunnanense
V shweliense
V chingii
V erubescens
V brevitubum
V oliganthum
V brachybotryum
V henryi
V foetens
V grandiflorum
V farreri
V suspensum
V taitoense
V tengyuehense
V corymbiflorum
V wardii
V subalpinum
V odoratissimum
V awabuki
V sieboldii
V lutescens
V dyramidatum
V lunghunii
V amplifolium
V farreanum
V plicatum
V betrettii
V colebrookeanum
V amplificatum
V buddleifolium
V chinshanense
V rhytidophyllum
V veitchii
V glomeratum
V lantana
V maculatum
V bureaeticum
V mongolicum
V carlesii
V bitchiuense
V congestum
V schensianum
V utile
V macrocephalum
V cotinifolium
V prunifolium
V fulldulum
V elatum
V obovatum
V rentago
Valvatotinus IS
V cassinoides
V nudum
V punctatum
V lepidotulum
Valvatotinus NW
Valvatotinus PB
V sympodiale
V furcatum
V lantanoides
V herwianum
V urceolatum
V sawianianum
V clemensiae
A
B
C
D
E
F
AB
AC
BC
AD
BD
CD
AE
BE
CE
DE
AF
BF
CF
DF
EF

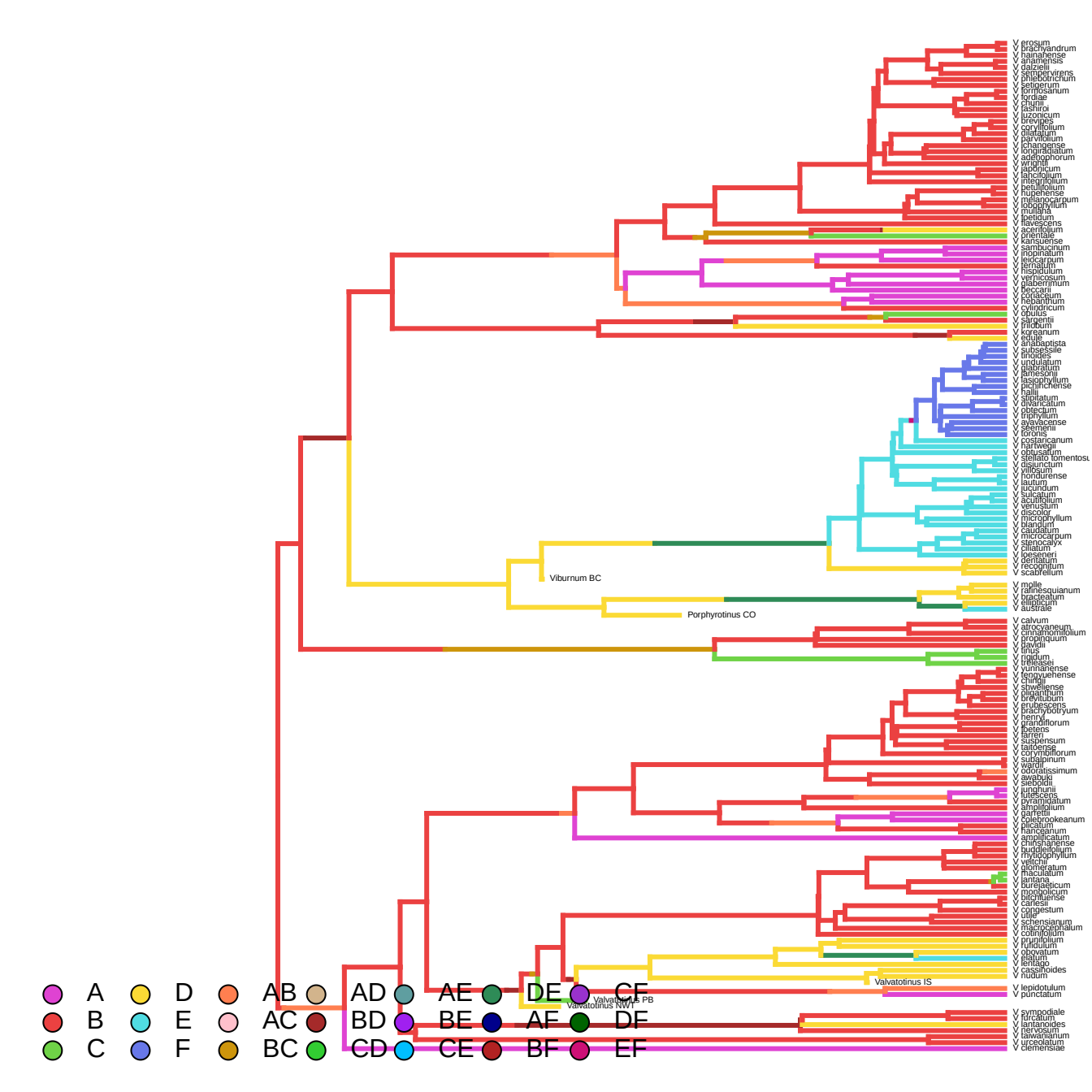
V erosum
V brachyandrum
V hainanense
V anamensis
V dalzielii
V sempervirens
V phlebotrichum
V setigerum
V formosanum
V fordiae
V chunii
V lasiwioi
V luzonicum
V brevipes
V coryllofolium
V dilatatum
V parvifolium
V changense
V longiradiatum
V adenophorum
V wrightii
V japonicum
V lahofolium
V integrifolium
V betulifolium
V nujiehense
V melanocarpum
V lobophyllum
V mullaha
V ipetidum
V flavescens
V acerifolium
V orientale
V kansuense
V sambucinum
V inopinatum
V leiocarpum
V ternatum
V hispidulum
V verrucosum
V glaberrimum
V beccarii
V coriaceum
V hebanthum
V cylindricum
V opulus
V sargentii
V trilobum
V koreanum
V edule
V anabaptista
V subsessile
V tinoides
V undulatum
V glabratum
V mesonii
V lasiophyllum
V nictijihchense
V hallii
V amplatum
V alvarcatum
V obtectum
V triphyllum
V ayavacense
V steenenii
V toronis
V costaricanum
V hartwegii
V obtusatum
V stellato tomentosu
V disjunctum
V villosum
V hondurense
V lautum
V jucundum
V sulcatum
V acutifolium
V venustum
V discolor
V microphyllum
V blandum
V caudatum
V microcarpum
V stenocalyx
V ciliatum
V loeseneri
V dentatum
V recognitum
V scabrellum
Viburnum BC
V molle
V rafinesquianum
V bracteatum
V elliptcum
V australe
Porphyrotinus CO
V calvum
V atrocyaneum
V cinnamomifolium
V propinquum
V davidii
V tinus
V rigidum
V trelleasei
V yunnanense
V fengyuehense
V chunii
V shweliense
V oliganthum
V brevitubum
V erubescens
V brachybotryum
V henryi
V grandiflorum
V fobtens
V farreri
V suspensum
V taitoense
V corymbiflorum
V subalpinum
V wardii
V odoratissimum
V awabuki
V sieboldii
V junghunii
V luteiscens
V pyramidatum
V amplifolium
V garretii
V colebrookeanum
V dilcatum
V hancéanum
V amplificatum
V chinshanense
V buddleifolium
V rhytidophyllum
V veitchii
V glomeratum
V maculatum
V lantana
V bureiaeticum
V mongolicum
V bitchiuense
V carlesii
V congestum
V utile
V schensianum
V macrocephalum
V cotinifolium
V prunifolium
V fulduium
V obovatum
V elatum
V tentago
V cassifoides
V nudum
Valvatotinus IS
V lepidotulum
V punctatum
Valvatotinus PB
Valvatotinus NWT
V sympodiale
V furcatum
V lantanoides
V lewisii
V taiwanianum
V urceolatum
V clemensiae
A
B
C
D
E
F
AB
AC
BC
AD
BD
CD
AE
BE
CE
DE
AF
BF
CF
DF
EF

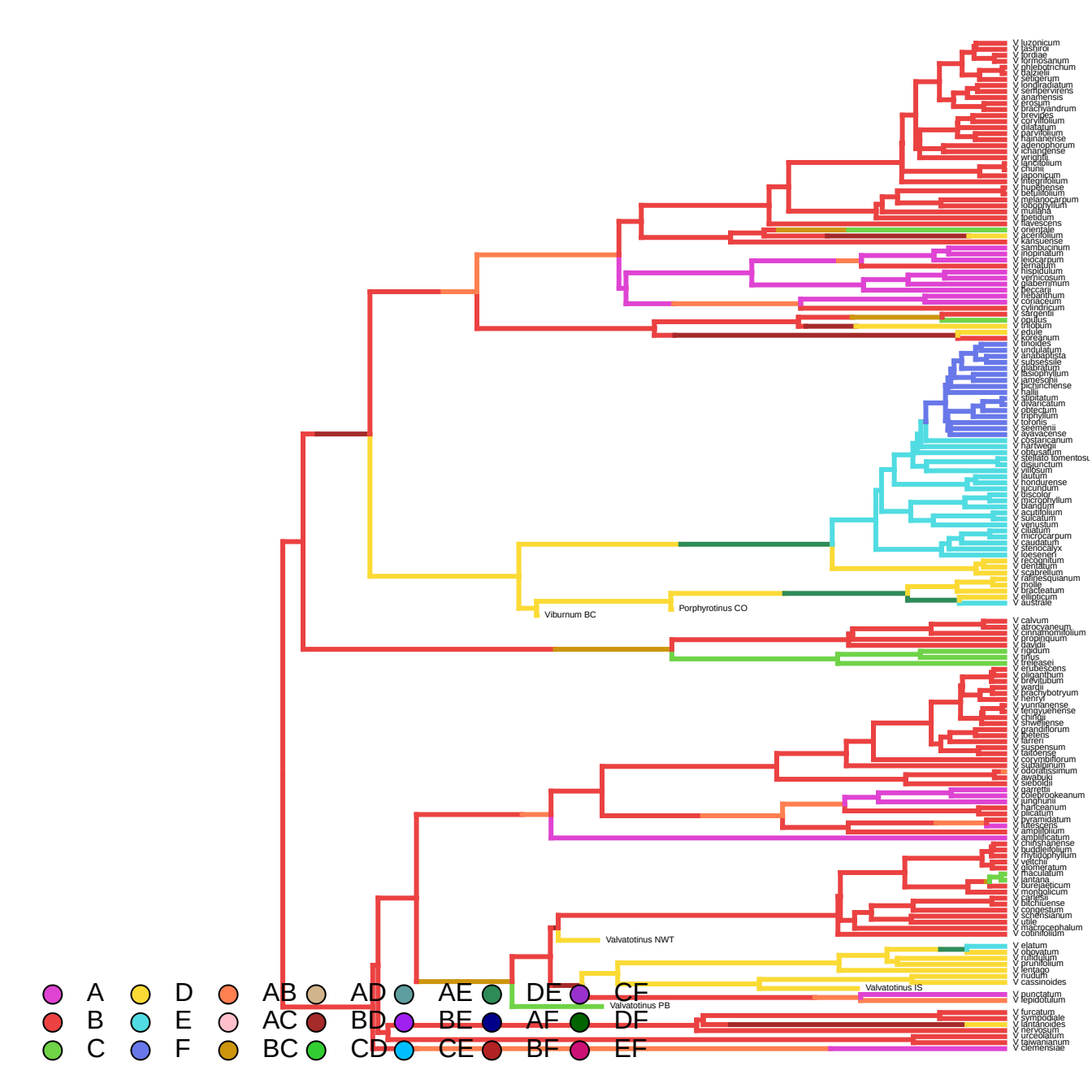
V luzonicum
V tashiroi
V fordiae
V formosanum
V phlebotrichum
V daiziell
V setigerum
V londiradiatum
V sempervirens
V ananensis
V erosum
V brachyandrum
V brevipes
V corylifolium
V dilatatum
V parvifolium
V hainanense
V adenophorum
V ichangense
V wrightii
V lanceolium
V chunii
V japonicum
V integrifolium
V hupehense
V betulifolium
V melanocarpum
V lobophyllum
V mullaha
V ipetidum
V flavescens
V orientale
V acerifolium
V kansuense
V sambucinum
V inopinatum
V leiocarpum
V ternatum
V hispidulum
V verrucosum
V glaberrimum
V fleccanii
V rehanthum
V coriaceum
V cylindricum
V sargentii
V opulus
V trilobum
V edule
V koreanum
V tinoides
V undulatum
V anabaptista
V subsessile
V glabratum
V fasciophyllum
V jamesonii
V pichinchense
V hallii
V amplatum
V alvarezianum
V obtectum
V triphyllum
V toronis
V seemenii
V ayavacense
V costaricanum
V hartwegii
V obtusatum
V stellato tomentosu
V disjunctum
V villosum
V lautum
V hondurense
V lucundum
V discolor
V discophyllum
V banahum
V acutibilum
V sulcatum
V venustum
V ciliatum
V microcarpum
V caudatum
V stenocalyx
V loesenerii
V recognitum
V dentatum
V scabrellum
V rafinesquianum
V molle
V bracteatum
V ellipticum
V australe
Viburnum BC
Porphyrotinus CO
V calvum
V atrocyaneum
V cinnamomifolium
V propinquum
V davidii
V rigidum
V tinus
V treleasei
V erubescens
V oliganthum
V brevipubum
V wardii
V brachybotryum
V henryi
V yunnanense
V kengyuehense
V chinlingi
V shweliense
V grandiflorum
V betens
V farreri
V suspensum
V taitoense
V corymbiflorum
V subalpinum
V odoratissimum
V awabuki
V sieboldii
V garrettii
V colebrookeanum
V junghuhnii
V hadceanum
V plicatum
V pyramidatum
V atrescens
V amplifolium
V amplificatum
V chinshanense
V buddlejifolium
V rhytidophyllum
V veitchii
V glomeratum
V maculatum
V lantana
V bureaeeticum
V mongolicum
V carlesii
V bitchiuense
V congestum
V schensianum
V utile
V macrocephalum
V cotinifolium
Valvatotinus NWT
V elatum
V obovatum
V rufidulum
V prunifolium
V lentago
V dilatatum
V cassinoides
Valvatotinus IS
Valvatotinus PB
V punctatum
V lepidotulum
V furcatum
V sympodiale
V lantanoides
V heskethii
V urceolatum
V sawianum
V clemensiae
A
B
C
D
E
F
AB
AC
BC
AD
BD
CD
AE
BE
CE
DE
AF
BF
CF
DF
EF

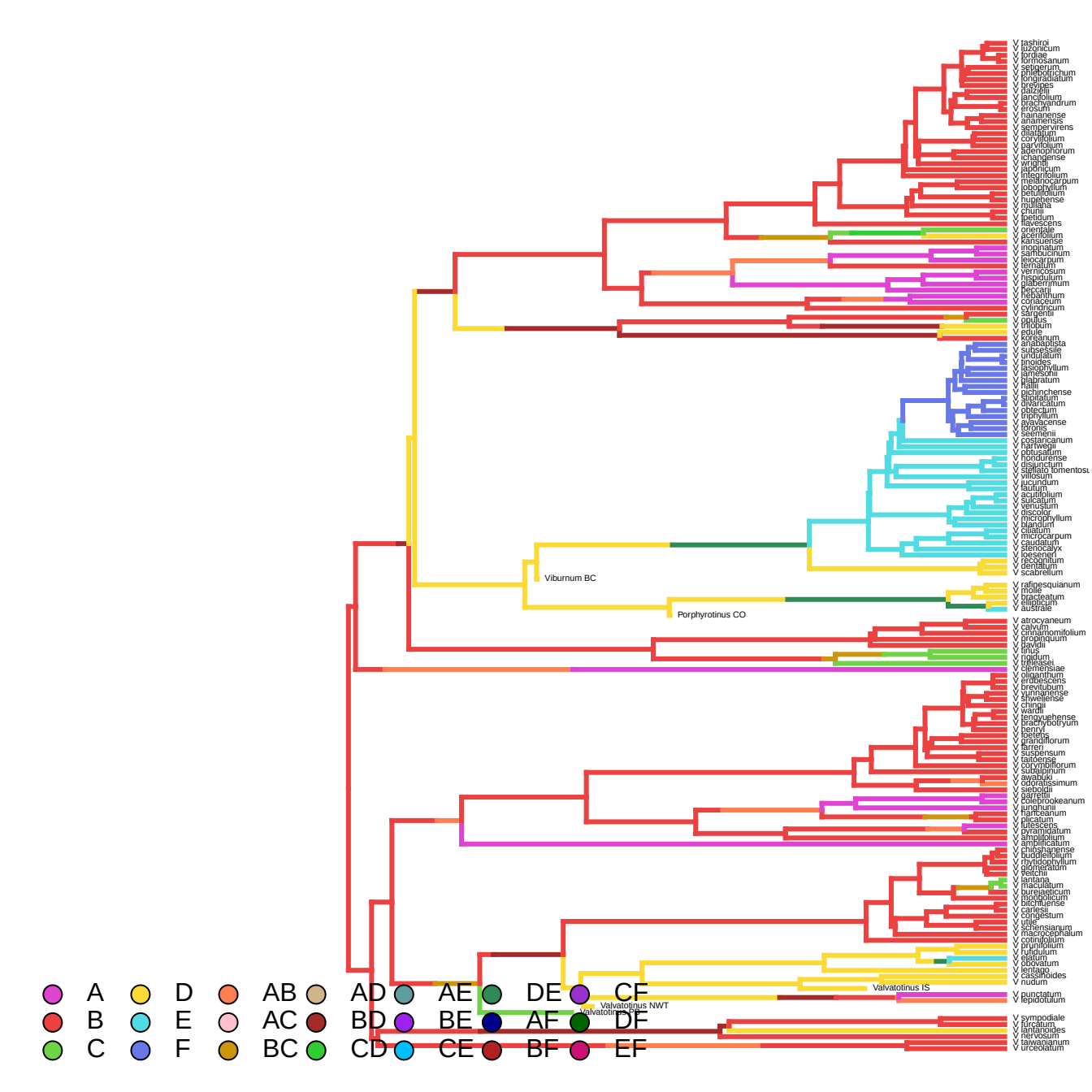
V tashiroi
V luzonicum
V lordae
V formosanum
V setigerum
V ahlebotrichum
V longiradiatum
V brevipes
V dazhiji
V lancifolium
V brachyandrum
V erosum
V hainanense
V anamensis
V sempervirens
V dilatatum
V corylifolium
V parvifolium
V adenophorum
V ichangense
V wrightii
V japonicum
V integrifolium
V melidrocarpum
V lobophyllum
V petiolifolium
V hupehense
V mullaha
V chunii
V ipetidum
V klavescens
V orientale
V acerifolium
V kansuense
V inopinatum
V sambucinum
V leiocarpum
V ternatum
V vernicosum
V hispidulum
V glaberrimum
V fleccarii
V rebanthum
V coriaceum
V cylindricum
V sargentii
V opulus
V trilobum
V edule
V koreanum
V anabaptista
V subsessile
V undulatum
V linoides
V lasiophyllum
V jamesonii
V jilabratum
V hallii
V pichinchense
V obovatum
V alvarezianum
V obtectum
V tripphyllum
V ayavacense
V lobronis
V seemenii
V costaricanum
V hartwegii
V obtusatum
V hondurense
V disjunctum
V stellato tomentosu
V villosum
V jucundum
V lautum
V acutifolium
V suicatum
V venustum
V discolor
V microphyllum
V blandum
V ciliatum
V microcarpum
V caudatum
V stenocalyx
V loeseneri
V recognitum
V dentatum
V scabrellum
Viburnum BC
V rafinesquianum
V molle
V bracteatum
V elliptcum
V australe
Porphyrotinus CO
V atrocyaneum
V calvum
V cirrhanomifolium
V propinquum
V davidii
V tinus
V rigidum
V trelleasei
V clemensiae
V oliganthum
V erdbescens
V brevitubum
V yunnanense
V shweliense
V chingii
V wardii
V lenguehense
V brachybotryum
V henryi
V koetens
V grandiflorum
V farreri
V suspensum
V taitoense
V corymbiflorum
V subalpinum
V awabuki
V odoratissimum
V sieboldii
V garrettii
V kolebrookeanum
V lungtunii
V kansuenum
V plicatum
V rufescens
V pyramidatum
V amplifolium
V amplificatum
V chidshangense
V buddleifolium
V rhytidophyllum
V glomeratum
V veitchii
V lantana
V maculatum
V burejaeticum
V mooiboliicum
V bitchiuense
V carlesii
V cotinifolium
V utile
V schensianum
V macrocephalum
V cotinifolium
V prunifolium
V rufidulum
V elatum
V obovatum
V lentago
V cassinoides
V nudum
Valvatotinus IS
V punctatum
V lepidotulum
Valvatotinus NWT
Valvatotinus EF
V sympodiale
V furcatum
V tinoides
V nervosum
V taiwanianum
V urceolatum
A
B
C
D
E
F
AB
AC
BC
AD
BD
CD
AE
BE
CE
DE
AF
BF
CF
DF
EF

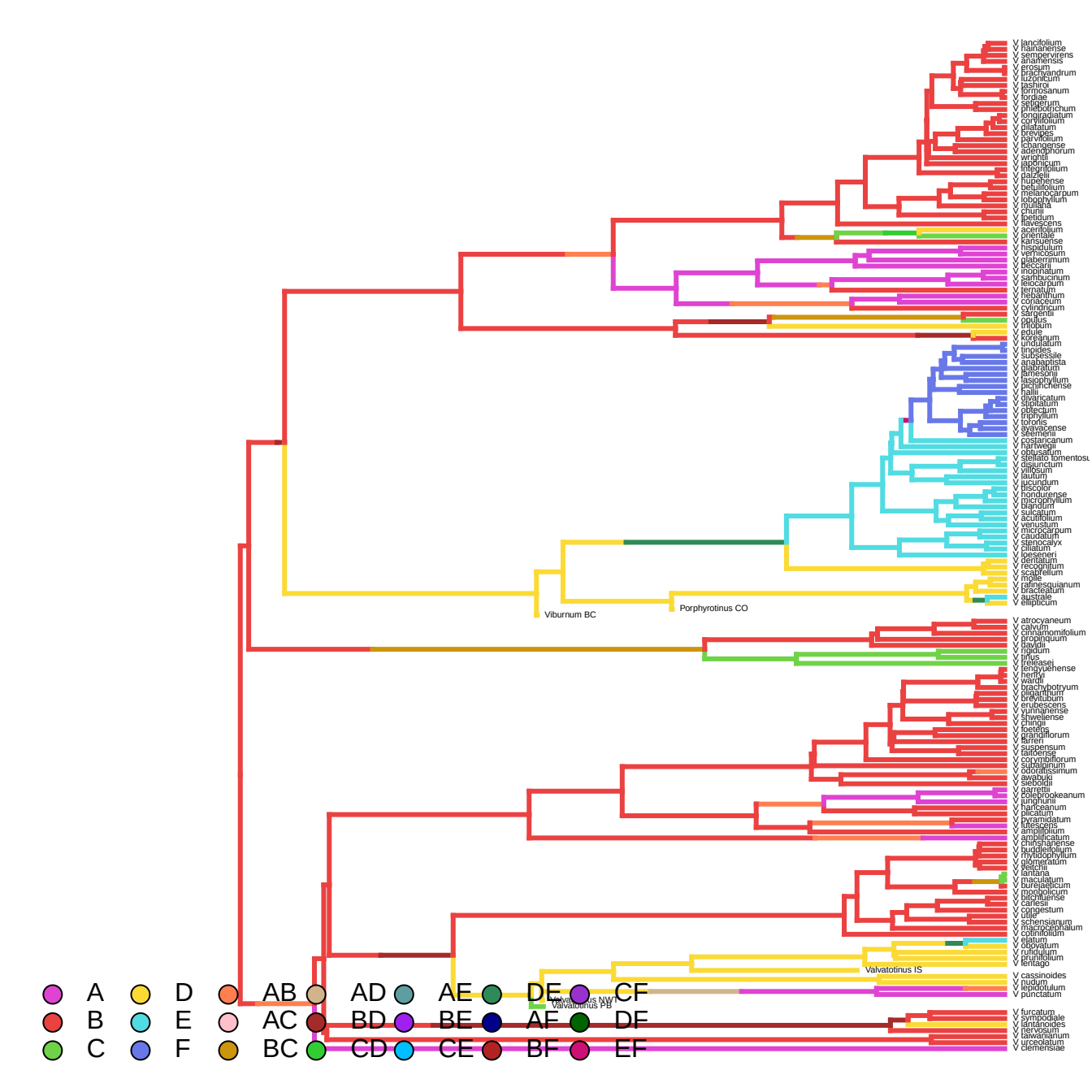
V lancifolium
V hainanense
V sempervirens
V anamensis
V erosum
V brachyandrum
V luzonicum
V jashiroi
V formosanum
V kerokae
V setigerum
V phlebotrichum
V longiradiatum
V corylifolium
V dilatatum
V brevipes
V parvifolium
V changense
V adenophorum
V wrightii
V japonicum
V integrifolium
V dalzielii
V hupehense
V betulifolium
V melanocarpum
V lobophyllum
V mullaha
V chunii
V ipetidum
V klavescens
V acerifolium
V orientale
V kansuense
V hispidulum
V verticosum
V glaberrimum
V beccarii
V mopinatum
V sarhbucinum
V leiocarpum
V ternatum
V rehdantnum
V coriaceum
V cylindricum
V sargentii
V opulus
V trilobum
V edule
V koreanum
V undulatum
V tinoides
V subsessile
V anabaptista
V glabratum
V timesonii
V lasiophyllum
V oictijihchense
V hallii
V dilatatum
V stipulatum
V ostectum
V tripphyllum
V tofordis
V ayavacense
V seemenii
V costaricanum
V hartwegii
V obtusatum
V stellato tomentosu
V disjunctum
V villosum
V lautum
V jucundum
V discolor
V hondurense
V microphyllum
V lagnatum
V sulcatum
V acutifolium
V venustum
V microcarpum
V caudatum
V stenocalyx
V ciliatum
V loeseneri
V dentatum
V recognitum
V scabrellum
V molle
V rafinesquianum
V bracteatum
V australe
V ellipticum
Viburnum BC
Porphyrotinus CO
V atrocyaneum
V calvum
V cirrhanomifolium
V propinquum
V davidii
V rigidum
V tirtus
V treleasei
V tengyuehense
V henryi
V wardii
V brachybotryum
V oliganthum
V brevitubum
V erubescens
V yunnanense
V sweliense
V chingii
V foetens
V grandiflorum
V farreri
V suspensum
V taitoense
V corymbiflorum
V subalpinum
V odoratissimum
V awabuki
V sieboldii
V garrettii
V colebrookeanum
V junghunii
V hanceanum
V plicatum
V pyramidatum
V atkesgens
V amplifolium
V amplificatum
V chinshanense
V buddleifolium
V rhytidophyllum
V glomeratum
V veitchii
V lantana
V maculatum
V bureaeticum
V mongolicum
V bilchtuense
V carlesii
V carlgestum
V utile
V schensianum
V macrocephalum
V cotinifolium
V elatum
V obovatum
V rufidulum
V prunifolium
V lentago
Valvatotinus IS
V cassinoides
V nudum
V leptopodulum
V punctatum
Valvatotinus NW1
Valvatotinus PB
V furcatum
V sympodiale
V lantanoides
V lorezianum
V taiwanianum
V urceolatum
V clemensiae
A
B
C
D
E
F
AB
AC
BC
AD
BD
CD
AE
BE
CE
DE
AF
BF
CF
DF
EF

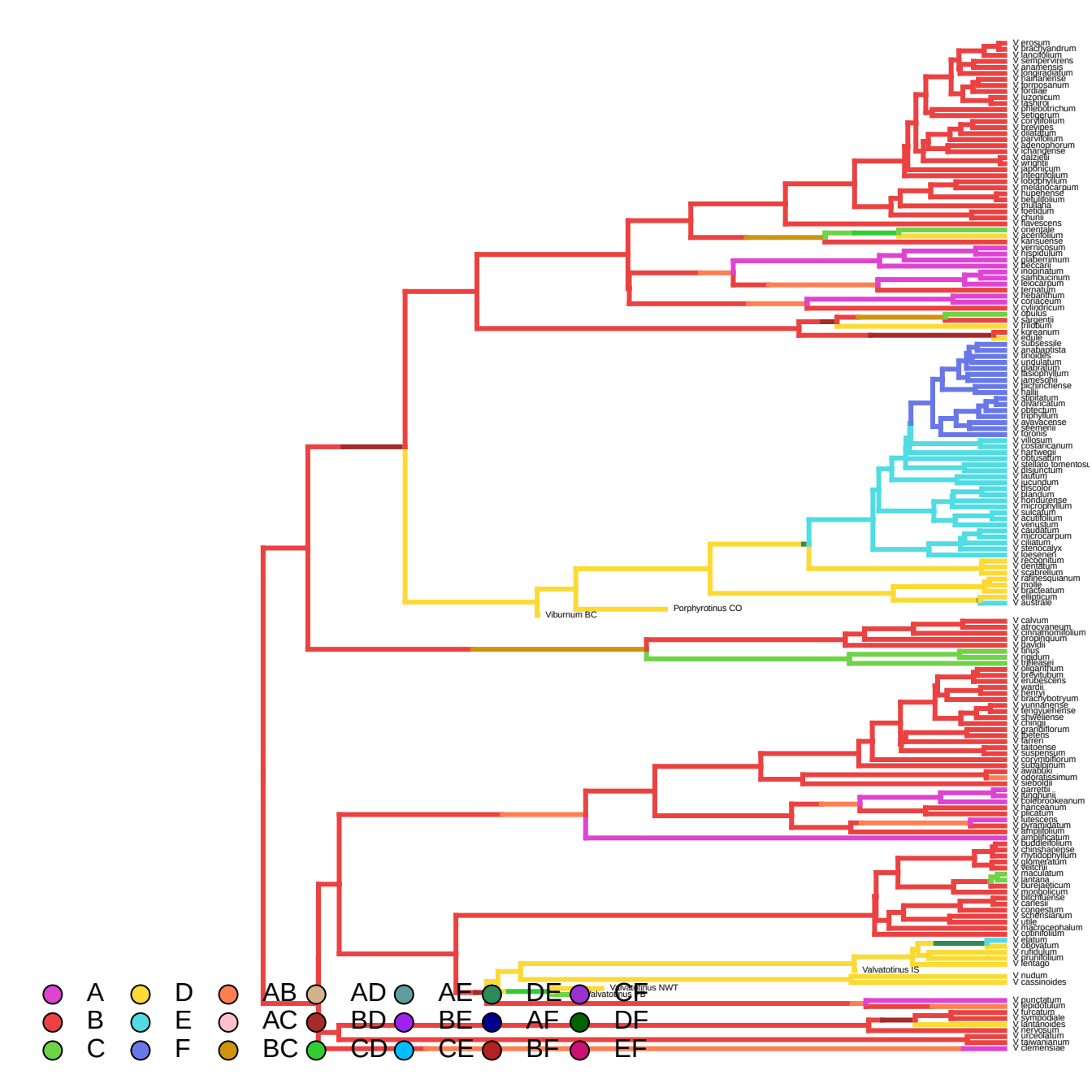
V erosum
V brachyandrum
V lancifolium
V sempervirens
V anamensis
V longiradiatum
V hainanense
V formosanum
V lordiae
V luzonicum
V lasiorrh
V phlebotrichum
V setigerum
V coriaceifolium
V brevipes
V dilatatum
V parvifolium
V adenophorum
V ichangense
V dalzielii
V wrightii
V japonicum
V integrifolium
V lobophyllum
V melanocarpum
V hupehense
V betulifolium
V inutilaha
V keteldum
V chunii
V flavescens
V orientale
V acerifolium
V kansuense
V vernicosum
V hispidulum
V glaberrimum
V beccarii
V mopinatum
V sarhbucinum
V leiocarpum
V ternatum
V rehandrum
V coriaceum
V cylindricum
V opulus
V sargentii
V trilobum
V koreanum
V edule
V subsessile
V anabaptista
V tinoides
V undulatum
V glabratum
V lissophyllum
V jamesohii
V pichinchense
V hallii
V amplatum
V alvarcanum
V obtectum
V triphyllum
V ayavacense
V seemenii
V toronis
V villosum
V costaricanum
V hartwegii
V obtusatum
V stellato tomentosu
V disjunctum
V lautum
V jucundum
V discolor
V planum
V hondurense
V microphyllum
V sulcatum
V acutifolium
V venustum
V caudatum
V microcarpum
V ciliatum
V stenocalyx
V loeseneri
V recognitum
V dentatum
V scabrellum
V rafinesquianum
V molle
V bracteatum
V ellipticum
V australe
Viburnum BC
Porphyrotinus CO
V calvum
V atrocyaneum
V cinnamomifolium
V propinquum
V davidii
V tinus
V rigidum
V trelease i
V oliganthum
V brevitubum
V erubescens
V wardii
V henryi
V brachybotryum
V yunnanense
V sinojuliense
V sheliense
V chingii
V grandiflorum
V betens
V farreri
V taitoense
V suspensum
V corymbiflorum
V subalpinum
V awabuki
V odoratissimum
V sieboldii
V garrettii
V furghunii
V coilebrookeanum
V henceanum
V lilacatum
V lutescens
V wyatianum
V amplifolium
V amplificatum
V buddleifolium
V chinshanense
V rhytidophyllum
V glomeratum
V veitchii
V maculatum
V lantana
V bureiaeticum
V mongolicum
V bitchiuense
V carlesii
V congestum
V cylindricum
V utile
V macrocephalum
V cotinifolium
V elatum
V obovatum
V rufidulum
V prunifolium
V lentago
Valvatotinus IS
V nudum
V cassinoides
Valvatotinus NWT
Valvatotinus CE
V punctatum
V lepidotulum
V tomentosum
V symphoricarpos
V lantanoides
V hersseum
V urceolatum
V lawianum
V clemensiae
A
B
C
D
E
F
AB
AC
BC
AD
BD
CD
AE
BE
CE
DE
AF
BF
DF
EF

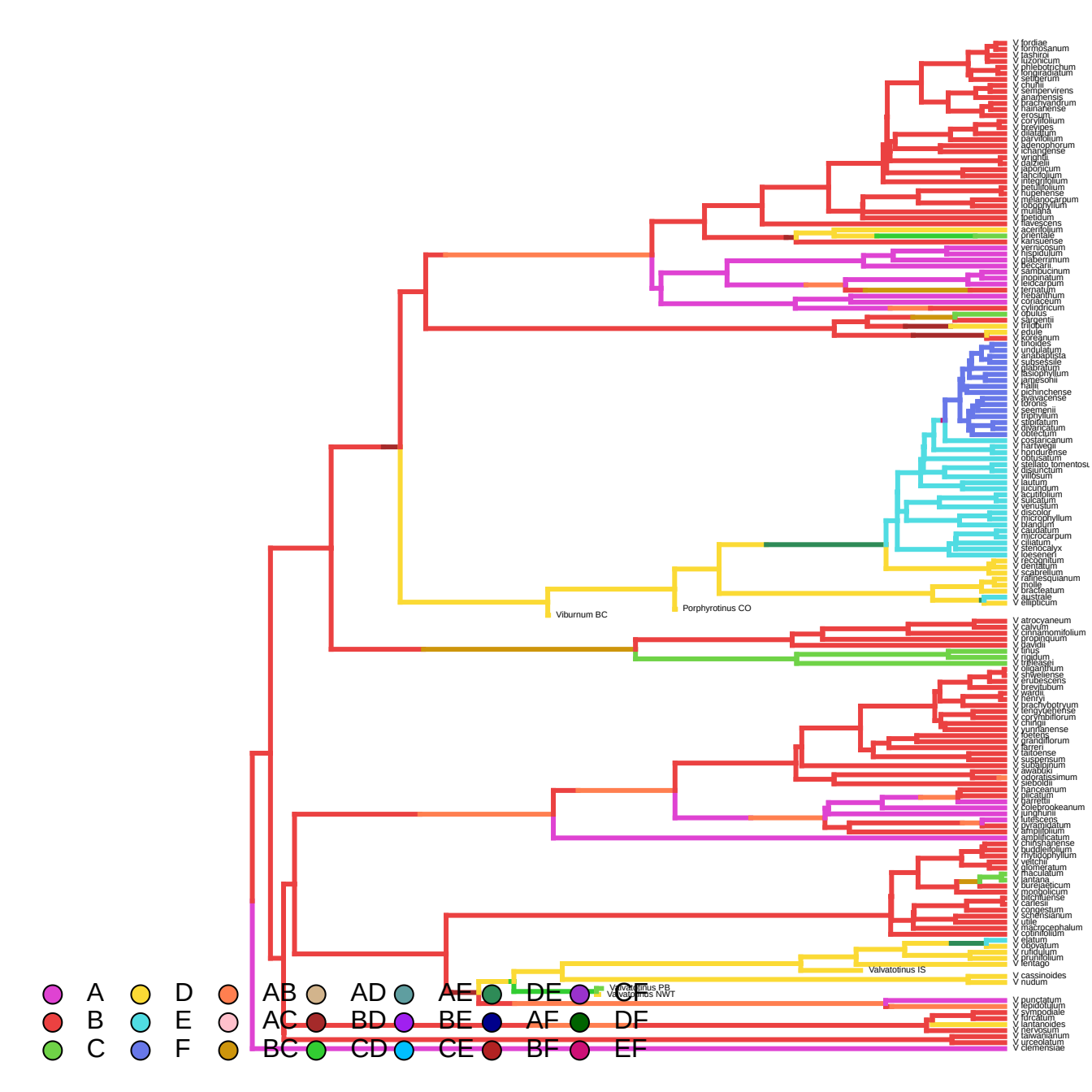
V fordiae
V formosanum
V tashiroi
V luzonicum
V ohlebotrichum
V longiradiatum
V setiberum
V chunii
V sempervirens
V anamensis
V brachyandrum
V hainanense
V erosum
V corylifolium
V brevipes
V dilatatum
V parvifolium
V adenophorum
V ichangense
V wrightii
V daphnii
V japonicum
V lahofolium
V integrifolium
V betulifolium
V rupehense
V melanocarpum
V lobophyllum
V mullaha
V lipetidum
V flavescens
V acerifolium
V orientale
V kansuense
V vernicosum
V hispidulum
V glaberrimum
V beccarii
V sambucinum
V inopinatum
V leidcarpum
V ternatum
V nebanthum
V coriaceum
V cylindricum
V obutus
V sargentii
V rhytidum
V edule
V koreanum
V tinoides
V undulatum
V anabaptista
V subsessile
V glabratum
V fissophyllum
V jamesonii
V hallii
V pichinchense
V avavacense
V lorenis
V seemannii
V tripinnatum
V stipitatum
V dilaricatum
V obtectum
V costaricanum
V hartwegii
V hondurense
V obtusatum
V stellato tomentosu
V disjunctum
V villosum
V lautum
V lucundum
V acutifolium
V sulcatum
V venustum
V discolor
V microphyllum
V blandum
V caudatum
V microcarpum
V ciliatum
V stenocalyx
V loesenerii
V recognitum
V dentatum
V scabrellum
V rafinesquianum
V molle
V bracteatum
V australe
V elliptcum
Viburnum BC
Porphyrotinus CO
V atrocyaneum
V calvum
V cirrhanomifolium
V propinquum
V davidii
V tinus
V rigidum
V trelleasei
V oliganthum
V shweliense
V erubescens
V brevitubum
V wardii
V henryi
V brachybotryum
V lengyuehense
V corymbiflorum
V chingii
V yunnanense
V koetenia
V grandiflorum
V farreri
V taitoense
V suspensum
V subalpinum
V awabuki
V odoratissimum
V sieboldii
V hanceanum
V dilcatum
V garrettii
V colebrookeanum
V lunghuanii
V lutescens
V wyatmiaatum
V amplifolium
V amplificatum
V chinshanense
V buddleifolium
V rhytidophyllum
V veitchii
V glomeratum
V thaculatum
V lantana
V bureiaeticum
V mongolicum
V bitchiuense
V carlesii
V congestum
V cylindricum
V utile
V macrocephalum
V cotinifolium
V elatum
V oboyatum
V rufidulum
V pruniifolium
V lentago
Valvatotinus IS
V cassinoides
V nudum
Valvatotinus PB
Valvatotinus NWT
V punctatum
V lepidotulum
V sympodiale
V tincatum
V lantanoides
V lepesovum
V taiwanianum
V urceolatum
V clemensiae
A
B
C
D
E
F
AB
AC
BC
AD
BD
CD
AE
BE
CE
DE
AF
BF
DF
EF

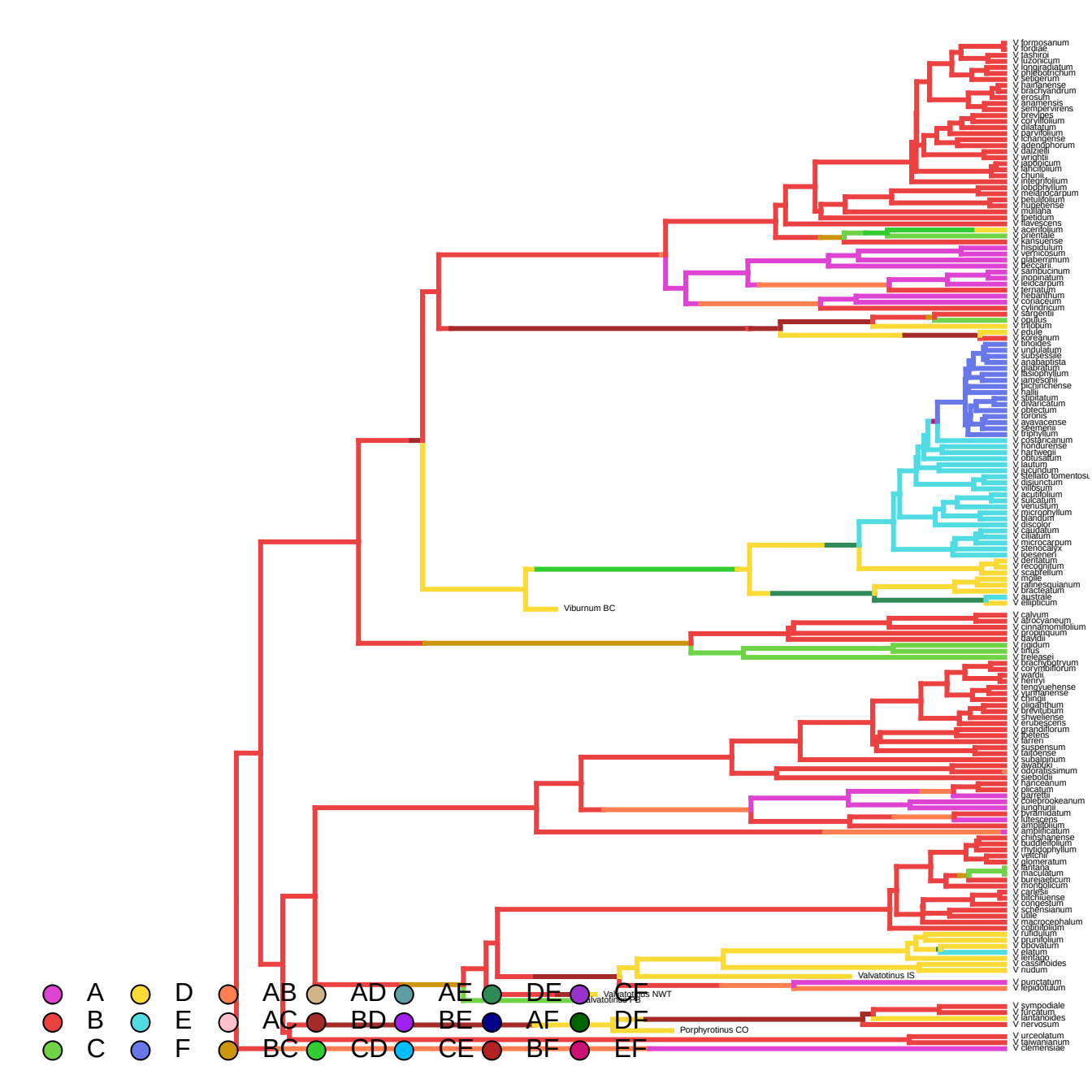
V formosanum
V fordiae
V tashiroi
V luzonicum
V longipedunculatum
V phlebotrichum
V setigerum
V hainanense
V brachyandrum
V erosum
V anamensis
V sempervirens
V brevipes
V corylifolium
V dilatatum
V parvifolium
V lichangense
V adenophorum
V daizielii
V wrightii
V lapponicum
V lancifolium
V chunii
V integrifolium
V lobophyllum
V melanocarpum
V betulifolium
V hupehense
V muliana
V ipetidum
V flavescens
V acerifolium
V orientale
V kansuense
V hispidulum
V verticosum
V glaberrimum
V beccarii
V sambucinum
V inopinatum
V leidocarpum
V ternatum
V rehderianum
V coriaceum
V cylindricum
V sargentii
V opulus
V trilobum
V edule
V koreanum
V tinoides
V undulatum
V subsessile
V anabaptista
V glabratum
V lissophyllum
V jamesonii
V pichinchense
V hallii
V dentatum
V alvarezianum
V obtectum
V lorenzianum
V ayavacense
V seemannii
V triphyllum
V costaricanum
V hondurense
V hartwegii
V obtusatum
V lautum
V lucidum
V Stellato tomentosum
V disjunctum
V villosum
V acutifolium
V suicatum
V venustum
V microphyllum
V glandum
V discolor
V caudatum
V ciliatum
V microcarpum
V stenocalyx
V loeseneri
V dentatum
V recognitum
V scabrellum
V molle
V rufinesquianum
V bracteatum
V australe
V ellipticum
Viburnum BC
V calvum
V atrocyaneum
V cinnamomifolium
V propinquum
V davidii
V odoratum
V tinus
V treleasei
V brachybotryum
V corymbiflorum
V wardii
V henryi
V tengyuehense
V yunnanense
V chingii
V oliganthum
V brevipedum
V sweliense
V erubescens
V grandiflorum
V betiens
V farreri
V suspensum
V taiwanense
V subalpinum
V awabuki
V odoratissimum
V sieboldii
V hanceanum
V plicatum
V parvifolium
V rotobrookeanum
V lyndhurst
V lutescens
V amplificatum
V amplificatum
V chidsianense
V buddleifolium
V rhytidophyllum
V veitchii
V glomeratum
V tinitana
V maculatum
V burejaeticum
V mongolicum
V carlesii
V bitchiuense
V congestum
V cossensianum
V utile
V macrocephalum
V cotinifolium
V rufidulum
V prunifolium
V obovatum
V elatum
V lentago
V casinoides
V nudum
Valvatotinus IS
V punctatum
V lepidotulum
Valvatotinus NWT
Valvatotinus PB
V sympodiale
V kircatum
V tinianense
V nervosum
Porphyrotinus CO
V urceolatum
V lawianum
V clemensiae
A
B
C
D
E
F
AB
AC
BC
AD
BD
CD
AE
BE
CE
DE
AF
BF
CF
DF
EF

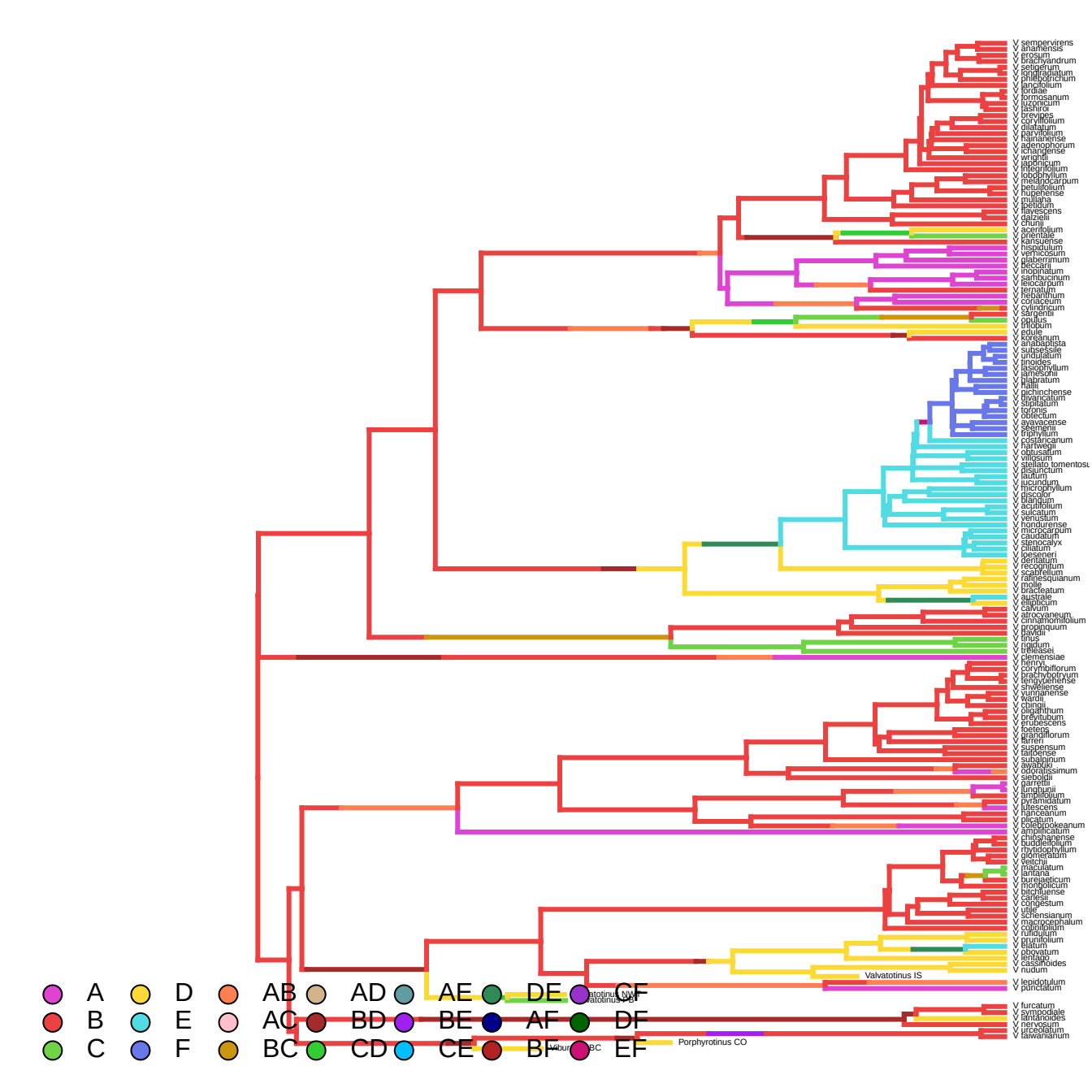
V sempervirens
V anamensis
V erosum
V brachyandrum
V setigerum
V longifoliatum
V phlebotrichum
V lancifolium
V fordiae
V formosanum
V luzonicum
V lasiura
V brevipes
V coryllifolium
V dilatatum
V parvifolium
V hainanense
V adenophorum
V ichangense
V wrightii
V japonicum
V integrifolium
V lobophyllum
V melanocarpum
V betulifolium
V hupehense
V mullaha
V ipetidum
V flavescens
V dalzielii
V chunii
V acerifolium
V orientale
V kansuense
V hispidulum
V verticosum
V glaberrimum
V beccarii
V mopinatum
V sambucinum
V leiocarpum
V ternatum
V rehandtnum
V coriaceum
V cylindricum
V sargentii
V opulus
V trilobum
V edule
V koreanum
V anabaptista
V subsessile
V undulatum
V tinoides
V lasiophyllum
V jamesonii
V glabratum
V hallii
V pichinchense
V divaricatum
V cupulatum
V lorenis
V obtectum
V ayavacense
V seemannii
V triphyllum
V costaricanum
V hartwegii
V obtusatum
V villosum
V stellato tomentosu
V disjunctum
V lautum
V jucundum
V microphyllum
V discolor
V blandum
V acutifolium
V sulcatum
V venustum
V hondurense
V microcarpum
V caudatum
V stenocalyx
V ciliatum
V loesenerii
V dentatum
V recognitum
V scabrellum
V rafinesquianum
V molle
V bracteatum
V australe
V elliptcum
V cavum
V atrocyaneum
V cinnamomifolium
V propinquum
V davidii
V tinus
V nigidum
V treleasei
V clemensiae
V henryi
V corymbiflorum
V brachybotryum
V tengyuehense
V sheweliense
V yunnanense
V wardii
V chingii
V dilatatum
V brevitubum
V erubescens
V foetens
V grandiflorum
V farreri
V suspensum
V taitoense
V subalpinum
V awabuki
V odoratissimum
V sieboldii
V garrettii
V lunghuiii
V amplifolium
V pyramidatum
V kitaense
V nanceanum
V plicatum
V coleoptokeanum
V amplificatum
V chidsianense
V buddleifolium
V rhytidophyllum
V glomeratum
V veitchii
V maculatum
V lantana
V burejaeticum
V mongolicum
V bitchiuense
V carlesii
V congestum
V utile
V schensianum
V macrocephalum
V cotinifolium
V rufidulum
V prunifolium
V elatum
V obovatum
V lentago
V casinoides
V nudum
Valvatotinus IS
V lepidotulum
V punctatum
V furcatum
V sympodiale
V tinkanenes
V nervosum
V urceolatum
V taiwanianum
Porphyrotinus CO
A
B
C
D
E
F
AB
AC
BC
AD
BD
CD
AE
BE
CE
DE
AF
BF
CF
DF
EF

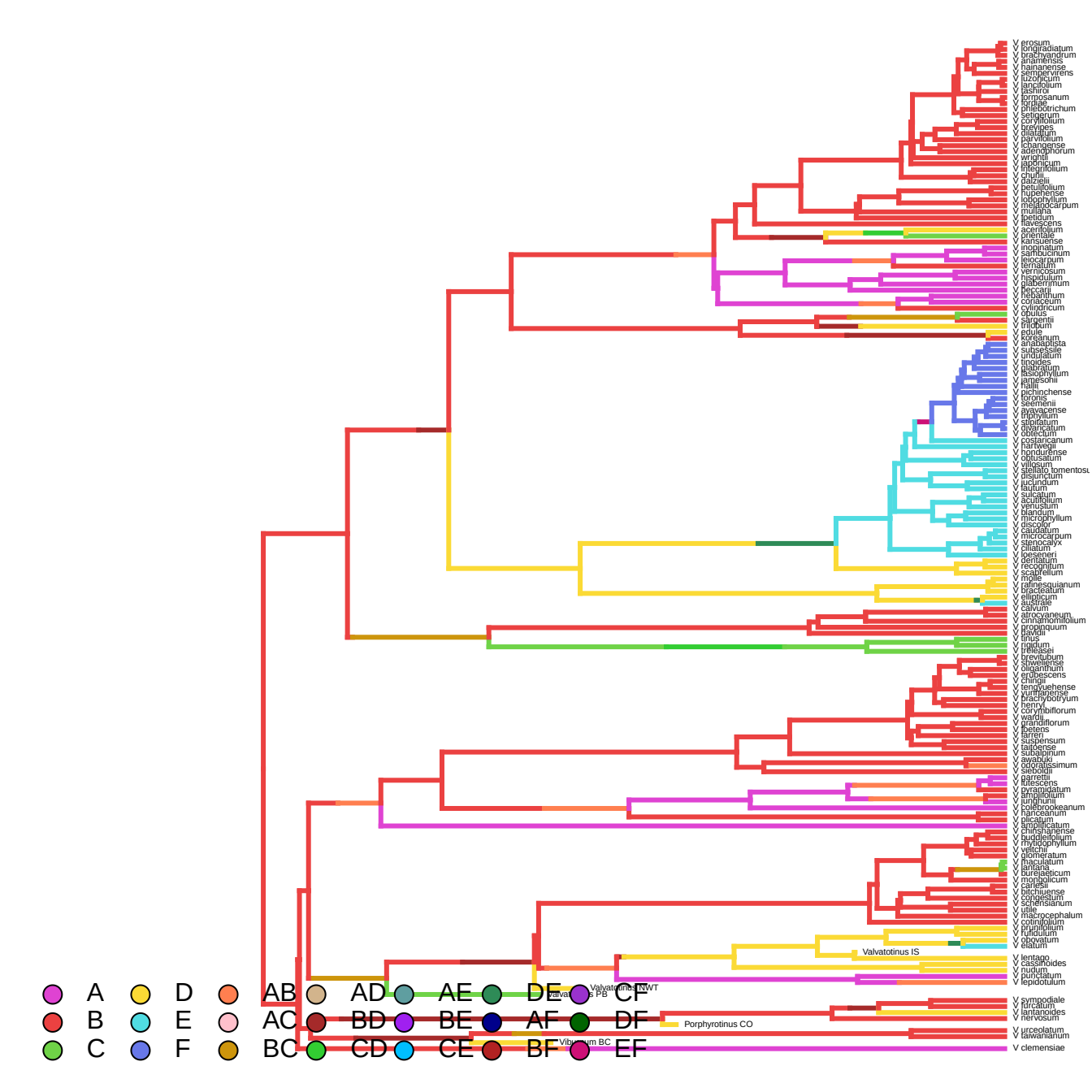
V erosum
V longiradiatum
V brachyandrum
V anamensis
V hainanense
V sempervirens
V luzonicum
V lancifolium
V cassinoi
V formosanum
V propinquum
V phlebotrichum
V setigerum
V coriaceum
V brevipes
V dilatatum
V parvifolium
V changense
V adenophorum
V wrightii
V japonicum
V integrifolium
V chunii
V dalzielii
V betulifolium
V lupulense
V lobophyllum
V melanocarpum
V mullaha
V ipetidum
V flavescens
V acerifolium
V orientale
V kansuense
V inopinatum
V sambucinum
V leiocarpum
V ternatum
V vernicosum
V hispidulum
V glaberrimum
V beccarii
V rhytidophyllum
V coriaceum
V cylindricum
V opulus
V sargentii
V trilobum
V edule
V koreanum
V anabaptista
V subsessile
V undulatum
V tinoides
V glabratum
V fasciculatum
V lamesohii
V hallii
V pichinchense
V erosum
V seemenii
V ayavacense
V triphyllum
V stipitatum
V divaricatum
V obtectum
V costaricanum
V hartwegii
V hondurense
V obtusatum
V villosum
V stellato tomentosum
V disjunctum
V luciundum
V lautum
V sulcatum
V acutifolium
V venustum
V blandum
V microphyllum
V discolor
V caudatum
V microcarpum
V stenocalyx
V ciliatum
V loesenerii
V dentatum
V recognitum
V scabrellum
V mollis
V rafinesquianum
V bracteatum
V elliptocum
V australe
V cavum
V atrocyaneum
V cinnamomifolium
V propinquum
V davidii
V tinus
V rigidum
V trelease
V brevitubum
V stweliense
V oliganthum
V erubescens
V chingii
V tengyuehense
V yunnanense
V brachybotryum
V henryi
V corymbiflorum
V wardii
V grandiflorum
V betens
V lanei
V suspensum
V taiwanense
V subalpinum
V awabuki
V odoratissimum
V sieboldii
V garrettii
V luteescens
V pyramidatum
V amplifolium
V junghuhni
V coelebrookeanum
V hanceanum
V plicatum
V amplificatum
V chinshanense
V buddleifolium
V rhytidophyllum
V veitchii
V glomeratum
V thaculatum
V lantana
V aureoaeticum
V montgolicum
V carlesii
V bitchiuense
V conoestum
V schensianum
V utile
V macrocephalum
V cotinifolium
V prunifolium
V fuhidulum
V obovatum
V elatum
Valvatotinus IS
V lentago
V cassinoides
V nudum
V punctatum
V lepidotulum
Valvatotinus NWT
Valvatotinus PB
V sympodiale
V furcatum
V lantanoides
V henryanum
Porphyrotinus CO
V urceolatum
V taiwanianum
Viburnum BC
V clemensiae
A
B
C
D
E
F
AB
AC
BC
AD
BD
CD
AE
BE
CE
DE
AF
BF
CF
DF
EF

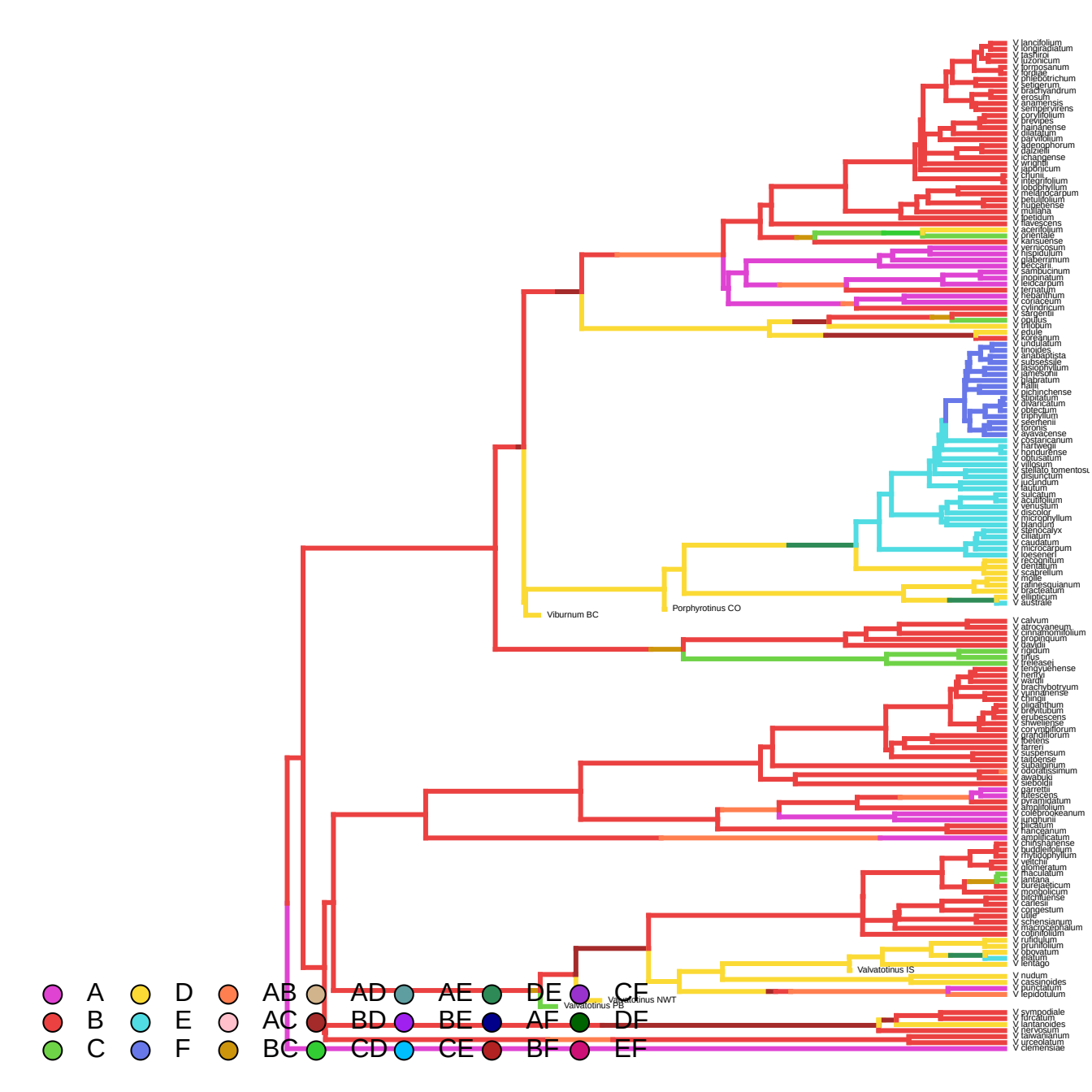
V lancifolium
V longiradiatum
V rasfiroi
V luzonicum
V formosanum
V lorotee
V phlebotrichum
V setigerum
V brachyandrum
V erosum
V anamensis
V semperviréns
V corylifolium
V previpes
V hainanense
V dilatatum
V parvifolium
V adenophorum
V daizielli
V ichangense
V wrightii
V japonicum
V chunii
V integrifolium
V lobophyllum
V melanocarpum
V betulifolium
V hupehense
V muliana
V ipetidum
V klavescens
V acerifolium
V orientale
V kansuense
V vernicosum
V hispidulum
V glaberrimum
V beccarii
V sambucinum
V inopinatum
V leidcarpum
V ternatum
V rehanthum
V coriaceum
V cylindricum
V sargentii
V opulus
V trilobum
V edule
V koreanum
V undulatum
V tinoides
V anabaptista
V subsessile
V rasiophyllum
V jamesonii
V klabratum
V hallii
V pichinchense
V dentatum
V alvarcatum
V obtectum
V tripphyllum
V seerhenii
V loronis
V ayavacense
V costaricanum
V hartwegii
V hondurense
V obtusatum
V villosum
V stellato tomentosu
V disjunctum
V jucundum
V lautum
V sulcatum
V acutifolium
V venustum
V discolor
V hicrophyllum
V blandum
V stenocalyx
V ciliatum
V caudatum
V microcarpum
V loesenerl
V recognitum
V dentatum
V scabrellum
V mollé
V rafinesquianum
V bracteatum
V elliptícum
V australe
Viburnum BC
Porphyrotinus CO
V calvum
V atrocyaneum
V cinnamomifolium
V propinquum
V davidii
V rigidum
V tirlus
V treleasei
V tengyuehense
V henryi
V wardii
V brachybotryum
V yunnanense
V chingii
V oliganthum
V prelvibdum
V erubescens
V shweliense
V corymbiflorum
V grandiflorum
V ibetens
V farreri
V suspensum
V taiwanense
V subalpinum
V odoratissimum
V awabuki
V sieboldii
V garrettii
V lutescens
V pyramidatum
V amplifolium
V coelebrookeanum
V lunghunii
V alicatum
V hancéanum
V amplificatum
V chinshanense
V buddleifolium
V rhytidophyllum
V veitchii
V glomeratum
V maculatum
V lantana
V bureiaeticum
V mongolicum
V bitchiuense
V carlesii
V congestum
V utile
V schensianum
V macrocephalum
V cotinifolium
V rufidulum
V prunifolium
V obovatum
V elatum
V sentago
Valvatotinus IS
V nudum
V cassinoides
V punctatum
V lepidotulum
Valvatotinus NWT
Valvatotinus PB
V sympodiale
V furcatum
V lantanoides
V lewisii
V taiwanianum
V urceolatum
V clemensiae
A
B
C
D
E
F
AB
AC
BC
AD
BD
CD
AE
BE
CE
DE
AF
BF
CE
DF
EF

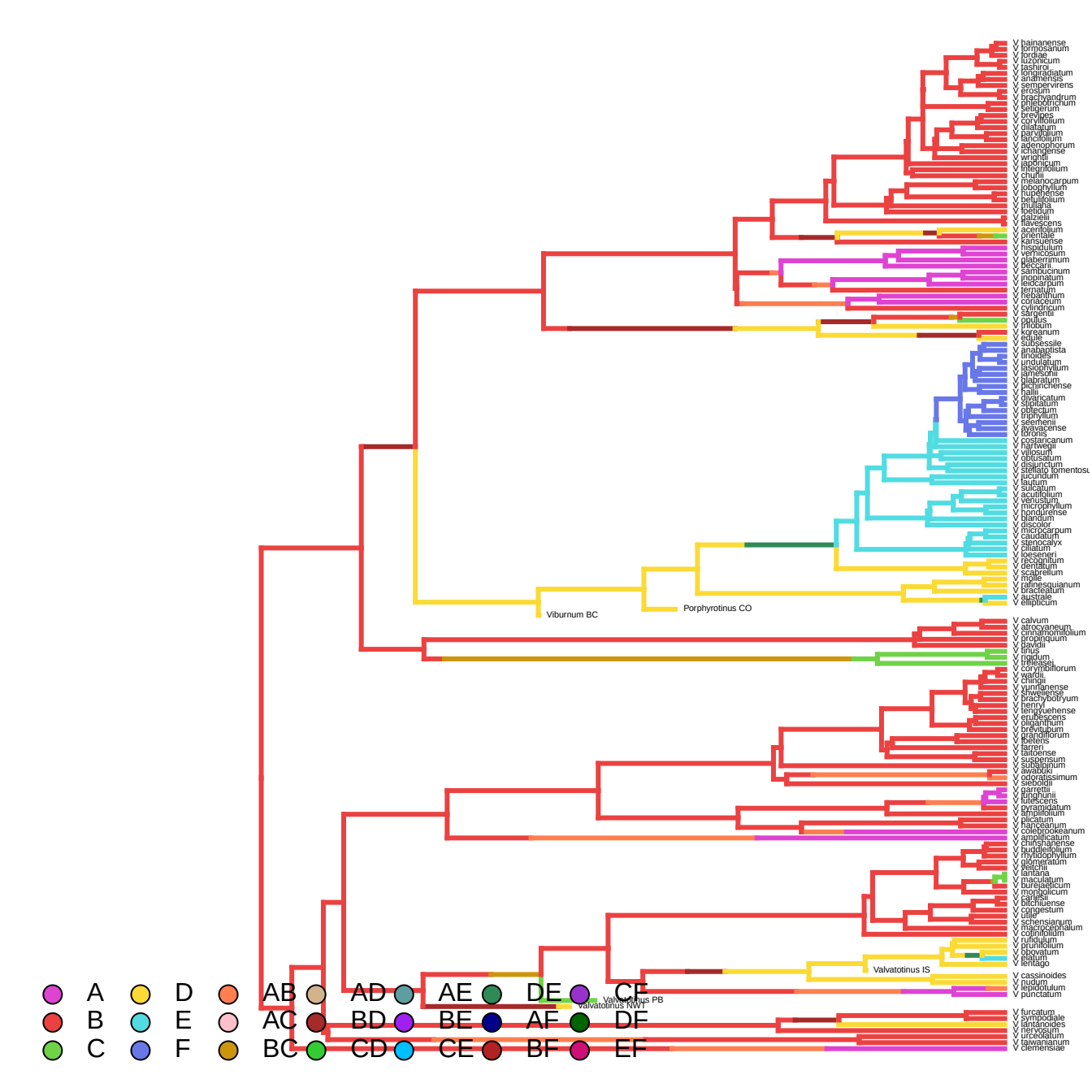
V hainanense
V formosanum
V fordiae
V luzonicum
V tashiroi
V longiradiatum
V anamensis
V sempervirens
V erosum
V braceyandrum
V phlebotrichum
V setigerum
V brevipes
V corylifolium
V dilatatum
V parvifolium
V lancifolium
V adenophorum
V ichangense
V wrightii
V japonicum
V integrifolium
V chuii
V melanocarpum
V lobophyllum
V hupehense
V betulifolium
V inutilaha
V ipeedium
V daizieii
V flavescens
V acerifolium
V orientale
V kansuense
V hispidulum
V verticosum
V glaberrimum
V beccarii
V sambucinum
V inopinatum
V leidocarpum
V ternatum
V nervanthum
V coriaceum
V cylindricum
V sargentii
V opulus
V trilobum
V koreanum
V edule
V subsessile
V anabaotista
V tinoides
V undulatum
V lasiophyllum
V jamesonii
V glabratum
V pichinchense
V hallii
V obovatum
V stipulatum
V obtectum
V tripinnatum
V seerhenii
V ayavacense
V toronis
V costaricanum
V hartwegii
V villosum
V obtusatum
V disjunctum
V stellato tomentosu
V jucundum
V lautum
V sulcatum
V acutifolium
V venustum
V microphyllum
V hondurense
V blandum
V discolor
V microcarpum
V caudatum
V stenocalyx
V ciliatum
V koeseneri
V recognitum
V dentatum
V scabrellum
V molle
V rafinesquianum
V bracteatum
V australe
V ellipticum
Viburnum BC
Porphyrotinus CO
V calvum
V atrocyaneum
V cinnamomifolium
V propinquum
V davidii
V tinus
V rigidum
V trelease
V corymbiflorum
V wardii
V chingii
V yunnanense
V khweiense
V brachybotryum
V henryi
V lengyuehense
V erubescens
V oligantthum
V brevitubum
V grandiflorum
V foetens
V farreri
V taitoense
V suspensum
V subalpinum
V awabuki
V odoratissimum
V sieboldii
V garrettii
V furughunii
V luteiscens
V pyramidatum
V ternatum
V plicatum
V nervosum
V colebrookeanum
V amplificatum
V chinshanense
V buddlejifolium
V rhytidophyllum
V glomeratum
V veitchii
V lantana
V maculatum
V bureaeticum
V mongolicum
V carlesii
V bitchiuense
V cordatum
V utile
V schensianum
V macrocephalum
V cotinifolium
V rufidulum
V prunifolium
V obovatum
V platum
V lentago
Valvatotinus IS
V cassinoides
V nudum
V leptodotulum
V punctatum
Valvatotinus PB
Valvatotinus NWT
V furcatum
V sympodiale
V lantanoides
V lewesianum
V urceolatum
V jaiwanianum
V clemensiae
A
B
C
D
E
F
AB
AC
BC
AD
BD
CD
AE
BE
CE
DE
AF
BF
CF
DF
EF

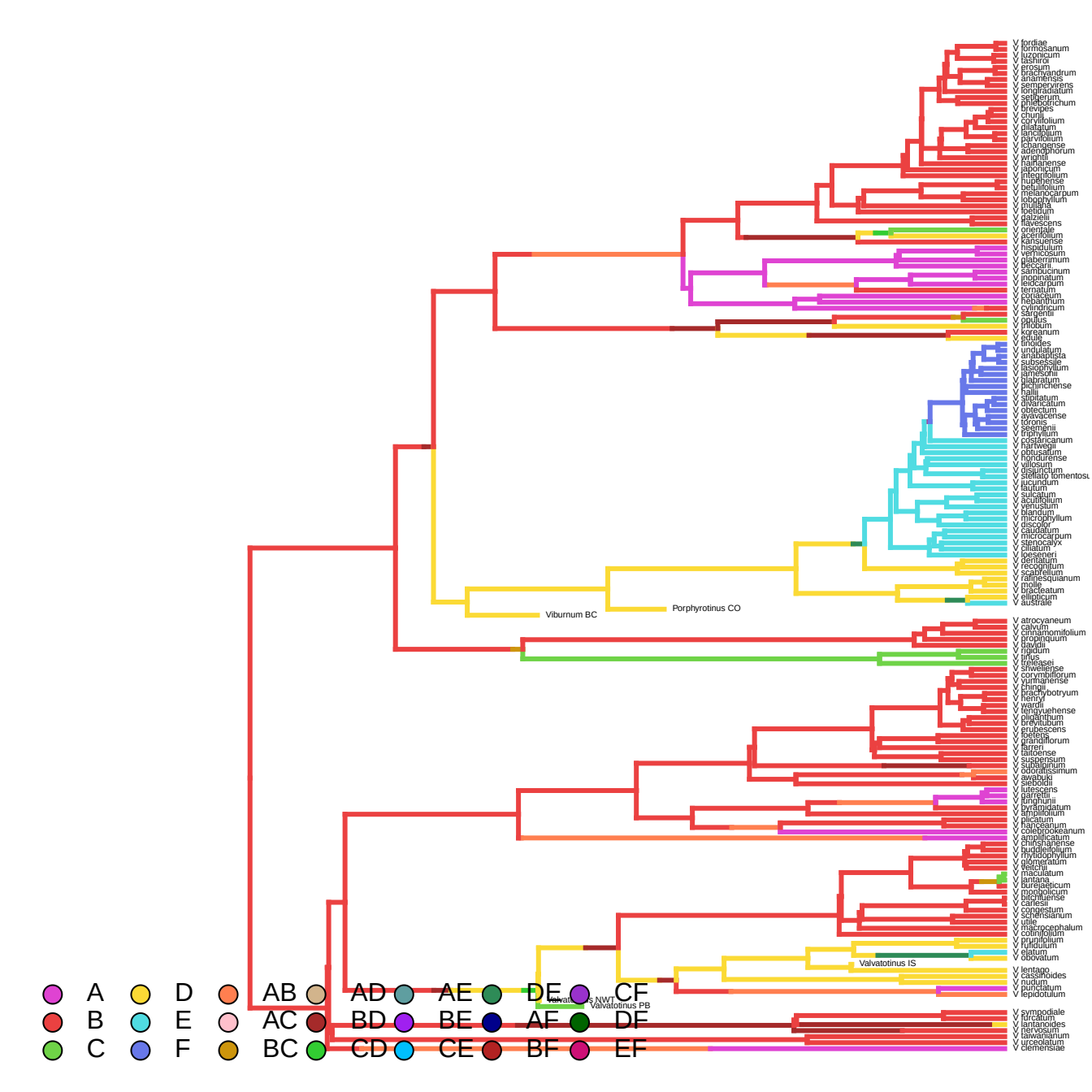
V fordiae
V formosanum
V luzonicum
V tashiroi
V erosum
V brachyandrum
V anamensis
V sempervirens
V longiradiatum
V setigerum
V phlebotrichum
V brevipes
V chunii
V corylifolium
V dilatatum
V lanciifolium
V parvifolium
V changense
V adenophorum
V wrightii
V hainanense
V japonicum
V integrifolium
V hupehense
V betulifolium
V melanocarpum
V lobophyllum
V mullaha
V ipeedum
V daizieii
V flavescens
V orientale
V acerifolium
V kansuense
V hispidulum
V venicosum
V glaberrimum
V beccarii
V sambucinum
V inopinatum
V leidcarpum
V ternatum
V corylaceum
V hebanthum
V cylindricum
V sargentii
V opulus
V trilobum
V koreanum
V edule
V tinoides
V undulatum
V anabaptista
V subsessile
V lasiophyllum
V jamesonii
V glabratum
V fichjinchense
V hallii
V cinnamomum
V alvarcatum
V obtectum
V ayavacense
V tronis
V seemannii
V triphyllum
V costaricanum
V hartwegii
V obtusatum
V hondurense
V villosum
V disjunctum
V stellato tomentosu
V jucundum
V lautum
V sulcatum
V acutifolium
V kenustum
V blandum
V microphyllum
V discolor
V caudatum
V microcarpum
V stenocalyx
V ciliatum
V loeseneri
V dentatum
V recognitum
V scabrellum
V rafinesquianum
V molle
V bracteatum
V elliptocum
V australe
Viburnum BC
Porphyrotinus CO
V atrocyaneum
V calvum
V cirrhanomifolium
V propinquum
V davidii
V rigidum
V tirlus
V treleasei
V shweliense
V corymbiflorum
V yunnanense
V chingii
V brachybotryum
V henryi
V wardii
V ningyuehense
V oliganthum
V brevitubum
V erubescens
V koebele
V grandiflorum
V farreri
V taitoense
V suspensum
V subalpinum
V odoratissimum
V awabuki
V sieboldii
V lutescens
V garrettii
V lunghunii
V hyrtandatum
V ternatum
V plicatum
V nanceanum
V colebrookeanum
V amplificatum
V chinshanense
V buddleifolium
V rhytidophyllum
V glomeratum
V veitchii
V maculatum
V lantana
V bureaeticum
V mongolicum
V bilchtuense
V carlesii
V congestum
V cellerianum
V utile
V macrocephalum
V cotinifolium
V prunifolium
V rufidulum
V elatum
V obovatum
Valvatotinus IS
V lentago
V casinoides
V nudum
V punctatum
V lepidotulum
Valvatotinus NWT
Valvatotinus PB
V sympodiale
V furcatum
V lantanoides
V lewesianum
V taiwanianum
V urceolatum
V clemensiae
A
B
C
D
E
F
AB
AC
BC
AD
BD
CD
AE
BE
CE
DE
AF
BF
CF
DF
EF

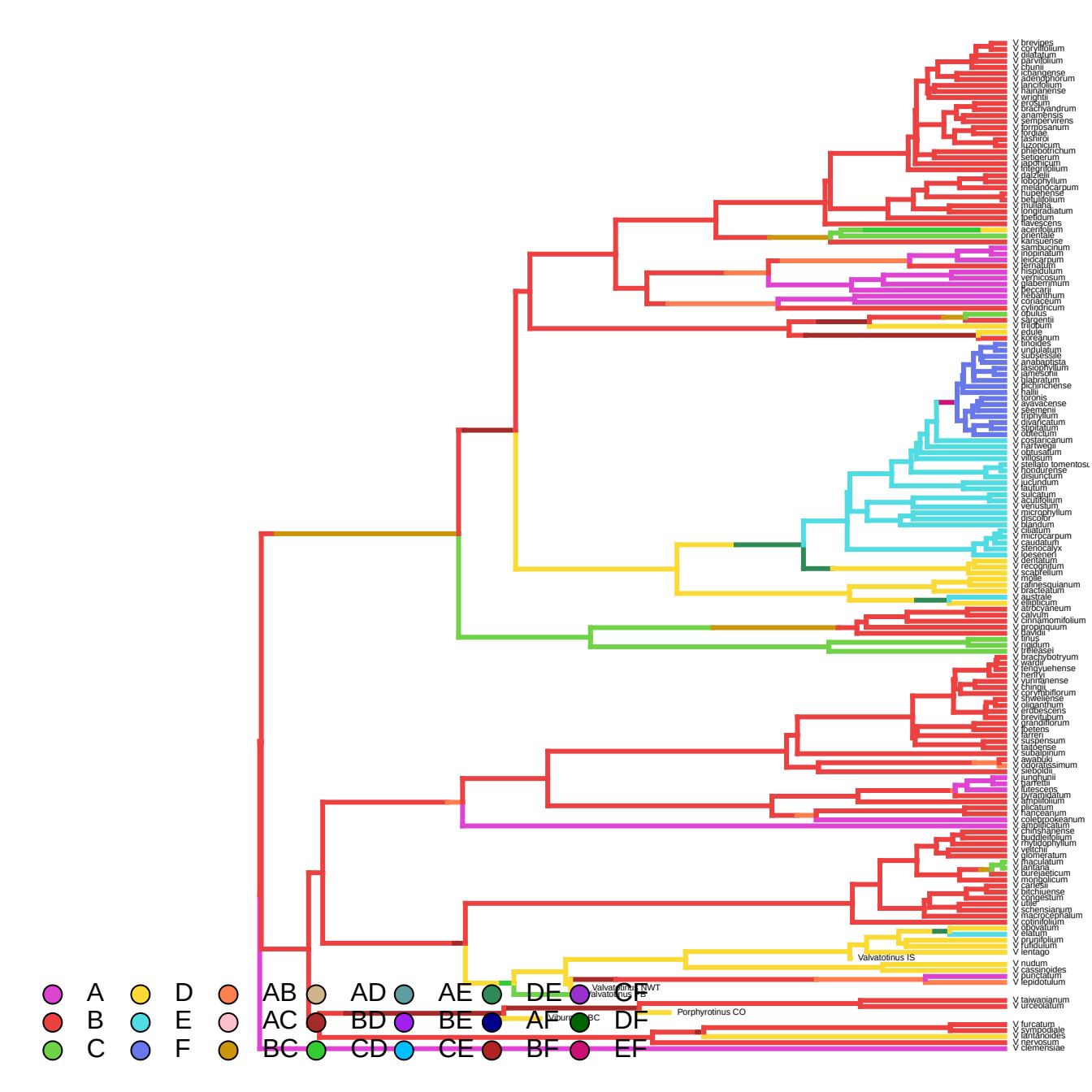
V brevipes
V coryllifolium
V dilatatum
V parvifolium
V chunii
V ichangense
V odontophorum
V lancifolium
V hainanense
V wrightii
V erosum
V brachyandrum
V anamensis
V sempervirens
V formosanum
V tordiae
V lashiroi
V luzonicum
V phlebotrichum
V setigerum
V japonicum
V integrifolium
V dalzielii
V lobophyllum
V melanocarpum
V hupehense
V betulifolium
V mullaha
V longiradiatum
V ipetifolium
V flavescens
V acerifolium
V orientale
V kansuense
V sambucinum
V inopinatum
V leucocarpum
V ternatum
V hispidulum
V verticosum
V glaberrimum
V beccarii
V rehdanthum
V coriaceum
V cylindricum
V obutus
V sargentii
V trilobum
V edule
V koreanum
V tinoides
V undulatum
V subsessile
V anabaptista
V lasiophyllum
V jamesonii
V glabratum
V pichinchense
V hallii
V lantanus
V awawacense
V seemannii
V triphyllum
V divaricatum
V stipulatum
V obtectum
V costaricanum
V hartwegii
V obtusatum
V villosum
V stellato tomentosum
V hondurense
V disjunctum
V jucundum
V lautum
V sulcatum
V acutifolium
V venustum
V microphyllum
V discolor
V blandum
V ciliatum
V microcarpum
V caudatum
V stenocalyx
V loeseneri
V dentatum
V recognitum
V scabrellum
V mollie
V rafinesquianum
V bracteatum
V australe
V ellipticum
V atrocyaneum
V calvum
V cinnamomifolium
V propinquum
V davidii
V tinus
V rigidum
V treleasei
V bractybotryum
V wardii
V tengyuehense
V hertrii
V yunnanense
V chinii
V corymbiflorum
V sheilense
V oliganthum
V erubescens
V brevitubum
V grandiflorum
V foetens
V lanceri
V suspensum
V taiwanense
V subalpinum
V awabuki
V odoratissimum
V sieboldii
V junghuhnii
V garrettii
V lutescens
V oviformigatum
V amplifolium
V plicatum
V rhytidophyllum
V colebrookeanum
V amoenum
V chunshanense
V buddleifolium
V rhytidophyllum
V veitchii
V glomeratum
V thaculatum
V lantana
V aureiaeticum
V mongolicum
V carlesii
V bitchiuense
V congestum
V utile
V schensianum
V macrocephalum
V cotinifolium
V sibovatum
V elatum
V prunifolium
V furfuduium
V lentago
Valvatotinus IS
V nudum
V cassinoides
V punctatum
V lepidotulum
Valvatotinus NWT
Valvatotinus LB
Viburnum BC
Porphyrotinus CO
V taiwanianum
V urceolatum
V furcatum
V symplocifolia
V lantanoides
V nervosum
V clemensiae
A
B
C
D
E
F
AB
AC
BC
AD
BD
CD
AE
BE
CE
DE
AF
BF
DF
EF

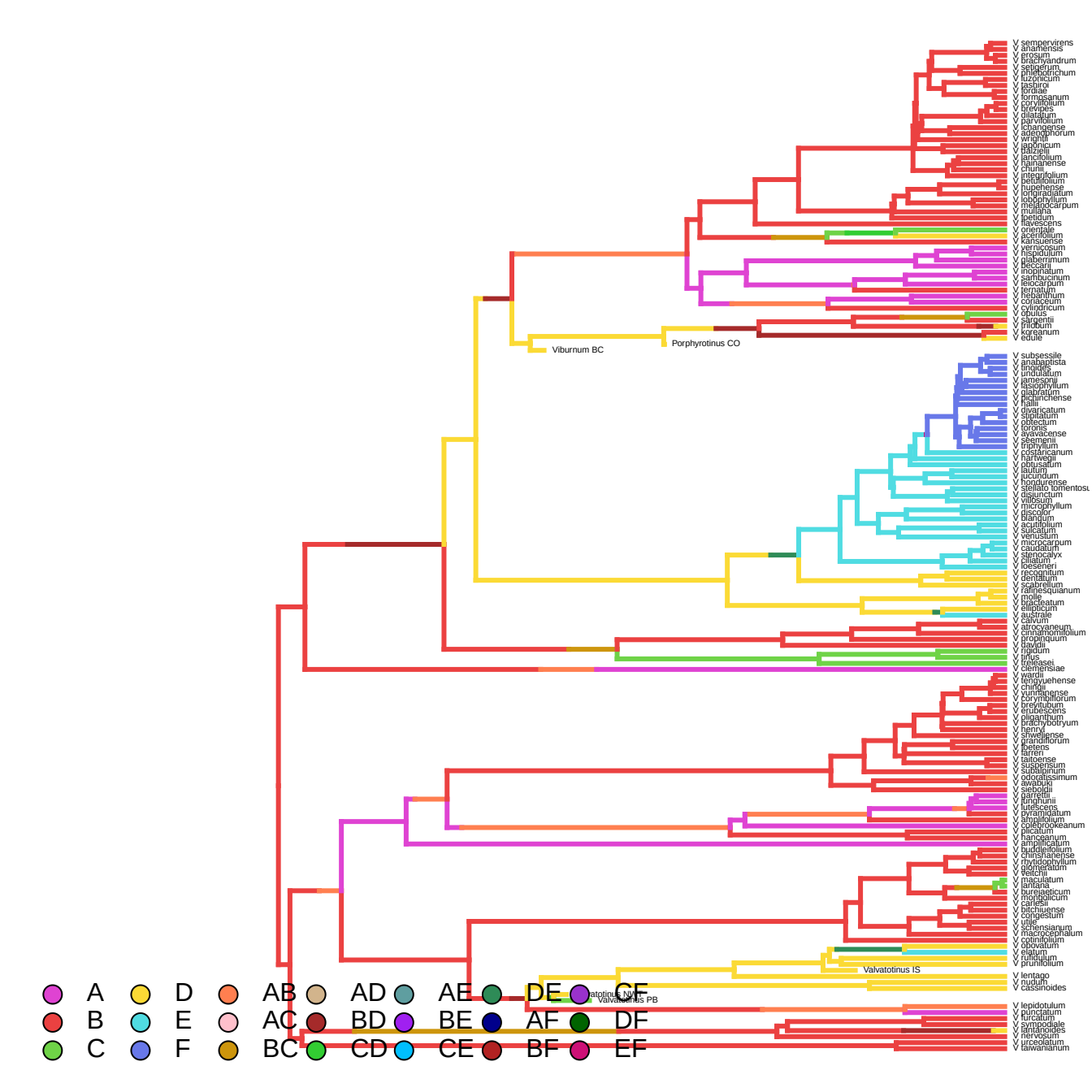
V sempervirens
V anamensis
V erosum
V brachyandrum
V setigerum
V ahletotrichum
V tuzonicum
V jasburai
V fordiae
V kempsanum
V corylifolium
V brevipes
V dilatatum
V parvifolium
V lichangense
V adenophorum
V wrightii
V japonicum
V daizielii
V lancifolium
V hainanense
V chunii
V integrifolium
V betulifolium
V hupehense
V orbiculatum
V lobophyllum
V melanocarpum
V muliana
V ipetidum
V flavescens
V orientale
V acerifolium
V kansuense
V vernicosum
V hispidulum
V glaberrimum
V beccarii
V inopinatum
V sambucinum
V leiocarpum
V ternatum
V rehandtum
V coriaceum
V cylindricum
V opulus
V sargentii
V trilobum
V koreanum
V edule
Viburnum BC
Porphyrotinus CO
V subsessile
V anabaptista
V tinoides
V undulatum
V jamesonii
V fasciophyllum
V glabratum
V lichuanchense
V hillii
V divaricatum
V stipulatum
V oblectum
V loronis
V ayavacense
V seemenii
V triphyllum
V costaricanum
V hartwegii
V obtusatum
V lautum
V jucundum
V hondurense
V stellato tomentosu
V disjunctum
V villosum
V microphyllum
V discolor
V blandum
V acutifolium
V sulcatum
V venustum
V microcarpum
V caudatum
V stenocalyx
V ciliatum
V loeseneri
V recognitum
V dentatum
V scabrellum
V rafinesquianum
V molle
V bracteatum
V elliptican
V australe
V calvum
V atrocyaneum
V cinnamomifolium
V propinquum
V davidii
V rigidum
V tinus
V treleasei
V clemensiae
V wardii
V tengyuehense
V chintii
V yunnanense
V corymbiflorum
V brevitubum
V erubescens
V oliganthum
V brachybotryum
V henryi
V silvedjense
V grandiflorum
V betens
V farreri
V taitoense
V suspensum
V subalpinum
V odoratissimum
V awabuki
V sieboldii
V garrettii
V lunghunii
V luteiscens
V pyramidatum
V atrophilolium
V coelomoceanum
V plicatum
V hancganum
V amplificatum
V buddleifolium
V chinshanense
V rhytidophyllum
V glomeratum
V veitchii
V maculatum
V lantana
V burejaeticum
V mongolicum
V carlesii
V bitchiuense
V congestum
V utile
V schensianum
V macrocephalum
V cotinifolium
V obovatum
V elatum
V rufidulum
V prunifolium
Valvatotinus IS
V lentago
V nudum
V cassinoides
Valvatotinus NW
Valvatotinus PB
V lepidotulum
V punctatum
V furcatum
V sympodiale
V tantanoides
V nervosum
V urceolatum
V taiwanianum
A
B
C
D
E
F
AB
AC
BC
AD
BD
CD
AE
BE
CE
DE
AF
BF
CF
DF
EF

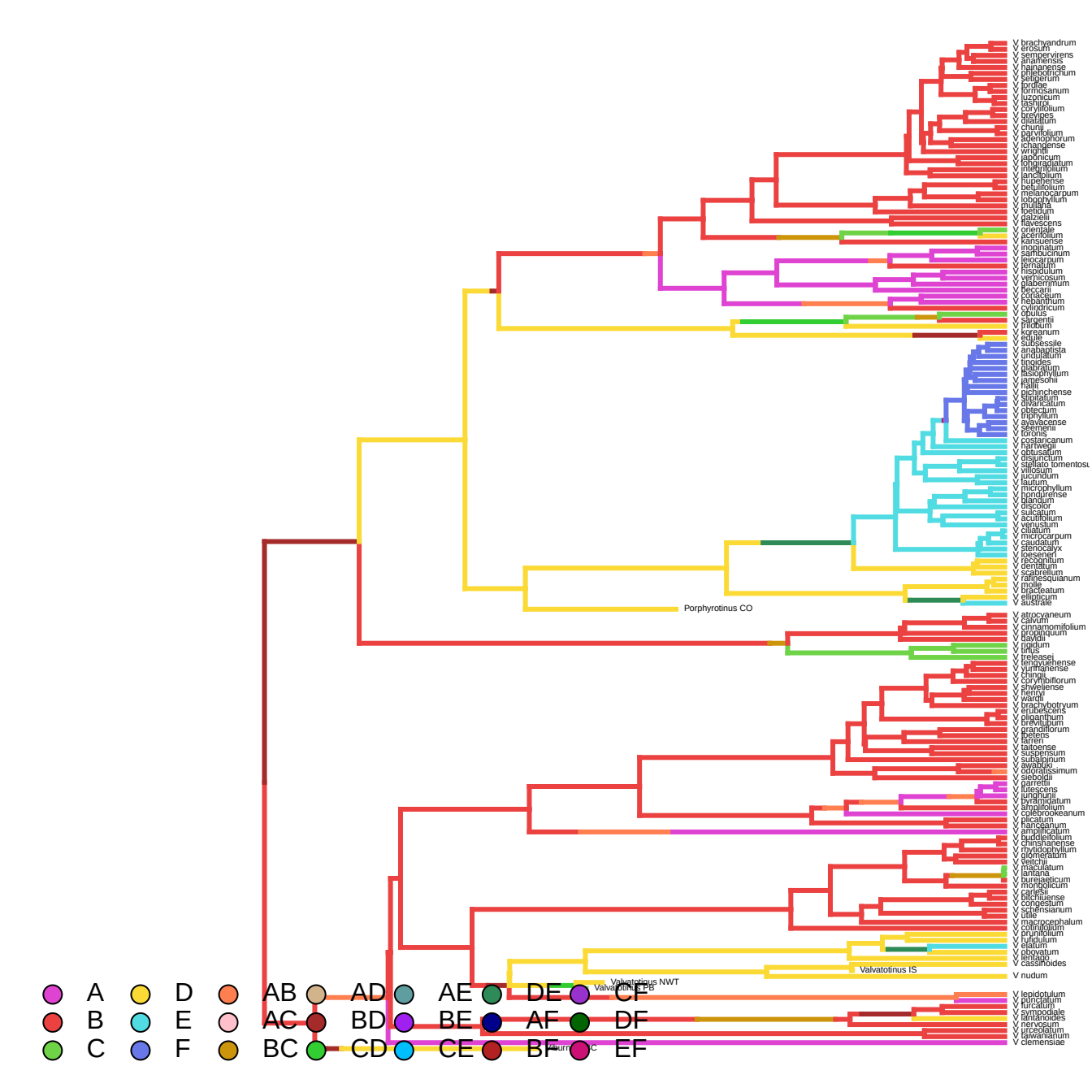
V brachyandrum
V erosum
V sempervirens
V anamensis
V hainanense
V phlebotrichum
V setiperum
V fordiae
V formosanum
V luzonicum
V lasiopa
V corylifolium
V brevipes
V dilatatum
V chunii
V parvifolium
V adenophorum
V changdense
V wrightii
V japonicum
V longiradiatum
V integrifolium
V landtolium
V hupehense
V betulifolium
V melanocarpum
V lobophyllum
V mullaha
V koebrum
V daizieii
V flavescens
V orientale
V acerifolium
V kansuense
V incopinatum
V sambucinum
V leiocarpum
V ternatum
V hispidulum
V verticosum
V glaberrimum
V beccarii
V coriaceum
V hebanthum
V cylindricum
V opulus
V sargentii
V trilobum
V koreanum
V edule
V subsessile
V anabaotista
V undulatum
V tinoides
V glabratum
V fasciophyllum
V jamesohii
V hallii
V pichinchense
V elatatum
V silvaricanum
V obtectum
V triphyllum
V ayavacense
V seemenii
V toronis
V costaricanum
V hartwegii
V obtusatum
V disjunctum
V stellato tomentosu
V villosum
V lucundum
V lautum
V microphyllum
V hondurense
V glandum
V discolor
V sulcatum
V acutifolium
V venustum
V ciliatum
V microcarpum
V caudatum
V stenocalyx
V loesenerii
V recognitum
V dentatum
V scabrellum
V rafinesquianum
V molle
V bracteatum
V elliptcum
V australe
Porphyrotinus CO
V atrocyaneum
V cavum
V cinnamomifolium
V propinquum
V davidii
V jiadum
V tinus
V treleasei
V tengyuehense
V yunnanense
V chingii
V corymbiflorum
V sheweliense
V henryi
V wardii
V brachybotryum
V erubescens
V oliganthum
V brevitubum
V grandiflorum
V betens
V farreri
V taitoense
V suspensum
V subalpinum
V awabuki
V odoratissimum
V sieboldii
V garrettii
V lutescens
V lungtunii
V pyramidatum
V amplifolium
V cletrooweanum
V plicatum
V hanceanum
V amplificatum
V buddleifolium
V chinshanense
V rhytidophyllum
V glomeratum
V veitchii
V maculatum
V lantana
V burejaeticum
V mongolicum
V carlesii
V bitchiuense
V congestum
V schensianum
V utile
V macrocephalum
V cotinifolium
V prunifolium
V furfuldium
V elatum
V obovatum
V lentago
V casinoides
Valvatotinus IS
V nudum
Valvatotinus NWT
Valvatotinus PB
V lepidotulum
V poincatum
V furcatum
V symprodale
V tinkanoides
V nervosum
V urceolatum
V taiwanianum
V clemensiae
A
B
C
D
E
F
AB
AC
BC
AD
BD
CD
AE
BE
CE
DE
AF
BF
CF
DF
EF

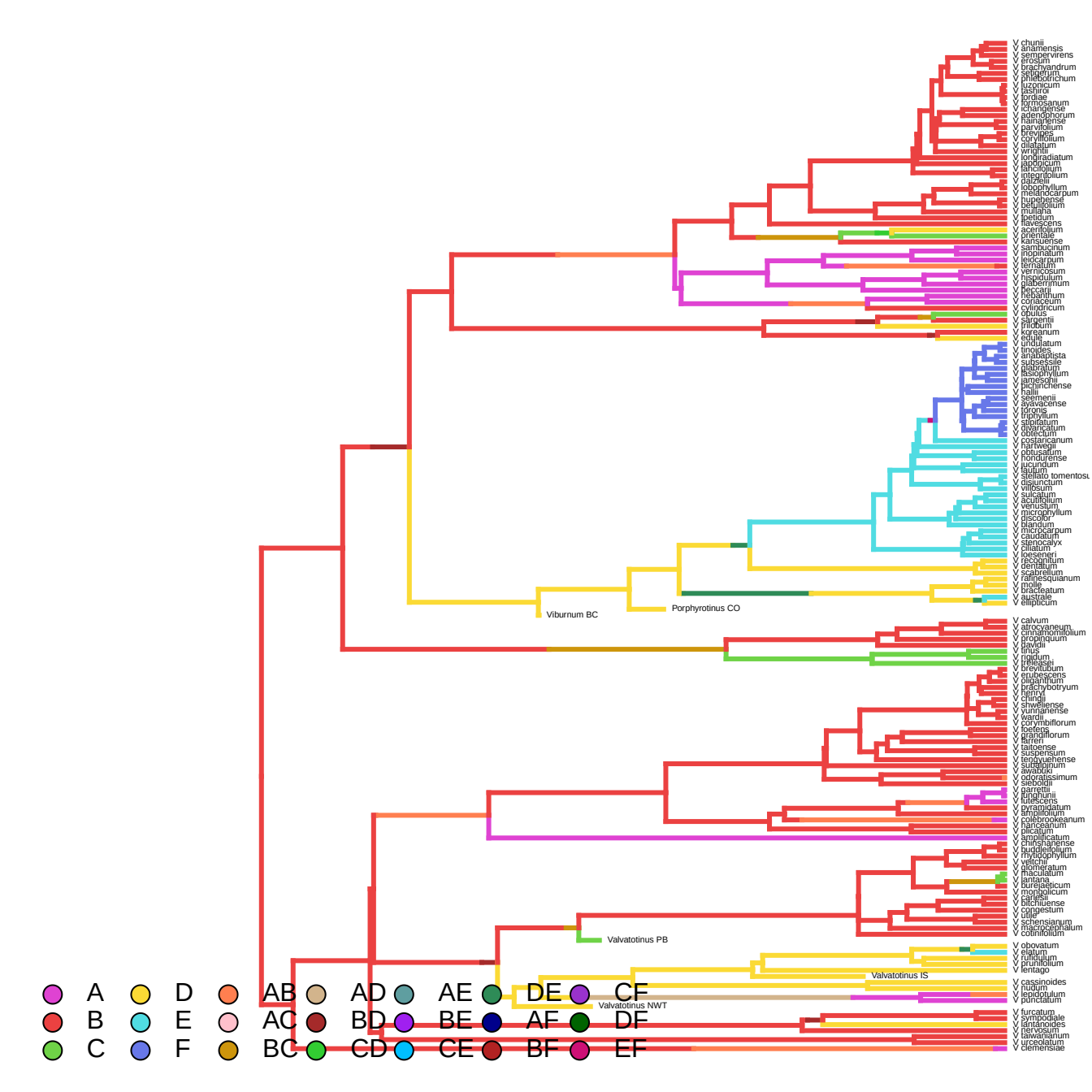
V chunii
V anamensis
V sempervirens
V erosum
V brachyandrum
V setigerum
V phlebotrichum
V luzonicum
V awabuki
V lordae
V formosanum
V changnense
V adenophorum
V hainanense
V parvifolium
V brevipes
V coryllifolium
V dilatatum
V wrightii
V lindbradiatum
V japonicum
V lancifolium
V integrifolium
V davidii
V lobophyllum
V melanocarpum
V hupehense
V betulifolium
V mullaha
V ipetidum
V klavescens
V acerifolium
V orientale
V kansuense
V sambucinum
V inopinatum
V leiocarpum
V ternatum
V vernicosum
V hispidulum
V glaberrimum
V beccarii
V rehanthum
V coriaceum
V cylindricum
V opulus
V sargentii
V trilobum
V koreanum
V edule
V undulatum
V tinoides
V anabaptista
V subsessile
V glabratum
V lasiophyllum
V jamesohii
V pichinchense
V hallii
V seemenii
V ayavacense
V lobrons
V tripphyllum
V stipitatum
V divaricatum
V obtectum
V costaricanum
V hartwegii
V obtusatum
V hondurense
V jucundum
V lautum
V stellato tomentosu
V disjunctum
V villosum
V sulcatum
V acutifolium
V venustum
V microphyllum
V discolor
V blandum
V microcarpum
V caudatum
V stenocalyx
V ciliatum
V loeseneri
V recognitum
V dentatum
V scabrellum
V rafinesquianum
V molle
V bracteatum
V australe
V ellipticum
Porphyrotinus CO
Viburnum BC
V calvum
V atrocyaneum
V cinnamomifolium
V propinquum
V davidii
V tinus
V rigidum
V treleasei
V brevitubum
V erubescens
V oliganthum
V brachybotryum
V henryi
V chindii
V shweliense
V yunnanense
V wardii
V corymbiflorum
V foetens
V grandiflorum
V farreri
V taitoense
V suspensum
V tengyuehense
V suldatinum
V awabuki
V odoratissimum
V sieboldii
V garrettii
V furphunii
V lutescens
V pyramidatum
V amplifolium
V coleobrookeanum
V hanceanum
V plicatum
V amplificatum
V chinshanense
V buddleifolium
V rhytidophyllum
V veitchii
V glomeratum
V maculatum
V lantana
V bureaeticum
V mongolicum
V carlesii
V bitchiuense
V cylindricum
V utile
V schensianum
V macrocephalum
V cotinifolium
Valvatotinus PB
V obovatum
V elatum
V rufidulum
V prunifolium
V lentago
Valvatotinus IS
V cassinoides
V nudum
V lepidotulum
V punctatum
Valvatotinus NWT
V furcatum
V sympodiale
V lantanoides
V lerwesum
V taiwanianum
V urceolatum
V clemensiae
A
B
C
D
E
F
AB
AC
BC
AD
BD
CD
AE
BE
CE
DE
AF
BF
CF
DF
EF

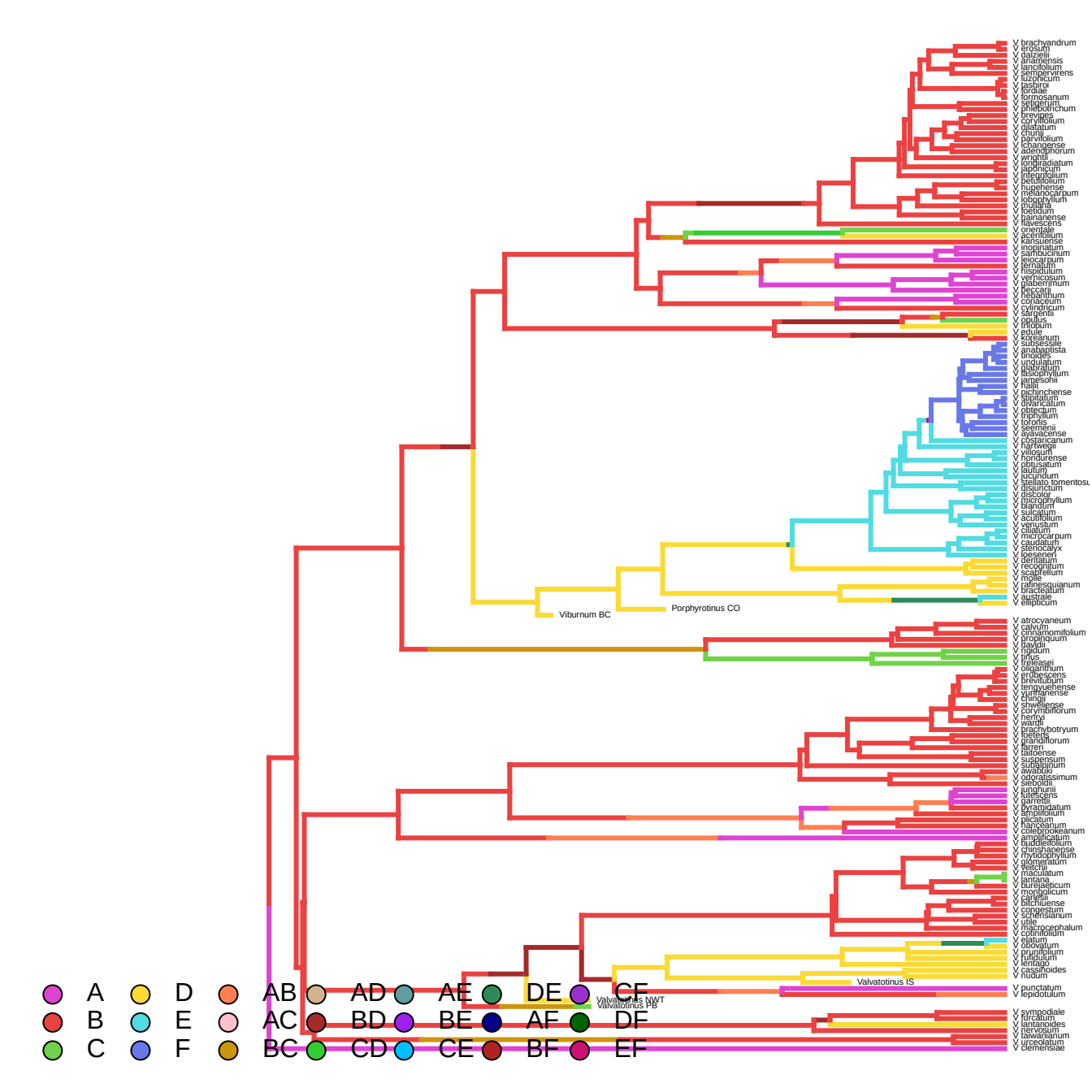
V brachyandrum
V erosum
V dalzielii
V anamensis
V lancifolium
V sempervirens
V luzonicum
V jasbiroi
V fordiae
V kemoesanum
V setigerum
V phlebotrichum
V brevipes
V corylifolium
V dilatatum
V chunii
V parvifolium
V changense
V adenophorum
V wrightii
V rondiradiatum
V japonicum
V integrifolium
V betulifolium
V hupehense
V melanocarpum
V lobophyllum
V mullaha
V koenigii
V hainanense
V flavescens
V orientale
V acerifolium
V kansuense
V inopinatum
V sambucinum
V leiocarpum
V ternatum
V hispidulum
V verrucosum
V glaberrimum
V beccarii
V rehderianum
V coriaceum
V cylindricum
V sargentii
V opulus
V trilobum
V edule
V koreanum
V subsessile
V anabaptista
V tinoides
V undulatum
V glabratum
V lissophyllum
V jamesonii
V hallii
V pichinchense
V clematum
V alvarezianum
V obtectum
V tridentatum
V tolosae
V seemenii
V ayavacense
V costaricanum
V hartwegii
V villosum
V hondurense
V obtusatum
V lautum
V jucundum
V stellato tomentosum
V disjunctum
V discolor
V discophyllum
V dilatatum
V sulcatum
V acutifolium
V venustum
V ciliatum
V microcarpum
V caudatum
V stenocalyx
V loesenerii
V dentatum
V recognitum
V scabrellum
V mollis
V rafinesquianum
V bracteatum
V australe
V ellipticum
Viburnum BC
Porphyrotinus CO
V atrocyaneum
V calvum
V cinnamomifolium
V propinquum
V davidii
V rigidum
V tinus
V treleasei
V oliganthum
V erubescens
V brevitubum
V tengyuehense
V yunnanense
V chingii
V shweliense
V corymbiflorum
V henryi
V wardii
V brachybotryum
V koetzeii
V grandiflorum
V farreri
V taitoense
V suspensum
V subalpinum
V awabuki
V odoratissimum
V sieboldii
V junghunii
V luteoscens
V garrettii
V pyramidatum
V atkinsonii
V plicatum
V nervosum
V colebrookeanum
V amplificatum
V buddlefolium
V chinshanense
V rhytidophyllum
V glomeratum
V veitchii
V maculatum
V lantana
V bureaeeticum
V mongolicum
V carlesii
V bitchiuense
V congestum
V schensianum
V utile
V macrocephalum
V cotinifolium
V elatum
V obovatum
V prunifolium
V furfuldum
V rentago
V cassinoides
V nudum
Valvatotinus IS
Valvatotinus NWT
Valvatotinus PB
V punctatum
V lepidotulum
V sympodiale
V furcatum
V lantanoides
V hengsteum
V taiwanianum
V urceolatum
V clemensiae
A
B
C
D
E
F
AB
AC
BC
AD
BD
CD
AE
BE
CE
DE
AF
BF
CF
DF
EF

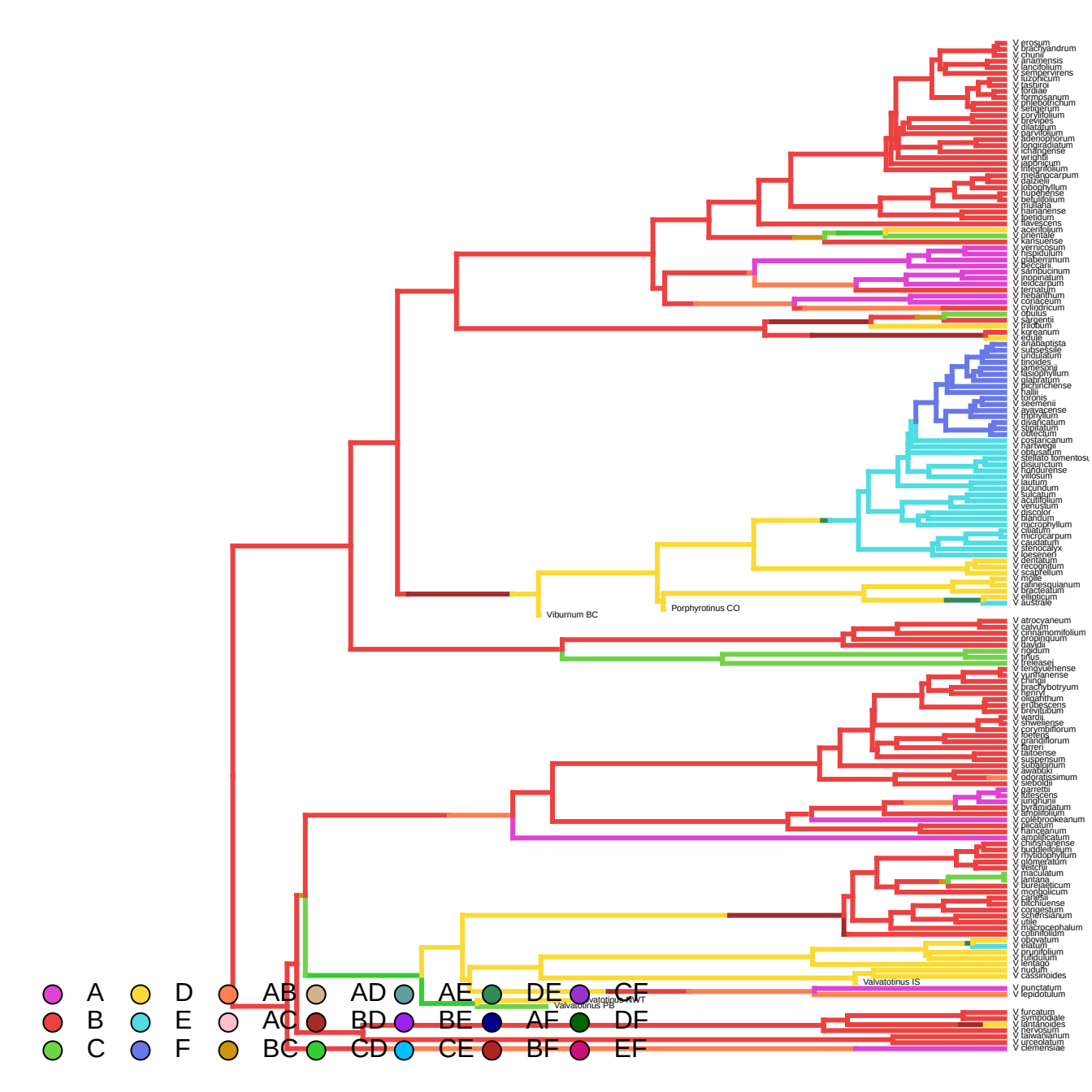
V erosum
V brachyandrum
V chunii
V anamensis
V lancifolium
V sempervirens
V luzonicum
V jasbiroi
V fordiae
V lantanoanum
V phlebotrichum
V setigerum
V corylifolium
V brevipes
V dilatatum
V parvifolium
V adenophorum
V longiradiatum
V ichangense
V wrightii
V japonicum
V integrifolium
V melanocarpum
V dalzielii
V lobophyllum
V hupehense
V betulifolium
V muliaha
V hainanense
V lipetidum
V flavescens
V acerifolium
V orientale
V kansuense
V vernicosum
V hispidulum
V glaberrimum
V beccarii
V sambucinum
V inopinatum
V leidcarpum
V ternatum
V rehdanthum
V coriaceum
V cylindricum
V opulus
V sargentii
V trilobum
V koreanum
V edule
V anabaptista
V subsessile
V undulatum
V tinoides
V jamesonii
V lasiophyllum
V glabratum
V pichinchense
V hallii
V sargnis
V seemenii
V ayavacense
V triphyllum
V divaricatum
V stipulatum
V obtectum
V costaricanum
V hartwegii
V obtusatum
V stellato tomentosu
V disjunctum
V hondurense
V villosum
V lautum
V jucundum
V suicatum
V scabrellum
V venustum
V discolor
V blandum
V microphyllum
V ciliatum
V microcarpum
V caudatum
V stenocalyx
V loeseneri
V dentatum
V recognitum
V scabrellum
V mollie
V rafinesquianum
V bracteatum
V ellipticum
V australe
Viburnum BC
Porphyrotinus CO
V atrocyaneum
V calvum
V cinnamomifolium
V propinquum
V davidii
V rigidum
V tinus
V treleasei
V tengyuehense
V yunnanense
V chingii
V brachybotryum
V henryi
V oliganthum
V erubescens
V brevitubum
V wardii
V silweiense
V corymbiflorum
V foetens
V grandiflorum
V farreri
V taitoense
V suspensum
V subalpinum
V awabuki
V odoratissimum
V sieboldii
V garrettii
V utescens
V lunghunii
V hydrangdatum
V anjiaoium
V colebrookeanum
V plicatum
V hancean um
V amplificatum
V chinshanense
V buddleifolium
V rhytidophyllum
V glomeratum
V veitchii
V maculatum
V lantana
V bureaeeticum
V mongolicum
V carlesii
V bitchiuense
V congestum
V cylindricum
V utile
V macrocephalum
V cotinifolium
V oboratum
V elatum
V prunifolium
V fufidulum
V lentago
V nudum
V casinoides
Valvatotinus IS
Valvatotinus PB
V punctatum
V lepidotulum
V furcatum
V sympodiale
V lantanoides
V lewesianum
V taiwanianum
V urceolatum
V clemensiae
A
B
C
D
E
F
AB
AC
BC
AD
BD
CD
AE
BE
CE
DE
AF
BF
CF
DF
EF

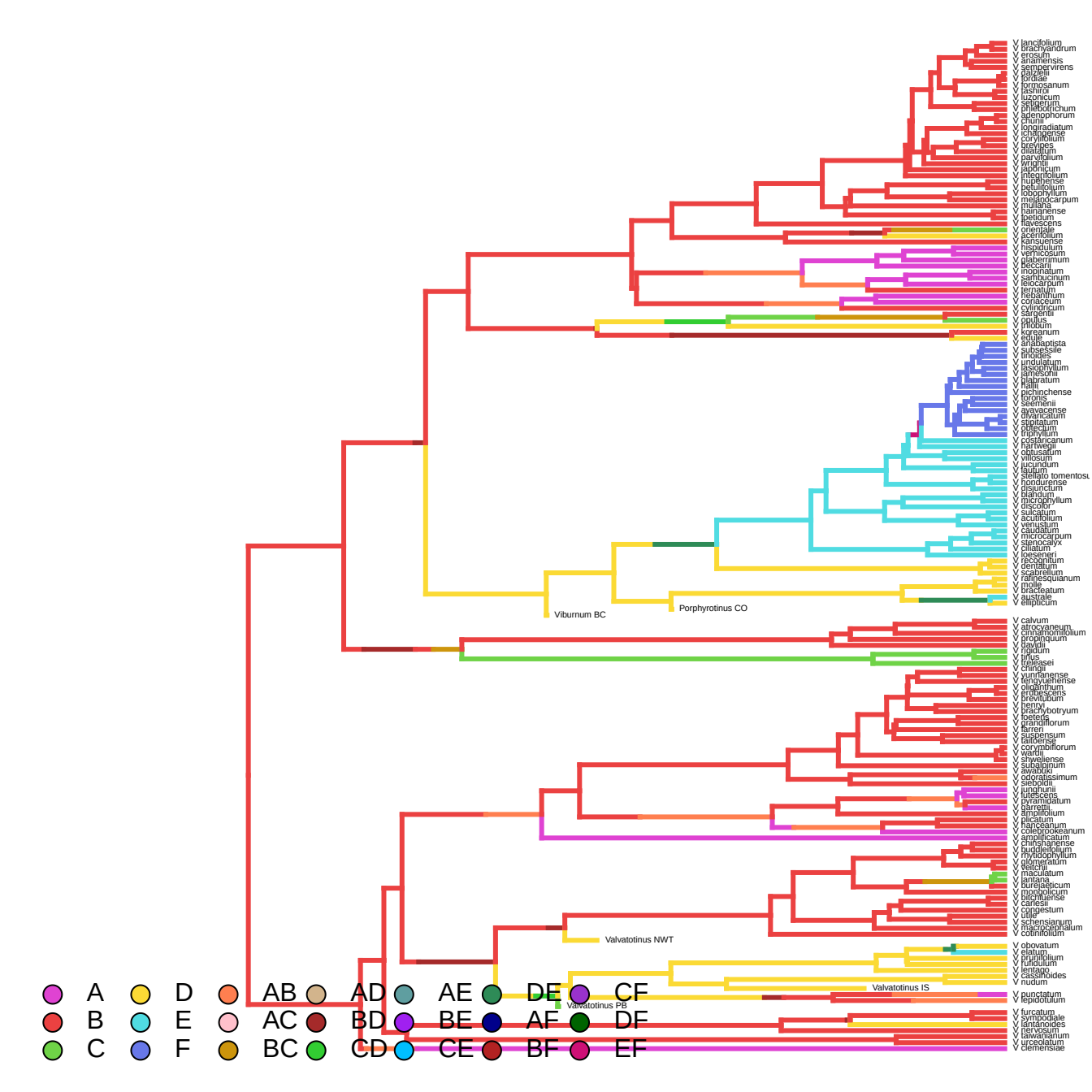
V lancifolium
V brachyandrum
V erosum
V anamensis
V sempervirens
V dilatatum
V tordaiae
V formosanum
V lasiopus
V luzonicum
V setigerum
V phlebotrichum
V adenophorum
V chunii
V longiradiatum
V chitogense
V coryllifolium
V brevipes
V dilatatum
V parvifolium
V wrightii
V japonicum
V integrifolium
V hupehense
V betulifolium
V cotinifolium
V melanocarpum
V mullaha
V hainanense
V lipetidum
V flavescens
V orientale
V acerifolium
V kansuense
V hispidulum
V verticosum
V glaberrimum
V beccarii
V inopinatum
V sarhbucinum
V leiocarpum
V ternatum
V nebanthum
V coriaceum
V cylindricum
V sargentii
V opulus
V trilobum
V koreanum
V edule
V anabaptista
V subsessile
V tinoides
V undulatum
V lasiophyllum
V ameshoni
V glabratum
V hallii
V pichinchense
V tronqo
V seemenii
V ayavacense
V divaricatum
V stipitatum
V odtecum
V triphyllum
V costaricanum
V hartwegii
V obtusatum
V villosum
V jucundum
V lautum
V stellato tomentosu
V hondurense
V disjunctum
V blandum
V microphyllum
V discolor
V sulcatum
V acutifolium
V venustum
V caudatum
V microcarpum
V stenocalyx
V ciliatum
V loeseneri
V recognitum
V dentatum
V scabrellum
V rafinesquianum
V molle
V bracteatum
V australe
V ellipticum
Viburnum BC
Porphyrotinus CO
V calvum
V atrocyaneum
V cinnamomifolium
V propinquum
V davidii
V rigidum
V tinus
V treleasei
V chingii
V yunnanense
V tengyuehense
V oligantthum
V erubescens
V brevitubum
V henryi
V brachybotryum
V foetens
V grandiflorum
V farreri
V suspensum
V taitoense
V corymbiflorum
V wardii
V shweliense
V subalpinum
V awabuki
V odoratissimum
V sieboldii
V junghunii
V lutescens
V pyramidatum
V farrettii
V amplifolium
V plicatum
V nanoeanum
V colebrookeanum
V amplificatum
V chinshanense
V buddlefolium
V rhytidophyllum
V glomeratum
V veitchii
V maculatum
V lantana
V bureaeeticum
V mongolicum
V bilchtuense
V carlesii
V congestum
V utile
V schensianum
V macrocephalum
V cotinifolium
Valvatotinus NWT
V obovatum
V elatum
V prunifolium
V furfuraceum
V lentago
V cassinoides
V nudum
Valvatotinus IS
Valvatotinus PB
V punctatum
V lepidotulum
V furcatum
V symphodale
V lantanoides
V lewisii
V taiwanianum
V urceolatum
V clemensiae
A
B
C
D
E
F
AB
AC
BC
AD
BD
CD
AE
BE
CE
DE
AF
BF
CF
DF
EF

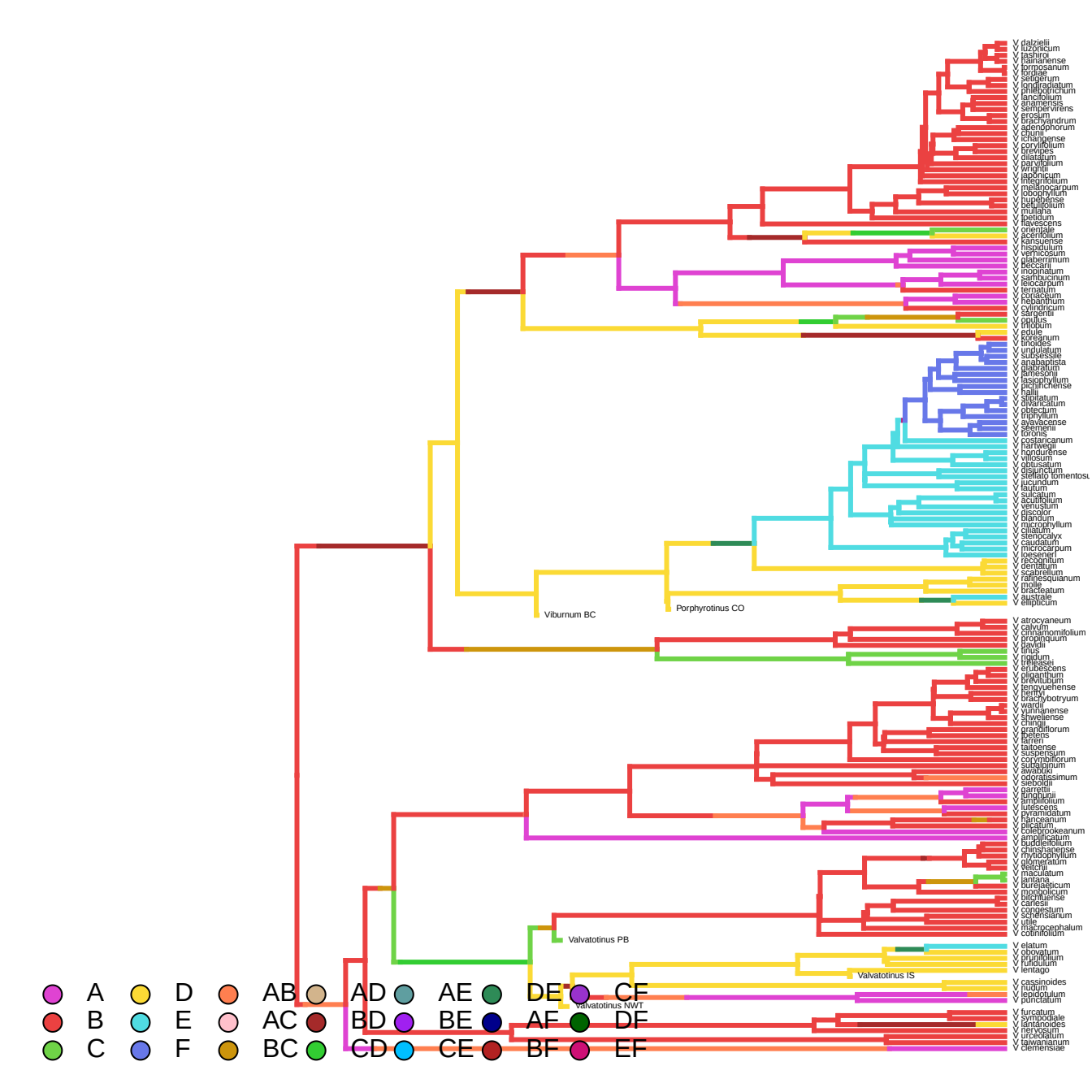
V dalzielii
V luzonicum
V tashiroi
V hainanense
V formosanum
V fordiae
V sedgerum
V longiradiatum
V phlebotrichum
V lancifolium
V anamense
V sempervirens
V erosum
V brachyandrum
V adenophorum
V chunii
V ichangense
V corylifolium
V brevipes
V dilatatum
V parvifolium
V wrightii
V japonicum
V integrifolium
V melanocarpum
V odoratissimum
V hupehense
V betulifolium
V muliana
V ipetidum
V flavescens
V orientale
V acerifolium
V kansuense
V hispidulum
V verticosum
V glaberrimum
V beccarii
V mopinatum
V sambucinum
V leiocarpum
V ternatum
V rotundifolium
V hebanthum
V cylindricum
V sargentii
V opulus
V trilobum
V edule
V koreanum
V tinoides
V undulatum
V subsessile
V anabaptista
V glabratum
V timesonii
V lasiophyllum
V oiclijiichense
V hallii
V furfuratum
V alvarocatum
V obtectum
V trilophylum
V ayavacense
V seemenii
V toronis
V costaricanum
V hartwegii
V hondurense
V villosum
V obtusatum
V disjunctum
V stellato tomentosum
V jucundum
V lautum
V sulcatum
V acutifolium
V venustum
V discolor
V blandum
V microphyllum
V ciliatum
V stenocalyx
V caudatum
V microcarpum
V loesneri
V recognitum
V dentatum
V scabrellum
V rafinesquianum
V molle
V bracteatum
V australe
V ellipticum
Viburnum BC
Porphyrotinus CO
V atrocyaneum
V calvum
V cinnamomifolium
V propinquum
V davidii
V tinus
V rigidum
V trelease
V erubescens
V oliganthum
V brevitubum
V tengyuehense
V henryi
V brachybotryum
V wardii
V yunnanense
V sweliense
V chingii
V grandiflorum
V betens
V farreri
V taitoense
V suspensum
V corymbiflorum
V subalpinum
V awabuki
V odoratissimum
V sieboldii
V garrettii
V furgholii
V amplifolium
V utescens
V pyramidatum
V hanceanum
V plicatum
V coleobrookeanum
V amplificatum
V buddleifolium
V chinshanense
V rhytidophyllum
V glomeratum
V veitchii
V maculatum
V lantana
V bureiaeticum
V mongolicum
V utchuense
V carlesii
V congestum
V schensianum
V utile
V macrocephalum
V cotinifolium
Valvatotinus PB
V elatum
V obovatum
V prunifolium
V tinidulum
V lentago
Valvatotinus IS
V cassinoides
V nudum
V lepidotulum
V punctatum
Valvatotinus NWT
V furcatum
V sympodiale
V lantanoides
V herwianum
V urceolatum
V sawianum
V clemensiae
A
B
C
D
E
F
AB
AC
BC
AD
BD
CD
AE
BE
CE
DE
AF
BF
CF
DF
EF

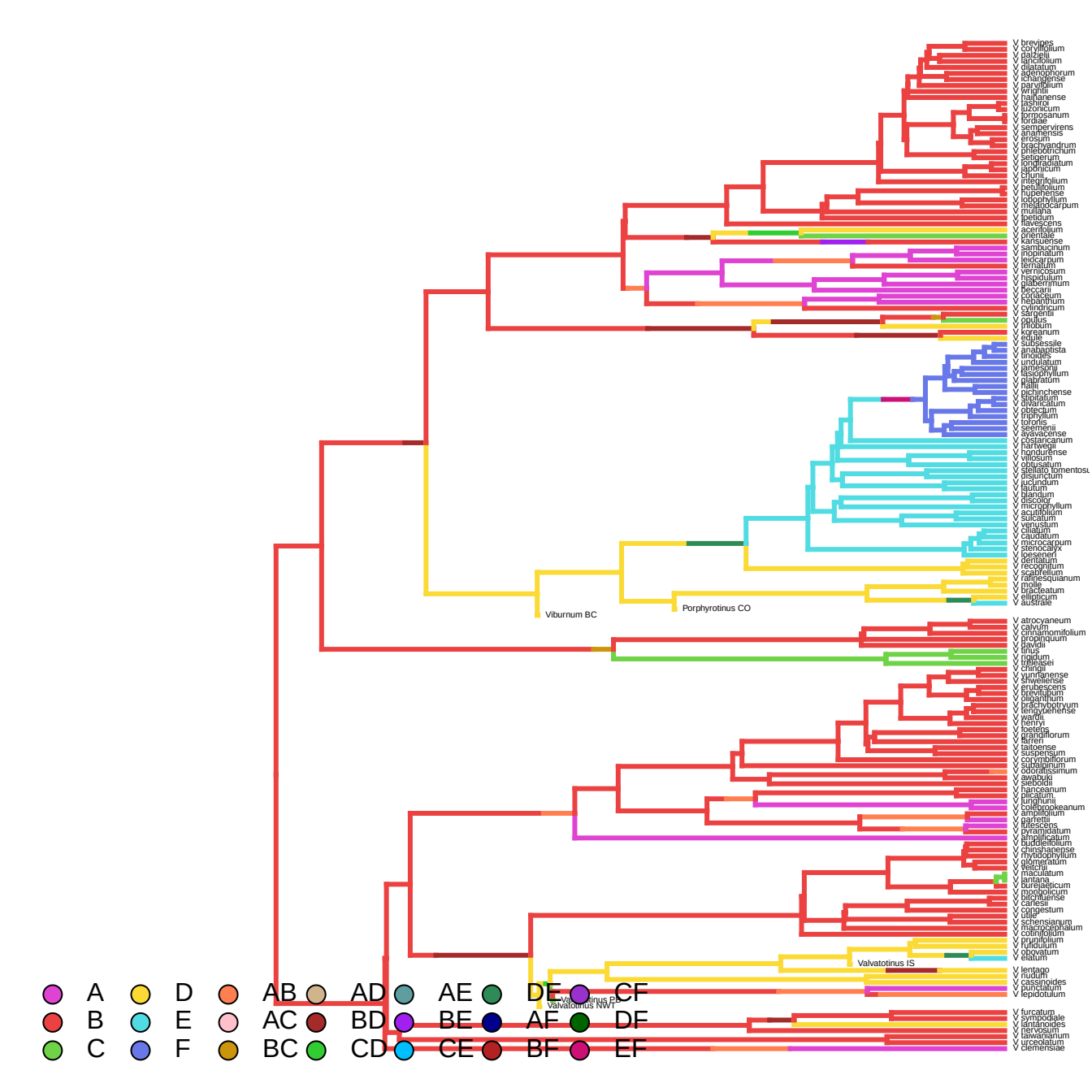
V brevipes
V coryllifolium
V dalzielii
V lancifolium
V dilatatum
V adenophorum
V changdense
V parvifolium
V wrightii
V hainanense
V lashiria
V luzonicum
V formosanum
V fordiae
V sempervirens
V anamensis
V erosum
V brachyandrum
V phlebotrichum
V setigerum
V londradatum
V japonicum
V chunii
V integrifolium
V betulifolium
V kujeense
V lobophyllum
V melidocarpum
V muliana
V ipetidum
V flavescens
V acerifolium
V orientale
V kansuense
V sambucinum
V inopinatum
V leiocarpum
V ternatum
V vernicosum
V hispidulum
V glaberrimum
V beccarii
V coriaceum
V hebanthum
V cylindricum
V sargentii
V opulus
V trilobum
V koreanum
V edule
V subsessile
V anabaptista
V tinoides
V undulatum
V lamesonii
V fasciophyllum
V glabratum
V Rafinii
V pichinchense
V dentatum
V alvarezium
V obtectum
V triphyllum
V tolonis
V seemenii
V ayavacense
V costaricanum
V hartwegii
V hondurense
V villosum
V obtusatum
V stellato tomentosu
V disjunctum
V jucundum
V lautum
V glandum
V discolor
V microphyllum
V acutibilum
V sulcatum
V venustum
V ciliatum
V caudatum
V microcarpum
V stenocalyx
V loeseneri
V dentatum
V recognitum
V scabrellum
V rafinesquianum
V molle
V bracteatum
V ellipticum
V australe
Viburnum BC
Porphyrotinus CO
V atrocyaneum
V calvum
V cinnamomifolium
V propinquum
V davidii
V tinus
V rigidum
V trelease
V chinoii
V yunnanense
V shweliense
V erubescens
V brevitubum
V oliganthum
V brachybotryum
V tengyuehense
V wardii
V henryi
V foetens
V grandiflorum
V farreri
V taitoense
V suspensum
V corymbiflorum
V subalpinum
V odoratissimum
V awabuki
V sieboldii
V hanceanum
V dilatatum
V lunghunii
V colebrookeanum
V amplifolium
V garrettii
V utescens
V pyramidatum
V amplificatum
V buddleifolium
V chinshanense
V rhytidophyllum
V glomeratum
V veitchii
V maculatum
V lantana
V bureaeticum
V mongolicum
V utchuense
V carlesii
V congestum
V odile
V schensianum
V macrocephalum
V cotinifolium
V prunifolium
V fulduium
V obovatum
V elatum
Valvatotinus IS
V lentago
V nudum
V cassinoides
V punctatum
V lepidotulum
Valvatotinus PA
Valvatotinus NWT
V furcatum
V sympodiale
V lantanoides
V lewesiana
V taiwanianum
V urceolatum
V clemensiae
A
B
C
D
E
F
AB
AC
BC
AD
BD
CD
AE
BE
CE
DE
AF
BF
CF
DF
EF

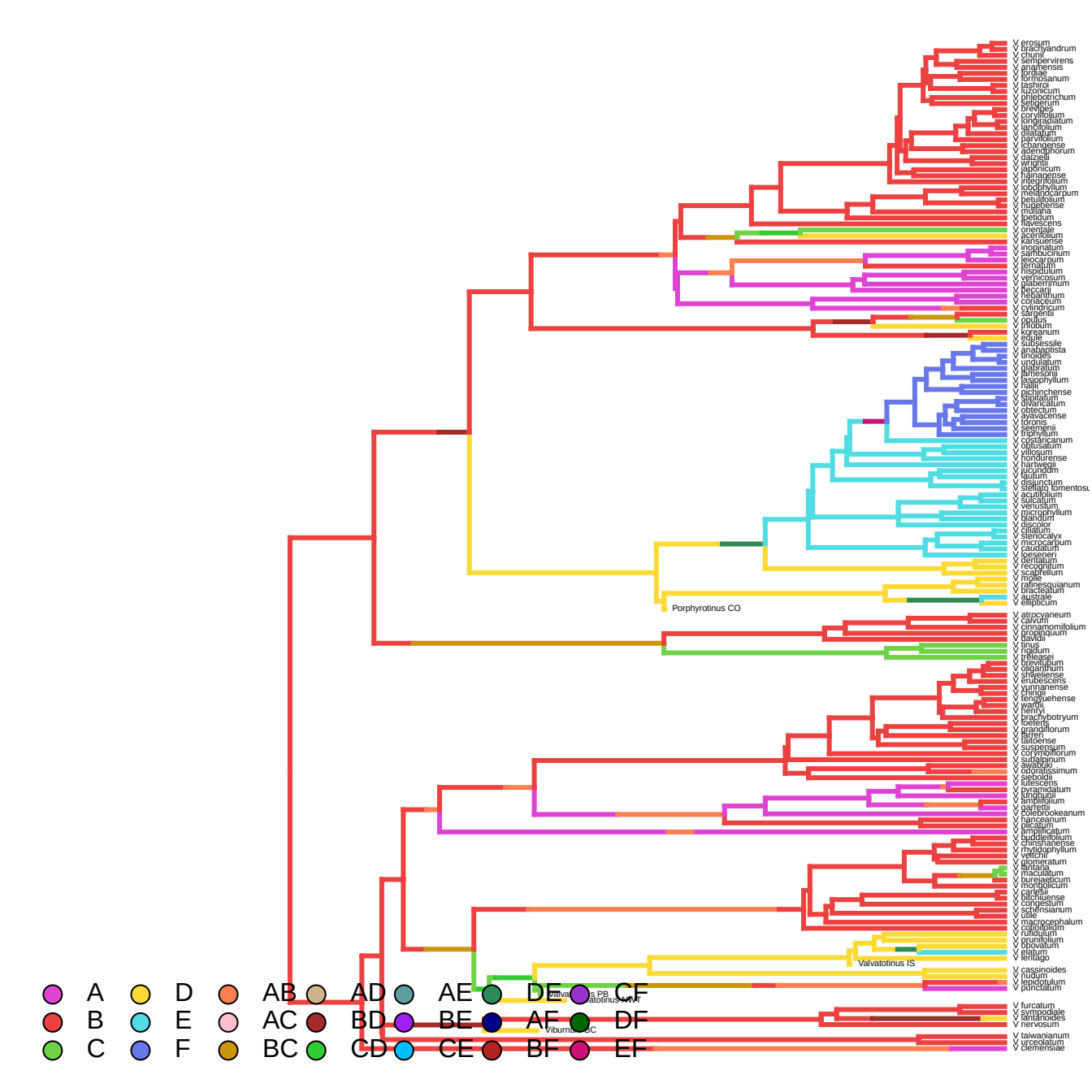
V erosum
V brachyandrum
V chunii
V sempervirens
V anaihensis
V fordiae
V formosanum
V lashiroi
V luzonicum
V phlebotrichum
V setigerum
V brevipes
V corylifolium
V cordrajadatum
V lancifolium
V dilatatum
V parvifolium
V changense
V adenophorum
V daiziellii
V wrightii
V japonicum
V hainanense
V integrifolium
V lobophyllum
V melanocarpum
V betulifolium
V hupehense
V muliana
V ipetidum
V flavescens
V orientale
V acerifolium
V kansuense
V inopinatum
V sambucinum
V leiocarpum
V ternatum
V hispidulum
V verticosum
V glaberrimum
V kleccanii
V rehanthum
V coriaceum
V cylindricum
V sargentii
V opulus
V trilobum
V koreanum
V edule
V subsessile
V anabaptista
V tinoides
V undulatum
V glabratum
V timesonii
V lasiophyllum
V hallii
V pichinchense
V cinnatum
V alvarcatum
V obtectum
V ayavacense
V tonnis
V seemenii
V triphyllum
V costaricanum
V obtusatum
V villosum
V hondurense
V hartwegii
V lucinddm
V lautum
V disjunctum
V sieliago tomentosu
V acutifolium
V sulcatum
V venustum
V microphyllum
V glandum
V discolor
V ciliatum
V stenocalyx
V microcarpum
V caudatum
V loeseneri
V dentatum
V recognitum
V scabrellum
V molle
V rafinesquianum
V bracteatum
V australe
V ellipticum
Porphyrotinus CO
V atrocyaneum
V calvum
V cinnamomifolium
V propinquum
V davidii
V tinus
V rigidum
V trileasei
V brevitubum
V oliganthum
V shiweliense
V erubescens
V yunnanense
V chinii
V tengyuehense
V wardii
V henryi
V brachybotryum
V loetiens
V grandiflorum
V farreri
V taitoense
V suspensum
V corymbiflorum
V sulcipinum
V awabuki
V odoratissimum
V sieboldii
V lutescens
V pyramidatum
V tunghuii
V amplifolium
V garrettii
V rokebrookeanum
V hanceanum
V dilcatum
V amplificatum
V buddleifolium
V chinshanense
V rhytidophyllum
V veitchii
V glomeratum
V tantana
V maculatum
V burejaeticum
V mongolicum
V carlesii
V bitchiuense
V congestum
V cossensianum
V utile
V macrocephalum
V cotinifolium
V ruhidum
V prunifolium
V obovatum
V elatum
V lentago
Valvatotinus IS
V cassinoides
V nudum
V lepidotulum
V punctatum
Valvatotinus PB
Valvatotinus NW
Viburnum BC
V furcatum
V sympodiale
V tinidanoides
V nervosum
V taiwanianum
V urceolatum
V clemensiae
A
B
C
D
E
F
AB
AC
BC
AD
BD
CD
AE
BE
CE
DE
AF
BF
CF
DF
EF

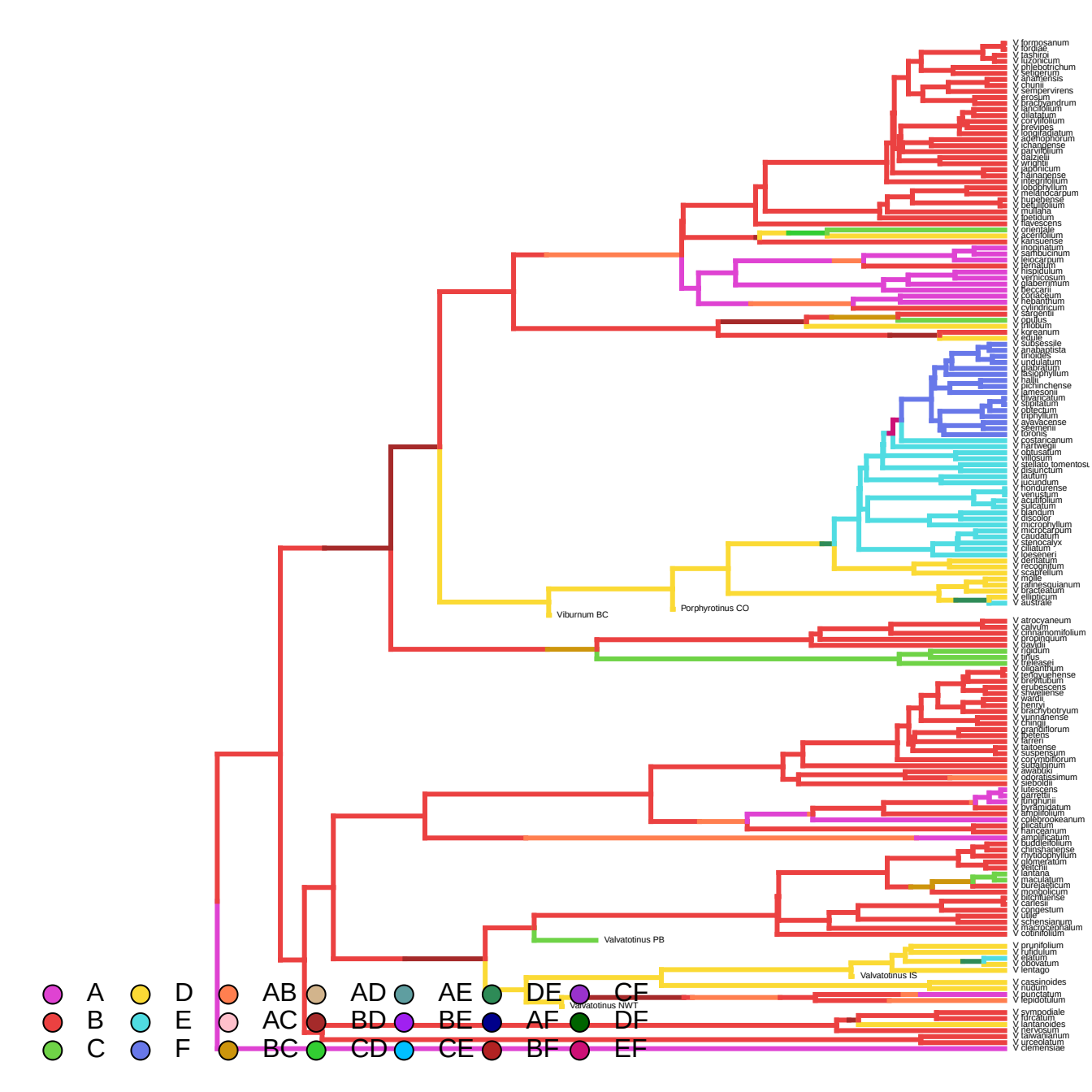
V formosanum
V fordiae
V tashiroi
V luzonicum
V phlebotrichum
V setigerum
V anamensis
V chunii
V sempervirens
V erosum
V brachybandrum
V lancifolium
V dilatatum
V corylifolium
V brevipes
V foetidum
V adenophorum
V changense
V parvifolium
V dalzielii
V wrightii
V japonicum
V hainanense
V integrifolium
V lobophyllum
V melanocarpum
V hupehense
V betulifolium
V muliana
V ipetidum
V flavescens
V orientale
V acerifolium
V kansuense
V inopinatum
V sambucinum
V leiocarpum
V ternatum
V hispidulum
V verrucosum
V glaberrimum
V beccarii
V coriaceum
V hebanthum
V cylindricum
V sargentii
V opulus
V trilobum
V koreanum
V edule
V subsessile
V anabaptista
V tinoides
V undulatum
V glabratum
V ibsiophyllum
V hallii
V pichinchense
V jamesonii
V divaricatum
V stipulatum
V obtectum
V triphyllum
V ayavacense
V seemenii
V toronis
V costaricanum
V hartwegii
V obtusatum
V villosum
V stellato tomentosu
V disjunctum
V lautum
V acutidum
V hondurense
V venustum
V acutifolium
V glicatum
V blandum
V discolor
V microphyllum
V microcarpum
V caudatum
V stenocalyx
V ciliatum
V loesenerii
V dentatum
V recognitum
V scabrellum
V molle
V rafinesquianum
V bracteatum
V ellipticum
V australe
Viburnum BC
Porphyrotinus CO
V atrocyaneum
V calvum
V cirrhanomifolium
V propinquum
V davidii
V rigidum
V tinus
V treleasei
V oliganthum
V tengyuehense
V brevitubum
V erubescens
V shweliense
V wardii
V henryi
V brachybotryum
V yunnanense
V chinaji
V grandiflorum
V betens
V farreri
V taitoense
V suspensum
V corymbiflorum
V subalpinum
V awabuki
V odoratissimum
V sieboldii
V lutescens
V garrettii
V lunghuiii
V hypomidatum
V lanjiaoium
V colebrookeanum
V filicatum
V hancéanum
V amplificatum
V buddleifolium
V chinshanense
V rhytidophyllum
V glomeratum
V veitchii
V lantana
V maculatum
V bureaeticum
V mongolicum
V bitchiuense
V carlesii
V congestum
V utile
V schensianum
V macrocephalum
V cotinifolium
Valvatotinus PB
V prunifolium
V rufidulum
V elatum
V obovatum
V lentago
Valvatotinus IS
V cassinoides
V nudum
V punctatum
V lepidotulum
Valvatotinus NWT
V sympodiale
V farcatum
V lantanoides
V herkeum
V taiwanianum
V urceolatum
V clemensiae
A
B
C
D
E
F
AB
AC
BC
AD
BD
CD
AE
BE
CE
DE
AF
BF
CF
DF
EF

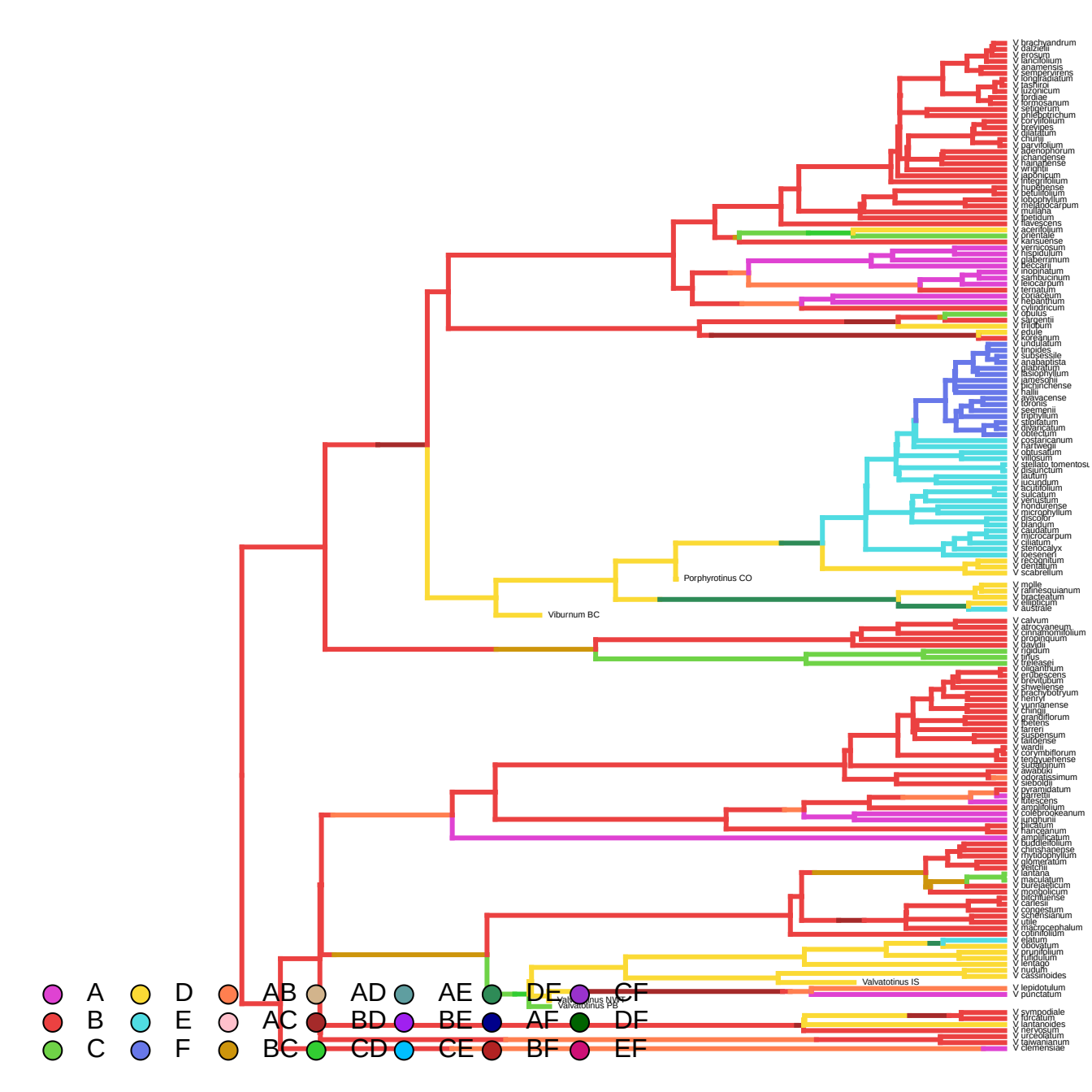
V brachyandrum
V daziellii
V erosum
V lancifolium
V anamensis
V sempervirens
V longiradiatum
V jashiroi
V luzonicum
V lordae
V formosanum
V setigerum
V phlebotrichum
V coryllifolium
V brevipes
V dilatatum
V chunii
V parvifolium
V adenophorum
V ichangense
V hainanense
V wrightii
V japonicum
V integrifolium
V hupehense
V betulifolium
V lobophyllum
V melanocarpum
V muliana
V ipetidum
V flavescens
V acerifolium
V orientale
V kansuense
V vernicosum
V hispidulum
V glaberrimum
V beccarii
V nopinatum
V sarhbucinum
V leiocarpum
V ternatum
V coriaceum
V hebanthum
V cylindricum
V opulus
V sargentii
V trilobum
V edule
V koreanum
V undulatum
V tinoides
V subsessile
V anabaptista
V glabratum
V fissophyllum
V jamesohii
V pichinchense
V hallii
V ayavacense
V lorenis
V seemannii
V tripyllum
V stipitatum
V divaricatum
V obtectum
V costaricanum
V hartwegii
V obtusatum
V villosum
V stellato tomentosu
V disjunctum
V lautum
V lucundum
V acutifolium
V suicatum
V rhytidophyllum
V hondurense
V microphyllum
V discolor
V blandum
V caudatum
V micrococarpum
V ciliatum
V stenocalyx
V loeseneri
V recognitum
V dentatum
V scabrellum
Porphyrotinus CO
V molle
V rafinesquianum
V bracteatum
V elliptcum
V australe
Viburnum BC
V calvum
V atrocyaneum
V cinnamomifolium
V propinquum
V davidii
V rigidum
V tinus
V treleasei
V oliganthum
V erubescens
V brevitubum
V sheweliense
V brachybotryum
V henryi
V yunnanense
V chinagii
V grandiflorum
V lobelens
V farreri
V suspensum
V taitoense
V wardii
V corymbiflorum
V tengyuehense
V subalpinum
V awabuki
V odoratissimum
V sieboldii
V pyramidatum
V farrettii
V lutescens
V amplifolium
V coelebrookeanum
V lunghuinii
V lilacatum
V hancianum
V amplificatum
V buddleifolium
V chinshanense
V rhytidophyllum
V glomeratum
V veitchii
V lantana
V maculatum
V bureaeticum
V mongolicum
V bilchtuense
V carlesii
V congestum
V clemensianum
V utile
V macrocephalum
V cotinifolium
V elatum
V obovatum
V prunifolium
V fulgidum
V entaqo
V nudum
V casinoides
Valvatotinus IS
V lepidotulum
V punctatum
Valvatotinus NW
Valvatotinus PB
V sympodiale
V furcatum
V lantanoides
V lenwesianum
V urceolatum
V lawianianum
V clemensiae
A
B
C
D
E
F
AB
AC
BC
AD
BD
CD
AE
BE
CE
DE
AF
BF
CF
DF
EF

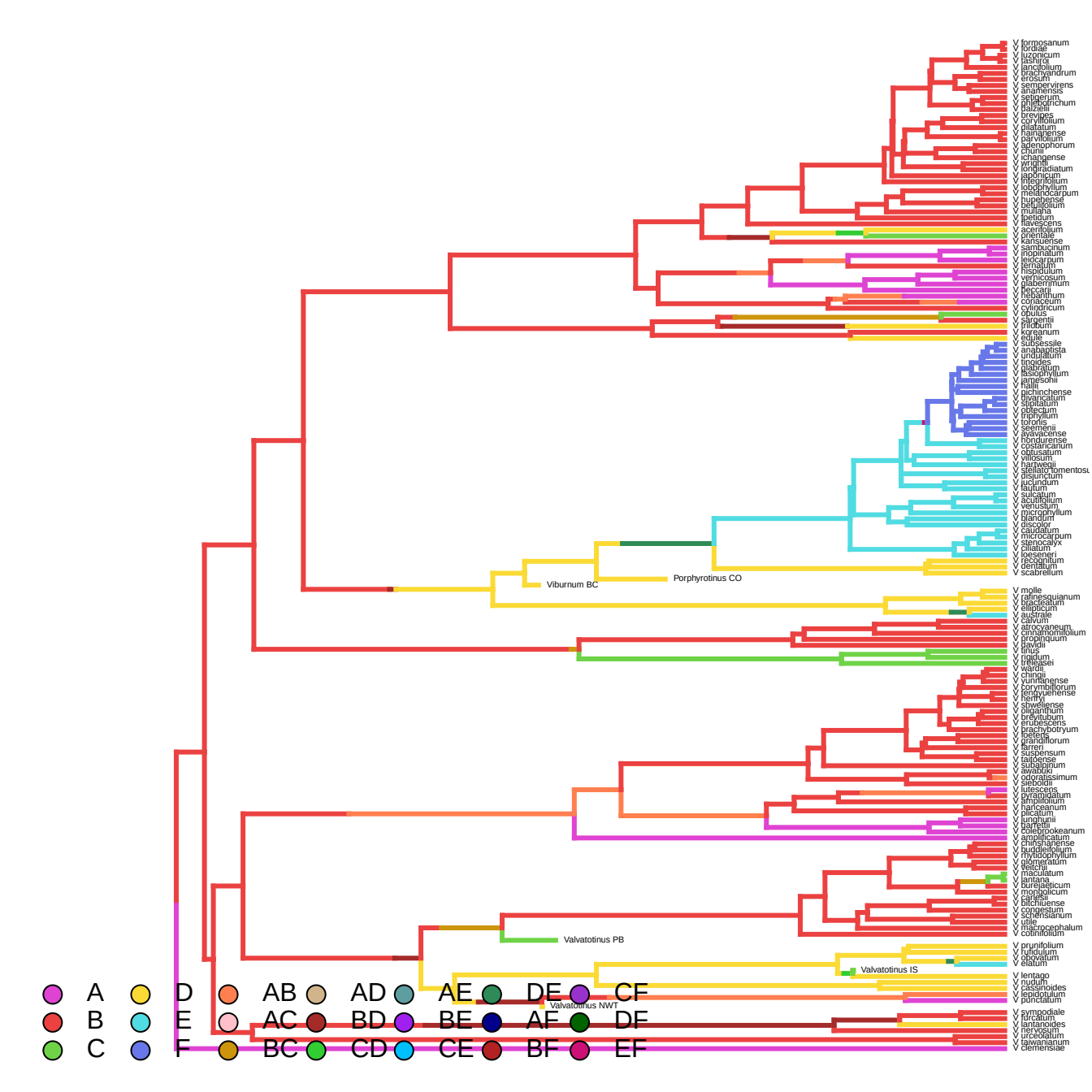
V formosanum
V fordiae
V luzonicum
V tashiroi
V lancifolium
V brachyandrum
V erosum
V sempervirens
V anamensis
V setigerum
V phlebotrichum
V daziellii
V brevipes
V corylifolium
V dilatatum
V hainanense
V parvifolium
V adenophorum
V chunii
V ichangense
V wrightii
V rondradiatum
V japonicum
V integrifolium
V lobophyllum
V melanocarpum
V hupehense
V betulifolium
V muliana
V ipetidum
V flavescens
V acerifolium
V orientale
V kansuense
V sambucinum
V inopinatum
V leiocarpum
V ternatum
V hispidulum
V verrucosum
V glaberrimum
V beccarii
V rhytidophyllum
V coriaceum
V cylindricum
V opulus
V sargentii
V trilobum
V koreanum
V edule
V subsessile
V anabaptista
V undulatum
V tinoides
V glabratum
V fasciculatum
V jamesonii
V hallii
V prunifolium
V dilatatum
V stipatum
V obtectum
V trichophyllum
V tortilis
V seemenii
V ayavacense
V hondurense
V costaricanum
V obtusatum
V villosum
V hartwegii
V stellato-tomentosum
V disjunctum
V jucundum
V lautum
V sulcatum
V acutifolium
V venustum
V microphyllum
V glandum
V discolor
V caudatum
V microcarpum
V stenocalyx
V ciliatum
V koeseneri
V recognitum
V dentatum
V scabrellum
Viburnum BC
Porphyrotinus CO
V molle
V rafinesquianum
V erectotum
V elliptica
V australe
V calvum
V atrocyaneum
V cinnamomifolium
V propinquum
V davidii
V tinus
V rigidum
V trelleasei
V wardii
V chingii
V yunnanense
V corymbiflorum
V tengyuehense
V henryi
V sinowilsonii
V gigantifolium
V brevitubum
V erubescens
V brachybotryum
V odoratissimum
V grandiflorum
V farreri
V suspensum
V taitoense
V subalpinum
V awabuki
V odoratissimum
V sieboldii
V lutescens
V rhytidophyllum
V amplifolium
V harcanum
V plicatum
V lungtuense
V garrettii
V coleobrookeanum
V amplificatum
V chinshanense
V buddleifolium
V rhytidophyllum
V glomeratum
V veitchii
V maculatum
V lantana
V bureaeeticum
V mongolicum
V carlesii
V bitchiuense
V congestum
V schensianum
V utile
V macrocephalum
V cotinifolium
Valvatotinus PB
V prunifolium
V fulvidulum
V obovatum
V elatum
Valvatotinus IS
V lentago
V nudum
V cassinoides
V lepidotulum
V punctatum
Valvatotinus NWT
V sympodiale
V furcatum
V lantanoides
V hesseanum
V urceolatum
V taiwanianum
V clemensiae
A
B
C
D
E
F
AB
AC
BC
AD
BD
CD
AE
BE
CE
DE
AF
BF
CF
DF
EF

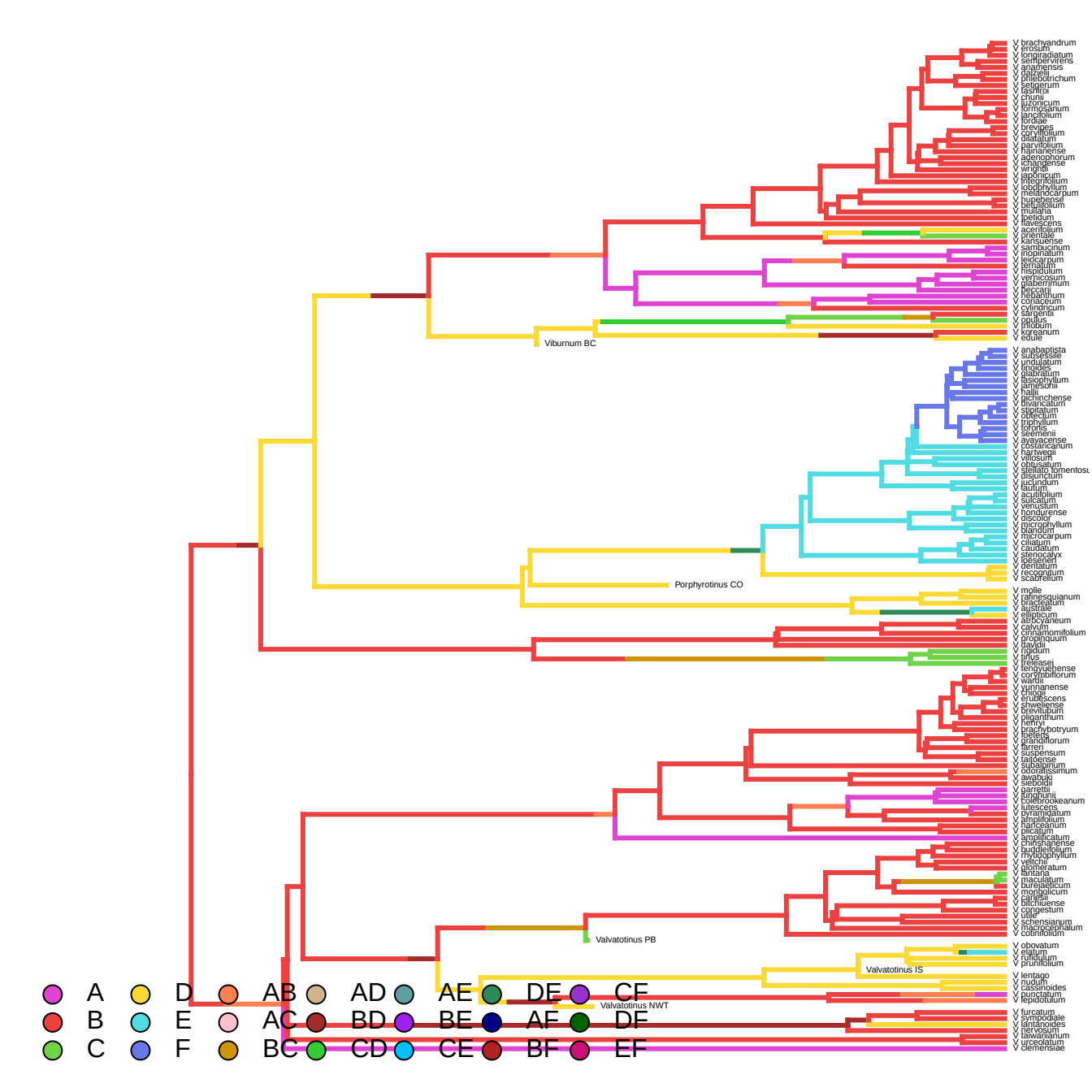
V brachyandrum
V erosum
V longiradiatum
V semipervirens
V anamensis
V daltrietii
V phlebotrichum
V setigerum
V sasakii
V chunii
V luzonicum
V formosanum
V lancifolium
V fordiae
V brevipes
V coryllifolium
V dilatatum
V parvifolium
V hainanense
V adenophorum
V ichangense
V wrightii
V japonicum
V integrifolium
V lobophyllum
V melanocarpum
V hupehense
V betulifolium
V muliana
V ipetidum
V klavescens
V acerifolium
V orientale
V kansuense
V sambucinum
V inopinatum
V leiocarpum
V ternatum
V hispidulum
V verrucosum
V glaberrimum
V fleccanii
V rhytidophyllum
V coriaceum
V cylindricum
V sargentii
V opulus
V trilobum
V koreanum
V edule
Viburnum BC
V anabaptista
V subsessile
V undulatum
V tinoides
V plicatum
V fasciophyllum
V jamesonii
V hallii
V melanchoense
V divaricatum
V stipitatum
V obtectum
V triphyllum
V lorenzii
V seemenii
V ayavacense
V costaricanum
V hartwegii
V villosum
V obtusatum
V stellato tomentosu
V disjunctum
V jucundum
V lautum
V acutifolium
V sulcatum
V venustum
V hondurense
V discolor
V microphyllum
V glandum
V microcarpum
V ciliatum
V caudatum
V stenocalyx
V loesenerii
V dentatum
V recognitum
V scabrellum
Porphyrotinus CO
V molle
V rafinesquianum
V prunifolium
V australe
V elliptcum
V atrocyaneum
V calvum
V cinnamomifolium
V propinquum
V davidii
V rigidum
V tinus
V treleasei
V tengyuehense
V corymbiflorum
V wardii
V yunnanense
V chingii
V erubescens
V sheweliense
V previtubum
V oliganthum
V henryi
V brachybotryum
V lobesia
V grandiflorum
V farreri
V suspensum
V taitdense
V subalpinum
V odoratissimum
V awabuki
V sieboldii
V garrettii
V furghunii
V coilebrookeanum
V utescens
V wyatmdatum
V amplifolium
V hartcesanum
V plicatum
V amplificatum
V chinshanense
V buddleifolium
V rhytidophyllum
V veitchii
V glomeratum
V lantana
V maculatum
V bureaeticum
V mongolicum
V carlesii
V bitchiuense
V congestum
V utile
V schensianum
V macrocephalum
V cotinifolium
Valvatotinus PB
V obovatum
V elatum
V rufidulum
V prunifolium
Valvatotinus IS
V lentago
V nudum
V cassinoides
V punctatum
V lepidotulum
Valvatotinus NWT
V furcatum
V symphodale
V lantanoides
V lewesium
V taiwanianum
V urceolatum
V clemensiae
A
B
C
D
E
F
AB
AC
BC
AD
BD
CD
AE
BE
CE
DE
AF
BF
CF
DF
EF

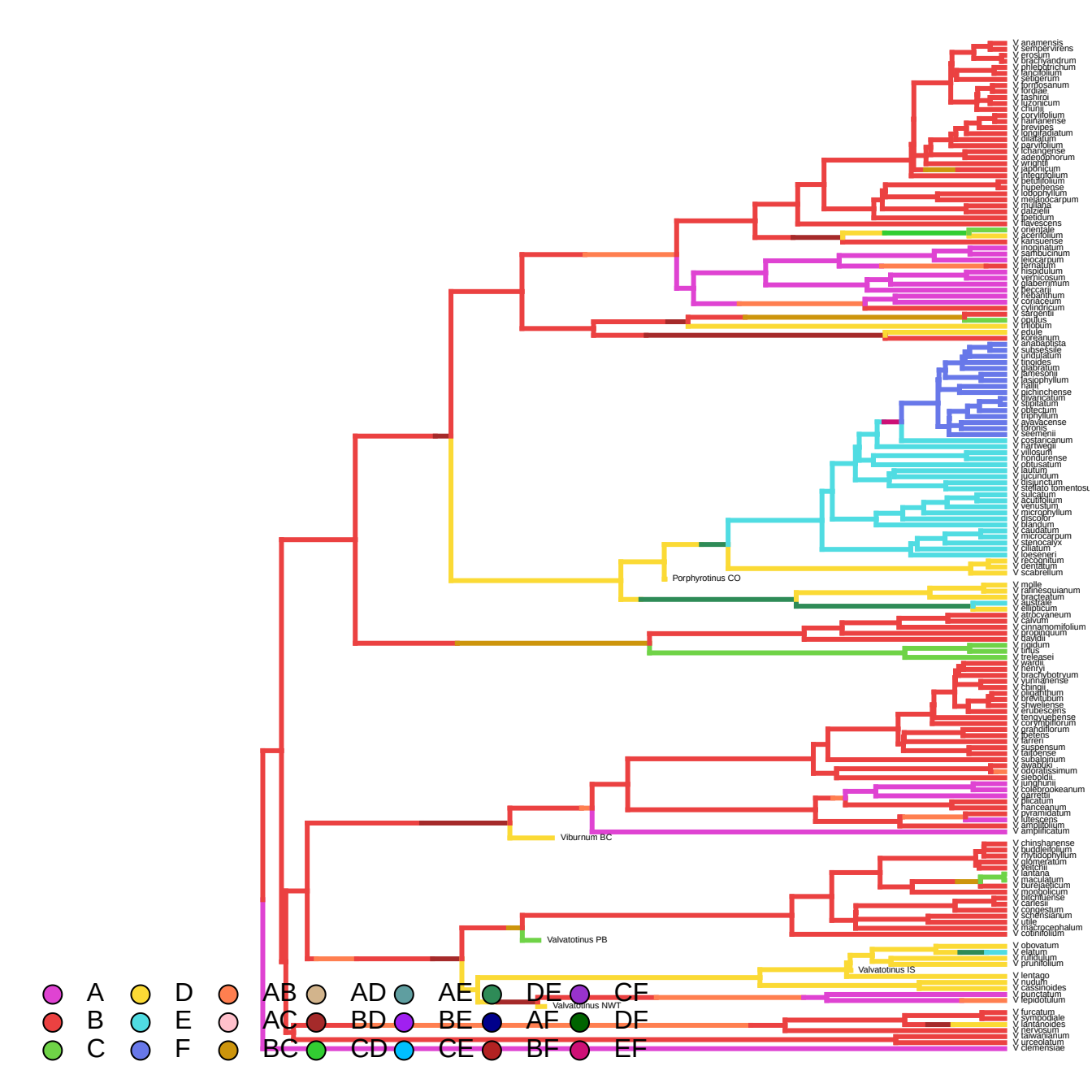
V anamensis
V sempervirens
V erosum
V brachyandrum
V chlebotrichum
V lancifolium
V setigerum
V formosanum
V fordiae
V lashiroi
V luzonicum
V chunii
V corylifolium
V hainanense
V brevipes
V longiradiatum
V dilatatum
V parvifolium
V lichangense
V adenophorum
V wrightii
V japonicum
V integrifolium
V betulifolium
V hupehense
V odontophyllum
V melanocarpum
V mullaha
V farreii
V lipetidum
V flavescens
V orientale
V acerifolium
V kansuense
V inopinatum
V sambucinum
V leiocarpum
V ternatum
V hispidulum
V verticosum
V glaberrimum
V beccarii
V rehandtum
V coriaceum
V cylindricum
V sargentii
V opulus
V trilobum
V edule
V koreanum
V anabaptista
V subsessile
V undulatum
V tinoides
V glabratum
V mesonii
V lasiophyllum
V hallii
V gichinchense
V divaricatum
V stipulatum
V obtectum
V trilphyllum
V ayavacense
V lorons
V seemenii
V costaricanum
V hartwegii
V villosum
V hondurense
V obtusatum
V lautum
V jucundum
V disjunctum
V sieboldii tomentosu
V sulcatum
V acutifolium
V venustum
V microphyllum
V discolor
V blandum
V caudatum
V microcarpum
V stenocalyx
V ciliatum
V koesenerii
V recognitum
V dentatum
V scabrellum
Porphyrotinus CO
V molle
V rafinesquianum
V bracteatum
V australe
V ellipticum
V atrocyaneum
V calvum
V cinnamomifolium
V propinquum
V davidii
V jiadum
V tinus
V treleasei
V wardii
V henryi
V brachybotryum
V yunnanense
V chingii
V oliganthum
V brevitubum
V shweliense
V erubescens
V tengyuehense
V cornifolium
V grandiflorum
V betiens
V farreri
V suspensum
V taiwanense
V subalpinum
V awabuki
V odoratissimum
V sieboldii
V junghunii
V coldbrookeanum
V garrettii
V plicatum
V hanceanum
V wyatmiatum
V lutescens
V amplifolium
V amplificatum
Viburnum BC
V chinshanense
V buddleifolium
V rhytidophyllum
V glomeratum
V veitchii
V lantana
V maculatum
V bureaeticum
V mongolicum
V utchuense
V carlesii
V congestum
V schensianum
V utile
V macrocephalum
V cotinifolium
Valvatotinus PB
V obovatum
V elatum
V rufidulum
V prunifolium
Valvatotinus IS
V lentago
V nudum
V cassinoides
V punctatum
V lepidotulum
Valvatotinus NWT
V furcatum
V symplocifolia
V lantanoides
V lewesianum
V taiwanianum
V urceolatum
V clemensiae
A
B
C
D
E
F
AB
AC
BC
AD
BD
CD
AE
BE
CE
DE
AF
BF
CF
DF
EF

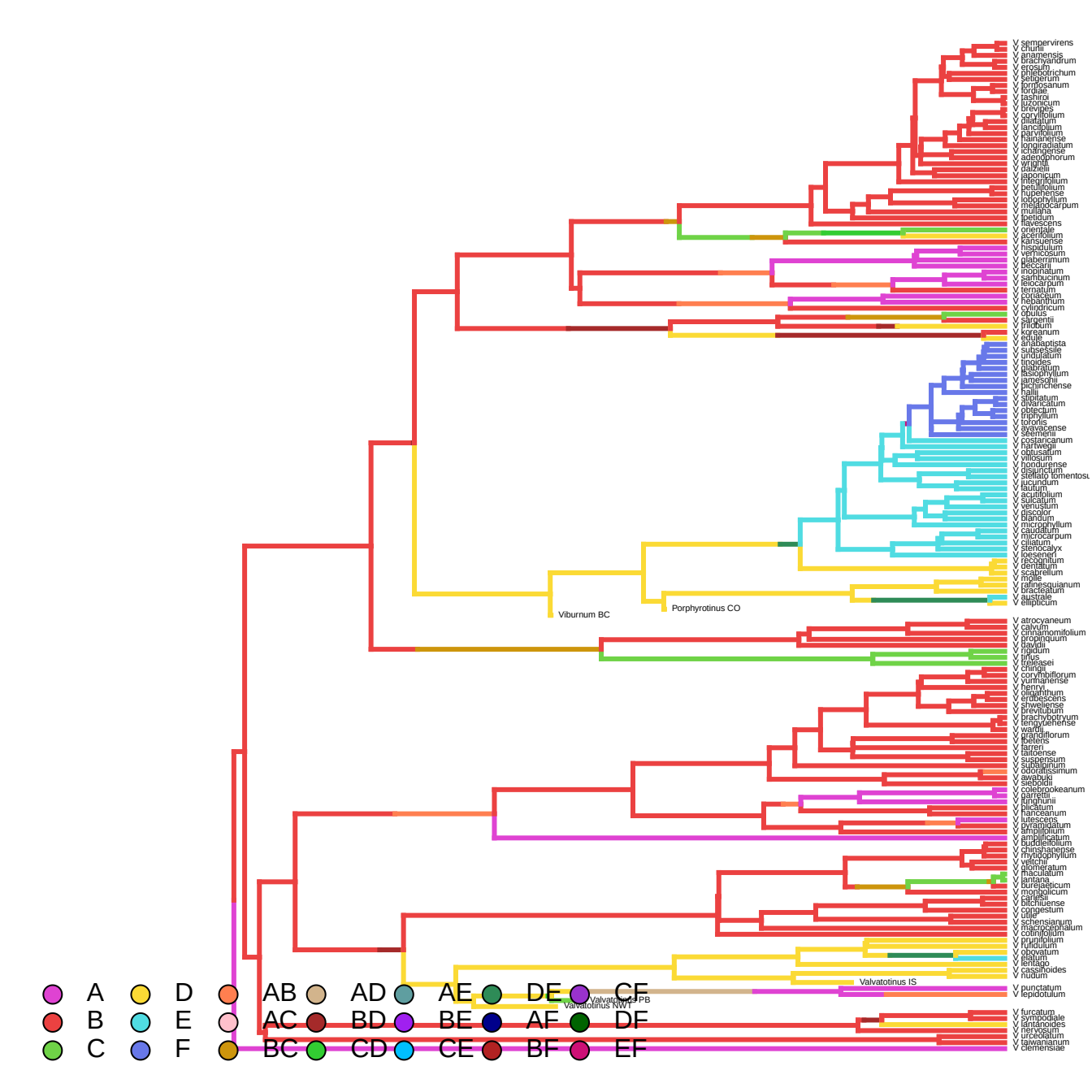
V sempervirens
V churlii
V anamensis
V brachyandrum
V erosum
V phlebotrichum
V setigerum
V formosanum
V fordiae
V lasiorhizum
V luzonicum
V brevipes
V corylifolium
V dilatatum
V lancifolium
V parvifolium
V hainanense
V longiradiatum
V ichangense
V adenophorum
V wrightii
V dalzielii
V japonicum
V integrifolium
V betulifolium
V kujaense
V lobophyllum
V melidocarpum
V muliana
V ipetidum
V flavescens
V orientale
V acerifolium
V kansuense
V hispidulum
V verticosum
V glaberrimum
V beccarii
V mopinatum
V sarhbucinum
V leiocarpum
V ternatum
V coriaceum
V hebanthum
V cylindricum
V opulus
V sargentii
V trilobum
V koreanum
V edule
V anabaptista
V subsessile
V undulatum
V tinoides
V glabratum
V lasiophyllum
V jamesohii
V pichijinchense
V hallii
V amplatum
V alvarcanum
V obtectum
V tripphyllum
V tolonis
V ayavacense
V seemenii
V costaricanum
V hartwegii
V obtusatum
V villosum
V hondurense
V disjunctum
V stellato tomentosu
V jucundum
V lautum
V acutifolium
V sulcatum
V venustum
V discolor
V blandum
V microphyllum
V caudatum
V microcarpum
V ciliatum
V stenocalyx
V loesenerii
V recognitum
V dentatum
V scabrellum
V molle
V rafinesquianum
V bracteatum
V australe
V ellipticum
Viburnum BC
Porphyrotinus CO
V atrocyanum
V calvum
V cinnamomifolium
V propinquum
V davidii
V rigidum
V tinus
V treleasei
V chinoii
V corylobiflorum
V yunnanense
V henryi
V oligathum
V erubescens
V shweliense
V brevitubum
V brachybotryum
V lengyelenense
V wardii
V grandiflorum
V foetens
V farreri
V taitoense
V suspensum
V subalpinum
V odoratissimum
V awabuki
V sieboldii
V colebrookeanum
V garrettii
V kinghuhii
V nilgiratum
V lanceanum
V lutescens
V lyrandatum
V amplifolium
V amplificatum
V buddleifolium
V chinshanense
V rhytidophyllum
V veitchii
V glomeratum
V thaculatum
V lantana
V bureiaeticum
V mongolicum
V carlesii
V bitchiuense
V suggestum
V utile
V schensianum
V macrocephalum
V cotinifolium
V prunifolium
V fulduium
V obovatum
V platum
V rentago
V cassinoides
V nudum
Valvatotinus IS
Valvatotinus PB
Valvatotinus NW1
V punctatum
V lepidotulum
V furcatum
V sympodiale
V lantanoides
V lewesium
V urceolatum
V awanianum
V clemensiae
A
B
C
D
E
F
AB
AC
BC
AD
BD
CD
AE
BE
CE
DE
AF
BF
CF
DF
EF

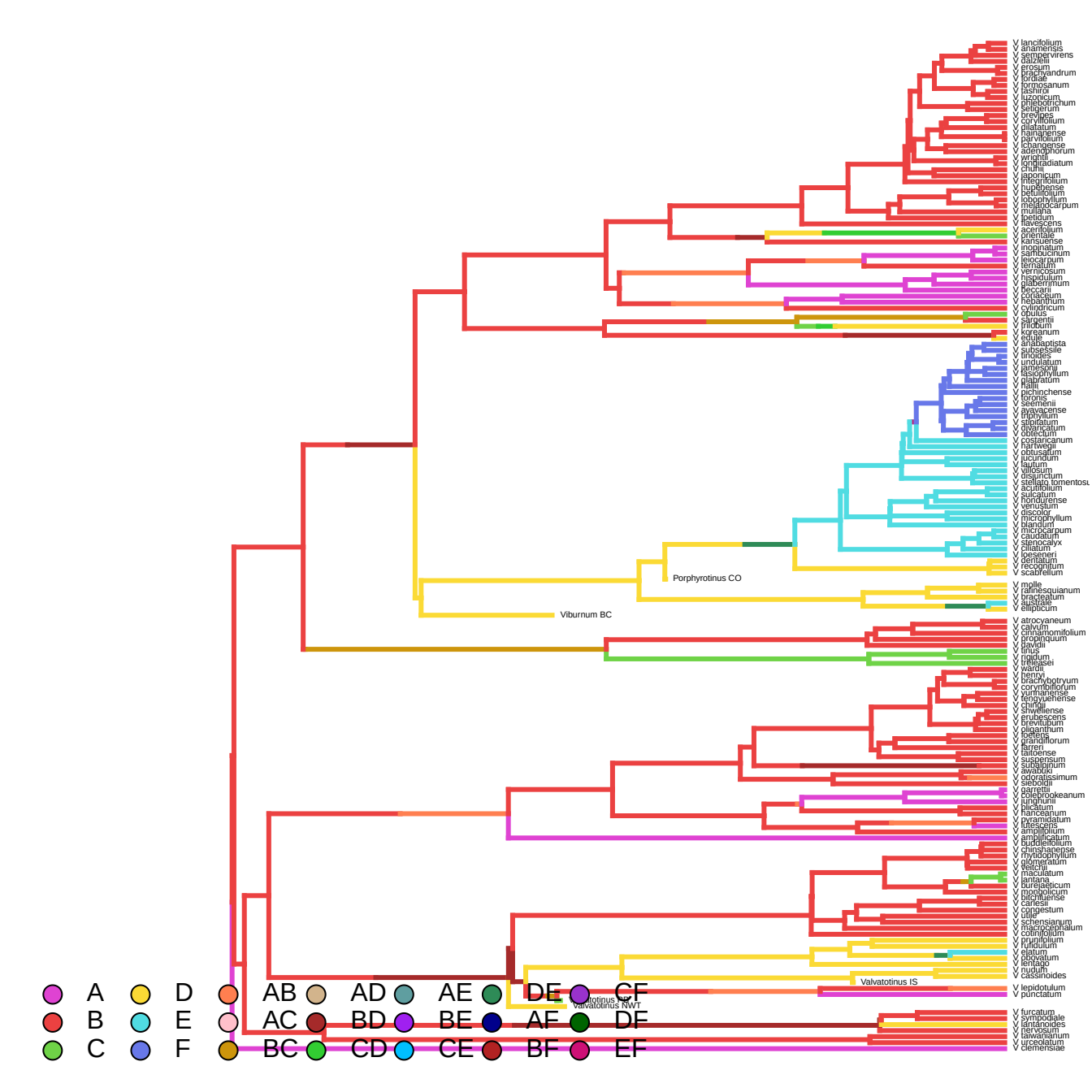
V lancifolium
V anamensis
V sempervirens
V dilatatum
V erosum
V brachybotrynum
V fordiae
V formosanum
V lasiopodum
V phlebotrichum
V setigerum
V brevipes
V corylifolium
V hainanense
V parvifolium
V changnense
V adenophorum
V wrightii
V longiradiatum
V chunii
V japonicum
V integrifolium
V hupehense
V betulifolium
V lobophyllum
V melanocarpum
V mullaha
V lipetidum
V davescens
V acerifolium
V orientale
V kansuense
V inopinatum
V sambucinum
V leiocarpum
V ternatum
V vernicosum
V hispidulum
V glaberrimum
V beccarii
V cotinifolium
V hebanthum
V cylindricum
V opulus
V sargentii
V trilobum
V koreanum
V edule
V anabaptista
V subsessile
V tinoides
V undulatum
V lamesonii
V rasiophyllum
V glabratum
V hallii
V pichinchense
V tronos
V seemenii
V ayavacense
V triphyllum
V stipitatum
V dilatatum
V obtectum
V costaricanum
V hartwegii
V obtusatum
V lucundum
V lautum
V villosum
V disjunctum
V stellato tomentosu
V acutifolium
V sulcatum
V hondurense
V venustum
V discolor
V microphyllum
V blandum
V microcarpum
V caudatum
V stenocalyx
V ciliatum
V loesenerii
V dentatum
V recognitum
V scabrellum
Porphyrotinus CO
V molle
V rafinesquianum
V bracteatum
V australe
V elliptucum
Viburnum BC
V atrocyaneum
V calvum
V cirrhanomifolium
V propinquum
V davidii
V tinus
V rigidum
V trelleasei
V wardii
V henryi
V brachybotryum
V corymbiflorum
V yunnanense
V tengyuehense
V chunii
V sinwellense
V erubescens
V brevitubum
V oliganthum
V koetens
V grandiflorum
V farreri
V taitoense
V suspensum
V subalpinum
V awabuki
V odoratissimum
V sieboldii
V garrettii
V colebrookeanum
V junghuhnii
V lilatum
V kanceanum
V pyramidatum
V alfesens
V amplifolium
V amplificatum
V buddleifolium
V chinshanense
V rhytidophyllum
V glomeratum
V veitchii
V maculatum
V lantana
V bureaeticum
V mongolicum
V bitchiuense
V carlesii
V congestum
V utile
V schensianum
V macrocephalum
V cotinifolium
V prunifolium
V rufidulum
V elatum
V obovatum
V tentago
V nudum
V cassinoides
Valvatotinus IS
V lepidotulum
V punctatum
Valvatotinus NWT
V furcatum
V sympodiale
V lantanoides
V lewesianum
V taiwanianum
V urceolatum
V clemensiae
A
B
C
D
E
F
AB
AC
BC
AD
BD
CD
AE
BE
CE
DE
AF
BF
CF
DF
EF

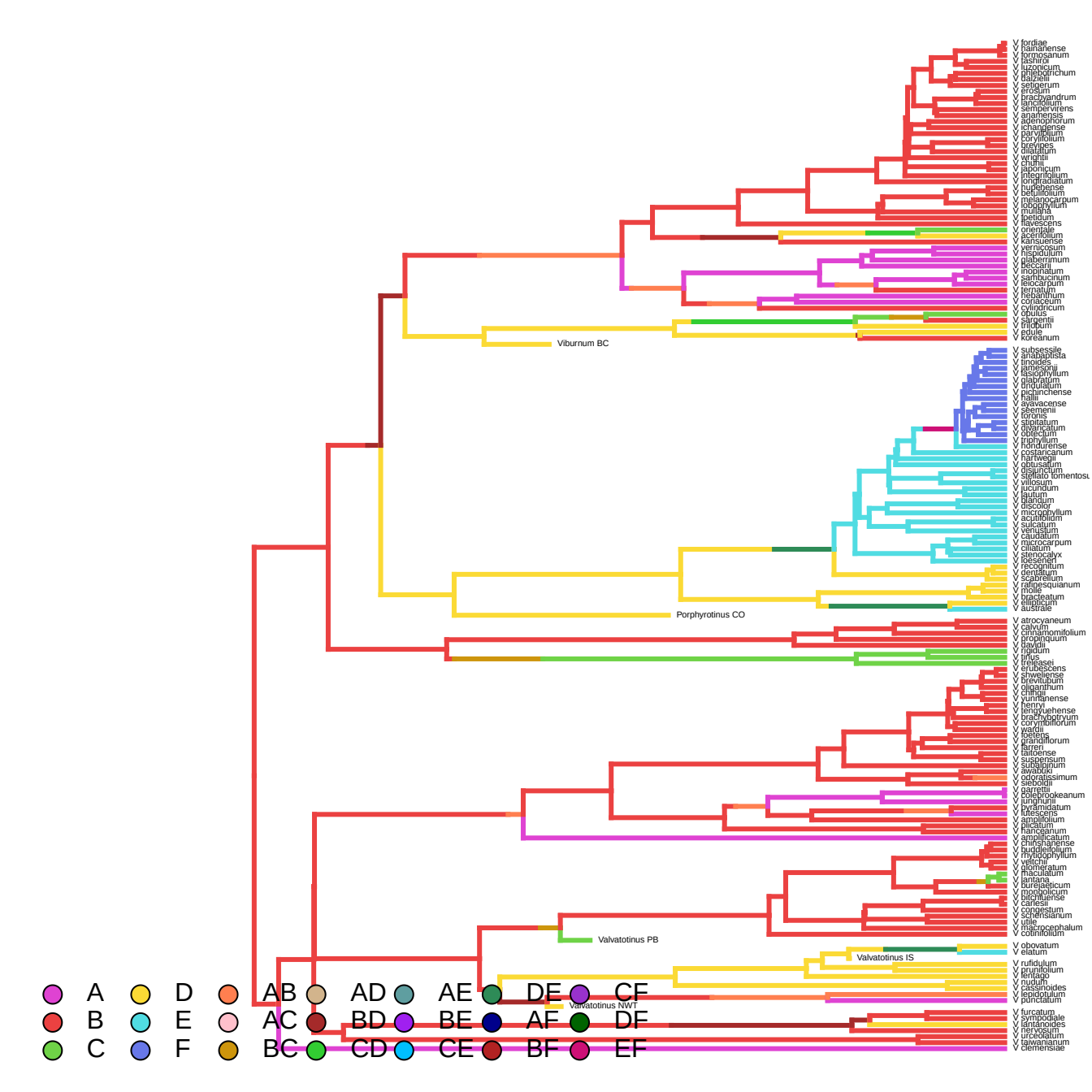
V fordiae
V hainanense
V formosanum
V tashiroi
V luzonicum
V ahlephotrichum
V dalzielii
V setigerum
V erosum
V bracteandrum
V lancifolium
V sempervirens
V anamensis
V adenophorum
V ichangense
V parvifolium
V coriifolium
V brevipes
V dilatatum
V wrightii
V chunii
V japonicum
V integrifolium
V longiradiatum
V hupehense
V betulifolium
V melanocarpum
V lobophyllum
V muliana
V lipetidum
V flavescens
V orientale
V acerifolium
V kansuense
V vernicosum
V hispidulum
V glaberrimum
V beccarii
V mopinatum
V sarhbucinum
V leiocarpum
V ternatum
V rehdanthum
V coriaceum
V cylindricum
V opulus
V sargentii
V trilobum
V edule
V koreanum
Viburnum BC
V subsessile
V anabaptista
V tinoides
V jamesonii
V lasiophyllum
V glabratum
V tridulatum
V pichinchense
V kalii
V sylvacense
V seemenii
V toronis
V stipitatum
V divaricatum
V obtectum
V triphyllum
V hondurense
V costaricanum
V hartwegii
V obtusatum
V disjunctum
V stellato tomentosu
V villosum
V jucundum
V lautum
V glandum
V discolor
V microphyllum
V acutifolium
V sulcatum
V venustum
V caudatum
V mucrocarpum
V ciliatum
V stenocalyx
V loeseneri
V recognitum
V dentatum
V scabrellum
V rafinesquianum
V molle
V bracteatum
V elliptcum
V australe
Porphyrotinus CO
V atrocyaneum
V calvum
V cirrhanomifolium
V propinquum
V davidii
V rigidum
V tinus
V treleasei
V erubescens
V sweliense
V brevitubum
V oliganthum
V chitiojii
V yunnanense
V kennyi
V tengyuehense
V brachybotryum
V corymbiflorum
V wardii
V koetera
V grandiflorum
V farreri
V taitoense
V suspensum
V subalpinum
V awabuki
V odoratissimum
V sieboldii
V garrettii
V colebrookeanum
V lunghunii
V pyramidatum
V atrescens
V amplifolium
V dilcatum
V hanceanum
V amplificatum
V chinshanense
V buddleifolium
V rhytidophyllum
V veitchii
V glomeratum
V maculatum
V lantana
V bureaeeticum
V mongolicum
V utchuense
V carlesii
V congestum
V cylindricum
V utile
V macrocephalum
V cotinifolium
Valvatotinus PB
V obovatum
V elatum
Valvatotinus IS
V rufidulum
V prunifolium
V erlaqo
V nudum
V cassinoides
V lepidotulum
V punctatum
Valvatotinus NWT
V furcatum
V sympodiale
V lantanoides
V herkeanum
V urceolatum
V lawianum
V clemensiae
A
B
C
D
E
F
AB
AC
BC
AD
BD
CD
AE
BE
CE
DE
AF
BF
CF
DF
EF

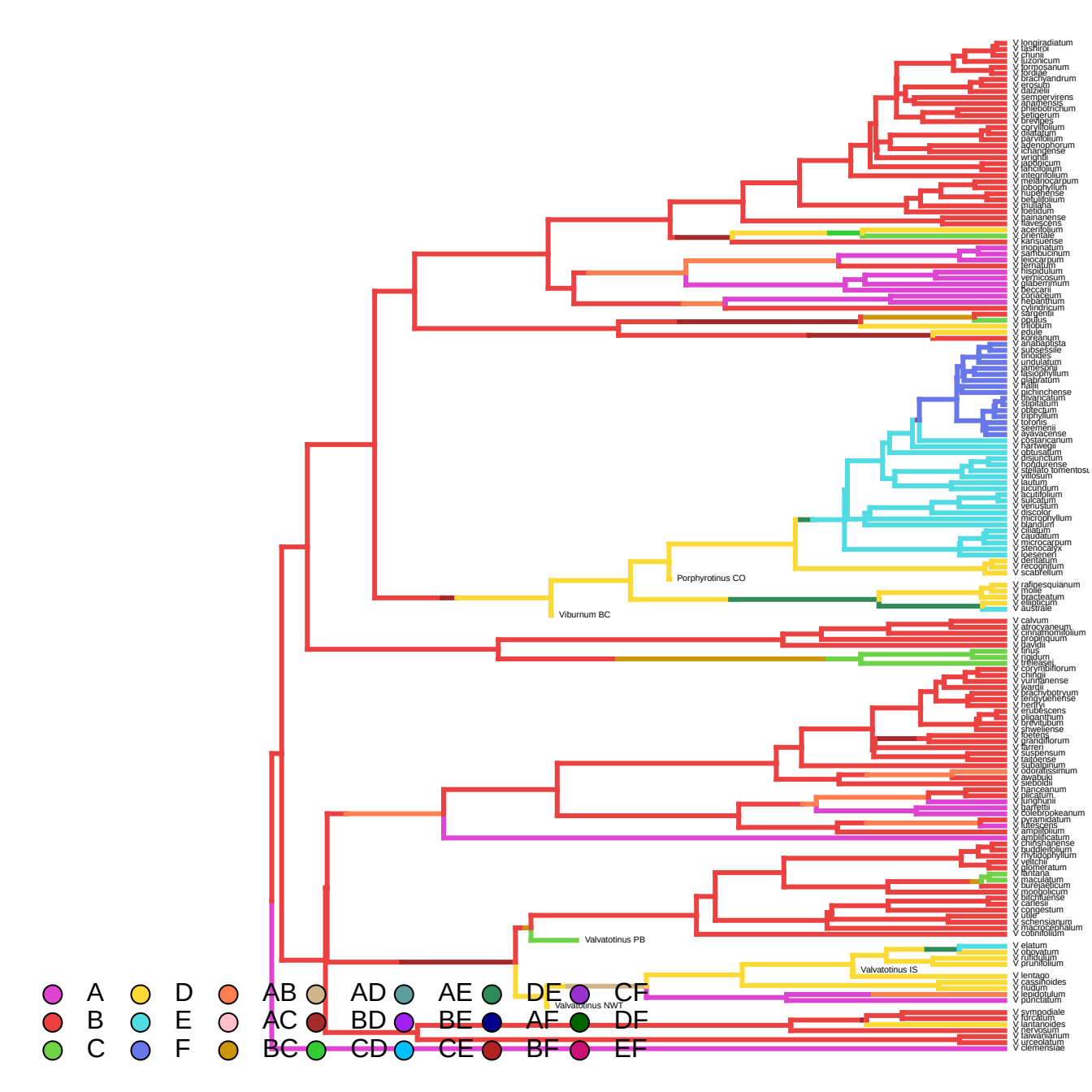
V longipedunculatum
V tashiroi
V chunii
V luzonicum
V formosanum
V fordiae
V brachyandrum
V erosum
V davidii
V sempervirens
V anamense
V phlebotrichum
V setigerum
V prattii
V corylifolium
V dilatatum
V parvifolium
V adenophorum
V ichangense
V wrightii
V japonicum
V lancifolium
V integrifolium
V melanocarpum
V lobophyllum
V hupehense
V betulifolium
V mullaha
V koenigii
V hainanense
V flavescens
V acerifolium
V orientale
V kansuense
V incopinatum
V sambucinum
V leiocarpum
V ternatum
V hispidulum
V verrucosum
V glaberrimum
V beccarii
V corylosum
V hebanthum
V cylindricum
V sargentii
V opulus
V trilobum
V edule
V koreanum
V anabaptista
V subsessile
V tinoides
V undulatum
V jamesonii
V lasiophyllum
V glabratum
V hallii
V erichinchense
V rhytidophyllum
V stipulatum
V odoratum
V trichophyllum
V lorenzii
V seemenii
V ayavacense
V costaricanum
V hartwegii
V obtusatum
V disjunctum
V hondurense
V stellato tomentosum
V villosum
V lautum
V lucundum
V acutifolium
V suliatum
V venustum
V discolor
V microphyllum
V blandum
V ciliatum
V caudatum
V microcarpum
V stenocalyx
V loeseneri
V dentatum
V recognitum
V scabrellum
Porphyrotinus CO
Viburnum BC
V rafinesquianum
V molle
V bracteatum
V ellipticum
V australe
V calvum
V atrocyaneum
V cinnamomifolium
V propinquum
V davidii
V tinus
V rigidum
V trelease
V corymbiflorum
V chingii
V yunnanense
V wardii
V brachybotryum
V lengyuenense
V henryi
V erubescens
V oliganthum
V brevitubum
V sweliense
V betetens
V grandiflorum
V farreri
V suspensum
V taitoense
V subalpinum
V odoratissimum
V awabuki
V sieboldii
V hanceanum
V dilatatum
V lunghunii
V barfetii
V colebrookeanum
V pyramidatum
V atkesgens
V amplifolium
V amplificatum
V chinshanense
V buddlejifolium
V rhytidophyllum
V veitchii
V glomeratum
V lantana
V maculatum
V bureaeticum
V mongolicum
V bilchuense
V carlesii
V congestum
V utile
V schensianum
V macrocephalum
V cotinifolium
Valvatotinus PB
V elatum
V obovatum
V rufidulum
V cinnifolium
Valvatotinus IS
V lentago
V cassinoides
V nudum
V lepidotulum
V punctatum
Valvatotinus NWT
V simpodiale
V farcatum
V lantanoides
V lentagalum
V taiwanianum
V urceolatum
V clemensiae
A
B
C
D
E
F
AB
AC
BC
AD
BD
CD
AE
BE
CE
DE
AF
BF
CF
DF
EF

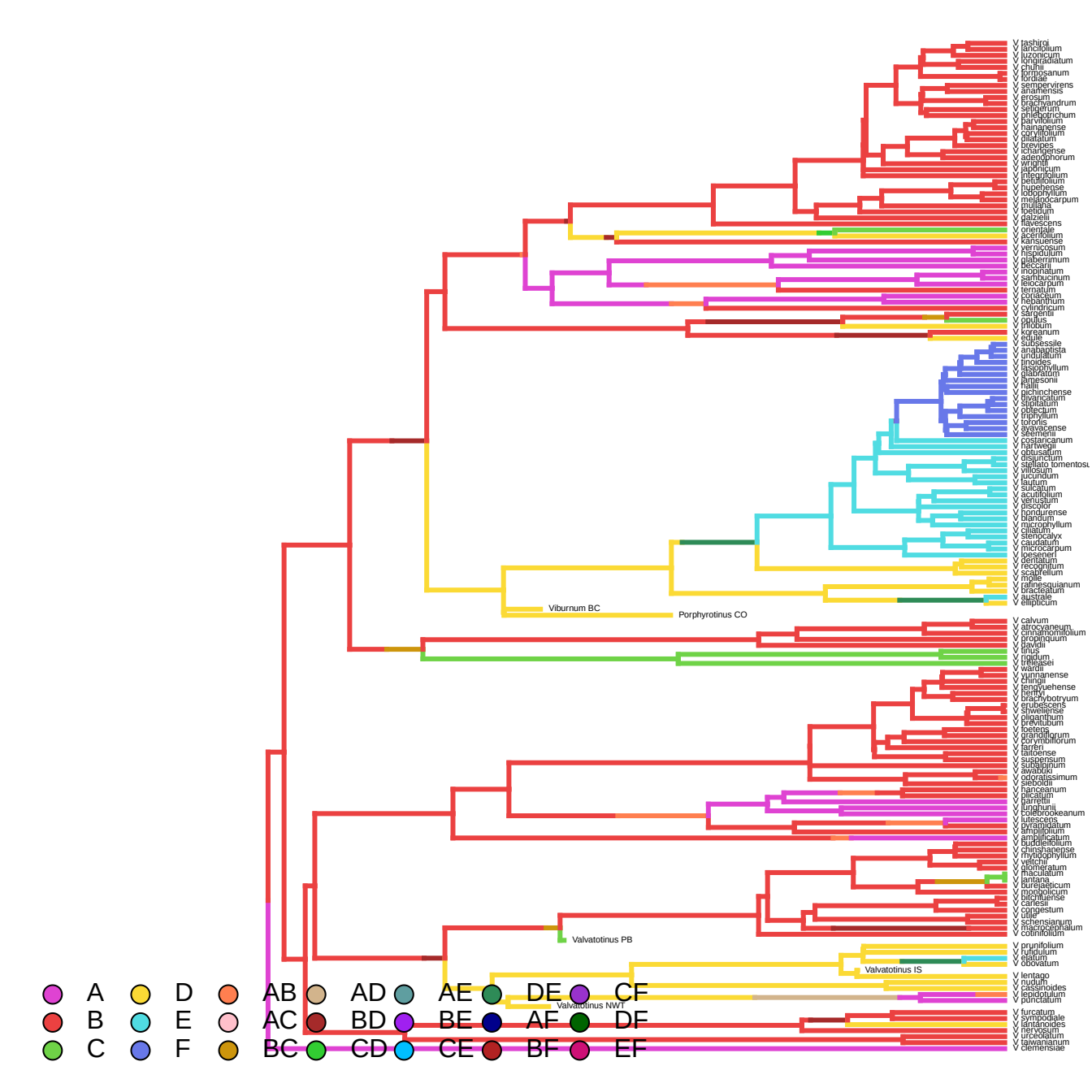
V tashiroi
V lancifolium
V luzonicum
V longiradiatum
V chunii
V formosanum
V fordiae
V sempervirens
V anamensis
V erosum
V brachyandrum
V setigerum
V phelgotrichum
V parvifolium
V hainanense
V corylifolium
V dilatatum
V brevipes
V ichangense
V adenophorum
V wrightii
V japonicum
V integrifolium
V betulifolium
V hupehense
V odontophyllum
V melanocarpum
V inutilaria
V ipeidum
V daizieli
V flavescens
V orientale
V acerifolium
V kansuense
V vernicosum
V hispidulum
V glaberrimum
V beccarii
V mopinatum
V sambucinum
V leiocarpum
V ternatum
V rugosum
V hebanthum
V cylindricum
V sargentii
V opulus
V trilobum
V koreanum
V edule
V subsessile
V anabaptista
V undulatum
V tinoides
V lasophyllum
V glabratum
V lamesonii
V hallii
V gichinchense
V rhytidophyllum
V stipulatum
V ellipticum
V trichophyllum
V tortilis
V ayavacense
V seemenii
V costaricanum
V hartwegii
V obtusatum
V disjunctum
V stellato tomentosum
V villosum
V jucundum
V lautum
V sulcatum
V acutifolium
V davidii
V discolor
V hondurense
V blandum
V microphyllum
V ciliatum
V stenocalyx
V caudatum
V microcarpum
V koesnerii
V dentatum
V recognitum
V scabrellum
V molle
V rafinesquianum
V bracteatum
V australe
V ellipticum
Viburnum BC
Porphyrotinus CO
V calvum
V atrocyaneum
V cinnamomifolium
V propinquum
V davidii
V tinus
V rigidum
V treleasei
V wardii
V yunnanense
V chingii
V tengyuehense
V henryi
V brachybotryum
V erubescens
V sylvestrense
V oliganthum
V previtubum
V foetens
V grandiflorum
V corymbiflorum
V farreri
V taitoense
V suspensum
V subalpinum
V awabuki
V odoratissimum
V sieboldii
V hanceanum
V obicatum
V garrettii
V erubrunii
V coldbrookeanum
V lutescens
V lyrangiatum
V amplifolium
V amplificatum
V buddleifolium
V chinshanense
V rhytidophyllum
V veitchii
V glomeratum
V thaculatum
V lantana
V bureiaeticum
V mongolicum
V utchuense
V carlesii
V carlesgetum
V utile
V schensianum
V macrocephalum
V cotinifolium
Valvatotinus PB
V prunifolium
V rufidulum
V elatum
V obovatum
Valvatotinus IS
V lentago
V nudum
V cassinoides
V lepidotulum
V punctatum
Valvatotinus NWT
V furcatum
V symphodiale
V lantanoides
V lewesium
V urceolatum
V taiwanianum
V clemensiae
A
B
C
D
E
F
AB
AC
BC
AD
BD
CD
AE
BE
CE
DE
AF
BF
CF
DF
EF

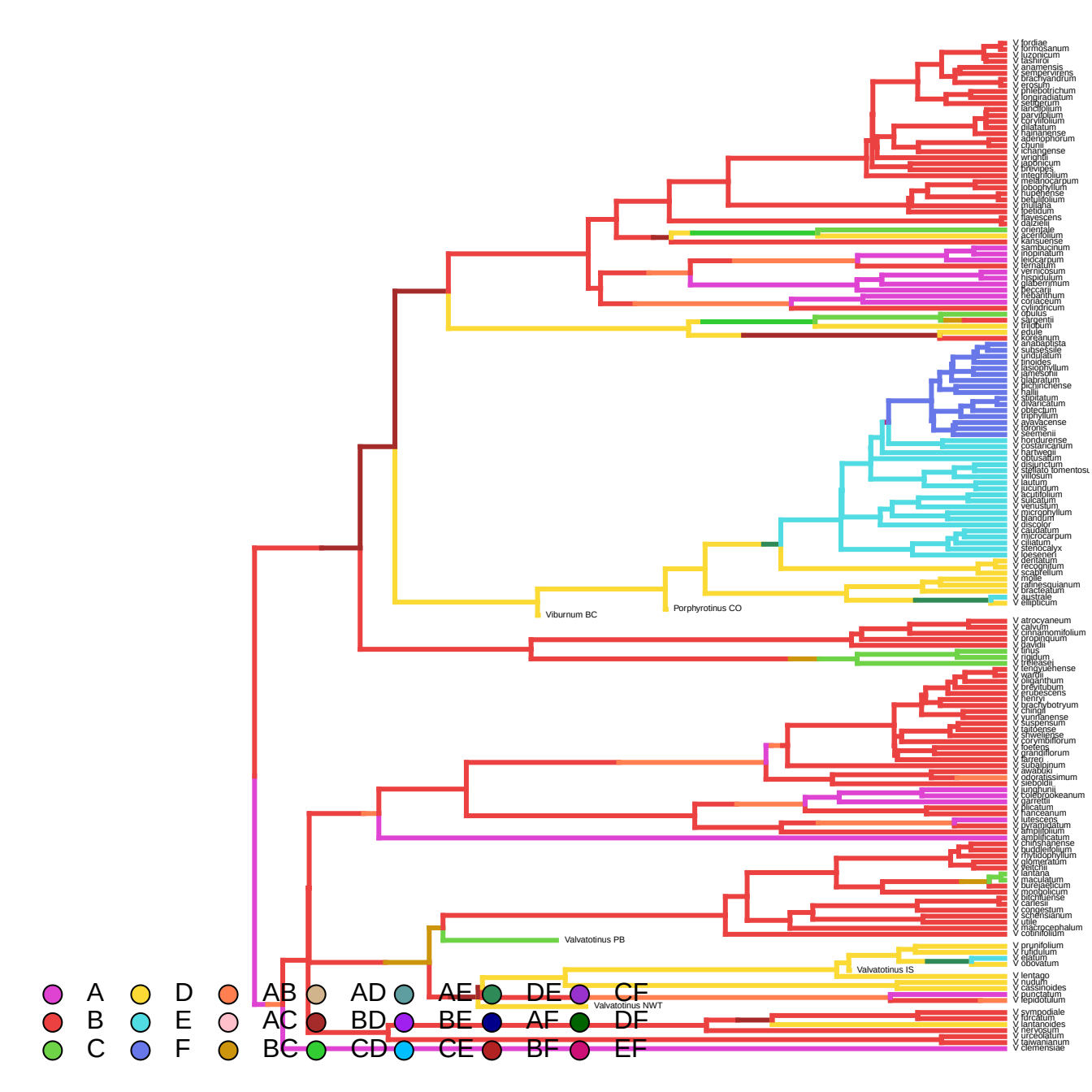
V fordiae
V formosanum
V luzonicum
V lashiroi
V anamensis
V sempervirens
V brachyandrum
V erosum
V phlebotrichum
V longiradiatum
V sellingerum
V lancifolium
V parvifolium
V corylifolium
V dilatatum
V hainanense
V adenophorum
V chunii
V ichangense
V wrightii
V japonicum
V brevipes
V integrifolium
V melanocarpum
V lobophyllum
V hupehense
V betulifolium
V mullaha
V lipeikum
V flavescens
V dazielii
V orientale
V acerifolium
V kansuense
V sambucinum
V inopinatum
V leiocarpum
V ternatum
V vernicosum
V hispidulum
V glaberrimum
V fleccarii
V rehanthum
V coriaceum
V cylindricum
V opulus
V sargentii
V trilobum
V edule
V koreanum
V anabaptista
V subsessile
V undulatum
V tinoides
V lasiophyllum
V jamesonii
V glabratum
V pichinchense
V hallii
V obovatum
V alvarezianum
V obtectum
V tripinnatum
V ayavacense
V lobophyllum
V seemenii
V hondurense
V costaricanum
V hartwegii
V obtusatum
V disjunctum
V stellato tomentosum
V villosum
V lautum
V jucundum
V acutifolium
V sulcatum
V venustum
V microphyllum
V glandum
V discolor
V caudatum
V microcarpum
V ciliatum
V stenocalyx
V loeseneri
V dentatum
V recognitum
V scabrellum
V molle
V rafinesquianum
V bracteatum
V australe
V ellipticum
Viburnum BC
Porphyrotinus CO
V atrocyaneum
V calvum
V cinnamomifolium
V propinquum
V davidii
V tinus
V rigidum
V treleasei
V tengyuehense
V wardii
V oliganthum
V brevitubum
V erubescens
V henryi
V brachybotryum
V chingii
V yunnanense
V suspensum
V taitoense
V shweliense
V corymbiflorum
V foetens
V grandiflorum
V farreri
V subalpinum
V awabuki
V odoratissimum
V sieboldii
V junghuhni
V colebrookeanum
V garrettii
V ellipticum
V kansuense
V lutescens
V lyrandiatum
V amplifolium
V amplificatum
V chinshanense
V buddleifolium
V rhytidophyllum
V glomeratum
V veitchii
V lantana
V maculatum
V bureaeeticum
V mongolicum
V bitchuense
V carlesii
V congestum
V schensianum
V utile
V macrocephalum
V cotinifolium
Valvatotinus PB
V prunifolium
V tufidulum
V elatum
V obovatum
Valvatotinus IS
V lentago
V nudum
V cassinoides
V punctatum
V lepidotulum
Valvatotinus NWT
V wrmpodiale
V farcatum
V lantanoides
V herwesum
V urceolatum
V sawianum
V clemensiae
A
B
C
D
E
F
AB
AC
BC
AD
BD
CD
AE
BE
CE
DE
AF
BF
CF
DF
EF

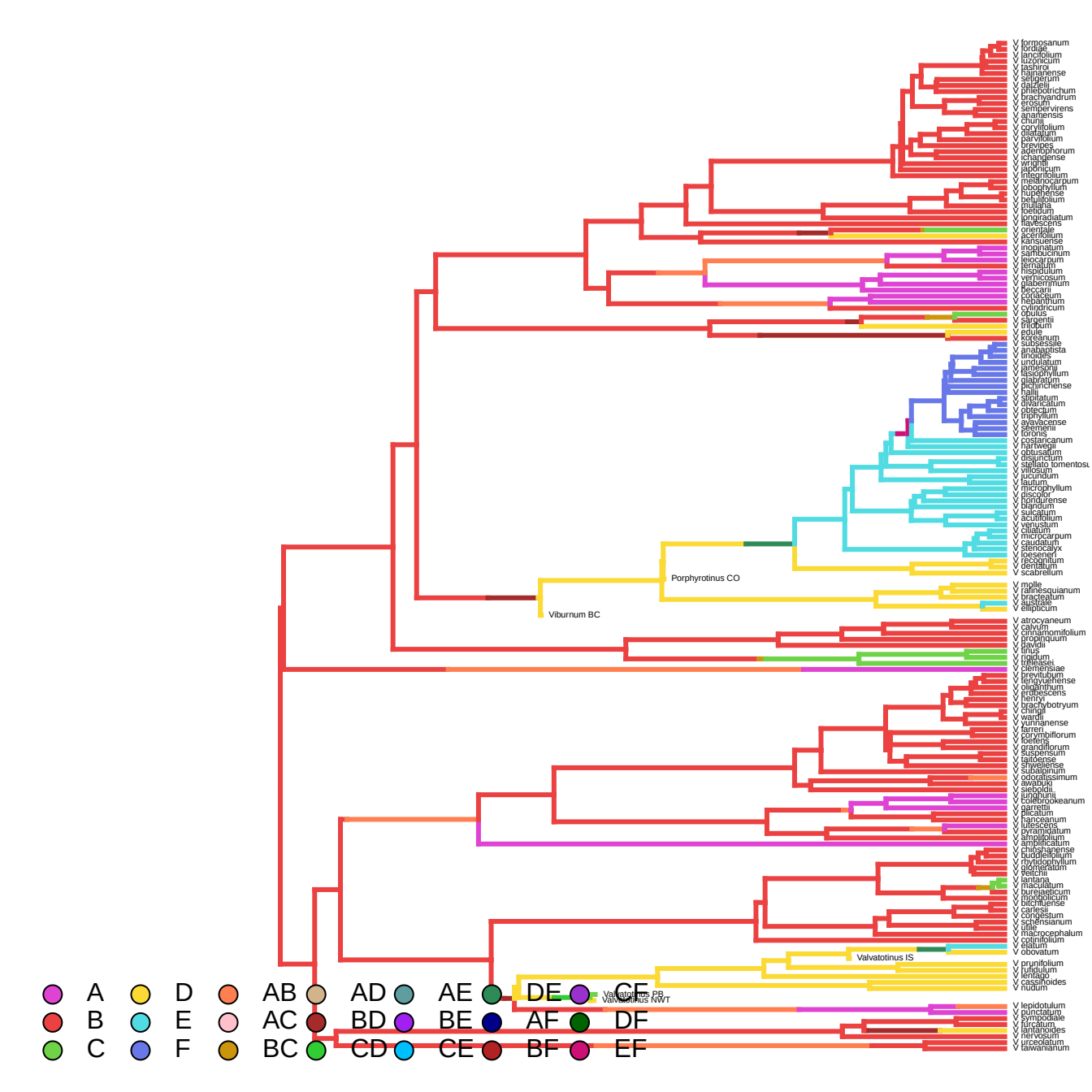
V formosanum
V fordiae
V lancifolium
V luzonicum
V rasahoi
V hainanense
V setigerum
V davidii
V phlebotrichum
V brachyandrum
V erosum
V sempervirens
V anamensis
V chunii
V coryllifolium
V dilatatum
V parvifolium
V brevipes
V adenophorum
V ichangense
V wrightii
V japonicum
V integrifolium
V melidrocarpum
V lobophyllum
V hupehense
V betulifolium
V mullaha
V koenigii
V longiradiatum
V flavescens
V orientale
V acerifolium
V kansuense
V inopinatum
V sambucinum
V leiocarpum
V lentatum
V hispidulum
V verrucosum
V glaberrimum
V beccarii
V cossoneum
V hebandrum
V cylindricum
V opulus
V sargentii
V trilobum
V edule
V koreanum
V subsessile
V anabaptista
V tinoides
V undulatum
V lamesonii
V lasiophyllum
V glabratum
V pichinchense
V hallii
V amplatum
V alvarcatum
V obtectum
V triphyllum
V ayavacense
V seemenii
V toronis
V costaricanum
V hartwegii
V obtusatum
V disjunctum
V stellato tomentosu
V villosum
V lucundum
V lautum
V microphyllum
V discolor
V hondurense
V bagnatum
V sulcatum
V acutifolium
V venustum
V ciliatum
V microcarpum
V caudatum
V stenocalyx
V loeseneri
V recognitum
V dentatum
V scabrellum
Porphyrotinus CO
V molle
V rafinesquianum
V bracteatum
V australe
V ellipticum
Viburnum BC
V atrocyaneum
V calvum
V cinnamomifolium
V propinquum
V davidii
V tinus
V rigidum
V trelease i
V clemensiae
V brevitubum
V lenguehense
V oligantthum
V erubescens
V henryi
V brachybotryum
V chiragii
V wardii
V yunnanense
V farreri
V corymbiflorum
V foetens
V grandiflorum
V suspensum
V taitoense
V sheliense
V subalpinum
V odoratissimum
V awabuki
V sieboldii
V lungshunii
V coltbrookeanum
V garrettii
V fimbratum
V hanceanum
V utescens
V pyramidatum
V amplifolium
V amplificatum
V chisianense
V buddleifolium
V rhytidophyllum
V glomeratum
V veitchii
V lantana
V maculatum
V burejaeticum
V mongolicum
V bitchiuense
V carlesii
V congestum
V schensianum
V utile
V macrocephalum
V cotinifolium
V elatum
V obovatum
Valvatotinus IS
V prunifolium
V fufidulum
V lentago
V cassinoides
V nudum
Valvatotinus PB
Valvatotinus NWT
V lepidotulum
V punctatum
V sympodiale
V furcatum
V lantanoides
V nervosum
V urceolatum
V taiwanianum
A
B
C
D
E
F
AB
AC
BC
AD
BD
CD
AE
BE
CE
DE
AF
BF
CF
DF
EF

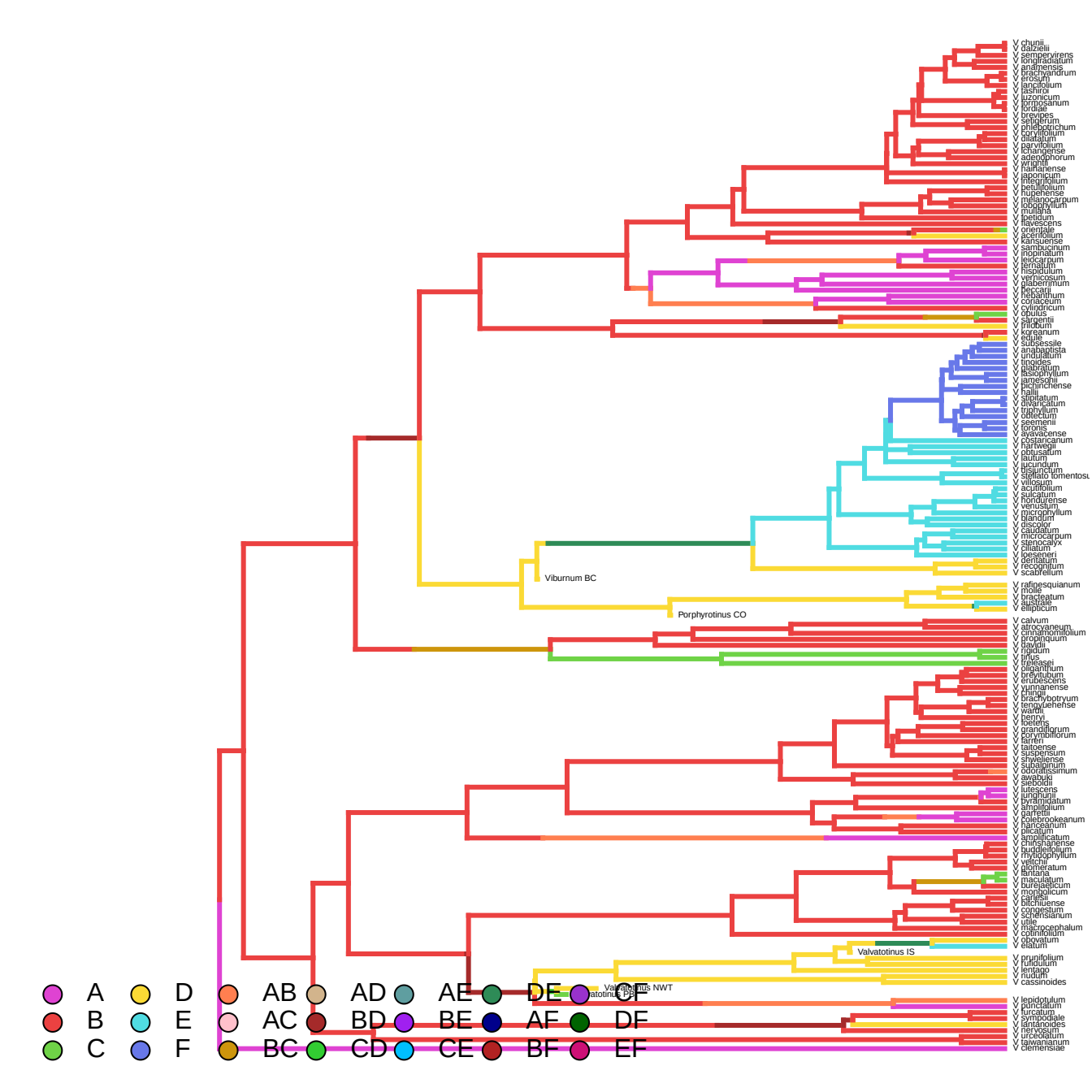
V chunii
V dalzielii
V semperviirens
V longifrachatum
V anhimensis
V brachyandrum
V prosum
V lancifolium
V sadsirii
V luzonicum
V formosanum
V fordiae
V brevipes
V setigerum
V phlebotrichum
V corylifolium
V dilatatum
V parvifolium
V lichangense
V adenophorum
V wrightii
V hahanense
V japonicum
V integrifolium
V betulifolium
V rupehense
V melanocarpum
V lobophyllum
V inuliana
V ipetidum
V flavescens
V orientale
V acerifolium
V kansuense
V sambucinum
V inopinatum
V leiocarpum
V ternatum
V hispidulum
V verrucosum
V glaberrimum
V fleccanii
V rebanthum
V coriaceum
V cylindricum
V obutus
V sargentii
V rhytidum
V koreanum
V edule
V subsessile
V anabaptista
V undulatum
V tinoides
V glabratum
V lasiophyllum
V jamesonii
V pichinchense
V hallii
V tinitatum
V alvarezianum
V trophyllum
V odoratum
V seemenii
V toronis
V ayavacense
V costaricanum
V hartwegii
V obtusatum
V lautum
V jucundum
V trisinctum
V stellato tomentosu
V villosum
V acutifolium
V sulcatum
V hondurense
V venustum
V microphyllum
V glandum
V discolor
V caudatum
V microcarpum
V stenocalyx
V ciliatum
V loeseneri
V dentatum
V recognitum
V scabrellum
Viburnum BC
V rafinesquianum
V molle
V bracteatum
V australe
V ellipticum
Porphyrotinus CO
V calvum
V atrocyaneum
V cinnamomifolium
V propinquum
V davidii
V rigidum
V tinus
V treleasei
V oliganthum
V brevitubum
V erubescens
V yunnanense
V chingii
V brachybotryum
V tengyuehense
V wardii
V henryi
V koebeng
V grandiflorum
V corymbiflorum
V farreri
V taitoense
V suspensum
V shweliense
V subalpinum
V odoratissimum
V awabuki
V sieboldii
V lutescens
V lungtunii
V pyramidatum
V amplifolium
V garretii
V kolebrookeanum
V hanceanum
V plicatum
V amplificatum
V chinshanense
V buddleifolium
V rhytidophyllum
V veitchii
V glomeratum
V lantana
V maculatum
V bureaeticum
V mongolicum
V carlesii
V bitchiuense
V congestum
V cylindricum
V utile
V macrocephalum
V cotinifolium
V oboratum
V elatum
Valvatotinus IS
V prunifolium
V rufidulum
V lentago
V rudum
V cassinoides
Valvatotinus NWT
Valvatotinus PB
V lepidotulum
V punctatum
V furcatum
V symphoriale
V lantanoides
V herzeianum
V urceolatum
V lawianum
V clemensiae
A
B
C
D
E
F
AB
AC
BC
AD
BD
CD
AE
BE
CE
DE
AF
BF
DF
EF

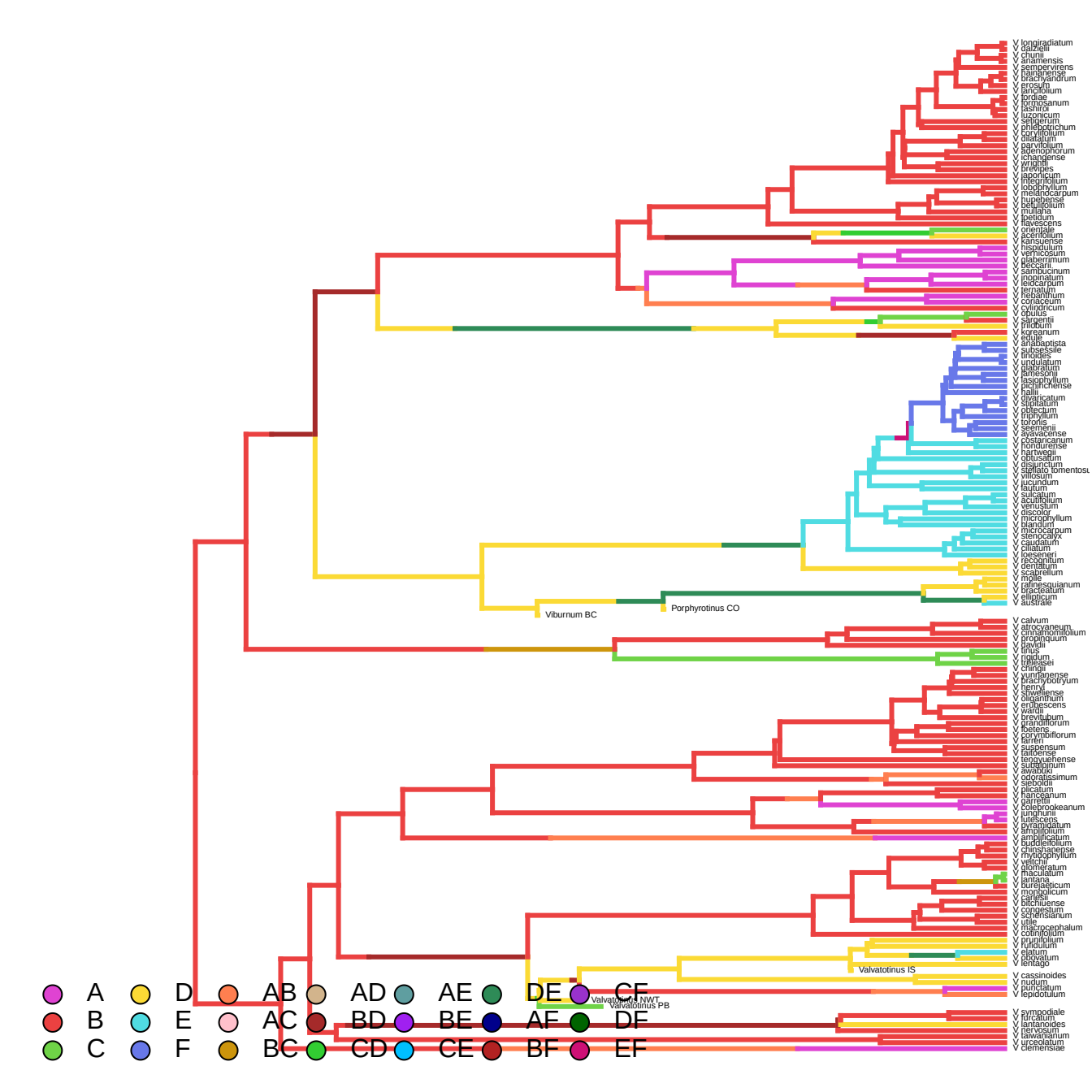
V longiradiatum
V dalzielii
V chunii
V anamensis
V sempervirens
V hainanense
V brachyandrum
V erosum
V lanceolium
V lordae
V formosanum
V lasiurus
V luzonicum
V sempervirens
V phlebotrichum
V corylifolium
V dilatatum
V parvifolium
V adenophorum
V chandense
V wrightii
V prunicum
V japonicum
V integrifolium
V lobophyllum
V melanocarpum
V hupehense
V betulifolium
V mullaha
V ipetidum
V flavescens
V orientale
V acerifolium
V kansuense
V hispidulum
V verticosum
V glaberrimum
V beccarii
V sambucinum
V inopinatum
V leidocarpum
V ternatum
V rehdanthum
V coriaceum
V cylindricum
V opulus
V sargentii
V trilobum
V koreanum
V edule
V anabaptista
V subsessile
V tinoides
V undulatum
V glabratum
V timesonii
V lasiophyllum
V octojihchense
V hallii
V dilatatum
V stipulatum
V obtectum
V trophyllum
V tofonis
V seemenii
V ayavacense
V costaricanum
V hondurense
V hartwegii
V obtusatum
V disjunctum
V stellato tomentosu
V villosum
V lucundum
V lautum
V sulcatum
V acutifolium
V venustum
V discolor
V microphyllum
V blandum
V microcarpum
V stenocalyx
V caudatum
V ciliatum
V loesenerii
V recognitum
V dentatum
V scabrellum
V molle
V rafinesquianum
V bracteatum
V ellipticum
V australe
Viburnum BC
Porphyrotinus CO
V calvum
V atrocyaneum
V cinnatromifolium
V propinquum
V davidii
V tinus
V rigidum
V trelleasei
V chinoii
V yunnanense
V brachybotryum
V henryi
V stweliense
V oliganthum
V erubescens
V wardii
V previtubum
V grandiflorum
V foetens
V corymbiflorum
V farreri
V suspensum
V taitoense
V tengyuehense
V suteliniium
V awabuki
V odoratissimum
V sieboldii
V alicatum
V hanceanum
V garrettii
V colebrookeanum
V lunghuani
V lutescens
V kwanmiatum
V amplifolium
V amplificatum
V buddleifolium
V chinshanense
V rhytidophyllum
V veitchii
V glomeratum
V thaculatum
V lantana
V bureiaeticum
V mongolicum
V carlesii
V bitchiuense
V congestum
V schensianum
V utile
V macrocephalum
V cotinifolium
V prunifolium
V fulfulium
V elatum
V obovatum
V rentago
Valvatotinus IS
V cassinoides
V nudum
V punctatum
V lepidotulum
Valvatotinus NWT
Valvatotinus PB
V sympodiale
V furcatum
V lantanoides
V lewisii
V taiwanianum
V urceolatum
V clemensiae
A
B
C
D
E
F
AB
AC
BC
AD
BD
CD
AE
BE
CE
DE
AF
BF
CF
DF
EF

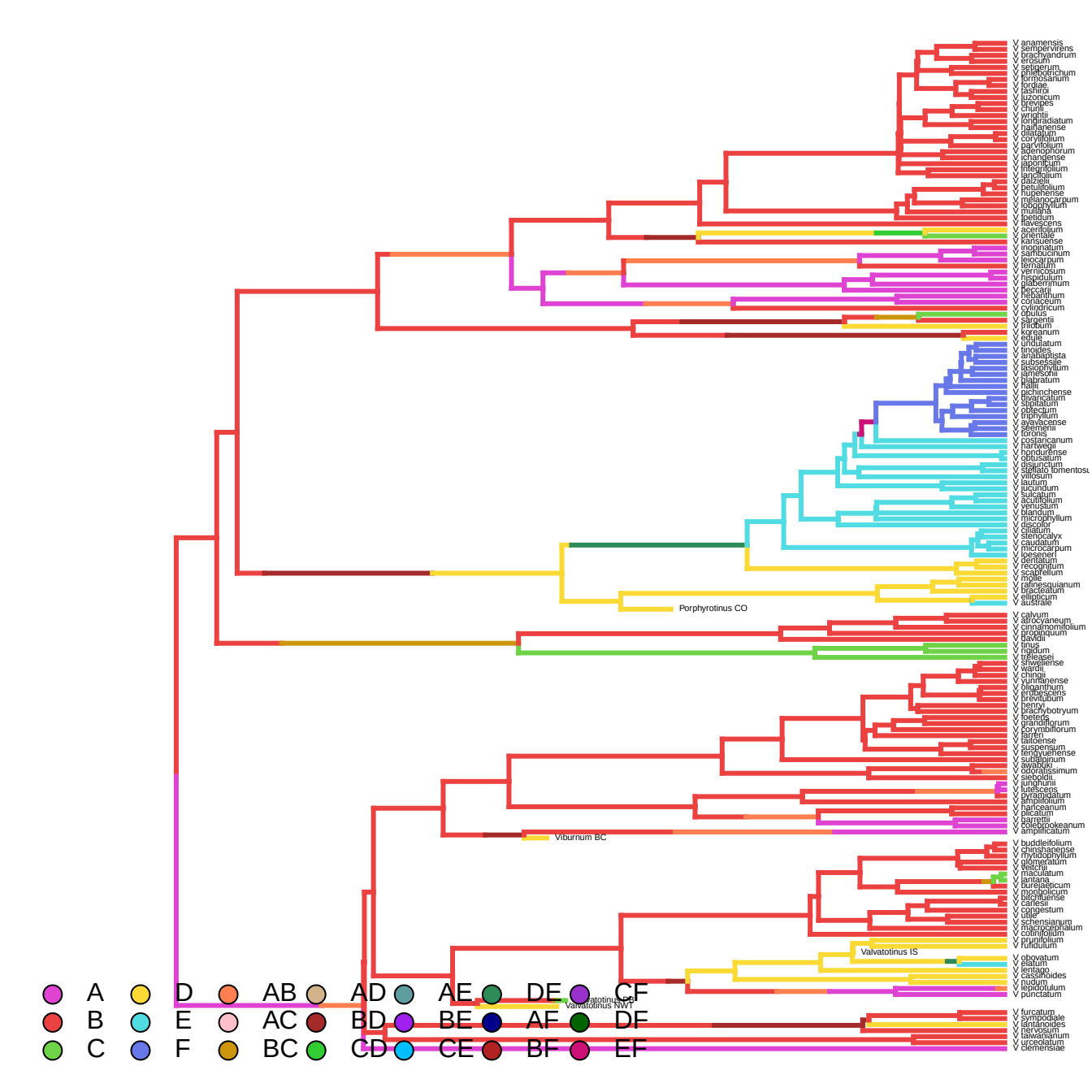
V anamensis
V sempervirens
V brachyandrum
V erosum
V setigerum
V phlebotrichum
V formosanum
V lordiae
V lasiopis
V luzonicum
V brevipes
V chunii
V wrightii
V rondiradiatum
V hainanense
V dilatatum
V corylifolium
V parvifolium
V adenophorum
V chandense
V japonicum
V integrifolium
V landfolium
V dalzielii
V betulifolium
V nujehense
V melanocarpum
V lobophyllum
V mullaha
V lipetidum
V flavescens
V acerifolium
V orientale
V kansuense
V inopinatum
V sambucinum
V leiocarpum
V ternatum
V vernicosum
V hispidulum
V glaberrimum
V feccarii
V rehanthum
V coriaceum
V cylindricum
V opulus
V sargentii
V rhytidum
V koreanum
V edule
V undulatum
V tinoides
V anabaptista
V subsessile
V fasciophyllum
V jamesonii
V jalapratum
V hallii
V gichinchense
V rhytidatum
V stipatum
V obtectum
V triphyllum
V ayavacense
V seemenii
V toronis
V costaricanum
V hartwegii
V hondurense
V obtusatum
V disjunctum
V stellato tomentosu
V villosum
V lautum
V jucundum
V sulcatum
V acutifolium
V venustum
V blandum
V microphyllum
V discolor
V ciliatum
V stenocalyx
V caudatum
V microcarpum
V loeseneri
V dentatum
V recognitum
V scabrellum
V mollie
V rafinesquianum
V bracteatum
V ellipticum
V australe
Porphyrotinus CO
V calvum
V atrocyaneum
V cinnamomifolium
V propinquum
V davidii
V tinus
V rigidum
V trileasei
V shweliense
V wardii
V chingii
V yunnanense
V oliganthum
V erubescens
V brevitubum
V henryi
V brachybotryum
V foetens
V grandiflorum
V corymbiflorum
V farreri
V taitoense
V suspensum
V tengyuehense
V subalpinum
V awabuki
V odoratissimum
V sieboldii
V junghunii
V lutescens
V dilatatum
V amplifolium
V hanceanum
V plicatum
V barretto
V coleoptookeanum
V amplificatum
Viburnum BC
V buddleifolium
V chinshanense
V rhytidophyllum
V glomeratum
V veitchii
V maculatum
V lantana
V bureaeeticum
V mongolicum
V bitchiuense
V carlesii
V congestum
V utile
V schensianum
V macrocephalum
V cotinifolium
V prunifolium
V fulvulum
Valvatotinus IS
V obovatum
V platum
V lentago
V cassinoides
V nudum
V lepidotulum
V punctatum
Valvatotinus CE
Valvatotinus NWT
V furcatum
V sympodiale
V lantanoides
V hengsteum
V taiwanianum
V urceolatum
V clemensiae
A
B
C
D
E
F
AB
AC
BC
AD
BD
CD
AE
BE
CE
DE
AF
BF
CF
DF
EF

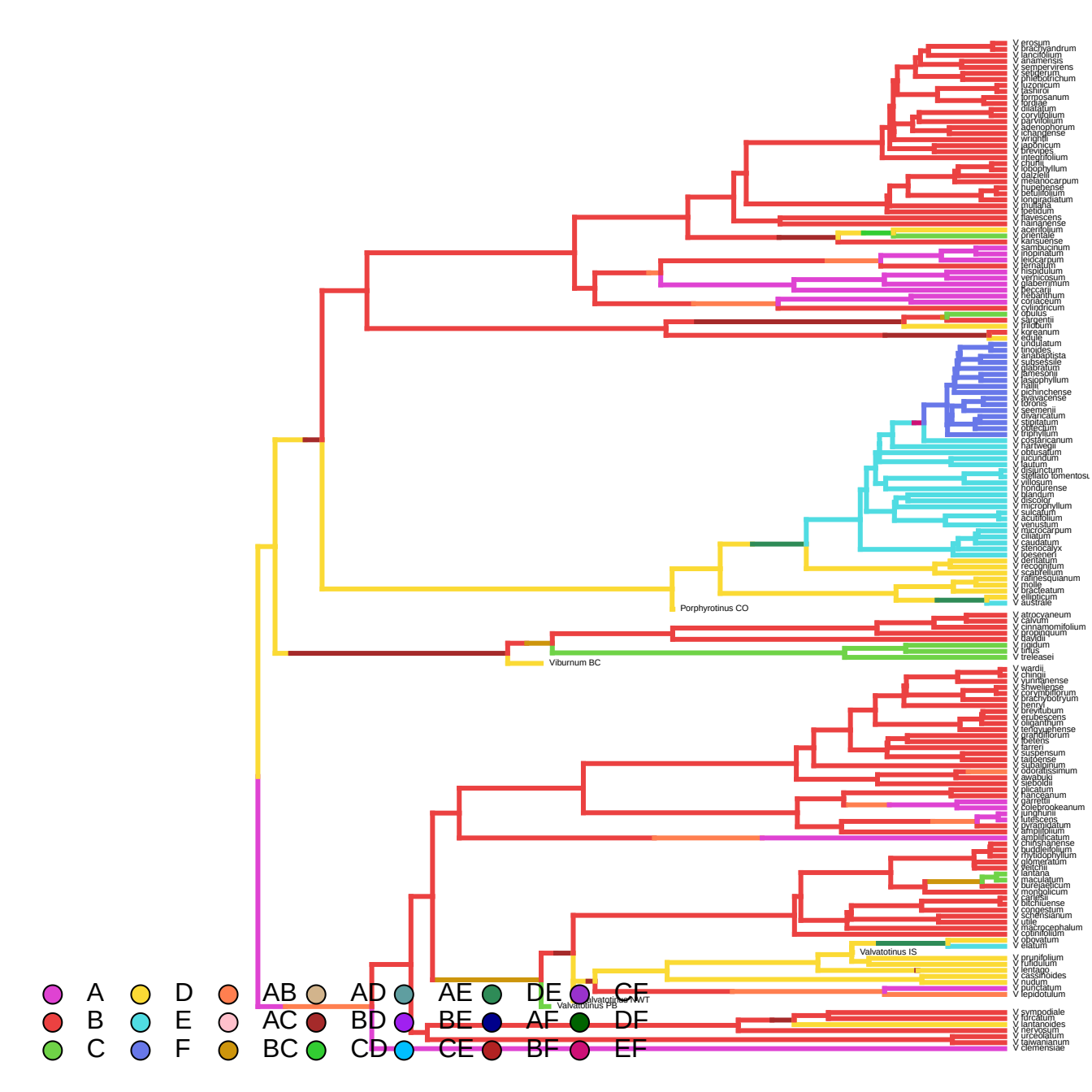
V erosum
V brachyandrum
V lancifolium
V anamensis
V sempervirens
V setiderum
V phlebotrichum
V luzonicum
V lasiana
V formosanum
V hondae
V dilatatum
V corylifolium
V parvifolium
V adenophorum
V chandense
V wrightii
V japonicum
V brevipes
V integrifolium
V chunii
V odoophyllum
V dalzielii
V melanocarpum
V hupehense
V betulifolium
V longiradiatum
V mullaha
V lobatum
V flavescens
V hainanense
V acerifolium
V orientale
V kansuense
V sambucinum
V inopinatum
V leiocarpum
V ternatum
V hispidulum
V verticosum
V glaberrimum
V beccarii
V rehdanthum
V coriaceum
V cylindricum
V opulus
V sargentii
V trilobum
V koreanum
V edule
V undulatum
V tinoides
V anabaptista
V subsessile
V alabratum
V ilmesonii
V lasiophyllum
V hallii
V pichinchense
V avavacense
V lorenis
V seemenii
V divaricatum
V stipitatum
V odtecum
V triphyllum
V costaricanum
V hartwegii
V obtusatum
V lucundum
V lautum
V disjunctum
V stellato tomentosu
V villosum
V hondurense
V blandum
V discolor
V microphyllum
V sulcatum
V acutifolium
V venustum
V mucrocarpum
V ciliatum
V caudatum
V stenocalyx
V loeseneri
V dentatum
V recognitum
V scabrellum
V rafinesquianum
V molle
V bracteatum
V elliptocum
V australe
Porphyrotinus CO
V atrocyaneum
V calvum
V cinnamomifolium
V groptiquium
V davidii
V odoratum
V tinus
V treleasei
Viburnum BC
V wardii
V chingii
V yunnanense
V shweliense
V corymbiflorum
V brachybotryum
V henryi
V brevitubum
V erubescens
V oligantthum
V tengyuehense
V grandiflorum
V foetens
V farreri
V suspensum
V taiwanense
V subalpinum
V odoratissimum
V awabuki
V sieboldii
V plicatum
V hanceanum
V garrettii
V colebrookeanum
V lunghuani
V lutescens
V kyangpuatum
V amplifolium
V amplificatum
V chinshanense
V buddlejifolium
V rhytidophyllum
V glomeratum
V veitchii
V lantana
V maculatum
V bureaeticum
V mongolicum
V carlesii
V bitchiuense
V congestum
V schensianum
V utile
V macrocephalum
V cotinifolium
V oboratum
V elatum
Valvatotinus IS
V prunifolium
V furcatum
V lentago
V cassinoides
V nudum
V punctatum
V lepidotulum
Valvatotinus PB
V sympodiale
V furcatum
V lantanoides
V herclesum
V urceolatum
V jawianum
V clemensiae
A
B
C
D
E
F
AB
AC
BC
AD
BD
CD
AE
BE
CE
DE
AF
BF
CF
DF
EF

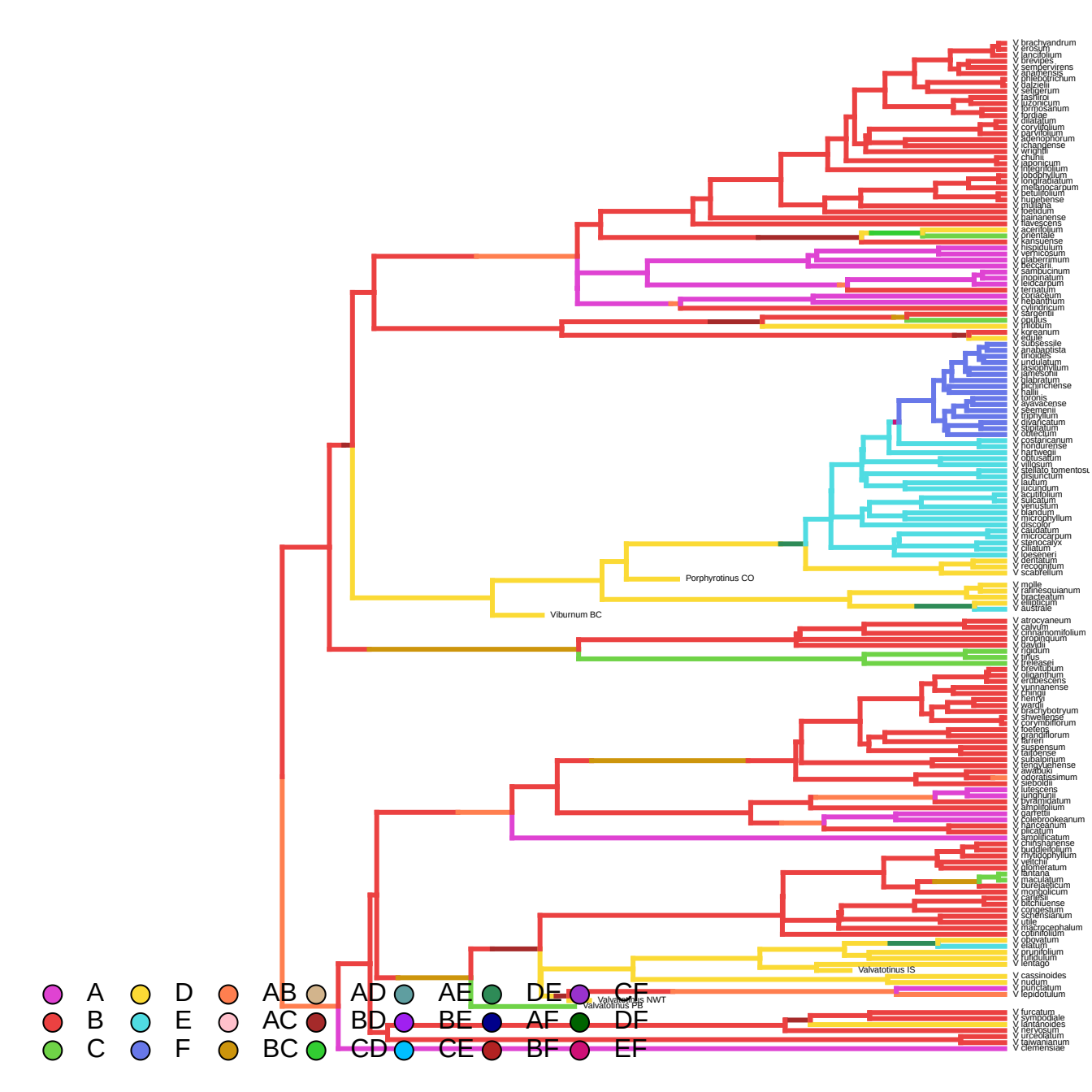
V brachyandrum
V erosum
V lancifolium
V brevipes
V sempervirens
V anamensis
V phlebotrichum
V dalzielii
V setigerum
V jasiira
V luzonicum
V formosanum
V bordae
V dilatatum
V corylifolium
V parvifolium
V adenophorum
V chandense
V wrightii
V chunii
V japonicum
V integrifolium
V lobophyllum
V longiratiatum
V melanocarpum
V betulifolium
V hupehense
V mullaha
V koebidum
V hainanense
V flavescens
V acerifolium
V orientale
V kansuense
V hispidulum
V verrucosum
V glaberrimum
V beccarii
V sambucinum
V inopinatum
V leidocarpum
V ternatum
V coriaceum
V nepalense
V cylindricum
V sargentii
V opulus
V rhytidophyllum
V koreanum
V edule
V subsessile
V anabaptista
V tinoides
V undulatum
V lasiophyllum
V jamesonii
V glabratum
V dichuanchense
V hallii
V lantanus
V ayavacense
V seemanii
V tripinnatum
V divaricatum
V stipulatum
V obtectum
V costaricanum
V hondurense
V hartwegii
V obtusatum
V villosum
V stellato tomentosum
V disjunctum
V lautum
V jucundum
V acutifolium
V sulcatum
V venustum
V blandum
V microphyllum
V discolor
V caudatum
V microcarpum
V stenocalyx
V ciliatum
V loeseneri
V dentatum
V recognitum
V scabrellum
Porphyrotinus CO
V molle
V rafinesquianum
V bracteatum
V ellipticum
V australe
Viburnum BC
V atrocyaneum
V calvum
V cinnamomifolium
V propinquum
V davidii
V rigidum
V tinus
V treleasei
V previtibum
V oliganthum
V erdbescens
V yunnanense
V chinojii
V henryi
V wardii
V brachybotryum
V sweliense
V corymbiflorum
V foetens
V grandiflorum
V farreri
V suspensum
V taiwanense
V subalpinum
V tengyuehense
V awabuki
V odoratissimum
V sieboldii
V lutescens
V lungphunii
V pyramidatum
V amplifolium
V garrettii
V rolebrookeanum
V hanceanum
V plicatum
V amplificatum
V chinshanense
V buddlejifolium
V rhytidophyllum
V veitchii
V glomeratum
V lantana
V maculatum
V bureaeticum
V mongolicum
V carlesii
V bitchiuense
V congestum
V schensianum
V utile
V macrocephalum
V cotinifolium
V oboratum
V elatum
V prunifolium
V rufidulum
V centago
Valvatotinus IS
V cassinoides
V nudum
V punctatum
V lepidotulum
Valvatotinus NWT
Valvatotinus PB
V furcatum
V sympodiale
V lantanoides
V herclesum
V urceolatum
V taiwanianum
V clemensiae
A
B
C
D
E
F
AB
AC
BC
AD
BD
CD
AE
BE
CE
DE
AF
BF
CF
DF
EF

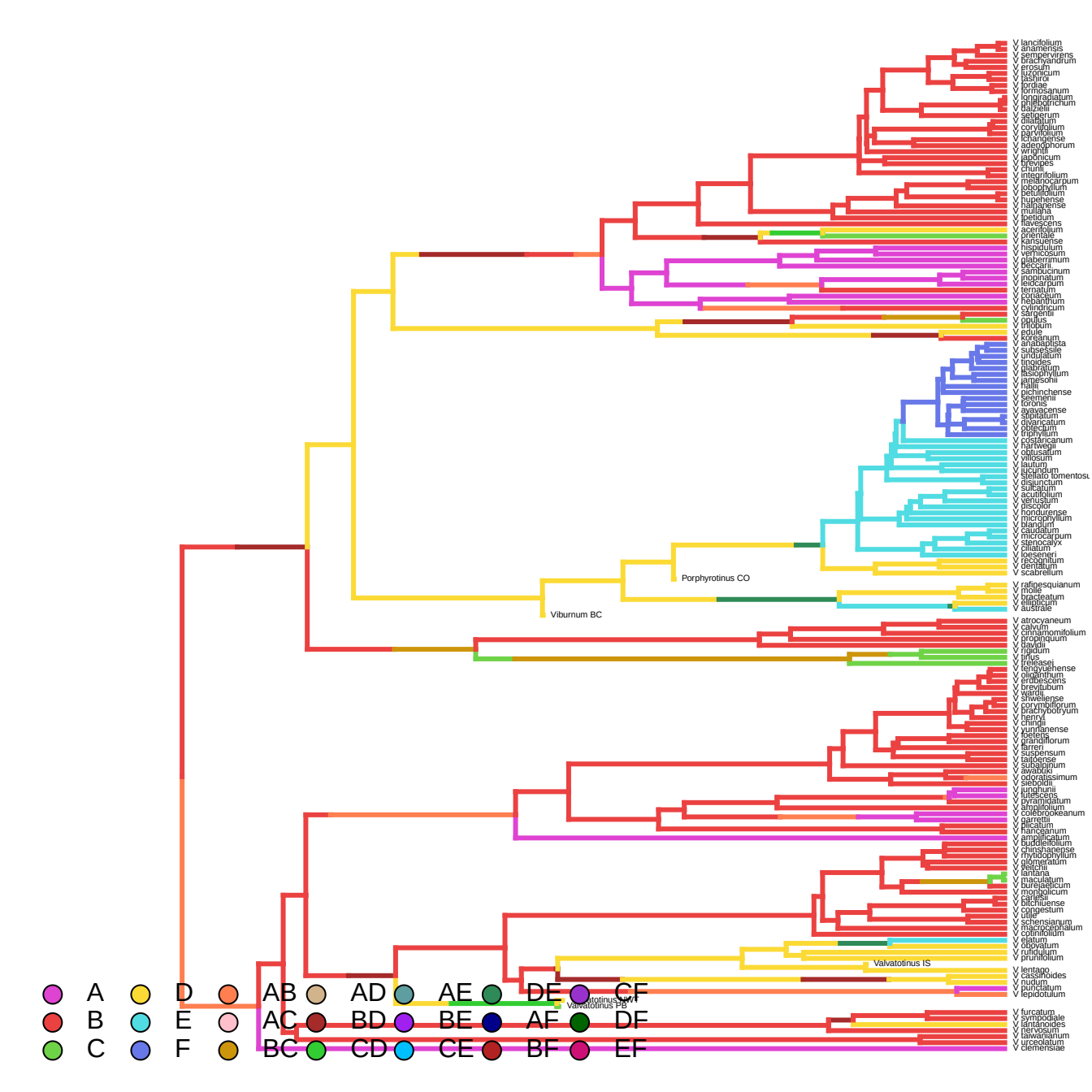
V lancifolium
V anamensis
V sempervirens
V brachyandrum
V erosum
V luzonicum
V jasminoides
V lordiae
V formosanum
V longiradiatum
V phlebotrichum
V davidii
V setigerum
V dilatatum
V corylifolium
V parvifolium
V lichangense
V adenophorum
V wrightii
V japonicum
V brevipes
V chunii
V integrifolium
V melanocarpum
V lobophyllum
V betulifolium
V hupehense
V hainanense
V mullaha
V lipetidum
V clavescens
V acerifolium
V orientale
V kansuense
V hispidulum
V venicosum
V glaberrimum
V beccarii
V sambucinum
V inopinatum
V leidocarpum
V ternatum
V coriaceum
V nepalense
V cylindricum
V sargentii
V opulus
V trilobum
V edule
V koreanum
V anabaptista
V subsessile
V undulatum
V tinoides
V glabratum
V lasiophyllum
V jamesonii
V hallii
V pichinchense
V sieboldii
V lorenzii
V ayavacense
V alpatatum
V divaricatum
V obtecum
V triphyllum
V costaricanum
V hartwegii
V obtusatum
V villosum
V lautum
V lucidum
V Stellato tomentosu
V disjunctum
V sulcatum
V acutifolium
V venustum
V discolor
V hondurense
V microphyllum
V blandum
V caudatum
V microcarpum
V stenocalyx
V ciliatum
V loeseneri
V recognitum
V dentatum
V scabrellum
Porphyrotinus CO
V rafinesquianum
V molle
V bracteatum
V ellipticum
V australe
Viburnum BC
V atrocyaneum
V calvum
V cirrhanomifolium
V propinquum
V davidii
V rigidum
V tinus
V treleasei
V tengyuehense
V oliganthum
V erubescens
V brevitubum
V wardii
V shweliense
V corymbiflorum
V brachybotryum
V henryi
V chingii
V yunnanense
V koetzea
V grandiflorum
V farreri
V suspensum
V taitoense
V subalpinum
V awabuki
V odoratissimum
V sieboldii
V junghunii
V luteiscens
V pyramidatum
V amplifolium
V coelotricheanum
V garrettii
V filicatum
V hanceanum
V amplificatum
V buddleifolium
V chinshanense
V rhytidophyllum
V glomeratum
V veitchii
V lantana
V maculatum
V bureaeticum
V mongolicum
V carlesii
V bitchiuense
V congestum
V utile
V schensianum
V macrocephalum
V cotinifolium
V elatum
V obovatum
V rufidulum
V prunifolium
Valvatotinus IS
V lentago
V cassinoides
V nudum
V punctatum
V lepidotulum
Valvatotinus PB
V furcatum
V sympodiale
V lantanoides
V lewesianum
V taiwanianum
V urceolatum
V clemensiae
A
B
C
D
E
F
AB
AC
BC
AD
BD
CD
AE
BE
CE
DE
AF
BF
CF
DF
EF

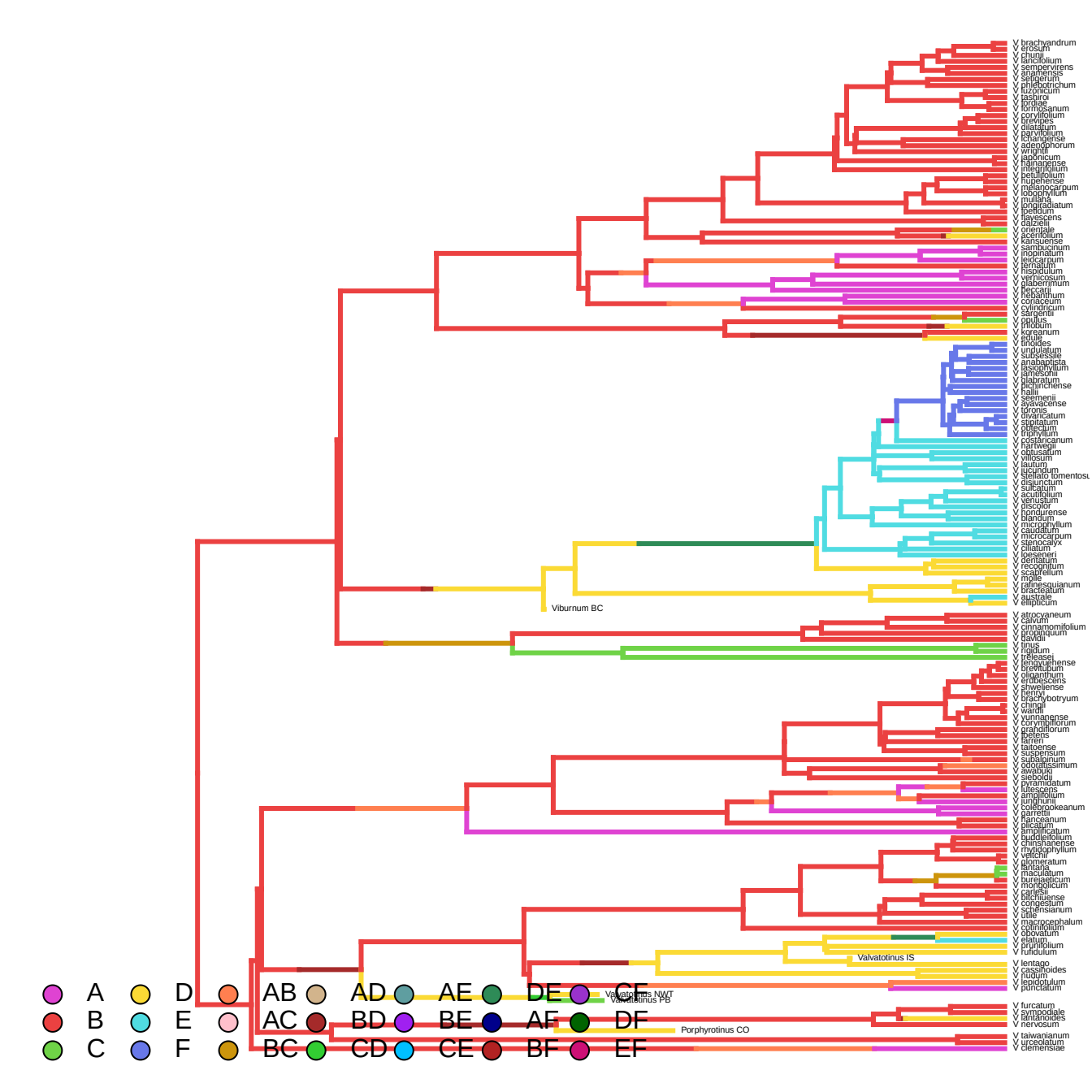
V brachyandrum
V erosum
V chunii
V lancifolium
V sempervirens
V anamensis
V sargentii
V phlebotrichum
V luzonicum
V lasiopus
V jordanae
V formosanum
V corylifolium
V brevipes
V dilatatum
V parvifolium
V lichangense
V adenophorum
V wrightii
V japonicum
V hainanense
V integrifolium
V betulifolium
V hupehense
V melanocarpum
V odoratissimum
V muliana
V longiradiatum
V lipetkum
V flavescens
V davidii
V orientale
V acerifolium
V kansuense
V sambucinum
V inopinatum
V leiocarpum
V ternatum
V hispidulum
V verrucosum
V glaberrimum
V kleccanii
V rehderianum
V coriaceum
V cylindricum
V sargentii
V opulus
V trilobum
V koreanum
V edule
V tinoides
V undulatum
V subsessile
V anabaptista
V lasiophyllum
V jamesonii
V glabratum
V fichujinchense
V hallii
V seemenii
V ayavacense
V lobatus
V divaricatum
V stipitatum
V odtecum
V triphyllum
V costaricanum
V hartwegii
V obtusatum
V villosum
V lautum
V lucidum
V Stellato tomentosu
V disjunctum
V sulcatum
V acutifolium
V venustum
V discolor
V hondurense
V blandum
V microphyllum
V caudatum
V microcarpum
V stenocalyx
V ciliatum
V loesenerii
V dentatum
V recognitum
V scabrellum
V molle
V rafinesquianum
V bracteatum
V australe
V ellipticum
Viburnum BC
V atrocyaneum
V calvum
V cinnamomifolium
V propinquum
V davidii
V tinus
V rigidum
V trileasei
V tengyuehense
V erentulum
V oliganthum
V erubescens
V sweliense
V henryi
V brachybotryum
V chingii
V wardii
V yunnanense
V coryniflorum
V grandiflorum
V betens
V farreri
V taitoense
V suspensum
V subalpinum
V odoratissimum
V awabuki
V sieboldii
V pyramidatum
V lutescens
V amplifolium
V junghuhni
V colebrookeanum
V garrettii
V hanceanum
V dilatatum
V amplificatum
V buddlejifolium
V chinshanense
V rhytidophyllum
V veitchii
V glomeratum
V lantana
V maculatum
V burejaeticum
V mongolicum
V carlesii
V bitchiuense
V congestum
V cotinifolium
V utile
V macrocephalum
V cotinifolium
V obovatum
V elatum
V prunifolium
V rufidulum
Valvatotinus IS
V lentago
V cassinoides
V nudum
V lepidotulum
V punctatum
Valvatotinus NWT
Valvatotinus PB
V furcatum
V sympodiale
V dentatum
V nervosum
Porphyrotinus CO
V taiwanianum
V urceolatum
V clemensiae
A
B
C
D
E
F
AB
AC
BC
AD
BD
CD
AE
BE
CE
DE
AF
BF
CF
DF
EF

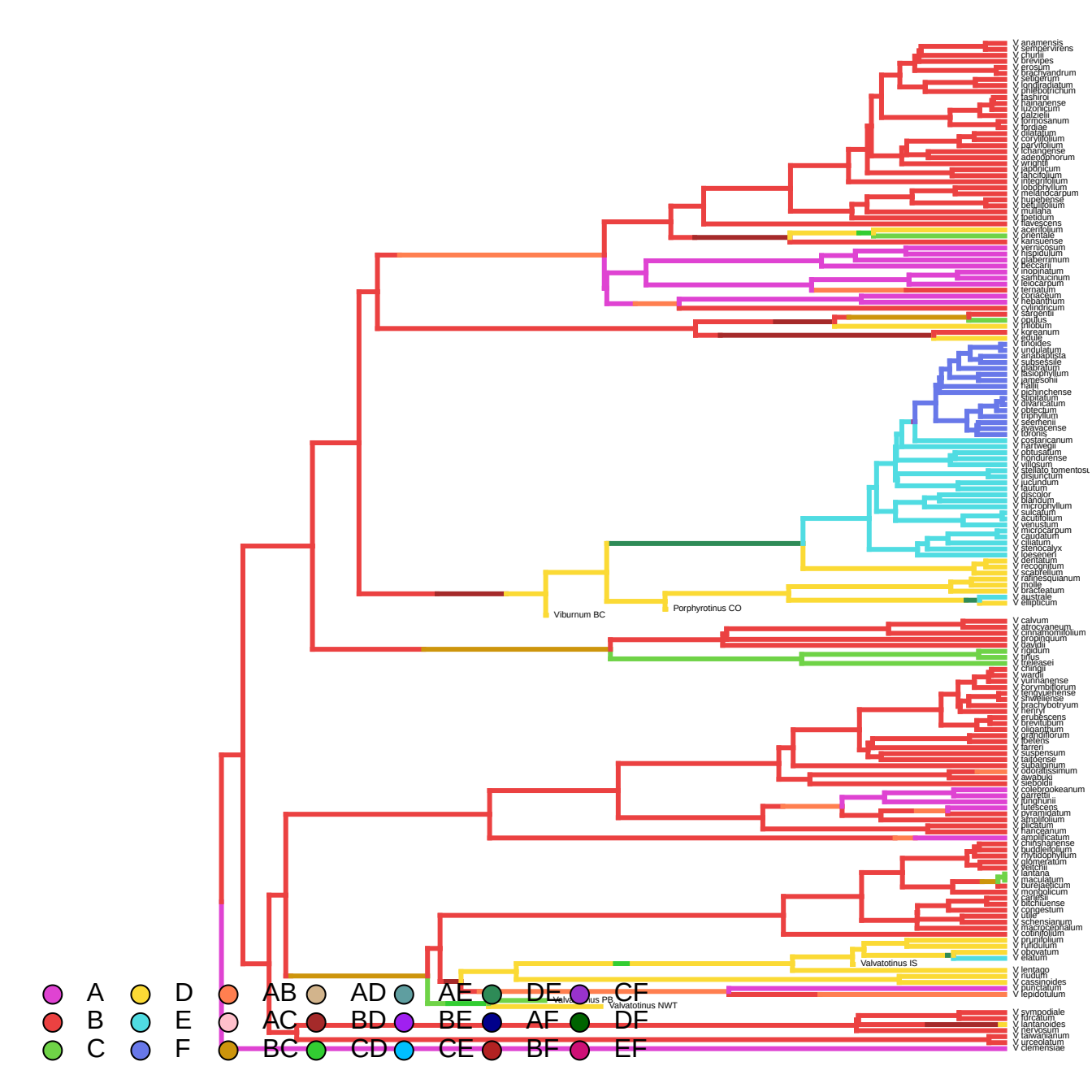
V anamensis
V sempervirens
V churii
V brevipes
V erosum
V brachyandrum
V setigerum
V longiradiatum
V philebotrichum
V lasiorot
V hainanense
V wzorigum
V daizielii
V formosanum
V fordiae
V dilatatum
V corylifolium
V parvifolium
V lichangense
V adenophorum
V wrightii
V japonicum
V lahofolium
V integrifolium
V lobophyllum
V melanocarpum
V hupehense
V betulifolium
V muliana
V ipetidum
V klavescens
V acerifolium
V orientale
V kansuense
V vernicosum
V hispidulum
V glaberrimum
V beccarii
V inopinatum
V sarhbucinum
V leiocarpum
V ternatum
V coriaceum
V hebanthum
V cylindricum
V sargentii
V opulus
V trilobum
V koreanum
V edule
V tinoides
V undulatum
V anabaptista
V subsessile
V glabratum
V lasiophyllum
V jamesohii
V hallii
V pichinchense
V chiapatum
V alvarcatum
V obtectum
V tripphyllum
V seerhenii
V ayavacense
V toronis
V costaricanum
V hartwegii
V obtusatum
V hondurense
V villosum
V stellato tomentosu
V disjunctum
V jucundum
V lautum
V discolor
V blandum
V microphyllum
V sulcatum
V acutifolium
V venustum
V microcarpum
V caudatum
V ciliatum
V stenocalyx
V loesenerii
V dentatum
V recognitum
V scabrellum
V rafinesquianum
V molle
V bracteatum
V australe
V ellipticum
Viburnum BC
Porphyrotinus CO
V calvum
V atrocyaneum
V cinnamomifolium
V propinquum
V davidii
V rigidum
V tirlus
V treleasei
V chingii
V wardii
V yunnanense
V corymbiflorum
V sendyuehense
V sweliense
V brachybotryum
V henryi
V erubescens
V brevitubum
V oliganthum
V erythrocarpum
V ibetens
V farreri
V suspensum
V taiwanense
V subalpinum
V odoratissimum
V awabuki
V sieboldii
V colebrookeanum
V garrettii
V lunghunii
V luteiscens
V pyramidatum
V amplifolium
V dilcatum
V hancearum
V amplificatum
V chinshanense
V buddleifolium
V rhytidophyllum
V glomeratum
V veitchii
V lantana
V maculatum
V bureaeeticum
V mongolicum
V carlesii
V bitchiuense
V cotinifolium
V sargentii
V odoratum
V schensianum
V macrocephalum
V cotinifolium
V prunifolium
V fulduium
V obovatum
V elatum
Valvatotinus IS
V lentago
V rudum
V cassinoides
V punctatum
V lepidotulum
Valvatotinus PB
Valvatotinus NWT
V sympodiale
V furcatum
V lantanoides
V lerwesum
V taiwanianum
V urceolatum
V clemensiae
A
B
C
D
E
F
AB
AC
BC
AD
BD
CD
AE
BE
CE
DE
AF
BF
CF
DF
EF

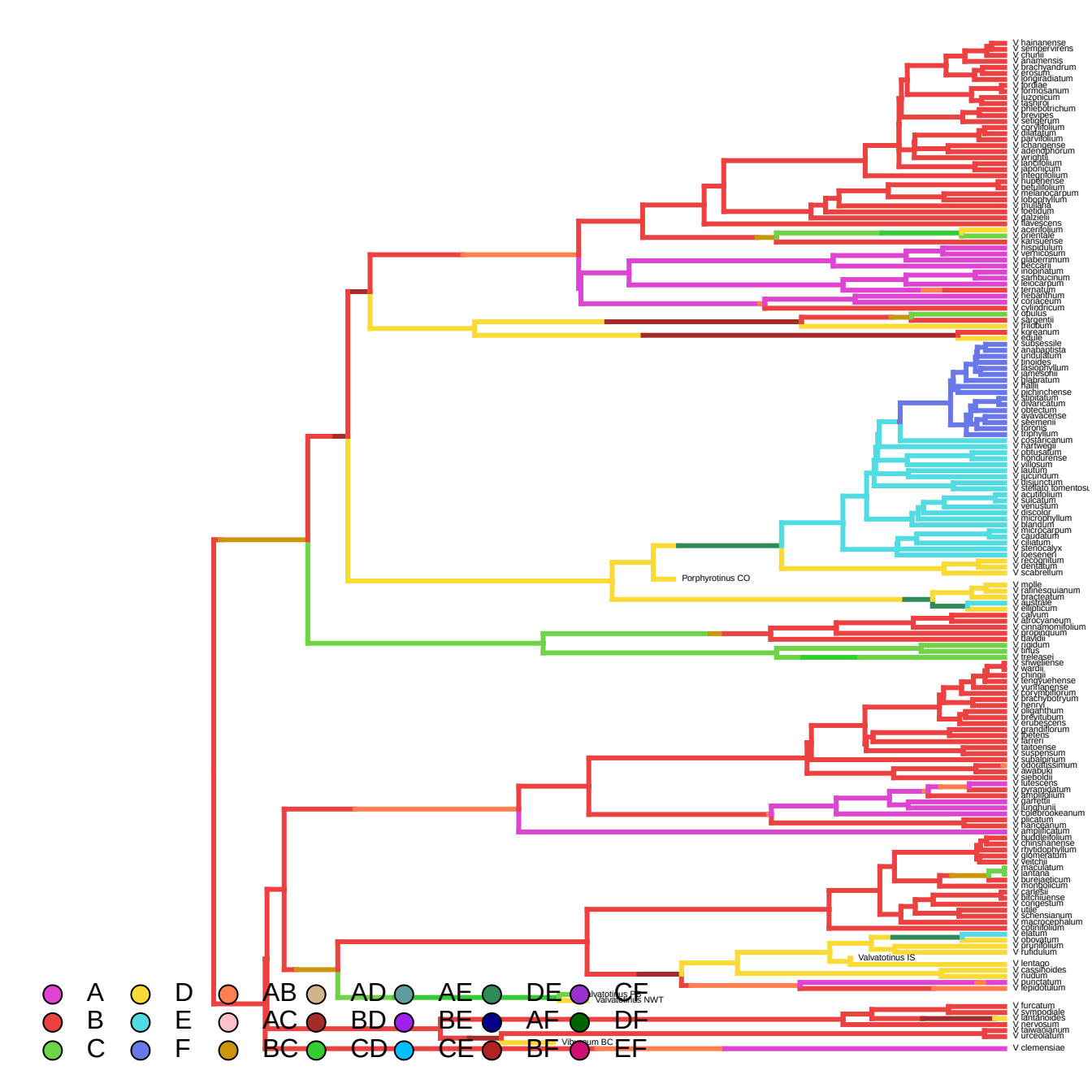
V hainanense
V sempervirens
V churlii
V anamensis
V brachyandrum
V erosum
V longiradiatum
V jordiae
V formosanum
V lizongcum
V lasiorg
V phlebotrichum
V brevipes
V setigerum
V corylifolium
V dilatatum
V parvifolium
V changense
V adenophorum
V wrightii
V landifolium
V japonicum
V integrifolium
V hupehense
V betulifolium
V melanocarpum
V lobophyllum
V mullaha
V odoratum
V daiziel
V flavescens
V acerifolium
V orientale
V kansuense
V hispidulum
V verticosum
V glaberrimum
V beccarii
V mopinatum
V sarhbucinum
V leiocarpum
V ternatum
V nebanthum
V coriaceum
V cylindricum
V opulus
V sargentii
V trilobum
V koreanum
V edule
V subsessile
V anabaptista
V undulatum
V tinoides
V lasiophyllum
V ameshii
V glabratum
V hallii
V pichinchense
V dentatum
V alvarcatum
V obtectum
V ayavacense
V seemenii
V lorenis
V triphyllum
V costaricanum
V hartwegii
V obtusatum
V hondurense
V villosum
V lautum
V jucundum
V disjunctum
V sieiago tomentosu
V acutifolium
V suiculum
V venustum
V discolor
V microphyllum
V blandum
V microcarpum
V caudatum
V ciliatum
V stenocalyx
V loeseneri
V recognitum
V dentatum
V scabrellum
Porphyrotinus CO
V molle
V rafinesquianum
V bracteatum
V australe
V elliptcum
V cathum
V atrocyaneum
V cinnamomifolium
V propinquum
V davidii
V jiadum
V tinus
V treleasei
V shweliense
V wardii
V chingii
V tengyuehense
V yunnanense
V corymbiflorum
V brachybotryum
V henryi
V giganthum
V brevitubum
V erubescens
V grandiflorum
V betens
V farreri
V taitoense
V suspensum
V subalpinum
V odoratissimum
V awabuki
V sieboldii
V lutescens
V pyramidatum
V amplifolium
V garrettii
V luzhaiji
V odontrookeanum
V plicatum
V hancoanum
V amplificatum
V buddleifolium
V chinshanense
V rhytidophyllum
V glomeratum
V veitchii
V maculatum
V lantana
V burejaeticum
V mongolicum
V carlesii
V bitchiuense
V congestum
V utile
V schensianum
V macrocephalum
V cotinifolium
V elatum
V obovatum
V prunifolium
V fundulum
Valvatotinus IS
V lentago
V cassinoides
V nudum
V punctatum
V lepidotulum
Valvatotinus EE
Valvatotinus NWT
V furcatum
V sympodiale
V tinkianes
V nervosum
V awatanum
V urceolatum
Viburnum BC
V clemensiae
A
B
C
D
E
F
AB
AC
BC
AD
BD
CD
AE
BE
CE
DE
AF
BF
CF
DF
EF

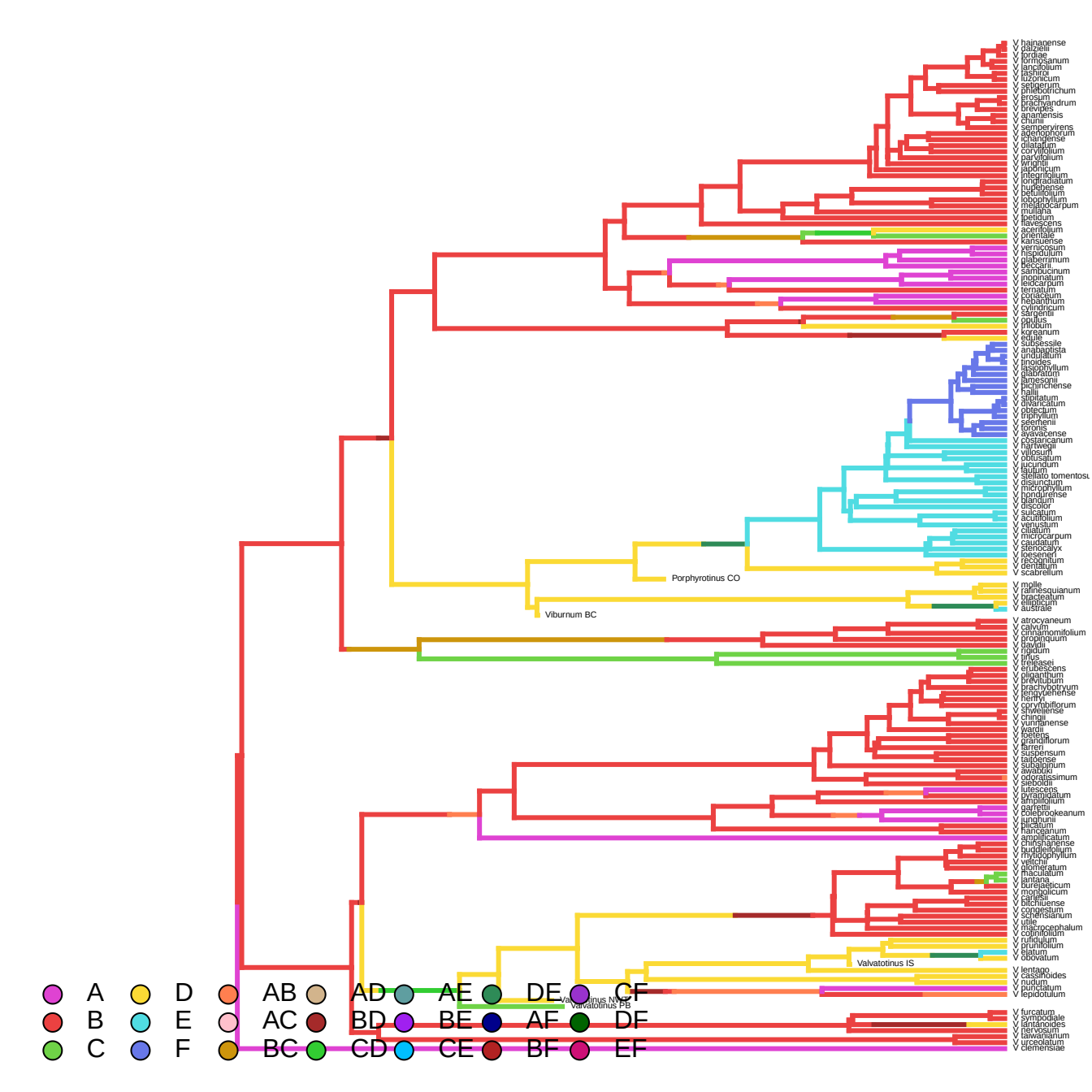
V hainanense
V dalzielii
V fordiae
V formosanum
V lancifolium
V lashiroi
V luzonicum
V setigerum
V phlebotrichum
V prosum
V brachyandrum
V brevipes
V anamensis
V chunii
V sempervirens
V adenophorum
V ichangense
V dilatatum
V corylifolium
V parvifolium
V wrightii
V japonicum
V integrifolium
V longiradiatum
V hupehense
V betulifolium
V lobophyllum
V melanocarpum
V muliana
V ipetidum
V flavescens
V acerifolium
V orientale
V kansuense
V vernicosum
V hispidulum
V glaberrimum
V beccarii
V sambucinum
V inopinatum
V leidcarpum
V ternatum
V coriaceum
V hebanthum
V cylindricum
V sargentii
V opulus
V trilobum
V koreanum
V edule
V subsessile
V anabaptista
V undulatum
V linoides
V lasiophyllum
V glabratum
V lamesonii
V pichinchense
V hallii
V amplatum
V alvarezianum
V obtectum
V tripphyllum
V seerhenii
V toronis
V ayavacense
V costaricanum
V hartwegii
V villosum
V obtusatum
V jucundum
V lautum
V stellato tomentosu
V disjunctum
V microphyllum
V hondurense
V glandum
V discolor
V sulcatum
V acutifolium
V venustum
V ciliatum
V microcarpum
V caudatum
V stenocalyx
V loeseneri
V recognitum
V dentatum
V scabrellum
Porphyrotinus CO
V molle
V rafinesquianum
V bracteatum
V elliptcum
V australe
Viburnum BC
V atrocyaneum
V calvum
V cirrhanomifolium
V propinquum
V davidii
V rigidum
V tinus
V treleasei
V erubescens
V oliganthum
V brevitubum
V brachybotryum
V lengyelhense
V henryi
V corymbiflorum
V schweiense
V chingii
V yunnanense
V wardii
V koetens
V grandiflorum
V farreri
V suspensum
V taitoense
V subalpinum
V awabuki
V odoratissimum
V sieboldii
V lutescens
V dilatatum
V amplifolium
V barrettii
V coleubrookeanum
V lunghunii
V alicatum
V hanceanum
V amplificatum
V chinshanense
V buddleifolium
V rhytidophyllum
V veitchii
V glomeratum
V maculatum
V lantana
V bureaeeticum
V mongolicum
V carlesii
V bitchiuense
V congestum
V schensianum
V utile
V macrocephalum
V cotinifolium
V furidium
V prunifolium
V elatum
V obovatum
Valvatotinus IS
V lentago
V cassinoides
V nudum
V punctatum
V lepidotulum
Valvatotinus NW
Valvatotinus PB
V furcatum
V sympodiale
V lantanoides
V herwesum
V taiwanianum
V urceolatum
V clemensiae
A
B
C
D
E
F
AB
AC
BC
AD
BD
CD
AE
BE
CE
DE
AF
BF
CF
DF
EF

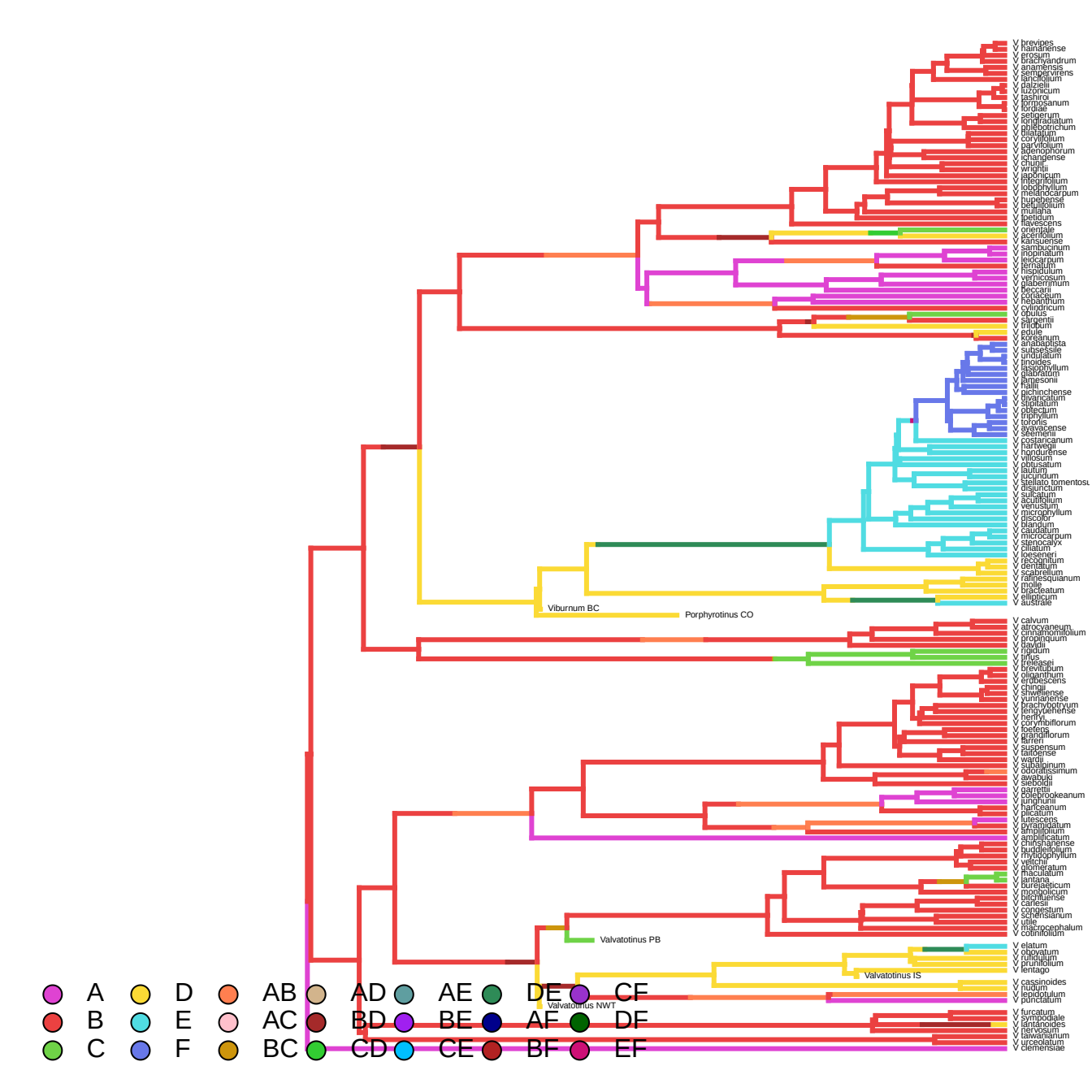
V brevipes
V hainanense
V erosum
V brachyandrum
V anamensis
V sempervirens
V lancifolium
V dalzielii
V luzonicum
V lasiwai
V formosanum
V fordiae
V setigerum
V longiradiatum
V phlebotrichum
V dilatatum
V corylifolium
V parvifolium
V adenophorum
V chandense
V chunii
V wrightii
V japonicum
V integrifolium
V lobophyllum
V melanocarpum
V hupehense
V betulifolium
V muliana
V ipetidum
V klavescens
V orientale
V acerifolium
V kansuense
V sambucinum
V inopinatum
V leiocarpum
V ternatum
V hispidulum
V verrucosum
V glaberrimum
V beccarii
V coriaceum
V hebanthum
V cylindricum
V opulus
V sargentii
V trilobum
V edule
V koreanum
V anabaptista
V subsessile
V undulatum
V linoides
V lasophyllum
V glabratum
V lamesonii
V hallii
V gichinchense
V rhytidophyllum
V stipulatum
V odoratum
V triphyllum
V tortilis
V ayavacense
V seemenii
V costaricanum
V hartwegii
V hondurense
V villosum
V obtusatum
V lautum
V jucundum
V stellato tomentosu
V disjunctum
V sulcatum
V acutifolium
V venustum
V microphyllum
V discolor
V blandum
V caudatum
V microcarpum
V stenocalyx
V ciliatum
V loeseneri
V recognitum
V dentatum
V scabrellum
V rafinesquianum
V molle
V bracteatum
V ellipticum
V australe
Viburnum BC
Porphyrotinus CO
V calvum
V atrocyaneum
V cinnamomifolium
V propinquum
V davidii
V rigidum
V tinus
V treleasei
V previtubum
V oliganthum
V erubescens
V chingii
V shwelliense
V yunnanense
V brachybotryum
V kengtungense
V henryi
V corymbiflorum
V foetens
V grandiflorum
V farreri
V suspensum
V taitoense
V wardii
V subalpinum
V odoratissimum
V awabuki
V sieboldii
V garrettii
V colebrookeanum
V junghuhnii
V hartcanum
V lilacatum
V lutescens
V awanigatum
V amplifolium
V amplificatum
V chinshanense
V buddlefolium
V rhytidophyllum
V veitchii
V glomeratum
V thaculatum
V lantana
V bureiaeticum
V mongolicum
V bitchiuense
V carlesii
V congestum
V schensianum
V utile
V macrocephalum
V cotinifolium
Valvatotinus PB
V elatum
V obovatum
V rufidulum
V prunifolium
V lentago
Valvatotinus IS
V cassinoides
V nudum
V lepidotulum
V punctatum
Valvatotinus NWT
V furcatum
V sympodiale
V landtanoides
V lewesianum
V taiwanianum
V urceolatum
V clemensiae
A
B
C
D
E
F
AB
AC
BC
AD
BD
CD
AE
BE
CE
DE
AF
BF
CF
DF
EF

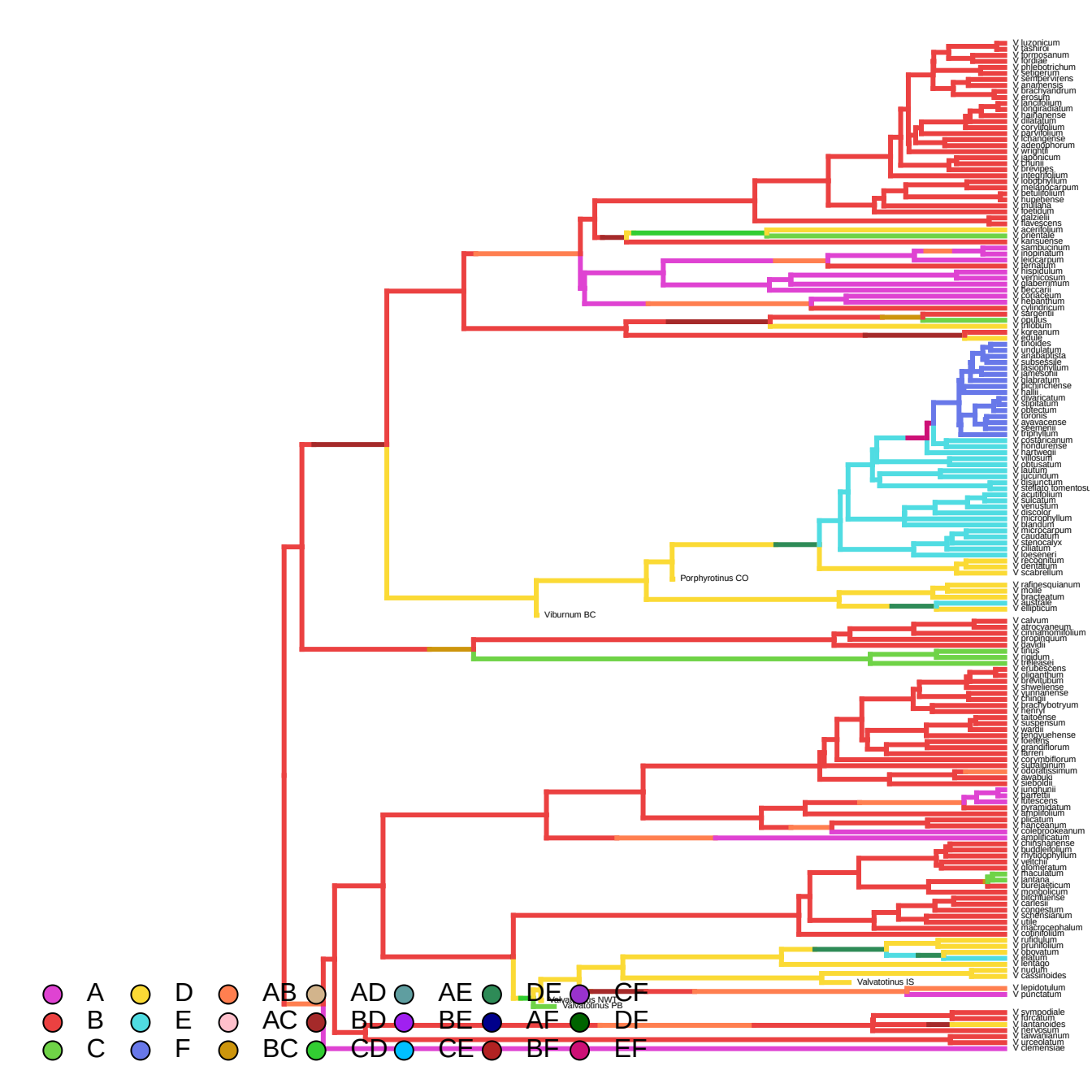
V luzonicum
V tashiroi
V formosanum
V fordiae
V ohlebotrichum
V seligerum
V semipervirens
V anamensis
V brachyandrum
V erosum
V lanciifolium
V longiradiatum
V hainanense
V dilatatum
V corylifolium
V parvifolium
V lichangense
V adenophorum
V wrightii
V japonicum
V ernunii
V brevipes
V integrifolium
V lobophyllum
V melanocarpum
V betulifolium
V hupehense
V mullaha
V ipeedum
V daiziella
V flavescens
V acerifolium
V orientale
V kansuense
V sambucinum
V inopinatum
V leiocarpum
V ternatum
V hispidulum
V verrucosum
V glaberrimum
V beccarii
V congestum
V hebanthum
V cylindricum
V sargentii
V opulus
V trilobum
V koreanum
V edule
V tinoides
V undulatum
V anabaptista
V subsessile
V lasiophyllum
V jamesonii
V glabratum
V pichinchense
V hallii
V divaricatum
V stipulatum
V obtectum
V toronis
V ayavacense
V seemannii
V triphyllum
V costaricanum
V hondurense
V hartwegii
V villosum
V obtusatum
V lautum
V jucundum
V disjunctum
V stellato tomentosu
V acutifolium
V sulcatum
V venustum
V discolor
V microphyllum
V blandum
V microcarpum
V caudatum
V stenocalyx
V ciliatum
V loeseneri
V recognitum
V dentatum
V scabrellum
Porphyrotinus CO
V rafinesquianum
V molle
V bracteatum
V australe
V ellipticum
Viburnum BC
V calvum
V atrocyaneum
V cinnamomifolium
V propinquum
V davidii
V tinus
V rigidum
V trelease i
V erubescens
V oliganthum
V brevitubum
V shweliense
V yunnanense
V chingii
V brachybotryum
V henryi
V taiwanense
V suspensum
V wardii
V lengyuehense
V foetens
V grandiflorum
V farreri
V corymbiflorum
V subalpinum
V odoratissimum
V awabuki
V sieboldii
V junghunii
V parfetii
V lutescens
V pyramidatum
V rhytidolium
V plicatum
V nanceanum
V colebrookeanum
V amplificatum
V chinshanense
V buddleifolium
V rhytidophyllum
V veitchii
V glomeratum
V maculatum
V lantana
V bureiaeticum
V mongolicum
V utchuense
V carlesii
V congestum
V schensianum
V utile
V macrocephalum
V cotinifolium
V rufidulum
V prunifolium
V obovatum
V elatum
V dentago
V nudum
V cassinoides
Valvatotinus IS
V lepidotulum
V punctatum
Valvatotinus NWT
Valvatotinus PB
V sympodiale
V furcatum
V lantanoides
V lepiotulum
V taiwanianum
V urceolatum
V clemensiae
A
B
C
D
E
F
AB
AC
BC
AD
BD
CD
AE
BE
CE
DE
AF
BF
CF
DF
EF

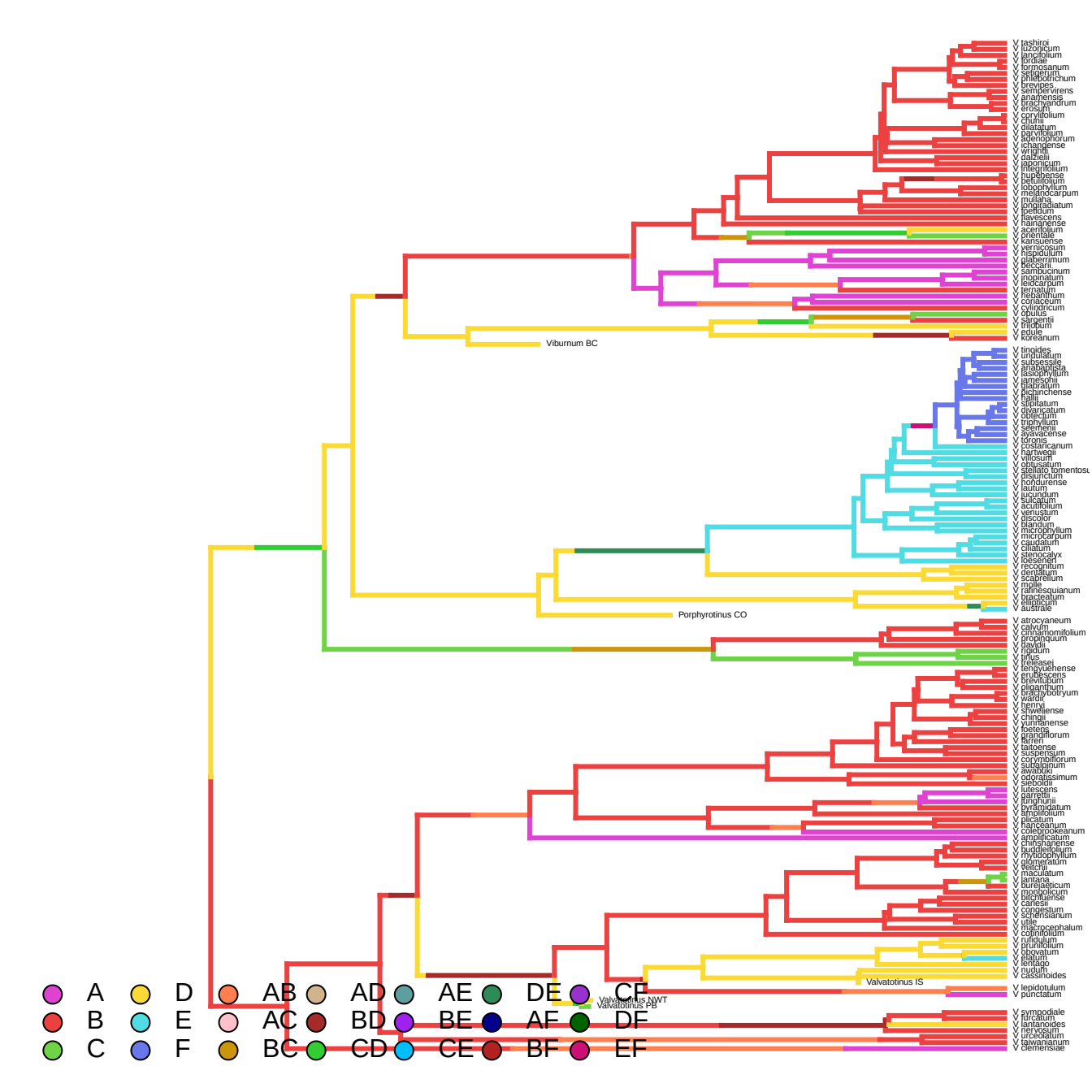
V tashiroi
V luzonicum
V lancifolium
V fordiae
V formosanum
V setigerum
V phlebotrichum
V brevipes
V sempervirens
V anamensis
V brachyandrum
V erosum
V corylifolium
V chunii
V dilatatum
V parvifolium
V adenophorum
V changdense
V wrightii
V daitiensis
V japonicum
V integrifolium
V hupehense
V betulifolium
V lobophyllum
V melanocarpum
V mullaha
V longiradiatum
V lepetkum
V flavescens
V hainanense
V acerifolium
V orientale
V kansuense
V vernicosum
V hispidulum
V glaberrimum
V beccarii
V sambucinum
V inopinatum
V leidcarpum
V ternatum
V rehdanthum
V coriaceum
V cylindricum
V obulus
V sargentii
V trilobum
V edule
V koreanum
Viburnum BC
V tinoides
V undulatum
V subsessile
V anabaptista
V lasiophyllum
V jamesonii
V glabratum
V lichinchense
V kalii
V alnifolium
V divaricatum
V obtectum
V triphyllum
V seemenii
V ayavacense
V torquis
V costaricanum
V hartwegii
V villosum
V obtusatum
V stellato tomentosu
V disjunctum
V hondurense
V lautum
V jucundum
V sulcatum
V acutifolium
V venustum
V discolor
V blandum
V microphyllum
V microcarpum
V caudatum
V ciliatum
V stenocalyx
V loeseneri
V recognitum
V dentatum
V scabrellum
V molle
V rafinesquianum
V bracteatum
V ellipticum
V australe
Porphyrotinus CO
V atrocyaneum
V calvum
V cirrhanomifolium
V propinquum
V davidii
V rigidum
V tirlus
V treleasei
V tengyuehense
V erubescens
V brevitubum
V oligianthum
V brachybotryum
V wardii
V henryi
V silvestrense
V chingii
V yunnanense
V foetens
V grandiflorum
V farreri
V taitoense
V suspensum
V corymbiflorum
V subalpinum
V awabuki
V odoratissimum
V sieboldii
V lutescens
V garrettii
V lunghunii
V hydrangdatum
V ternatum
V plicatum
V nanceianum
V colebrookeanum
V amplificatum
V chinshanense
V buddleifolium
V rhytidophyllum
V glomeratum
V veitchii
V maculatum
V lantana
V bureaeeticum
V mongolicum
V utschuense
V carlesii
V congestum
V schensianum
V utile
V macrocephalum
V cotinifolium
V rufidulum
V prunifolium
V obovatum
V platum
V rentago
V nudum
V cassinoides
Valvatotinus IS
V lepidotulum
V punctatum
Valvatotinus NWT
Valvatotinus PB
V sympodiale
V furcatum
V lantanoides
V herwesum
V urceolatum
V rajwanianum
V clemensiae
A
B
C
D
E
F
AB
AC
BC
AD
BD
CD
AE
BE
CE
DE
AF
BF
CF
DF
EF

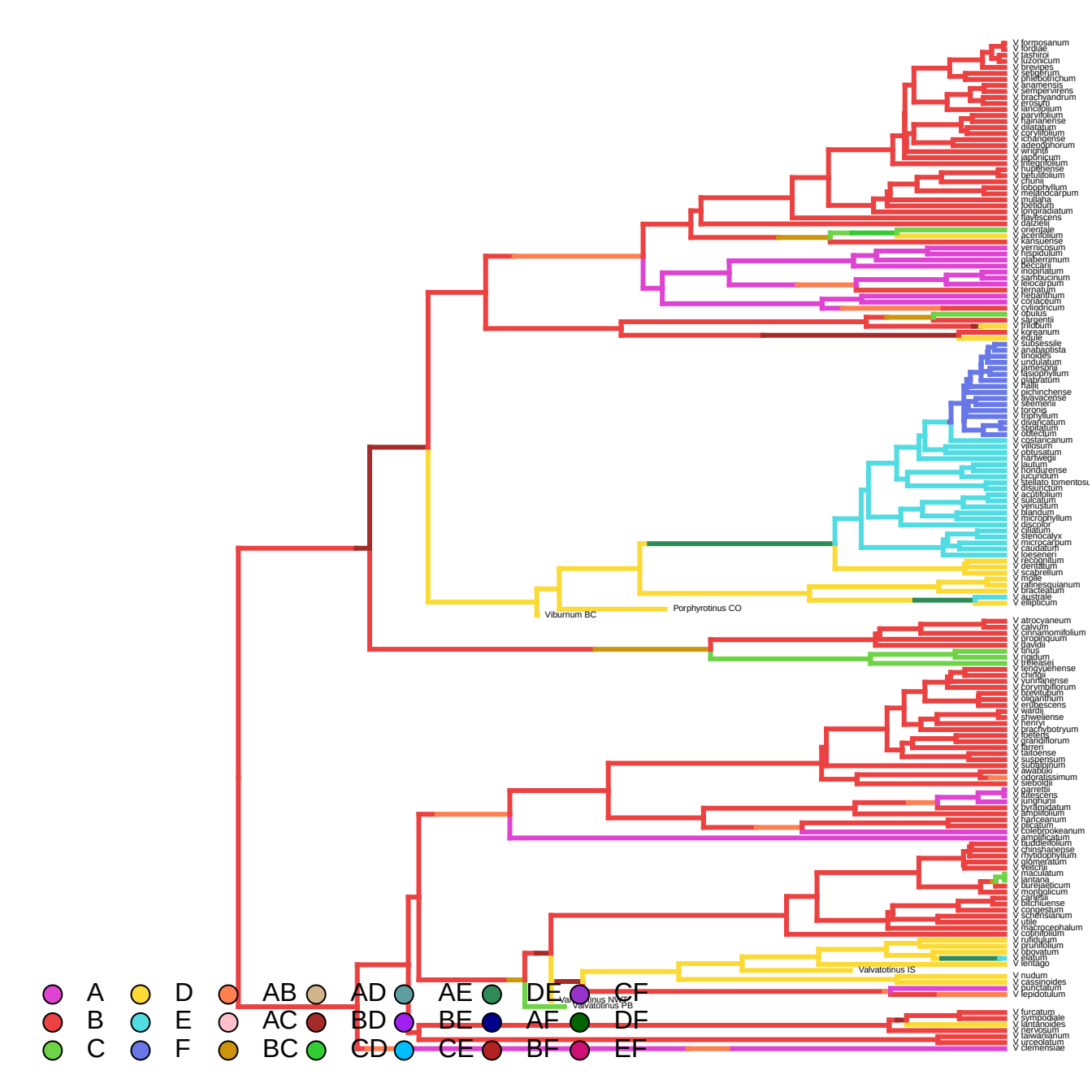
V formosanum
V fordiae
V tashiroi
V luzonicum
V brevipes
V setigerum
V phlebotrichum
V anamensis
V semperviirens
V brachyandrum
V erosum
V lancifolium
V parvifolium
V hainanense
V dilatatum
V corylifolium
V ichangense
V adenophorum
V wrightii
V japonicum
V integrifolium
V hupehense
V betulifolium
V chunii
V lobophyllum
V melanocarpum
V mullaha
V foetidum
V longiradiatum
V flavescens
V davidii
V orientale
V acerifolium
V kansuense
V vernicosum
V hispidulum
V glaberrimum
V beccarii
V nopinatum
V sarhbucinum
V leiocarpum
V ternatum
V rehdanthum
V coriaceum
V cylindricum
V opulus
V sargentii
V trilobum
V koreanum
V edule
V subsessile
V anabaptista
V tinoides
V undulatum
V jamesonii
V lasiophyllum
V glabratum
V hallii
V pichinchense
V ayavacense
V seemenii
V toronis
V tijphyllum
V divaricatum
V stipulatum
V obtectum
V costaricanum
V villosum
V obtusatum
V hartwegii
V lautum
V hondurense
V jucundum
V stellato tomentosu
V disjunctum
V acutifolium
V suaveatum
V venustum
V blandum
V microphyllum
V discolor
V ciliatum
V stenocalyx
V microcarpum
V caudatum
V loeseneri
V recognitum
V dentatum
V scabrellum
V molle
V rafinesquianum
V bracteatum
V australe
V elliptcum
Viburnum BC
Porphyrotinus CO
V atrocyaneum
V calvum
V cirrhanomifolium
V propinquum
V davidii
V tinus
V rigidum
V treleasei
V tengyuehense
V chinlii
V yunnanense
V corymbiflorum
V previtulum
V oliganthum
V erubescens
V wardii
V sweliense
V henryi
V brachybotryum
V koetiens
V grandiflorum
V farreri
V taitoense
V suspensum
V subalpinum
V awabuki
V odoratissimum
V sieboldii
V garrettii
V utescens
V lunghunii
V hydrangidatum
V lanphaiolum
V harceanum
V plicatum
V coleibrookeanum
V amplificatum
V buddleifolium
V chinshanense
V rhytidophyllum
V glomeratum
V veitchii
V maculatum
V lantana
V bureaeeticum
V mongolicum
V carlesii
V bitchiuense
V congestum
V schensianum
V utile
V macrocephalum
V cotinifolium
V rufidulum
V prunifolium
V obovatum
V elatum
V lentago
Valvatotinus IS
V nudum
V cassinoides
V punctatum
V lepidotulum
Valvatotinus NA
Valvatotinus PB
V furcatum
V sympodiale
V lantanoides
V lewesiium
V taiwanianum
V urceolatum
V clemensiae
A
B
C
D
E
F
AB
AC
BC
AD
BD
CD
AE
BE
CE
DE
AF
BF
CF
DF
EF

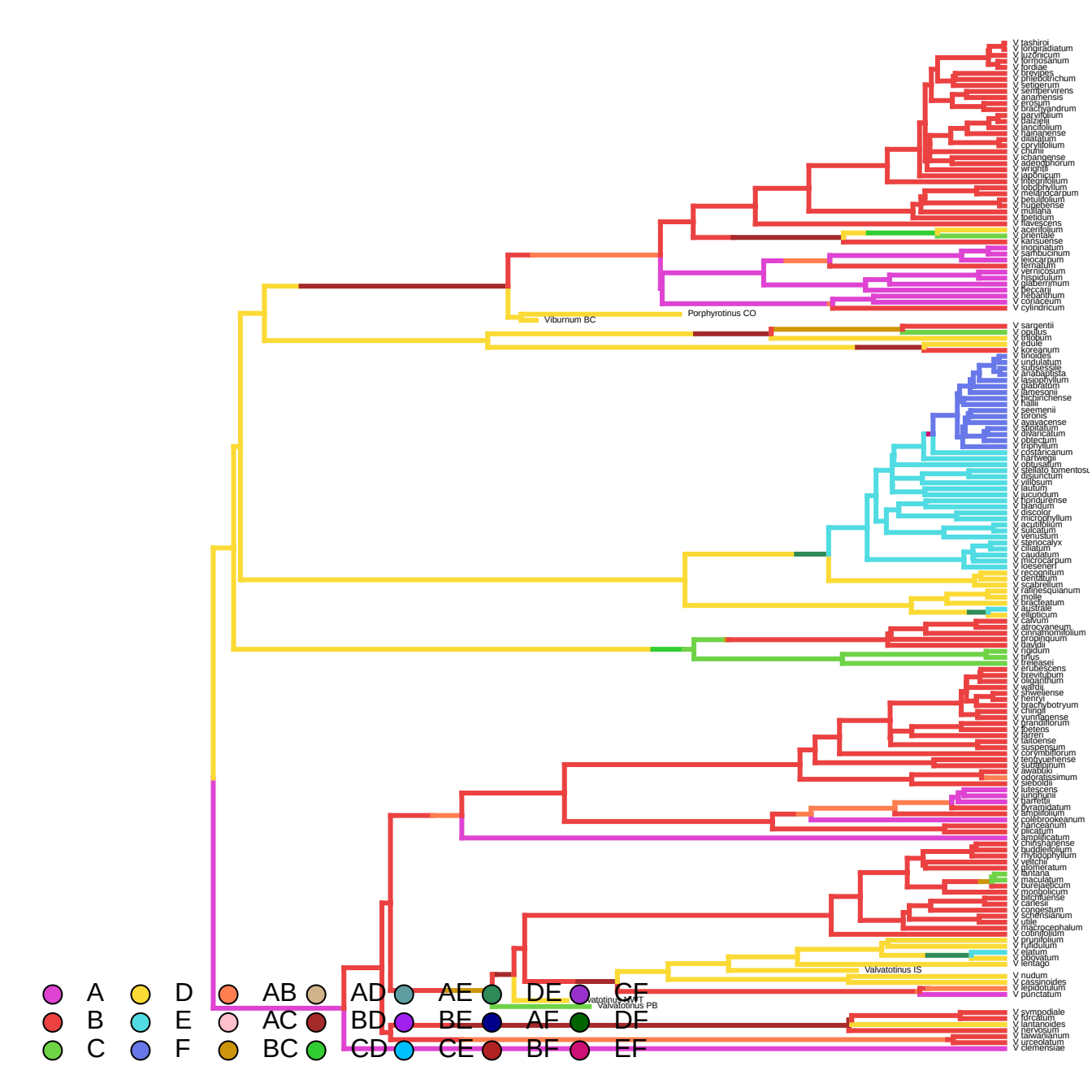
V tashiroi
V longiradiatum
V luzonicum
V formosanum
V fordiae
V brevipes
V phlebotrichum
V setigerum
V sembervirens
V ananensis
V erosum
V bracteandrum
V parvifolium
V dalzielii
V lancifolium
V hainanense
V dilatatum
V corylifolium
V chunii
V ichangense
V adenophorum
V wrightii
V japonicum
V integrifolium
V lobophyllum
V melanocarpum
V betulifolium
V hupehense
V muliana
V ipetidum
V klavescens
V acerifolium
V orientale
V kansuense
V inopinatum
V sambucinum
V leiocarpum
V ternatum
V vernicosum
V hispidulum
V glaberrimum
V beccarii
V rehanthum
V coriaceum
V cylindricum
Porphyrotinus CO
Viburnum BC
V sargentii
V opulus
V rhytidum
V edule
V koreanum
V tinoides
V undulatum
V subsessile
V anabaptista
V lasiophyllum
V glabratum
V lamesonii
V hainanchense
V kalii
V seemenii
V foronis
V ayavacense
V alpatum
V divaricatum
V obtectum
V triphyllum
V costaricanum
V hartwegii
V obtusatum
V stellato tomentosu
V disjunctum
V villosum
V lautum
V jucundum
V hondurense
V blandum
V discolor
V microphyllum
V acutibilum
V sulcatum
V venustum
V stenocalyx
V ciliatum
V caudatum
V microcarpum
V loesneri
V recognitum
V dentatum
V scabrellum
V rafinesquianum
V molle
V bracteatum
V australe
V ellipticum
V calvum
V atrocyaneum
V cinnamomifolium
V propinquum
V davidii
V rigidum
V tinus
V treleasei
V erubescens
V brevitubum
V oliganthum
V wardii
V silweiiense
V henryi
V brachybotryum
V chingii
V yunnanense
V grandiflorum
V betens
V lameri
V laiotense
V suspensum
V corymbiflorum
V tengyuehense
V subalpinum
V awabuki
V odoratissimum
V sieboldii
V lutescens
V lungtuanii
V garrettii
V pyramidatum
V anjiaoiium
V coleebrookeanum
V hanceanum
V plicatum
V amplificatum
V chinshanense
V buddlejifolium
V rhytidophyllum
V veitchii
V glomeratum
V lantana
V maculatum
V bureaeeticum
V mongolicum
V biichuiense
V carlesii
V congestum
V cellerianum
V utile
V macrocephalum
V cotinifolium
V prunifolium
V rufidulum
V elatum
V obovatum
V tentago
Valvatotinus IS
V nudum
V cassinoides
V lepidotulum
V punctatum
Valvatotinus PB
V sympodiale
V furcatum
V lantanoides
V lewesium
V taiwanianum
V urceolatum
V clemensiae
A
B
C
D
E
F
AB
AC
BC
AD
BD
CD
AE
BE
CE
DE
AF
BF
CF
DF
EF

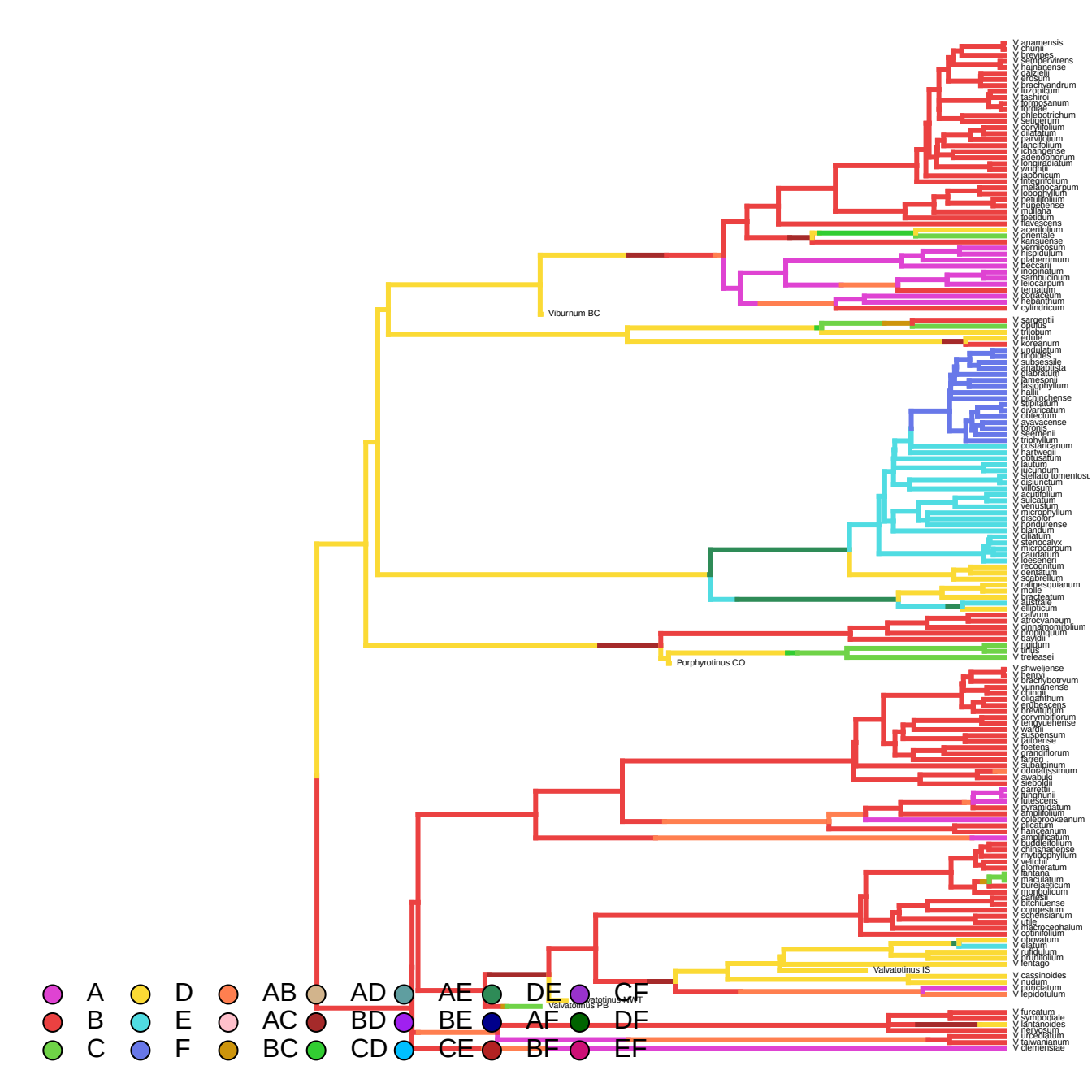
V anamensis
V chunii
V brevipes
V sempervirens
V hainanense
V dalzielii
V erosum
V brachyandrum
V luzonicum
V lashiot
V formosanum
V kordiae
V phlebotrichum
V setiger um
V corylifolium
V dilatatum
V parvifolium
V lancifolium
V ichangense
V adenophorum
V longiradiatum
V wrightii
V japonicum
V integrifolium
V melanocarpum
V lobophyllum
V betulifolium
V hupehense
V muliana
V ipetidum
V flavescens
V acerifolium
V orientale
V kansuense
V vernicosum
V hispidulum
V glaberrimum
V beccarii
V mopinatum
V sambucinum
V leiocarpum
V ternatum
V rostratum
V nepalense
V cylindricum
Viburnum BC
V sargentii
V opulus
V trilobum
V edule
V koreanum
V undulatum
V tinoides
V subsessile
V anabaptista
V glabratum
V lamesonii
V fasciculatum
V hallii
V prunifolium
V lentiphyllum
V alpatum
V divaricatum
V obtectum
V ayavacense
V lorenzii
V seemenii
V triphyllum
V costaricanum
V hartwegii
V obtusatum
V lautum
V lucidum
V stellato tomentosum
V disjunctum
V villosum
V acutifolium
V sulcatum
V venustum
V microphyllum
V discolor
V hondurense
V dilatatum
V ciliatum
V stenocalyx
V microcarpum
V caudatum
V loeseneri
V recognitum
V dentatum
V scabrellum
V rafinesquianum
V molle
V bracteatum
V australe
V elliptica
V callum
V atrocyaneum
V cinnamomifolium
V propinquum
V davidii
V jiangdum
V tinus
V treleasei
Porphyrotinus CO
V shweliense
V henryi
V brachybotryum
V yunnanense
V chinii
V oligarthum
V erubescens
V brevitubum
V corymbiflorum
V tengyuehense
V wardii
V suspensum
V taitoense
V foetens
V grandiflorum
V farreri
V subalpinum
V odoratissimum
V awabuki
V sieboldii
V garrettii
V furcatum
V lutescens
V pyramidatum
V amplifolium
V colebrookeanum
V dilatatum
V hancianum
V amplificatum
V buddleifolium
V chinshanense
V rhytidophyllum
V veitchii
V glomeratum
V lantana
V maculatum
V bureaeticum
V mongolicum
V carlesii
V bitchiuense
V congestum
V schensianum
V utile
V macrocephalum
V cotinifolium
V obovatum
V elatum
V rufidulum
V prunifolium
V lentago
Valvatotinus IS
V cassinoides
V nudum
V punctatum
V lepidotulum
Valvatotinus PB
V furcatum
V sympodiale
V lantanoides
V herclerianum
V urceolatum
V taiwanianum
V clemensiae
A
B
C
D
E
F
AB
AC
BC
AD
BD
CD
AE
BE
CE
DE
AF
BF
CF
DF
EF

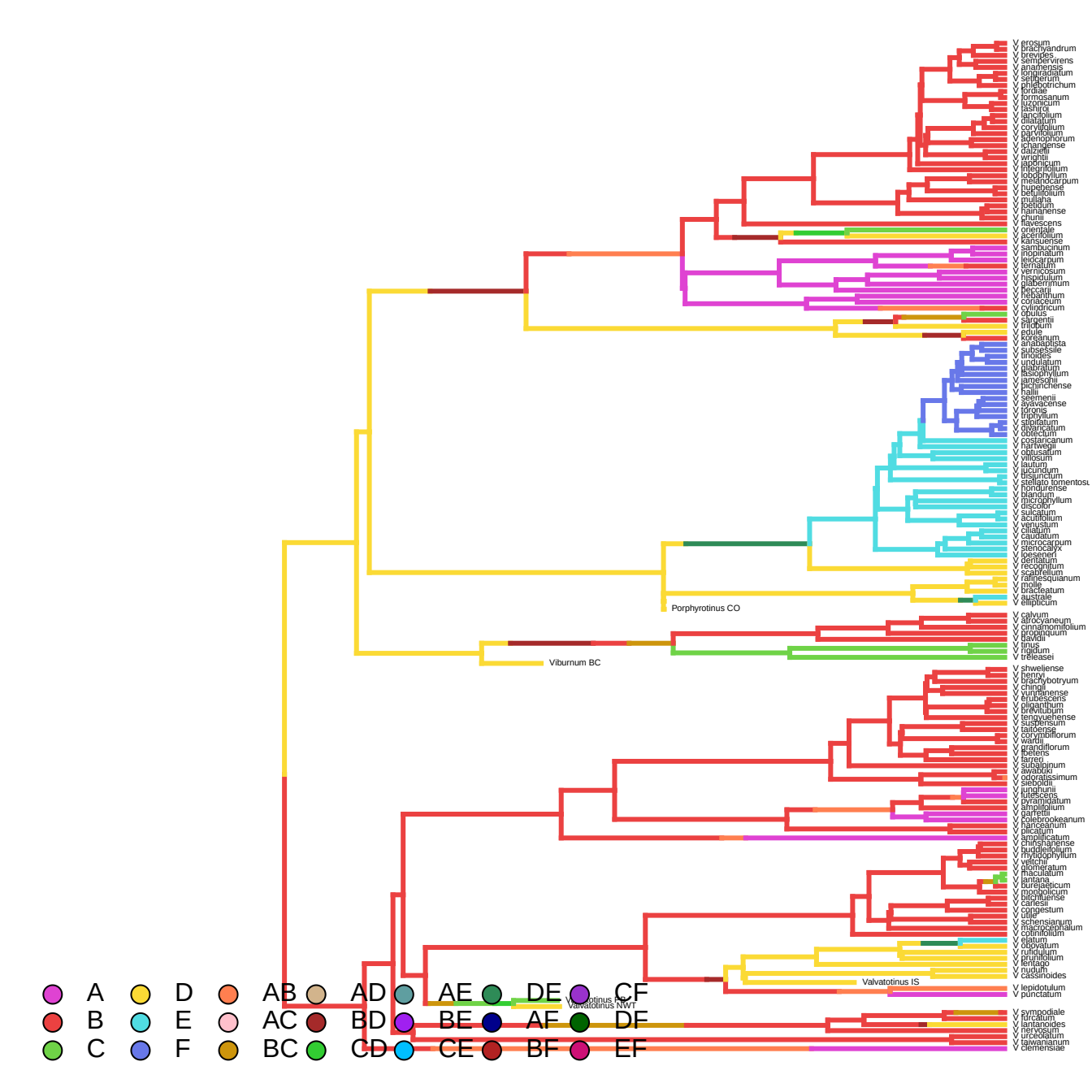
V erosum
V brachyandrum
V brevipes
V sempervirens
V anamensis
V longiradiatum
V setiferum
V phlebotrichum
V fordiae
V formosanum
V luzonicum
V lasiurol
V lancifolium
V dilatatum
V corvulifolium
V parvifolium
V adenophorum
V changense
V dalzielli
V wrightii
V japonicum
V integrifolium
V lobophyllum
V melanocarpum
V hupehense
V betulifolium
V mullaha
V foetidum
V hainanense
V chunii
V flavescens
V orientale
V acerifolium
V kansuense
V sambucinum
V inopinatum
V leiocarpum
V ternatum
V vernicosum
V hispidulum
V glaberrimum
V beccarii
V rehdanthum
V coriaceum
V cylindricum
V opulus
V sargentii
V trilobum
V edule
V koreanum
V anabaptista
V subsessile
V tinoides
V undulatum
V glabratum
V lasiophyllum
V jamesohii
V pichinchense
V hallii
V seemenii
V ayavacense
V lobophyllum
V stipitatum
V divaricatum
V obtectum
V costaricanum
V hartwegii
V obtusatum
V villosum
V lautum
V lucidum
V disjunctum
V stellato tomentosu
V hondurense
V blandum
V discophyllum
V discolor
V sulcatum
V acutifolium
V venustum
V ciliatum
V caudatum
V microcarpum
V stenocalyx
V loesenerii
V dentatum
V recognitum
V scabrellum
V rafinesquianum
V molle
V bracteatum
V australe
V elliptcum
Porphyrotinus CO
V calvum
V atrocyaneum
V cinnamomifolium
V propinquum
V davidii
V tinus
V rigidum
V trileasei
Viburnum BC
V shweliense
V henryi
V brachybotryum
V chingii
V yunnanense
V erubescens
V elegantum
V brevituba
V tengyuehense
V suspensum
V taitoense
V corymbiflorum
V wardii
V grandiflorum
V foetens
V farreri
V subalpinum
V awabuki
V odoratissimum
V sieboldii
V junghunii
V fulescens
V pyramidatum
V amplifolium
V garrettii
V rolebrookeanum
V hanceanum
V plicatum
V amplificatum
V chinshanense
V buddleifolium
V rhytidophyllum
V veitchii
V glomeratum
V maculatum
V lantana
V bureiaeticum
V mongolicum
V utchuense
V carlesii
V congestum
V odile
V schensianum
V macrocephalum
V cotinifolium
V elatum
V obovatum
V rufidulum
V prunifolium
V lentago
V nudum
V cassinoides
Valvatotinus IS
V lepidotulum
V punctatum
Valvatotinus PC
Valvatotinus NWT
V sympodiale
V furcatum
V lantanoides
V herwesum
V urceolatum
V sawatianum
V clemensiae
A
B
C
D
E
F
AB
AC
BC
AD
BD
CD
AE
BE
CE
DE
AF
BF
CF
DF
EF

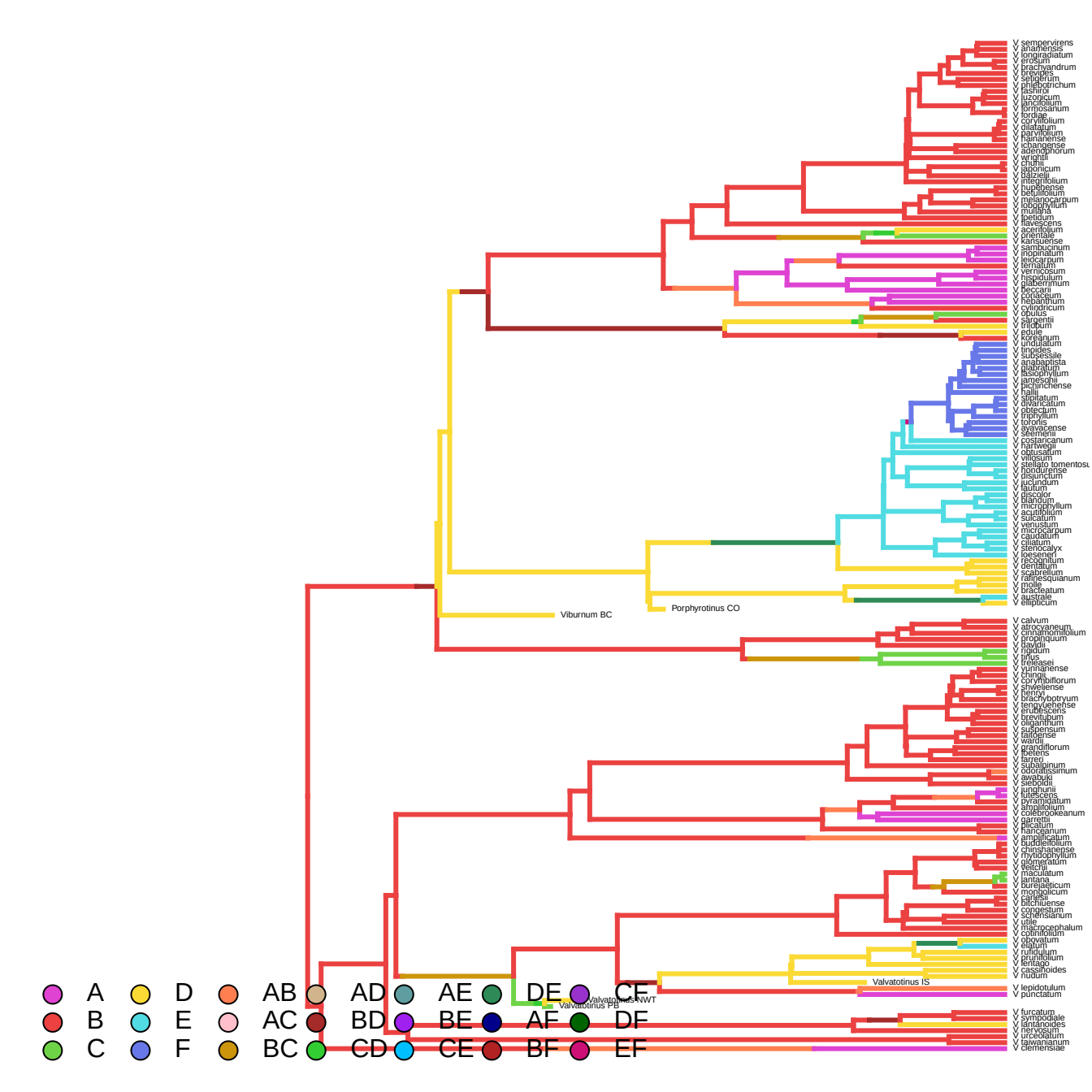
V sempervirens
V anamensis
V longiradiatum
V erosum
V brachyandrum
V brevipes
V setigerum
V phlebotrichum
V fashiri
V luzonicum
V lancifolium
V formosanum
V fordiae
V corylifolium
V dilatatum
V parvifolium
V hainanense
V changense
V adenophorum
V wrightii
V chunii
V japonicum
V dalzielii
V integrifolium
V hupehense
V betulifolium
V melanocarpum
V lobophyllum
V muliana
V lipetidum
V klavescens
V acerifolium
V orientale
V kansuense
V sambucinum
V inopinatum
V leiocarpum
V ternatum
V vernicosum
V hispidulum
V glaberrimum
V beccarii
V coriaceum
V hebanthum
V cylindricum
V opulus
V sargentii
V trilobum
V edule
V koreanum
V undulatum
V tinoides
V subsessile
V anabaptista
V glabratum
V lasiophyllum
V lameshii
V pichinchense
V hallii
V alnifolium
V alvarocanum
V obtectum
V triphyllum
V tolosiis
V ayavacense
V seemenii
V costaricanum
V hartwegii
V obtusatum
V villosum
V stellato tomentosu
V hondurense
V disjunctum
V jucundum
V lautum
V discolor
V blandum
V microphyllum
V acutibilum
V sulcatum
V venustum
V microcarpum
V caudatum
V ciliatum
V stenocalyx
V loesenerl
V recognitum
V dentatum
V scabrellum
V rafinesquianum
V molle
V bracteatum
V australe
V ellipticum
Porphyrotinus CO
Viburnum BC
V calvum
V atrocyaneum
V cinnamomifolium
V propinquum
V davidii
V rigidum
V tinus
V treleasei
V yunnanense
V chingii
V corymbiflorum
V shweliense
V henryi
V brachybotryum
V lengyuehense
V erubescens
V brevitubum
V oliganthum
V suspensum
V latiosme
V wardii
V grandiflorum
V foetens
V farreri
V subalpinum
V odoratissimum
V awabuki
V sieboldii
V junghunii
V luteiscens
V pyramidatum
V atrolifolium
V coelebrookeanum
V garrettii
V filicatum
V hanceanum
V amplificatum
V buddleifolium
V chinshanense
V rhytidophyllum
V glomeratum
V veitchii
V maculatum
V lantana
V bureiaeticum
V mongolicum
V carlesii
V bitchiuense
V congestum
V schensianum
V utile
V macrocephalum
V cotinifolium
V oboratum
V elatum
V rufidulum
V prunifolium
V lentago
V cassinoides
V nudum
Valvatotinus IS
V lepidotulum
V punctatum
Valvatotinus NWT
Valvatotinus PB
V furcatum
V sympodiale
V lantanoides
V herkianum
V urceolatum
V taiwanianum
V clemensiae
A
B
C
D
E
F
AB
AC
BC
AD
BD
CD
AE
BE
CE
DE
AF
BF
CE
DF
EF

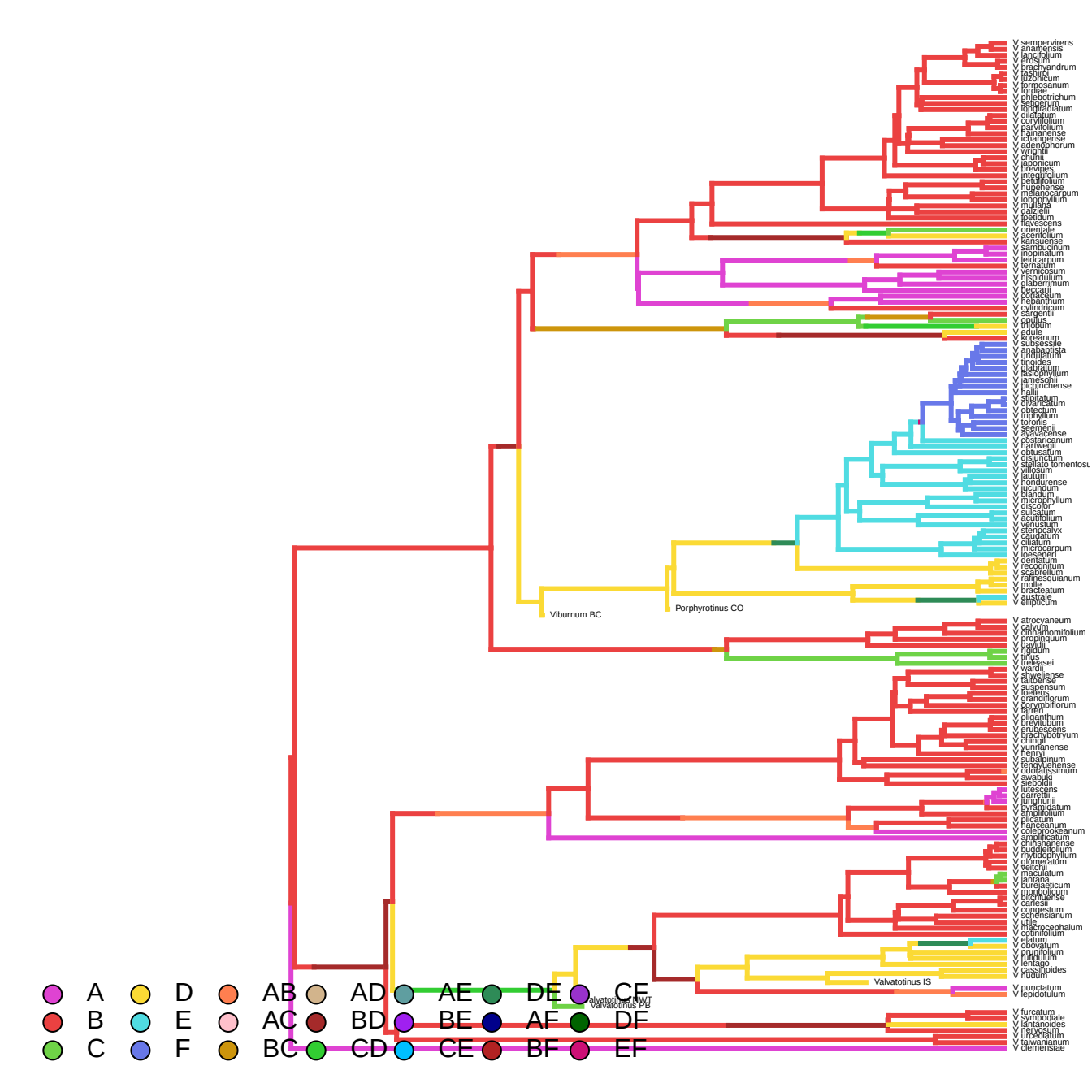
V sempervirens
V anamensis
V lancifolium
V erosum
V brachyandrum
V ashinori
V luzonicum
V formosanum
V rhytidophyllum
V phlebotrichum
V sengerianum
V cylindradatum
V dilatatum
V coryllifolium
V parvifolium
V hainanense
V ichangense
V adenophorum
V wrightii
V chunii
V japonicum
V brevipes
V integrifolium
V betulifolium
V hupehense
V melanocarpum
V lobophyllum
V mullaha
V razeiii
V lipetidum
V flavescens
V orientale
V acerifolium
V kansuense
V sambucinum
V inopinatum
V leucocarpum
V ternatum
V vernicosum
V hispidulum
V glaberrimum
V beccarii
V rhytidophyllum
V hebanthum
V cylindricum
V sargentii
V opulus
V trilobum
V edule
V koreanum
V subsessile
V anabaptista
V undulatum
V tinoides
V glabratum
V lasiophyllum
V jamesonii
V pichinchense
V hallii
V alnifolium
V alvarezianum
V obtectum
V tripinnatum
V lorenzii
V seemenii
V ayavacense
V costaricanum
V hartwegii
V obtusatum
V disjunctum
V stellato tomentosum
V villosum
V lautum
V hondurense
V lucundum
V blandum
V discolor
V sulcatum
V acutifolium
V venustum
V stenocalyx
V caudatum
V ciliatum
V microcarpum
V loesenerii
V dentatum
V recognitum
V scabrellum
V rafinesquianum
V molle
V bracteatum
V australe
V ellipticum
Viburnum BC
Porphyrotinus CO
V atrocyaneum
V calvum
V cirrhanomifolium
V propinquum
V davidii
V rigidum
V tinus
V treleasei
V wardii
V shweliense
V taitoense
V suspensum
V foetens
V grandiflorum
V corymbiflorum
V farreri
V elegantissimum
V erubescens
V bracteobotryum
V chingii
V yunnanense
V henryi
V subalpinum
V tengyuehense
V odoratissimum
V awabuki
V sieboldii
V lutescens
V garrettii
V lunghunii
V hengduanense
V atrovirens
V plicatum
V nanoxanum
V colebrookeanum
V amplificatum
V chinshanense
V buddleifolium
V rhytidophyllum
V glomeratum
V veitchii
V maculatum
V lantana
V bureaeticum
V mongolicum
V utchuense
V carlesii
V congestum
V schensianum
V utile
V macrocephalum
V cotinifolium
V elatum
V obovatum
V prunifolium
V furfuraceum
V lentago
V cassinoides
V nudum
Valvatotinus IS
V punctatum
V lepidotulum
Valvatotinus NWT
Valvatotinus PB
V furcatum
V sympodiale
V lantanoides
V lewisianum
V urceolatum
V rajwianum
V clemensiae
A
B
C
D
E
F
AB
AC
BC
AD
BD
CD
AE
BE
CE
DE
AF
BF
CF
DF
EF

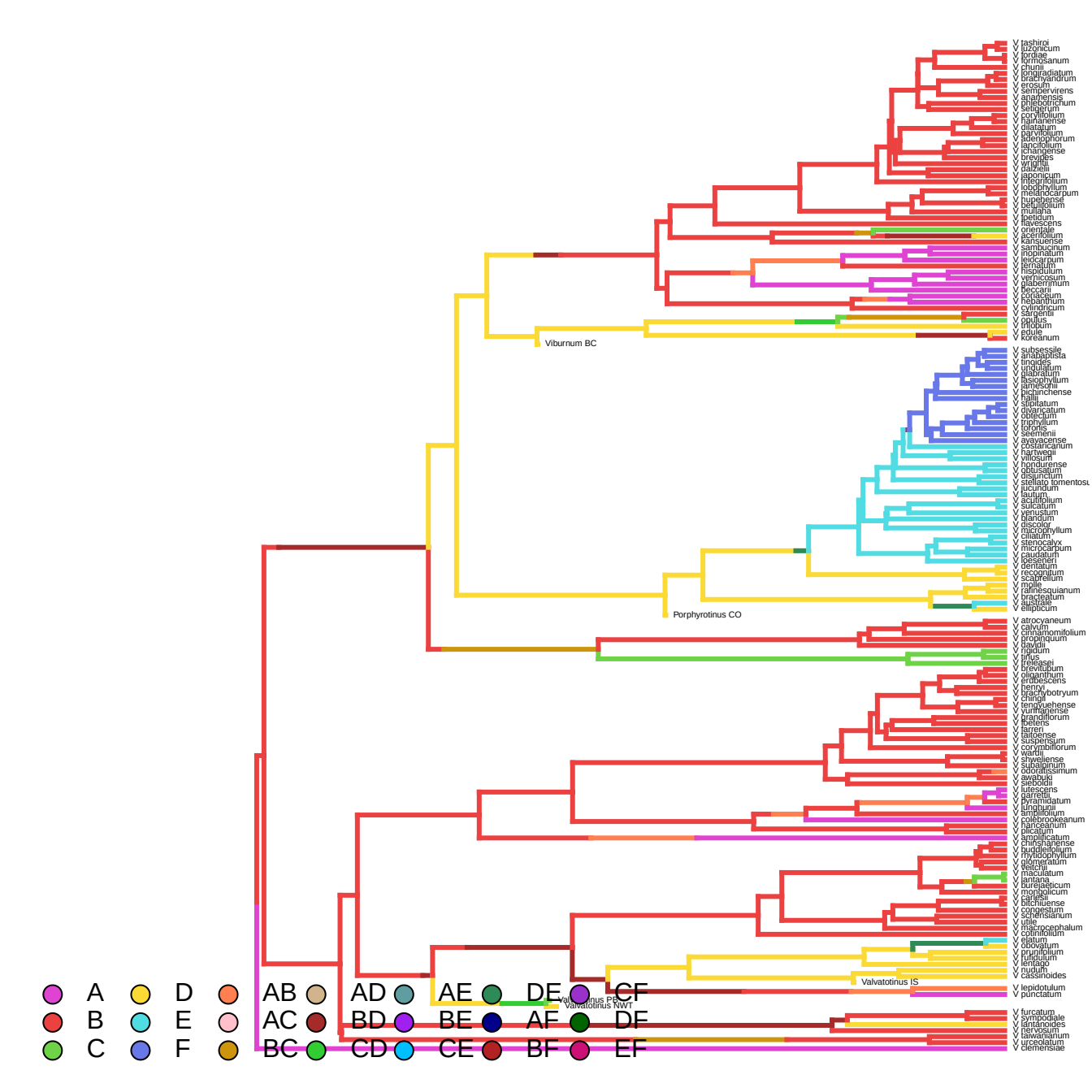
V tashiroi
V luzonicum
V fordiae
V formosanum
V chunii
V longiradiatum
V brachyandrum
V erosum
V sempervirens
V anatahensis
V phlebotrichum
V setigerum
V corylifolium
V hainanense
V dilatatum
V parvifolium
V adenophorum
V lancifolium
V ichangense
V brevipes
V wrightii
V daitoense
V japonicum
V integrifolium
V lobophyllum
V melanocarpum
V hupehense
V betulifolium
V muliana
V ipetidum
V flavescens
V orientale
V acerifolium
V kansuense
V sambucinum
V inopinatum
V leiocarpum
V ternatum
V hispidulum
V verrucosum
V glaberrimum
V beccarii
V coriaceum
V hebanthum
V cylindricum
V sargentii
V opulus
V trilobum
V edule
V koreanum
Viburnum BC
V subsessile
V anabaptista
V tinoides
V undulatum
V glabratum
V fasciophyllum
V jamesonii
V pichinchense
V kalkii
V alpilatum
V divaricatum
V obtectum
V triphyllum
V lofoensis
V seemenii
V ayavacense
V costaricanum
V hartwegii
V villosum
V hondurense
V obtusatum
V disjunctum
V stellato tomentosu
V lucundum
V lautum
V acutifolium
V salicatum
V venustum
V glandum
V discolor
V microphyllum
V ciliatum
V stenocalyx
V micropcarpum
V caudatum
V loeseneri
V dentatum
V recognitum
V scabrellum
V molle
V rafinesquianum
V bracteatum
V australe
V elliptricum
Porphyrotinus CO
V atrocyaneum
V calvum
V cinnamomifolium
V propinquum
V davidii
V rigidum
V tinus
V treleasei
V previtibum
V oliganthum
V erdbescens
V henryi
V brachybotryum
V chingii
V tengyuehense
V kurmanense
V grandiflorum
V lobiens
V farreri
V taitoense
V suspensum
V corymbiflorum
V wardii
V shweliense
V subalpinum
V odoratissimum
V awabuki
V sieboldii
V lutescens
V garrettii
V pyramidatum
V kingianum
V amplificum
V colebrookeanum
V hanceanum
V plicatum
V amplificatum
V chinshanense
V buddleifolium
V rhytidophyllum
V glomeratum
V veitchii
V maculatum
V lantana
V bureaeeticum
V mongolicum
V carlesii
V bitchiuense
V congestum
V schensianum
V utile
V macrocephalum
V cotinifolium
V elatum
V obovatum
V prunifolium
V fulfidium
V rentago
V nudum
V cassinoides
Valvatotinus IS
V lepidotulum
V punctatum
Valvatotinus PC
Valvatotinus NWT
V furcatum
V sympodiale
V lantanoides
V hewsonii
V taiwanianum
V urceolatum
V clemensiae
A
B
C
D
E
F
AB
AC
BC
AD
BD
CD
AE
BE
CE
DE
AF
BF
CF
DF
EF

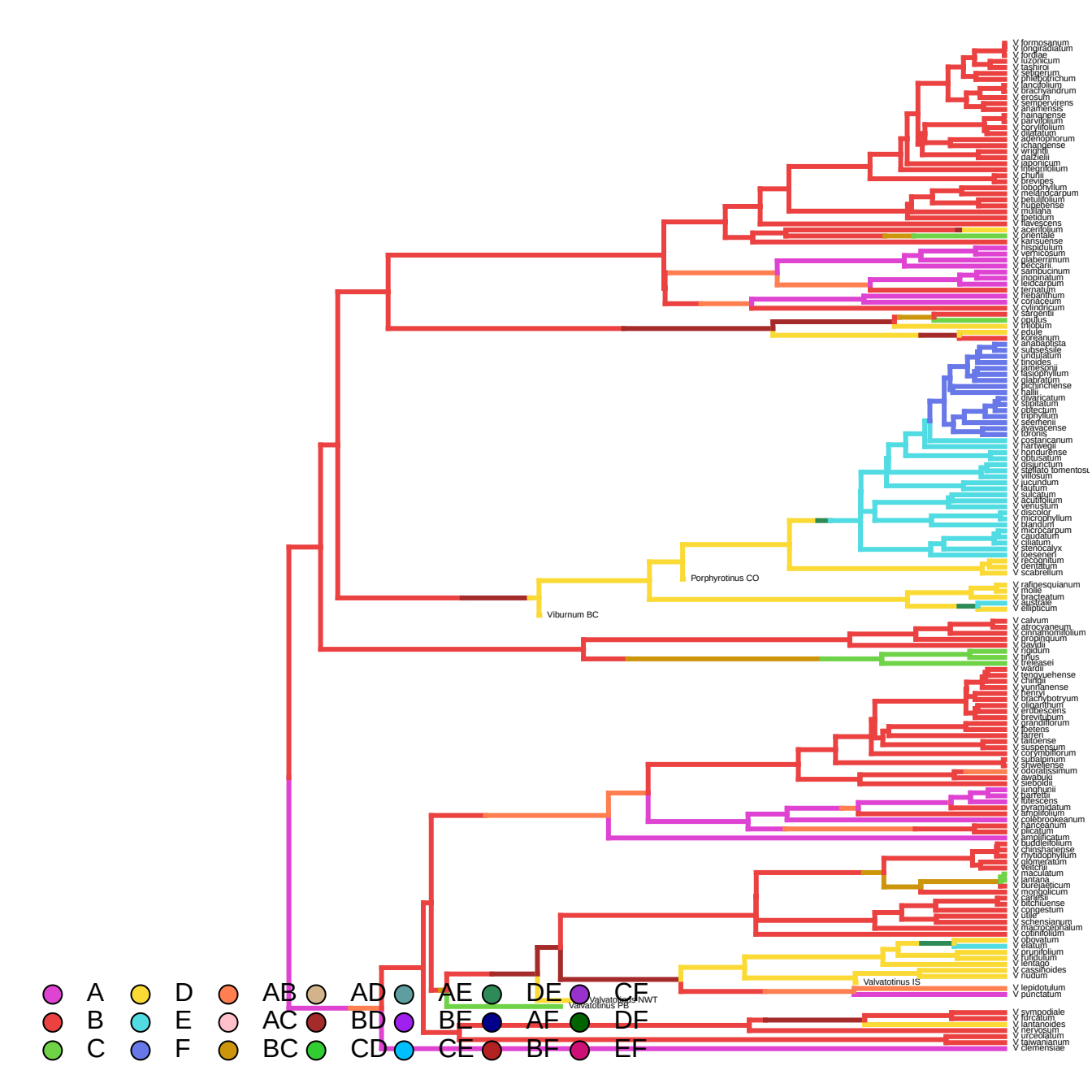
V formosanum
V longiradiatum
V fordiae
V luzonicum
V tashiroi
V setigerum
V phlebotrichum
V lancifolium
V arachyandrum
V erosum
V sempervirens
V anamensis
V hainanense
V parvifolium
V corylifolium
V dilatatum
V adenophorum
V chandense
V wrightii
V dalzielii
V japonicum
V integrifolium
V chuii
V brevipes
V lobophyllum
V melanocarpum
V betulifolium
V hupehense
V muliana
V lipetidum
V flavescens
V acerifolium
V orientale
V kansuense
V hispidulum
V verticosum
V glaberrimum
V beccarii
V sambucinum
V inopinatum
V leidocarpum
V ternatum
V rehdantnum
V coriaceum
V cylindricum
V sargentii
V opulus
V trilobum
V edule
V koreanum
V anabaptista
V subsessile
V undulatum
V tinoides
V jamesonii
V fasciophyllum
V glabratum
V pichinchense
V hallii
V dilatatum
V stipulatum
V obtectum
V tripphyllum
V seerhenii
V ayavacense
V toronis
V costaricanum
V hartwegii
V hondurense
V obtusatum
V disjunctum
V stellato tomentosu
V villosum
V lucundum
V lautum
V sulcatum
V acutifolium
V venustum
V discolor
V microphyllum
V blandum
V microcarpum
V caudatum
V ciliatum
V stenocalyx
V loeseneri
V recognitum
V dentatum
V scabrellum
Porphyrotinus CO
Viburnum BC
V rafinesquianum
V molle
V bracteatum
V australe
V ellipticum
V calvum
V atrocyaneum
V cinnamomifolium
V propinquum
V davidii
V rigidum
V tiffus
V treleasei
V wardii
V tengyuehense
V chungii
V yunnanense
V kerinyi
V brachybotryum
V oligarthum
V erotesescens
V brevitubum
V grandiflorum
V lobetens
V lamri
V laiotoense
V suspensum
V corymbiflorum
V subalpinum
V shweliense
V odoratissimum
V awabuki
V sieboldii
V junghunii
V barfetii
V lutescens
V pyramidatum
V amplificatum
V coilebrookeanum
V hanceanum
V plicatum
V amplificatum
V buddleifolium
V chinshanense
V rhytidophyllum
V glomeratum
V teitchii
V maculatum
V lantana
V bureiaeticum
V mongolicum
V carlesii
V bitchiuense
V congestum
V utile
V schensianum
V macrocephalum
V cotinifolium
V obovatum
V elatum
V prunifolium
V fufidulum
V rectato
V cassifoides
V nudum
Valvatotinus IS
V lepidotulum
V punctatum
Valvatotinus PB
Valvatotinus NWT
V sympodiale
V furcatum
V lantanoides
V lepiotum
V urceolatum
V rajwanianum
V clemensiae
A
B
C
D
E
F
AB
AC
BC
AD
BD
CD
AE
BE
CE
DE
AF
BF
CF
DF
EF

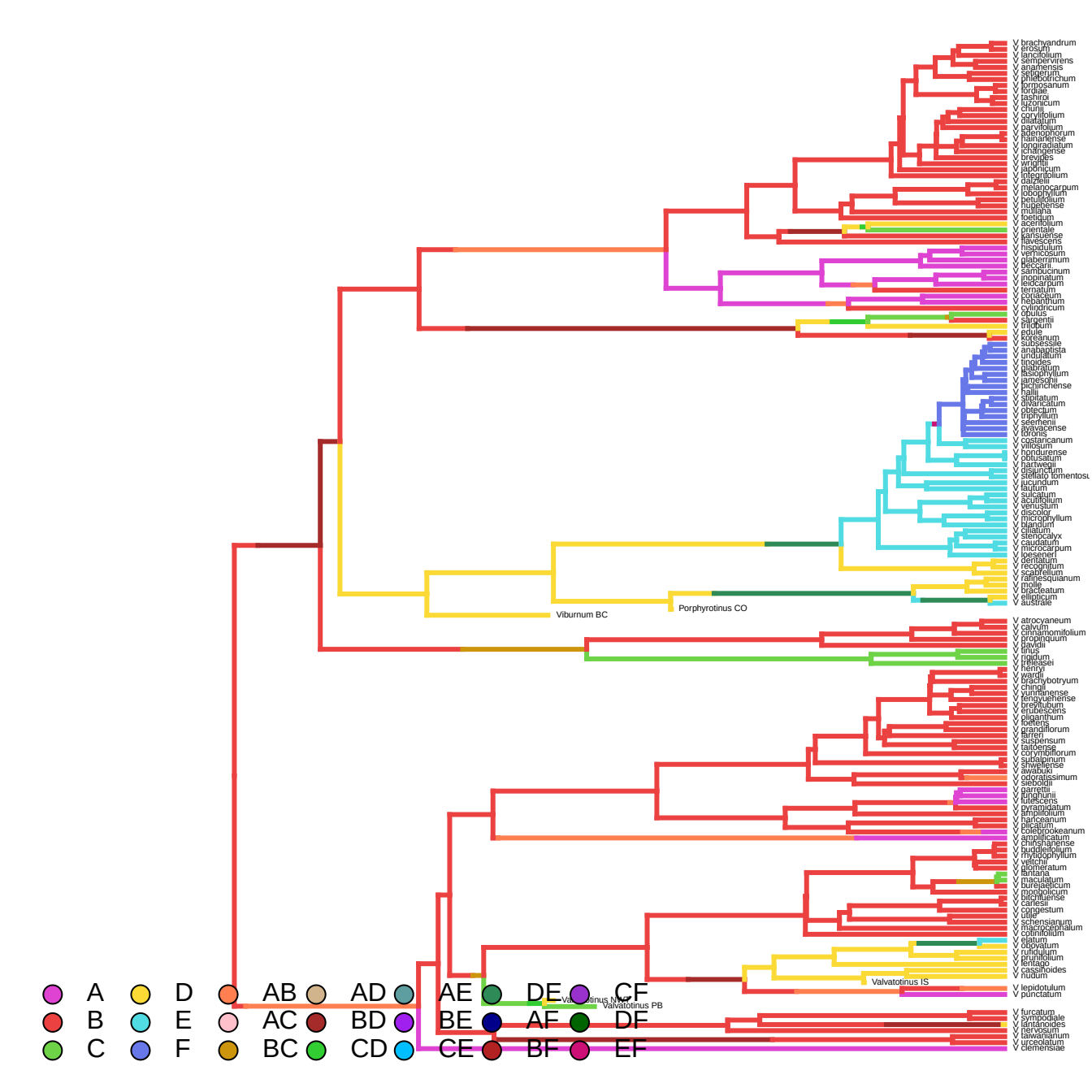
V brachyandrum
V erosum
V lancifolium
V sempervirens
V anamensis
V setigerum
V phlebotrichum
V formosanum
V fordiae
V lashiroi
V luzonicum
V chunii
V corylifolium
V dilatatum
V parvifolium
V adenophorum
V hainanense
V longiradiatum
V ichangense
V brevipes
V wrightii
V japonicum
V integrifolium
V dalzielii
V melanocarpum
V odoratissimum
V betulifolium
V hupehense
V muliana
V foetidum
V acerifolium
V orientale
V kansuense
V flavescens
V hispidulum
V venosum
V glaberrimum
V beccarii
V sambucinum
V inopinatum
V leidocarpum
V ternatum
V coriaceum
V hebanthum
V cylindricum
V obutus
V sargentii
V trilobum
V edule
V koreanum
V subsessile
V anabaptista
V undulatum
V tinoides
V glabratum
V lasiophyllum
V jamesonii
V pichinchense
V hallii
V amplifolium
V alvarezianum
V obtectum
V tripinnatum
V seerhenii
V ayavacense
V tonnis
V costaricanum
V villosum
V hondurense
V obtusatum
V hartwegii
V disjunctum
V stellato tomentosum
V jucundum
V lautum
V sulcatum
V acutifolium
V venustum
V discolor
V microphyllum
V blandum
V ciliatum
V stenocalyx
V caudatum
V microcarpum
V loeseneri
V dentatum
V recognitum
V scabrellum
V rafinesquianum
V molle
V bracteatum
V ellipticum
V australe
Viburnum BC
Porphyrotinus CO
V atrocyaneum
V calvum
V cinnamomifolium
V propinquum
V davidii
V tinus
V rigidum
V trelleasei
V henryi
V wardii
V brachybotryum
V chingii
V yunnanense
V rengyuehense
V brevitubum
V erubescens
V eliganthum
V foetens
V grandiflorum
V farreri
V suspensum
V taitoense
V corymbiflorum
V subalpinum
V shweliense
V awabuki
V odoratissimum
V sieboldii
V garrettii
V furughunii
V lutescens
V pyramidatum
V lanceolatum
V hanceanum
V elegatum
V colebrookeanum
V amplificatum
V chinshanense
V buddlejifolium
V rhytidophyllum
V veitchii
V glomeratum
V lantana
V maculatum
V bureaeticum
V mongolicum
V utchuense
V carlesii
V congestum
V utile
V schensianum
V macrocephalum
V cotinifolium
V elatum
V oboyatum
V rufidulum
V prunifolium
V lentago
V cassinoides
V nudum
Valvatotinus IS
V lepidotulum
V punctatum
Valvatotinus NW
Valvatotinus PB
V furcatum
V sympodiale
V lamtanoides
V hengduanense
V taiwanianum
V urceolatum
V clemensiae
A
B
C
D
E
F
AB
AC
BC
AD
BD
CD
AE
BE
CE
DE
AF
BF
CF
DF
EF

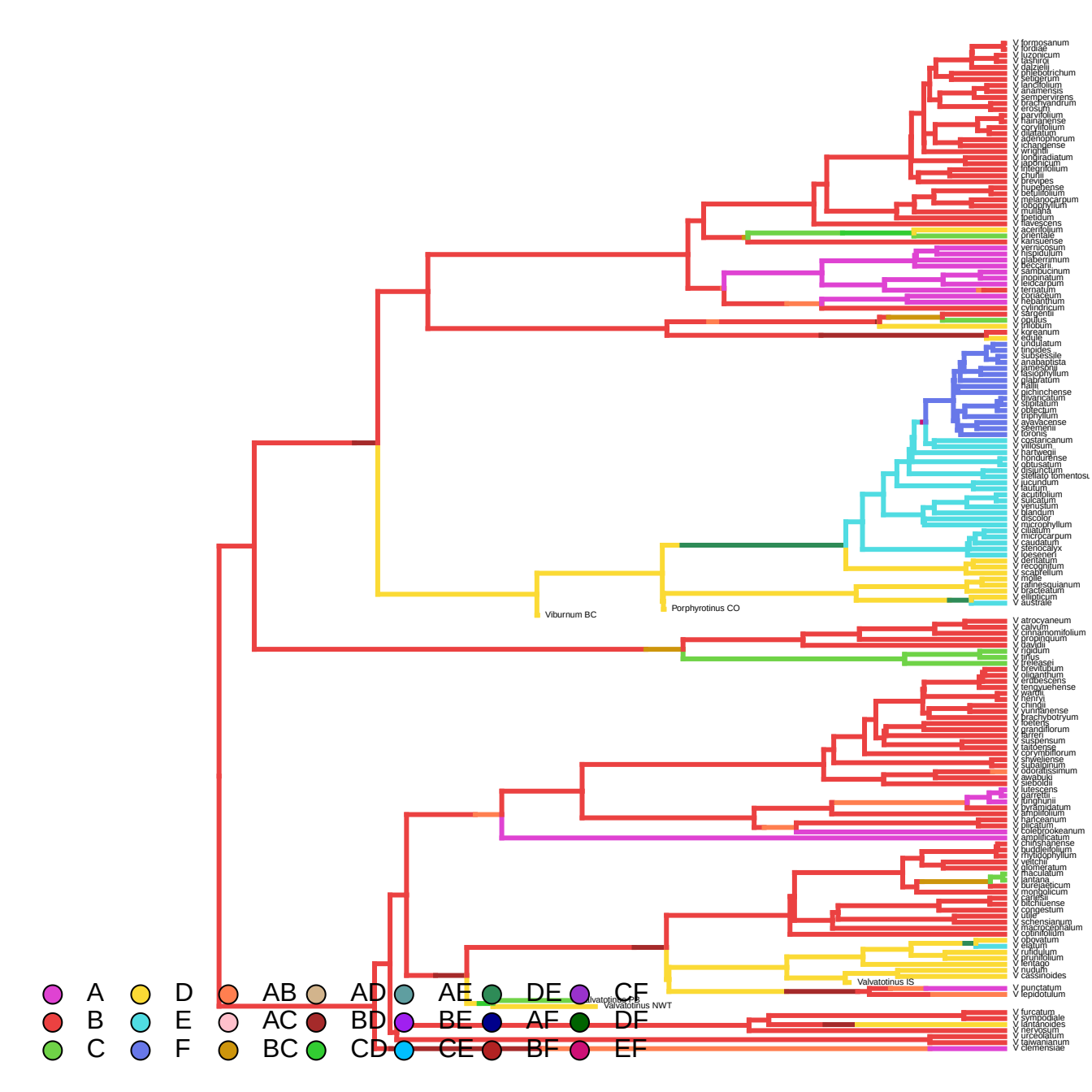
V formosanum
V fordiae
V luzonicum
V tashiroi
V dalzielii
V phlebotrichum
V setigerum
V landtfolium
V anamensis
V sempervirens
V brachyandrum
V erosum
V parvifolium
V hainanense
V coryfolium
V dilatatum
V adenophorum
V changense
V wrightii
V londbradiatum
V japonicum
V integrifolium
V chuii
V brevipes
V hupehense
V betulifolium
V melanocarpum
V lobophyllum
V mullaha
V lipetidum
V flavescens
V acerifolium
V orientale
V kansuense
V vernicosum
V hispidulum
V glaberrimum
V beccarii
V sambucinum
V inopinatum
V leidcarpum
V ternatum
V coriaceum
V hebanthum
V cylindricum
V sargentii
V opulus
V trilobum
V koreanum
V edule
V undulatum
V tinoides
V subsessile
V anabaptista
V jamesonii
V fasciophyllum
V glabratum
V fallii
V gichinchense
V rivanatum
V stipulatum
V obtectum
V trilobum
V ayavacense
V steemenii
V toronis
V costaricanum
V villosum
V hartwegii
V hondurense
V obtusatum
V disjunctum
V stellato tomentosu
V jucundum
V lautum
V acutifolium
V sulcatum
V venustum
V blandum
V discolor
V microphyllum
V ciliatum
V microcarpum
V caudatum
V stenocalyx
V loeserieri
V dentatum
V recognitum
V scabrellum
V molle
V rafinesquianum
V bracteatum
V ellipticum
V australe
Viburnum BC
Porphyrotinus CO
V atrocyanum
V calvum
V cinnamomifolium
V propinquum
V davidii
V rigidum
V tinus
V treleasei
V brevitubum
V oliganthum
V erubescens
V tengyuehense
V wattii
V henryi
V chindii
V kunmanense
V brachybotryum
V koetiens
V grandiflorum
V farreri
V suspensum
V taitoense
V corymbiflorum
V shyelense
V subalpinum
V odoratissimum
V awabuki
V sieboldii
V lutescens
V garrettii
V lunghunii
V pyramidatum
V lanphieldium
V hanceanum
V betatum
V coletbrookeanum
V amplificatum
V chinshanense
V buddleifolium
V rhytidophyllum
V veitchii
V glomeratum
V thaculatum
V lantana
V bureaeeticum
V mongolicum
V carlesii
V bitchiuense
V congestum
V utile
V schensianum
V macrocephalum
V cotinifolium
V obovatum
V elatum
V rufidulum
V prunifolium
V tentago
V nudum
V cassinoides
Valvatotinus IS
V punctatum
V lepidotulum
Valvatotinus CB
Valvatotinus NWT
V furcatum
V sympodiale
V lantanoides
V herzianum
V urceolatum
V lawoltianum
V clemensiae
A
B
C
D
E
F
AB
AC
BC
AD
BD
CD
AE
BE
CE
DE
AF
BF
CF
DF
EF

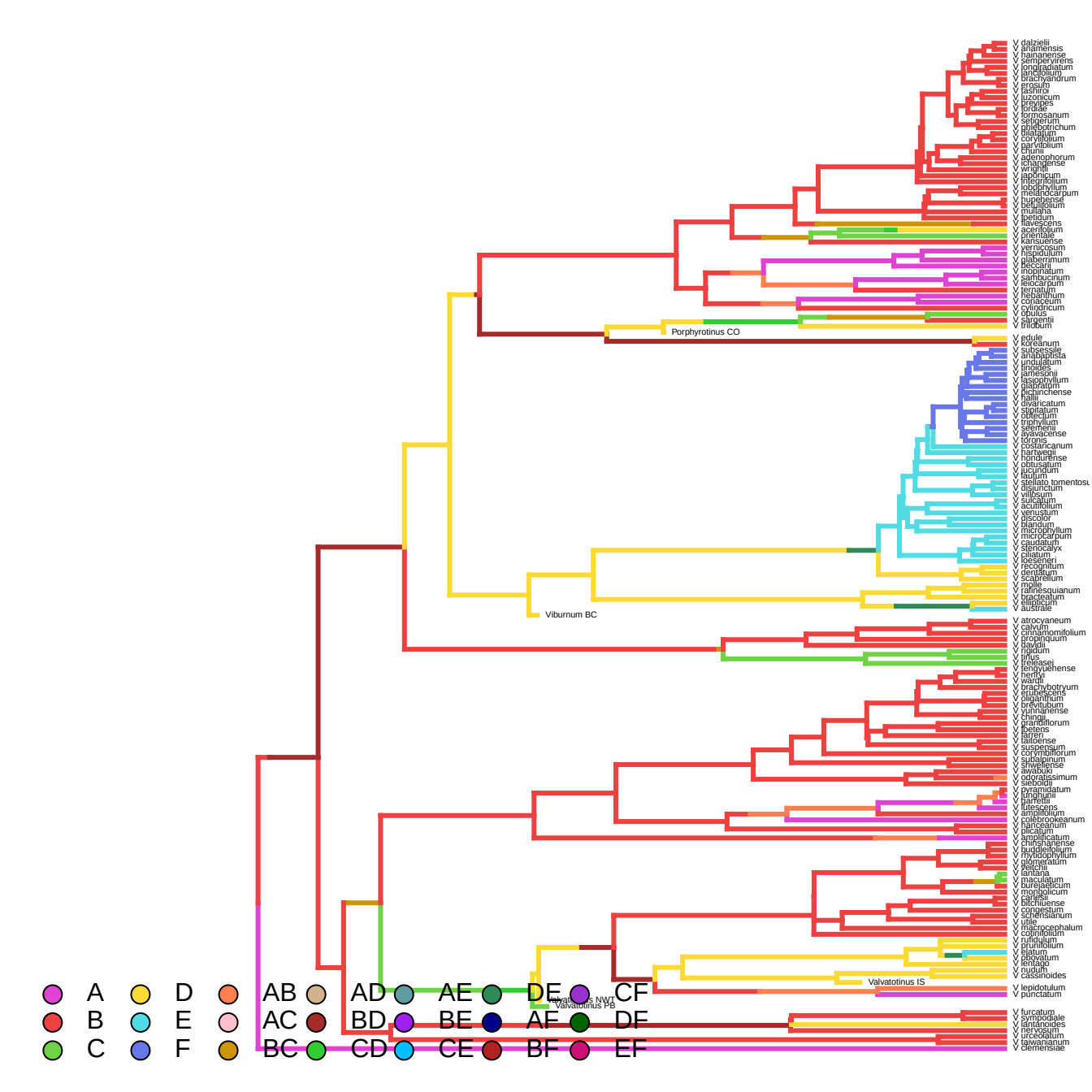
V dalzielii
V anamensis
V hainanense
V sempervirens
V longiradiatum
V landolphii
V brachyandrum
V erosum
V fashirii
V luzonicum
V prainii
V tonkinii
V formosanum
V setigerum
V phlebotrichum
V dilatatum
V corylifolium
V parvifolium
V chunii
V adenophorum
V ichangense
V wrightii
V japonicum
V integrifolium
V lobophyllum
V melanocarpum
V hupehense
V betulifolium
V muliana
V ipetidum
V klavescens
V acerifolium
V orientale
V kansuense
V vernicosum
V hispidulum
V glaberrimum
V beccarii
V mopinatum
V sambucinum
V leiocarpum
V ternatum
V rehdanthum
V coriaceum
V cylindricum
V opulus
V sargentii
V trilobum
Porphyrotinus CO
V edule
V koreanum
V subsessile
V anabaptista
V undulatum
V tinoides
V jamesonii
V lasiophyllum
V glabratum
V lichinchense
V kalii
V olivaricatum
V stipitatum
V obtectum
V triphyllum
V seemenii
V ayavacense
V torvis
V costaricanum
V hartwegii
V hondurense
V obtusatum
V lucundum
V lautum
V stellato tomentosu
V disjunctum
V villosum
V sulcatum
V acutifolium
V venustum
V discolor
V blandum
V microphyllum
V microcarpum
V caudatum
V stenocalyx
V ciliatum
V loeseneri
V recognitum
V dentatum
V scabrellum
V molle
V rafinesquianum
V bracteatum
V elliptcum
V australe
Viburnum BC
V atrocyaneum
V calvum
V cirrhanomifolium
V propinquum
V davidii
V rigidum
V tirlus
V treleasei
V lengyuehense
V henryi
V wardii
V brachybotryum
V erubescens
V oliganthum
V brevitubum
V yunnanense
V chingii
V grandiflorum
V foetens
V lanceri
V taitoense
V suspensum
V corymbiflorum
V subalpinum
V shweliense
V awabuki
V odoratissimum
V sieboldii
V pyramidatum
V tunghuanii
V garrettii
V utescens
V amplifolium
V colebrookeanum
V farreanum
V plicatum
V amplificatum
V chinshanense
V buddleifolium
V rhytidophyllum
V glomeratum
V veitchii
V lantana
V maculatum
V bureaeticum
V mongolicum
V carlesii
V bitchiuense
V congestum
V schensianum
V utile
V macrocephalum
V cotinifolium
V rufidulum
V pruniifolium
V elatum
V obovatum
V tetagio
V nudum
V cassinoides
Valvatotinus IS
V lepidotulum
V punctatum
Valvatotinus NWT
Valvatotinus PB
V furcatum
V sympodiale
V lantanoides
V kerosum
V urceolatum
V taiwanianum
V clemensiae
A
B
C
D
E
F
AB
AC
BC
AD
BD
CD
AE
BE
CE
DE
AF
BF
CF
DF
EF

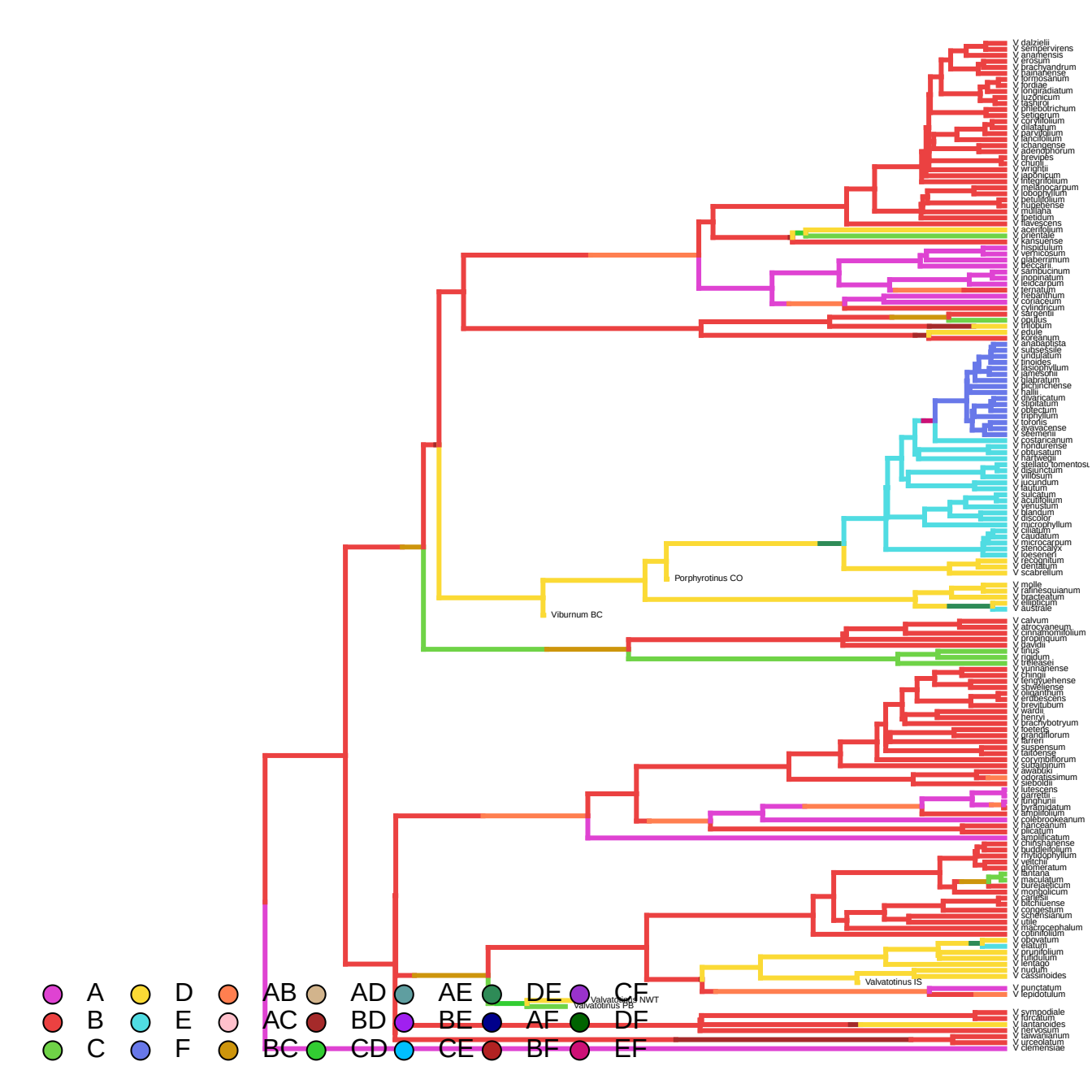
V dalzielii
V sempervirens
V ananensis
V erosum
V brachyandrum
V hainanense
V formosanum
V fordiae
V rondiradiatum
V luzonicum
V lasiorot
V phlebotrichum
V setigerum
V corylifolium
V dilatatum
V parvifolium
V lancifolium
V changense
V adenophorum
V brevipes
V chunii
V wrightii
V japonicum
V integrifolium
V melanocarpum
V lobophyllum
V betulifolium
V hupehense
V muliana
V ipetidum
V klavescens
V acerifolium
V orientale
V kansuense
V hispidulum
V verticosum
V glaberrimum
V beccarii
V sambucinum
V inopinatum
V leidocarpum
V ternatum
V rehdantum
V coriaceum
V cylindricum
V sargentii
V opulus
V trilobum
V edule
V koreanum
V anabaptista
V subsessile
V undulatum
V linoides
V lasiophyllum
V jamesonii
V glabratum
V dichjinchense
V hallii
V sinaiticum
V stipulatum
V obtectum
V triphyllum
V tolonis
V ayavacense
V seemenii
V costaricanum
V hondurense
V obtusatum
V hartwegii
V stellato-tomentosu
V disjunctum
V villosum
V lucundum
V lautum
V sulcatum
V acutifolium
V venustum
V blandum
V discolor
V microphyllum
V ciliatum
V caudatum
V microcarpum
V stenocalyx
V loeseneri
V recognitum
V dentatum
V scabrellum
Porphyrotinus CO
Viburnum BC
V molle
V rafinesquianum
V bracteatum
V elliptcum
V australe
V calvum
V atrocyaneum
V cinnamomifolium
V propinquum
V davidii
V tinus
V rigidum
V trelleasei
V yunnanense
V chingii
V tengyuehense
V shweliense
V oliganthum
V erubescens
V previtubum
V wardii
V henryi
V brachybotryum
V foetens
V grandiflorum
V farreri
V suspensum
V taitoense
V corymbiflorum
V subalpinum
V awabuki
V odoratissimum
V sieboldii
V lutescens
V garrettii
V lunghunii
V lyrandatum
V anjiaoiium
V coleebrookeanum
V hanceanum
V plicatum
V amplificatum
V chinshanense
V buddlejifolium
V rhytidophyllum
V veitchii
V glomeratum
V lantana
V maculatum
V bureaeticum
V mongolicum
V carlesii
V bitchiuense
V congestum
V schensianum
V utile
V macrocephalum
V cotinifolium
V oboratum
V elatum
V prunifolium
V fufidulum
V erdaio
V nudum
V cassinoides
Valvatotinus IS
V punctatum
V lepidotulum
Valvatotinus NWT
Valvatotinus PB
V sympodiale
V furcatum
V lantanoides
V lentago
V taiwanianum
V urceolatum
V clemensiae
A
B
C
D
E
F
AB
AC
BC
AD
BD
CD
AE
BE
CE
DE
AF
BF
CF
DF
EF

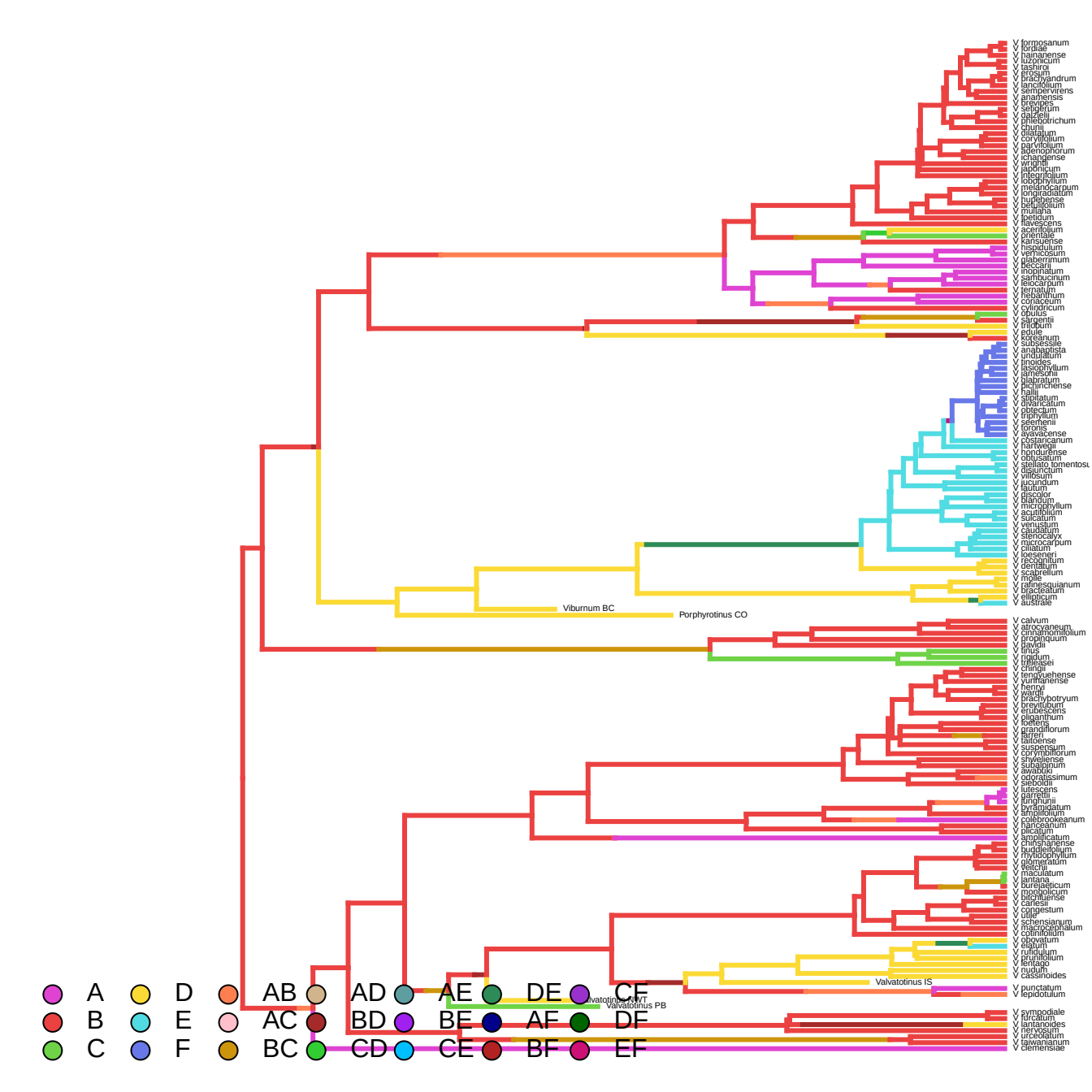
V formosanum
V fordiae
V hainanense
V luzonicum
V tashiroi
V erosum
V brachyandrum
V lancifolium
V sempervirens
V anamensis
V brevipes
V setigerum
V daizifeii
V phlebotrichum
V chunii
V dilatatum
V corylifolium
V parvifolium
V adenophorum
V changdense
V wrightii
V japonicum
V integrifolium
V lobophyllum
V melanocarpum
V longiradiatum
V hupehense
V betulifolium
V muliana
V ipetidum
V klavescens
V acerifolium
V orientale
V kansuense
V hispidulum
V verticosum
V glaberrimum
V beccarii
V inopinatum
V sambucinum
V leiocarpum
V ternatum
V rehdanthum
V coriaceum
V cylindricum
V opulus
V sargentii
V trilobum
V edule
V koreanum
V subsessile
V anabaptista
V undulatum
V tinoides
V lasiophyllum
V jamesonii
V glabratum
V pichinchense
V hallii
V lantanatum
V alvarcatum
V obtectum
V tripinnatum
V seerhenii
V toronis
V ayavacense
V costaricanum
V hartwegii
V hondurense
V obtusatum
V stellato tomentosu
V disjunctum
V villosum
V lucundum
V lautum
V discolor
V blandum
V microphyllum
V acutibilum
V suicatum
V venustum
V caudatum
V stenocalyx
V macrocarpum
V ciliatum
V loeseneri
V recognitum
V dentatum
V scabrellum
V mollie
V rafinesquianum
V bracteatum
V ellipticum
V australe
Viburnum BC
Porphyrotinus CO
V calvum
V atrocyaneum
V cinnamomifolium
V propinquum
V davidii
V tinus
V rigidum
V trelease
V chingii
V tengyuehense
V yunnanense
V henryi
V wardii
V brachybotryum
V brevitubum
V erubescens
V eliganthum
V foetens
V grandiflorum
V farreri
V taitoense
V suspensum
V corymbiflorum
V shyeliense
V subalpinum
V awabuki
V odoratissimum
V sieboldii
V lutescens
V garrettii
V lunghunii
V hymandatum
V amplifolium
V coleebrookeanum
V nervosum
V plicatum
V amplificatum
V chinshanense
V buddleifolium
V rhytidophyllum
V glomeratum
V veitchii
V maculatum
V lantana
V bureaeticum
V mongolicum
V utchuense
V carlesii
V congestum
V utile
V schensianum
V macrocephalum
V cotinifolium
V oboratum
V elatum
V rufidulum
V prunifolium
V rentago
V nudum
V cassinoides
Valvatotinus IS
Valvatotinus NWT
Valvatotinus PB
V punctatum
V lepidotulum
V sympodiale
V furcatum
V lantanoides
V hieronymi
V urceolatum
V lawrianum
V clemensiae
A
B
C
D
E
F
AB
AC
BC
AD
BD
CD
AE
BE
CE
DE
AF
BF
CF
DF
EF

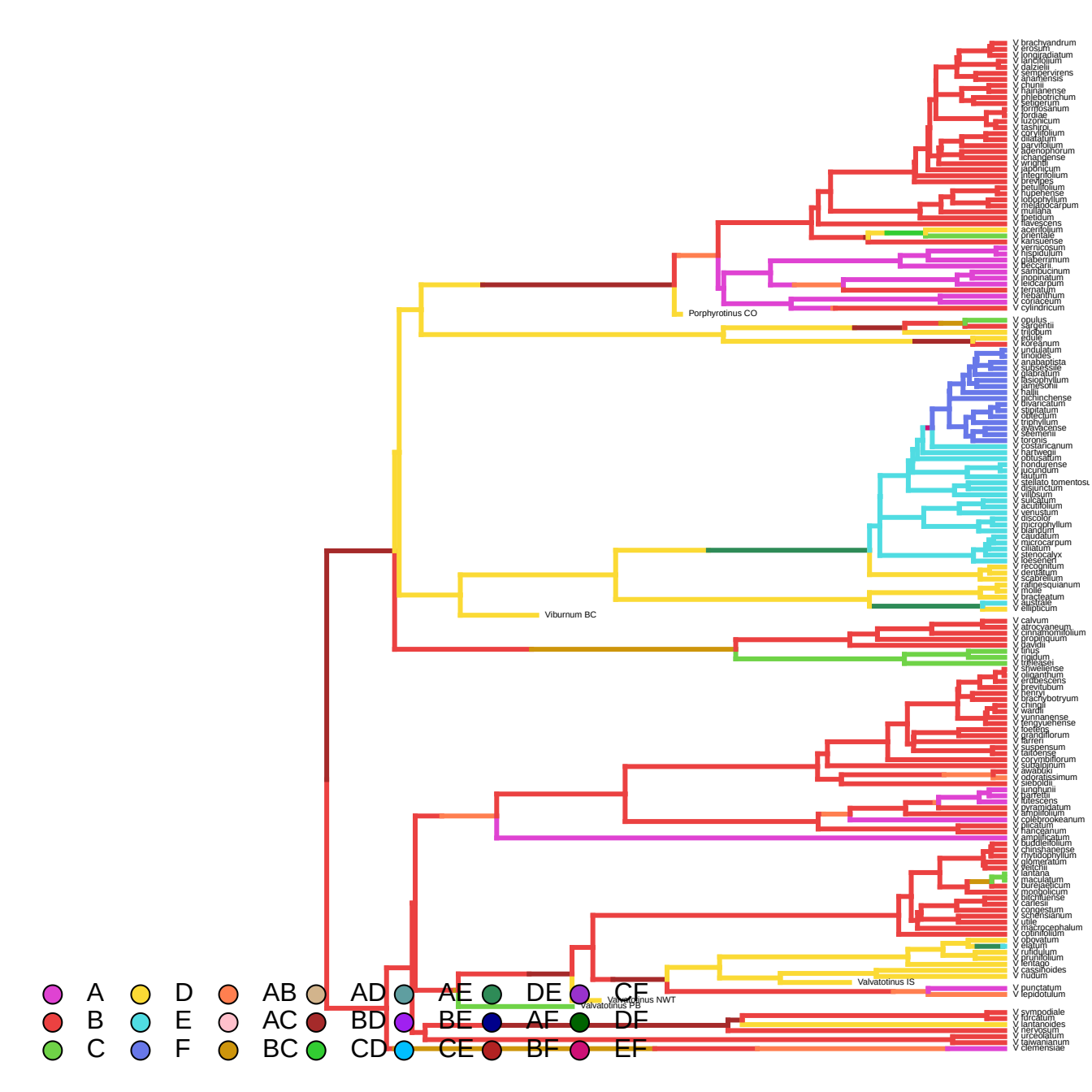
V brachyandrum
V erosum
V longpedunculatum
V lantellolium
V dalzielii
V sempervirens
V ainamensis
V chunii
V hainanense
V phlebotrichum
V sengerianum
V formosanum
V fordiae
V luzonicum
V tashiroi
V corylifolium
V dilatatum
V parvifolium
V adenophorum
V chandense
V wrightii
V japonicum
V integrifolium
V prestiges
V betulifolium
V kusienense
V lobophyllum
V melanocarpum
V muliana
V ipetidum
V flavescens
V acerifolium
V orientale
V kansuense
V vernicosum
V hispidulum
V glaberrimum
V beccarii
V sambucinum
V inopinatum
V leidcarpum
V ternatum
V rhytidophyllum
V coriaceum
V cylindricum
Porphyrotinus CO
V opulus
V sargentii
V trilobum
V edule
V koreanum
V undulatum
V tinoides
V anabaotista
V subsessile
V glabratum
V fasciophyllum
V jamesonii
V hallii
V lentiancheense
V divaricatum
V stipitatum
V obtectum
V triphyllum
V sylvacense
V seemenii
V torgnis
V costaricanum
V hartwegii
V obtusatum
V hondurense
V lucundum
V lautum
V stellato tomentosu
V disjunctum
V villosum
V sulcatum
V acutifolium
V venustum
V discolor
V microphyllum
V dianthum
V caudatum
V macrocarpum
V ciliatum
V stenocalyx
V loeseneri
V recognitum
V dentatum
V scabrellum
V rafinesquianum
V molle
V bracteatum
V australe
V elliptricum
Viburnum BC
V calvum
V atrocyaneum
V cinnamomifolium
V propinquum
V davidii
V tinus
V rigidum
V trelleasei
V silweliense
V oliganthum
V erdbescens
V brevitubum
V henryi
V brachybotryum
V chingii
V wardii
V yunnanense
V fengyuehense
V foetens
V grandiflorum
V farreri
V suspensum
V taitoense
V corymbiflorum
V subalpinum
V awabuki
V odoratissimum
V sieboldii
V junghunii
V parfettii
V lutescens
V pyramidatum
V ternatum
V colebrookeanum
V plicatum
V hancéanum
V amplificatum
V buddleifolium
V chinshanense
V rhytidophyllum
V glomeratum
V veitchii
V lantana
V maculatum
V bureaeticum
V mongolicum
V bitchiuense
V carlesii
V congestum
V schensianum
V utile
V macrocephalum
V cotinifolium
V oboratum
V elatum
V rufidulum
V prunifolium
V teaeo
V cassinoides
V nudum
Valvatotinus IS
V punctatum
V lepidotulum
Valvatotinus NWT
Valvatotinus PB
V sympodiale
V furcatum
V lantanoides
V herseyanum
V urceolatum
V lawianianum
V clemensiae
A
B
C
D
E
F
AB
AC
BC
AD
BD
CD
AE
BE
CE
DE
AF
BF
CF
DF
EF

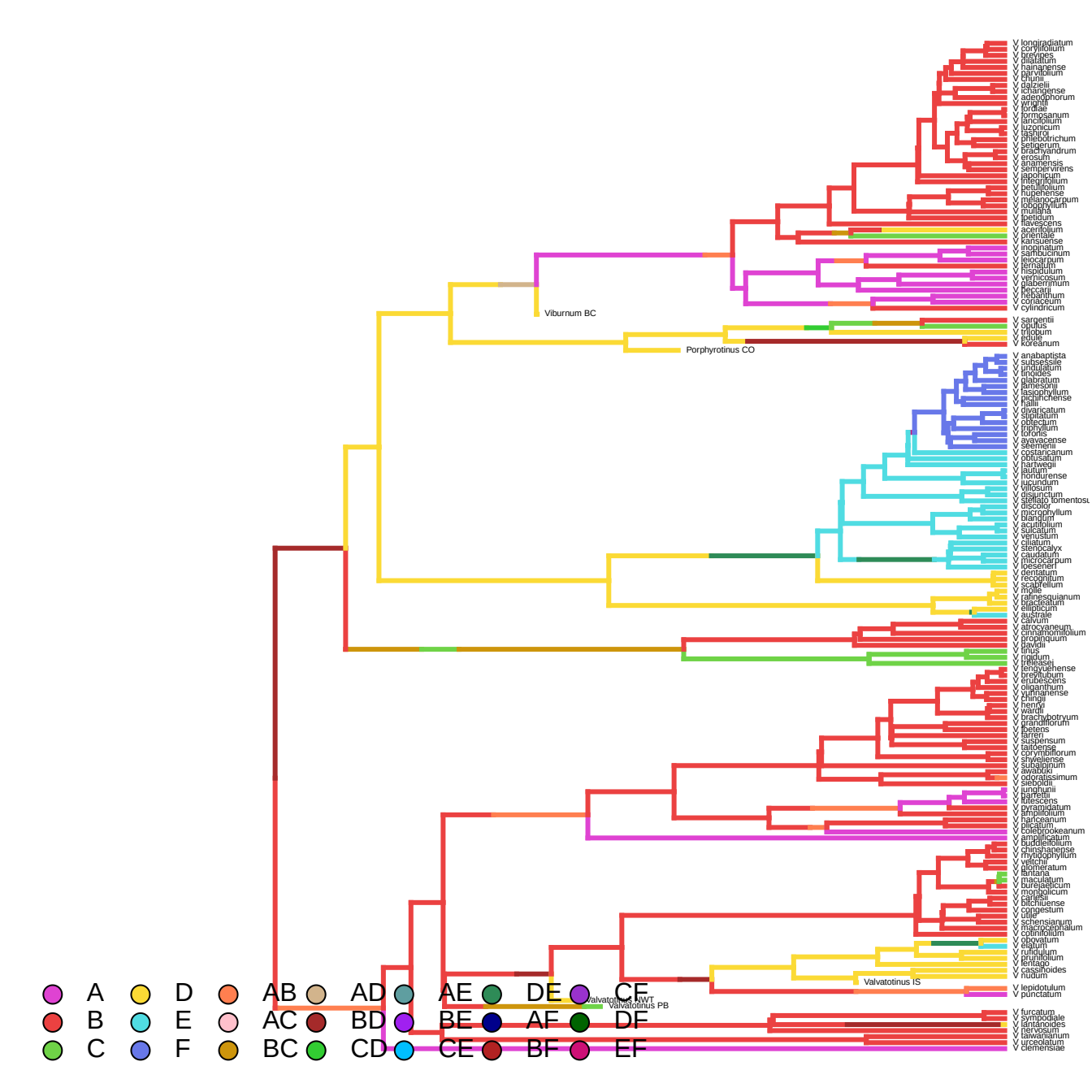
V longiradiatum
V coryllifolium
V brevipes
V dilatatum
V hainanense
V parvifolium
V chunii
V dalzielii
V echangense
V adenophorum
V wrightii
V fordiae
V formosanum
V lancifolium
V luzonicum
V lashiroi
V phlebotrichum
V setigerum
V brachyandrum
V erosum
V anamensis
V sempervirens
V japonicum
V integrifolium
V betulifolium
V hupehense
V melanocarpum
V lobophyllum
V muliana
V ipetidum
V klavescens
V acerifolium
V orientale
V kansuense
V inopinatum
V sambucinum
V leiocarpum
V ternatum
V hispidulum
V verticosum
V glaberrimum
V beccarii
V rehanthum
V coriaceum
V cylindricum
Viburnum BC
V sargentii
V opulus
V trilobum
V edule
V koreanum
Porphyrotinus CO
V anabaptista
V subsessile
V undulatum
V tinoides
V glabratum
V lamesonii
V fasciophyllum
V lentiphichense
V jiaii
V divaricatum
V stipulatum
V obtectum
V trophyllum
V toronis
V ayavacense
V seemenii
V costaricanum
V obtusatum
V hartwegii
V lautum
V hondurense
V lucundum
V villosum
V disjunctum
V scabrido tomentosu
V discolor
V microphyllum
V blandum
V acutifolium
V sulcatum
V venustum
V ciliatum
V stenocalyx
V caudatum
V microcarpum
V loesenerii
V dentatum
V recognitum
V scabrellum
V molle
V rafinesquianum
V erectodatum
V elliptcum
V australe
V calvum
V atrocyaneum
V cinnamomifolium
V propinquum
V davidii
V tinus
V rigidum
V treleasei
V tengyuehense
V brevitubum
V erubescens
V oliganthum
V yunnanense
V chingii
V henryi
V wardii
V brachybotryum
V grandiflorum
V lobetens
V lanceri
V suspensum
V taitoense
V corymbiflorum
V shyelense
V subalpinum
V awabuki
V odoratissimum
V sieboldii
V junghunii
V barfetii
V lutescens
V pyramidatum
V amplifolium
V hanceanum
V plicatum
V coleobrookeanum
V amplificatum
V buddleifolium
V chinshanense
V rhytidophyllum
V veitchii
V glomeratum
V lantana
V maculatum
V bureaeticum
V mongolicum
V carlesii
V bitchiuense
V congestum
V utile
V schensianum
V macrocephalum
V cotinifolium
V obovatum
V elatum
V rufidulum
V prunifolium
V lentago
V cassinoides
V nudum
Valvatotinus IS
V lepidotulum
V punctatum
Valvatotinus NWT
Valvatotinus PB
V furcatum
V sympodiale
V lantanoides
V hevesium
V taiwanianum
V urceolatum
V clemensiae
A
B
C
D
E
F
AB
AC
BC
AD
BD
CD
AE
BE
CE
DE
AF
BF
CF
DF
EF

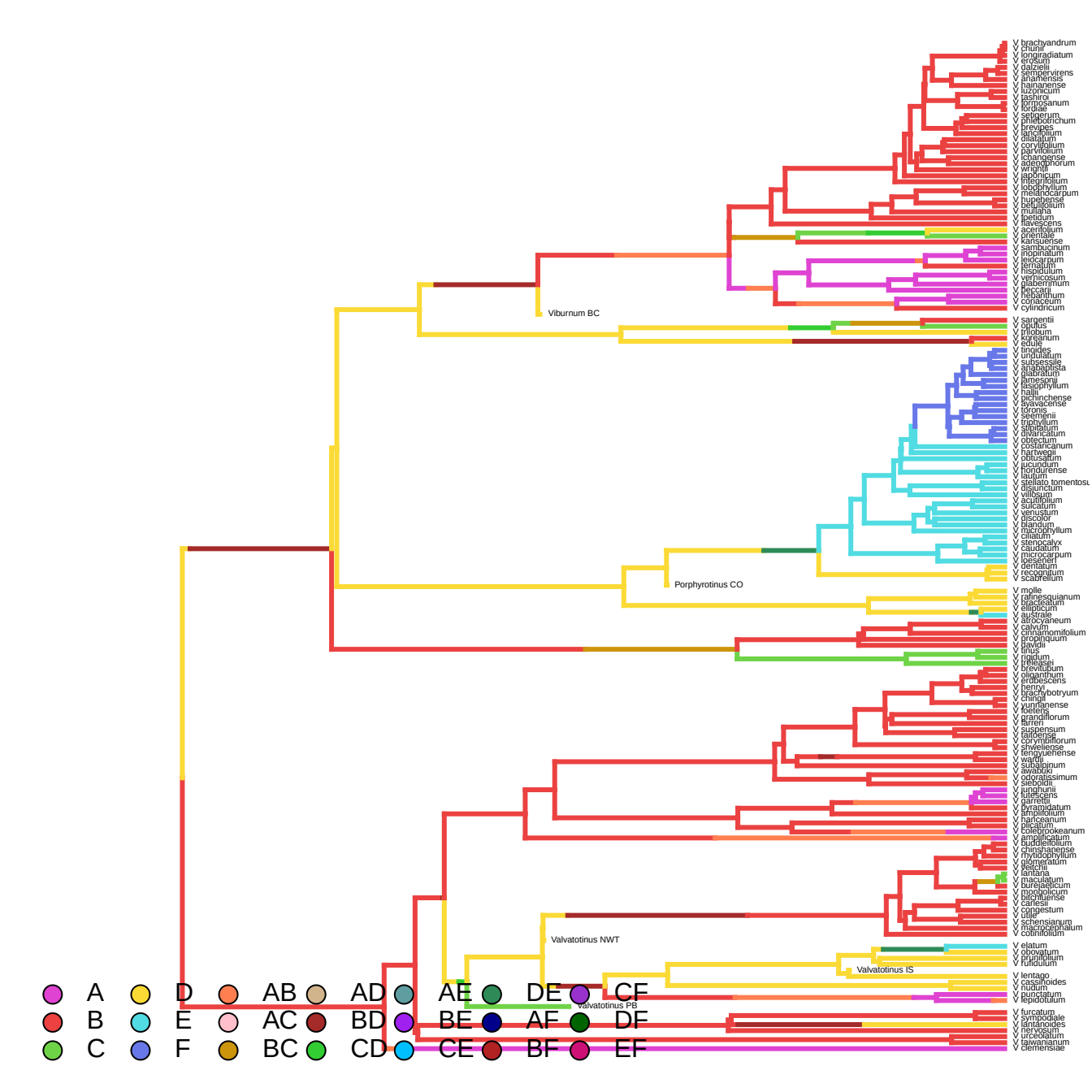
V brachyandrum
V chunii
V longiradiatum
V erosum
V dalzielii
V sempervirens
V ananensis
V hainanense
V luzonicum
V lashiou
V formosanum
V fordiae
V setigerum
V phlebotrichum
V brevipes
V lancifolium
V dilatatum
V corylifolium
V parvifolium
V ichangense
V adenophorum
V wrightii
V japonicum
V integrifolium
V lobophyllum
V melanocarpum
V hupehense
V betulifolium
V muliana
V ipetidum
V flavescens
V acerifolium
V orientale
V kansuense
V sambucinum
V inopinatum
V leiocarpum
V ternatum
V hispidulum
V vernicosum
V glaberrimum
V fleccarii
V rhytidophyllum
V coriaceum
V cylindricum
Viburnum BC
V sargentii
V opulus
V trilobum
V koreanum
V edule
V tinoides
V undulatum
V subsessile
V anabaptista
V jiabratum
V lamesonii
V fasciculatum
V hallii
V fulvescens
V lutescens
V toronis
V seemenii
V triphyllum
V alpinum
V divaricatum
V obtectum
V costaricanum
V hartwegii
V obtusatum
V lucidum
V hondurense
V lautum
V stellato tomentosum
V disjunctum
V villosum
V acutifolium
V salicatum
V venustum
V discolor
V blandum
V microphyllum
V ciliatum
V stenocalyx
V caudatum
V microcarpum
V loesenerii
V dentatum
V recognitum
V scabrellum
Porphyrotinus CO
V molle
V rafinesquianum
V erectum
V elliptica
V australe
V atrocyaneum
V calvum
V cinnamomifolium
V propinquum
V davidii
V tinus
V rigidum
V treleasei
V brevitubum
V oliganthum
V erubescens
V henryi
V brachybotryum
V chingii
V yunnanense
V koetenii
V grandiflorum
V farreri
V suspensum
V taiwanense
V corymbiflorum
V shweliense
V tengyuehense
V wattii
V subalpinum
V awabuki
V odoratissimum
V sieboldii
V junghuhnii
V luteiscens
V garrettii
V pyramidatum
V amplificatum
V hanceanum
V plicatum
V coleubrookeanum
V amplificatum
V buddleifolium
V chinshanense
V rhytidophyllum
V glomeratum
V fletchii
V lantana
V maculatum
V bureaeticum
V mongolicum
V bilchuense
V carlesii
V congestum
V utile
V schensianum
V macrocephalum
V cotinifolium
Valvatotinus NWT
V elatum
V obovatum
V prunifolium
V rufidulum
Valvatotinus IS
V lentago
V cassinoides
V nudum
V punctatum
V lepidotulum
Valvatotinus PB
V furcatum
V symphoricarpos
V lantanoides
V herclesum
V urceolatum
V jaiwianum
V clemensiae
A
B
C
D
E
F
AB
AC
BC
AD
BD
CD
AE
BE
CE
DE
AF
BF
CF
DF
EF

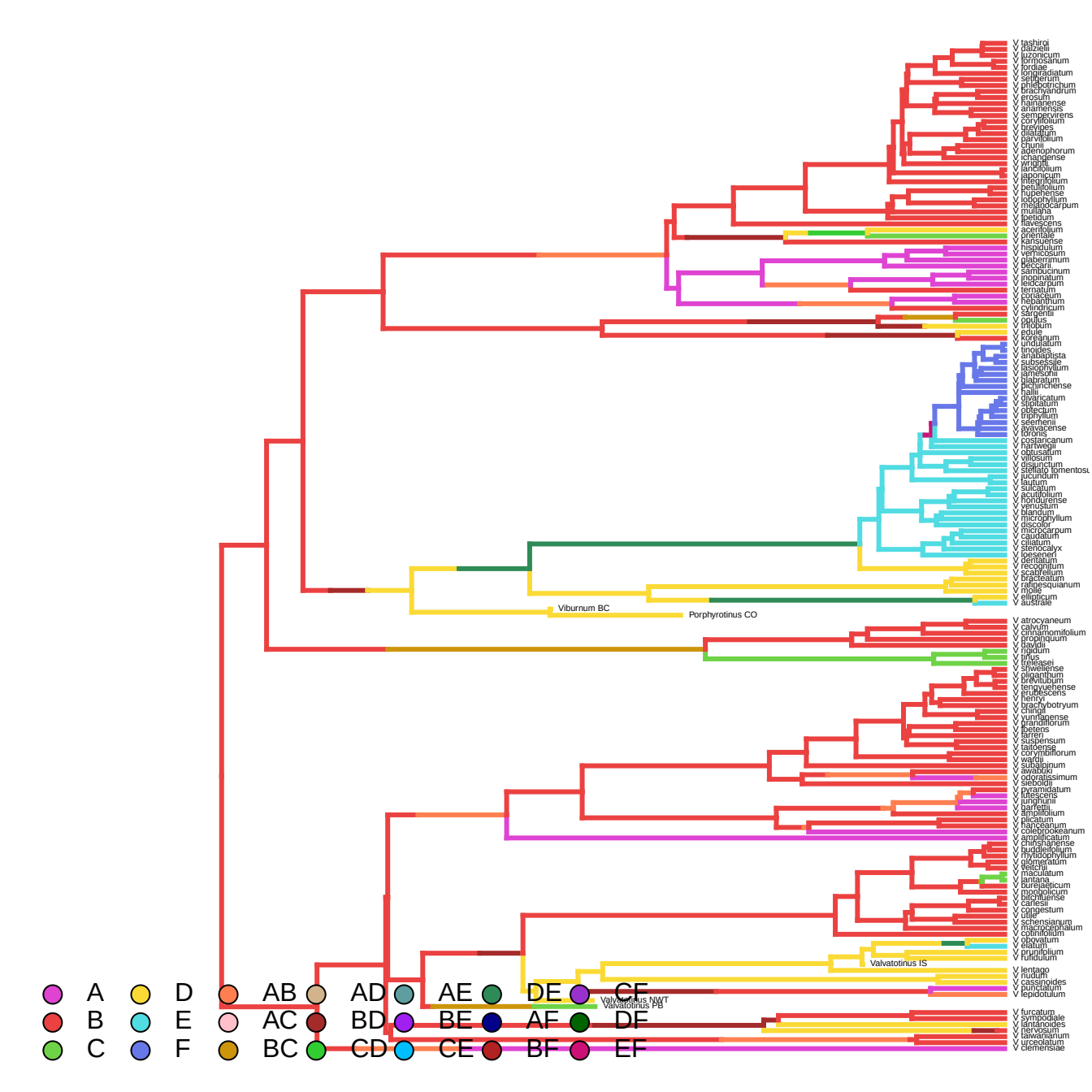
V tashiroi
V dalzielii
V luzonicum
V formosanum
V fordiae
V longiradiatum
V setherum
V phlebotrichum
V brachyandrum
V erosum
V hainanense
V anamensis
V sempervirens
V coryllifolium
V brevipes
V dilatatum
V parvifolium
V chunii
V adenophorum
V ichangense
V wrightii
V lancifolium
V japonicum
V integrifolium
V betulifolium
V kubanense
V lobophyllum
V melidocarpum
V muliana
V lipetidum
V flavescens
V acerifolium
V orientale
V kansuense
V hispidulum
V verticosum
V glaberrimum
V beccarii
V sambucinum
V inopinatum
V leidocarpum
V ternatum
V rotundifolium
V nepalense
V cylindricum
V sargentii
V opulus
V trilobum
V edule
V koreanum
V undulatum
V tinoides
V anabaptista
V subsessile
V fasciculatum
V jamesonii
V glabratum
V pichinchense
V hallii
V dilatatum
V stipulatum
V obtectum
V tripinnatum
V seerhenii
V ayavacense
V toronis
V costaricanum
V hartwegii
V obtusatum
V villosum
V disjunctum
V stellato tomentosum
V jucundum
V lautum
V sulcatum
V acutifolium
V hondurense
V venustum
V blandum
V microphyllum
V discolor
V microcarpum
V caudatum
V ciliatum
V stenocalyx
V loeseneri
V dentatum
V recognitum
V scabrellum
V bracteatum
V rafinesquianum
V molle
V ellipticum
V australe
Viburnum BC
Porphyrotinus CO
V atrocyaneum
V calvum
V cinnamomifolium
V propinquum
V davidii
V rigidum
V tinus
V treleasei
V silweiense
V oliganthum
V brevitubum
V tengyuehense
V erubescens
V henryi
V brachybotryum
V chingii
V yunnanense
V grandiflorum
V foetens
V lanceri
V suspensum
V taitoense
V corymbiflorum
V wardii
V subalpinum
V awabuki
V odoratissimum
V sieboldii
V pyramidatum
V lutescens
V junghuhnii
V barfetii
V amplifolium
V plicatum
V nanceanum
V colebrookeanum
V amplificatum
V chinshanense
V buddleifolium
V rhytidophyllum
V glomeratum
V veitchii
V maculatum
V lantana
V bureaeticum
V mongolicum
V utchuense
V carlesii
V congestum
V odile
V schensianum
V macrocephalum
V cotinifolium
V oboratum
V elatum
V prunifolium
V rufidulum
Valvatotinus IS
V lentago
V nudum
V cassinoides
V punctatum
V lepidotulum
Valvatotinus NWT
Valvatotinus PB
V furcatum
V sympodiale
V lantanoides
V lewesum
V taiwanianum
V urceolatum
V clemensiae
A
B
C
D
E
F
AB
AC
BC
AD
BD
CD
AE
BE
CE
DE
AF
BF
CF
DF
EF

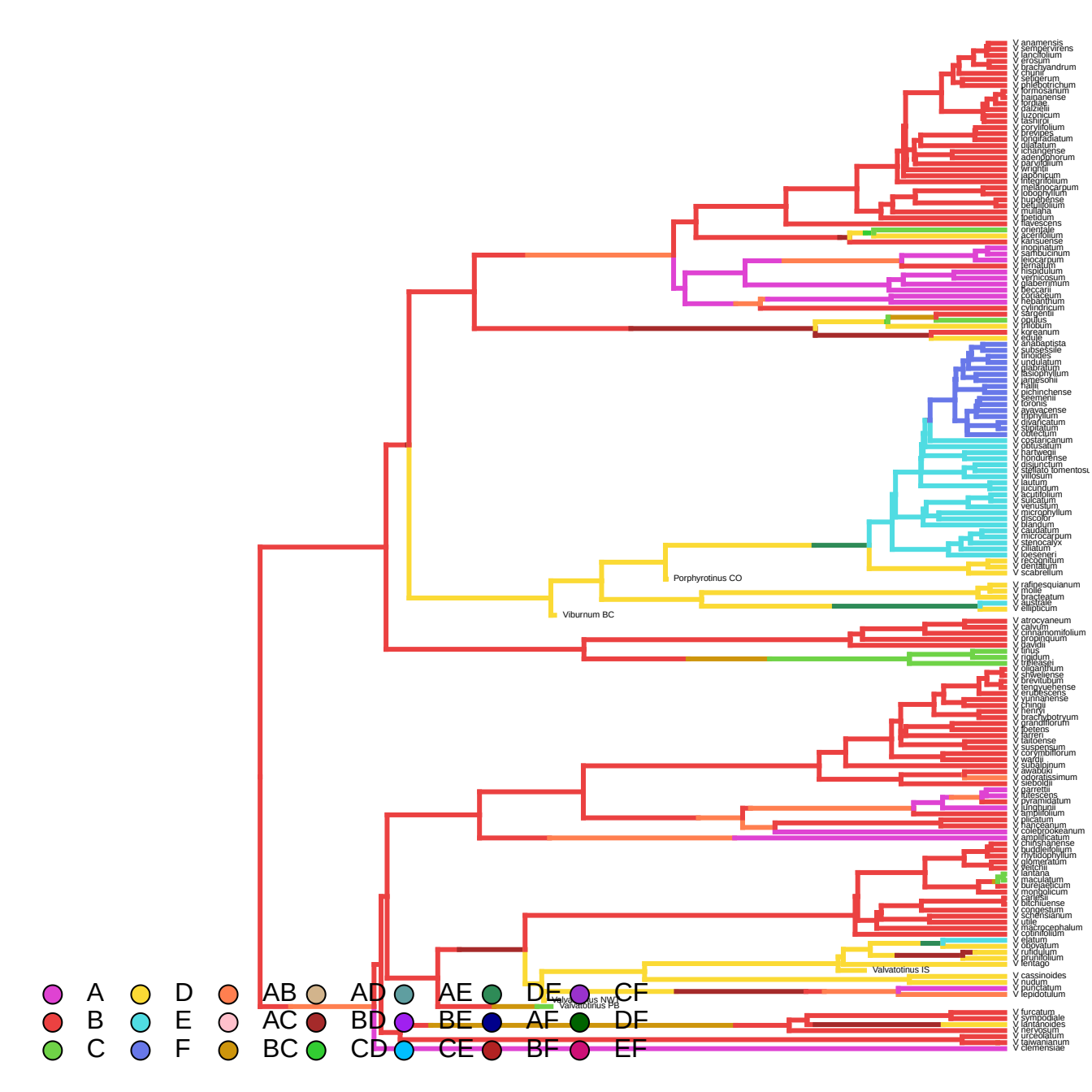
V anamensis
V sempervirens
V lancifolium
V erosum
V brachyandrum
V chunii
V sellingerum
V phlebotrichum
V formosanum
V hainanense
V hondae
V dilatatum
V luzonicum
V lasiopus
V corylifolium
V brevipes
V longiradiatum
V dilatatum
V ichangense
V adenophorum
V parvifolium
V wrightii
V japonicum
V integrifolium
V melanocarpum
V odoratissimum
V hupehense
V betulifolium
V muliana
V ipetidum
V flavescens
V orientale
V acerifolium
V kansuense
V inopinatum
V sambucinum
V leiocarpum
V ternatum
V hispidulum
V verrucosum
V glaberrimum
V beccarii
V corylifolium
V hebanthum
V cylindricum
V sargentii
V opulus
V trilobum
V koreanum
V edule
V anabaptista
V subsessile
V tinoides
V undulatum
V glabratum
V fissophyllum
V jamesonii
V hallii
V pichinchense
V sieboldii
V lorokis
V ayavacense
V triphyllum
V divaricatum
V stipulatum
V obtectum
V costaricanum
V obtusatum
V hartwegii
V hondurense
V disjunctum
V stellato tomentosu
V villosum
V lautum
V lucundum
V acutifolium
V sulcatum
V venustum
V microphyllum
V discolor
V blandum
V caudatum
V microcarpum
V stenocalyx
V ciliatum
V koeseneri
V recognitum
V dentatum
V scabrellum
Porphyrotinus CO
V rafinesquianum
V molle
V bracteatum
V australe
V ellipticum
Viburnum BC
V atrocyaneum
V calvum
V cinnamomifolium
V propinquum
V davidii
V tinus
V rigidum
V trelease
V oliganthum
V shweliense
V brevitubum
V tengyuehense
V erubescens
V yunnanense
V chingii
V henryi
V brachybotryum
V grandiflorum
V betens
V lanceri
V taitoense
V suspensum
V corymbiflorum
V wardii
V subalpinum
V awabuki
V odoratissimum
V sieboldii
V garrettii
V lutescens
V pyramidatum
V kimmuhii
V amplificatum
V plicatum
V nanoxanum
V colebrookeanum
V amplificatum
V chinshanense
V buddleifolium
V rhytidophyllum
V glomeratum
V veitchii
V lantana
V maculatum
V bureaeticum
V mongolicum
V carlesii
V bitchiuense
V congestum
V schensianum
V utile
V macrocephalum
V cotinifolium
V elatum
V oboyatum
V rufidulum
V prunifolium
V lentago
Valvatotinus IS
V cassinoides
V nudum
V punctatum
V lepidotulum
Valvatotinus NW
Valvatotinus PB
V furcatum
V sympodiale
V lantanoides
V lerosum
V urceolatum
V jawanianum
V clemensiae
A
B
C
D
E
F
AB
AC
BC
AD
BD
CD
AE
BE
CE
DE
AF
BF
CF
DF
EF

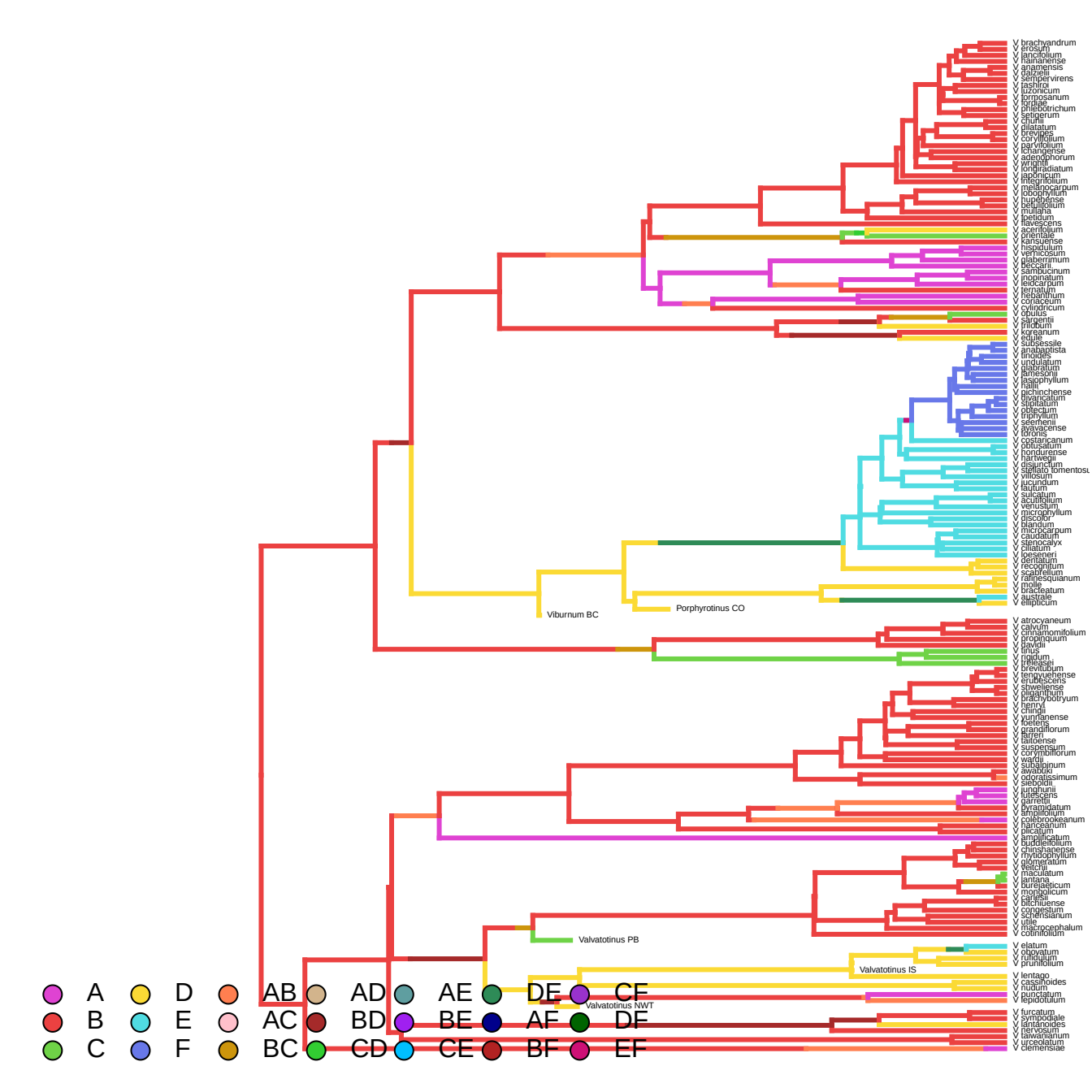
V brachyandrum
V erosum
V lancifolium
V hainanense
V anamensis
V dalzielii
V sempervirens
V jashiroi
V luzonicum
V formosanum
V ionidae
V phlebotrichum
V setigerum
V chunii
V dilatatum
V brevipes
V corylifolium
V parvifolium
V lichangense
V adenophorum
V wrightii
V longpradiatum
V japonicum
V integrifolium
V melanocarpum
V odoratissimum
V hupehense
V betulifolium
V muliana
V ipetidum
V flavescens
V acerifolium
V orientale
V kansuense
V hispidulum
V verticosum
V glaberrimum
V beccarii
V sambucinum
V inopinatum
V leidcarpum
V ternatum
V nervosum
V coriaceum
V cylindricum
V obutus
V sargentii
V trilobum
V koreanum
V edule
V subsessile
V anabaptista
V tinoides
V undulatum
V glabratum
V timesonii
V lasiophyllum
V nakii
V gichinchense
V divaricatum
V stipatum
V obtectum
V trophyllum
V sieberii
V ayavacense
V toronis
V costaricanum
V obtusatum
V hondurense
V hartwegii
V disjunctum
V stellato tomentosu
V villosum
V jucundum
V lautum
V sulcatum
V acutifolium
V venustum
V microphyllum
V discolor
V blandum
V microcarpum
V caudatum
V stenocalyx
V ciliatum
V koeseneri
V dentatum
V recognitum
V scabrellum
V rafinesquianum
V molle
V bracteatum
V australe
V ellipticum
Viburnum BC
Porphyrotinus CO
V atrocyaneum
V calvum
V cinnamomifolium
V propinquum
V davidii
V tinus
V rigidum
V treleasei
V brevitubum
V tengyuehense
V erubescens
V shweliense
V oliganthum
V brachybotryum
V henryi
V chinii
V yuntanense
V koetenia
V grandiflorum
V farreri
V taitoense
V suspensum
V corymbiflorum
V wardii
V subalpinum
V awabuki
V odoratissimum
V sieboldii
V junghunii
V fulescens
V garrettii
V pyramidatum
V anjulicum
V coleebrookeanum
V farreanum
V plicatum
V amplificatum
V buddleifolium
V chinshanense
V rhytidophyllum
V glomeratum
V veitchii
V maculatum
V lantana
V bureiaeticum
V mongolicum
V carlesii
V bitchiuense
V congestum
V schensianum
V utile
V macrocephalum
V cotinifolium
Valvatotinus PB
V elatum
V dilopatum
V rufidulum
V prunifolium
Valvatotinus IS
V lentago
V cassinoides
V nudum
V punctatum
V lepidotulum
Valvatotinus NWT
V furcatum
V sympodiale
V lantanoides
V lewesianum
V taiwanianum
V urceolatum
V clemensiae
A
B
C
D
E
F
AB
AC
BC
AD
BD
CD
AE
BE
CE
DE
AF
BF
CF
DF
EF

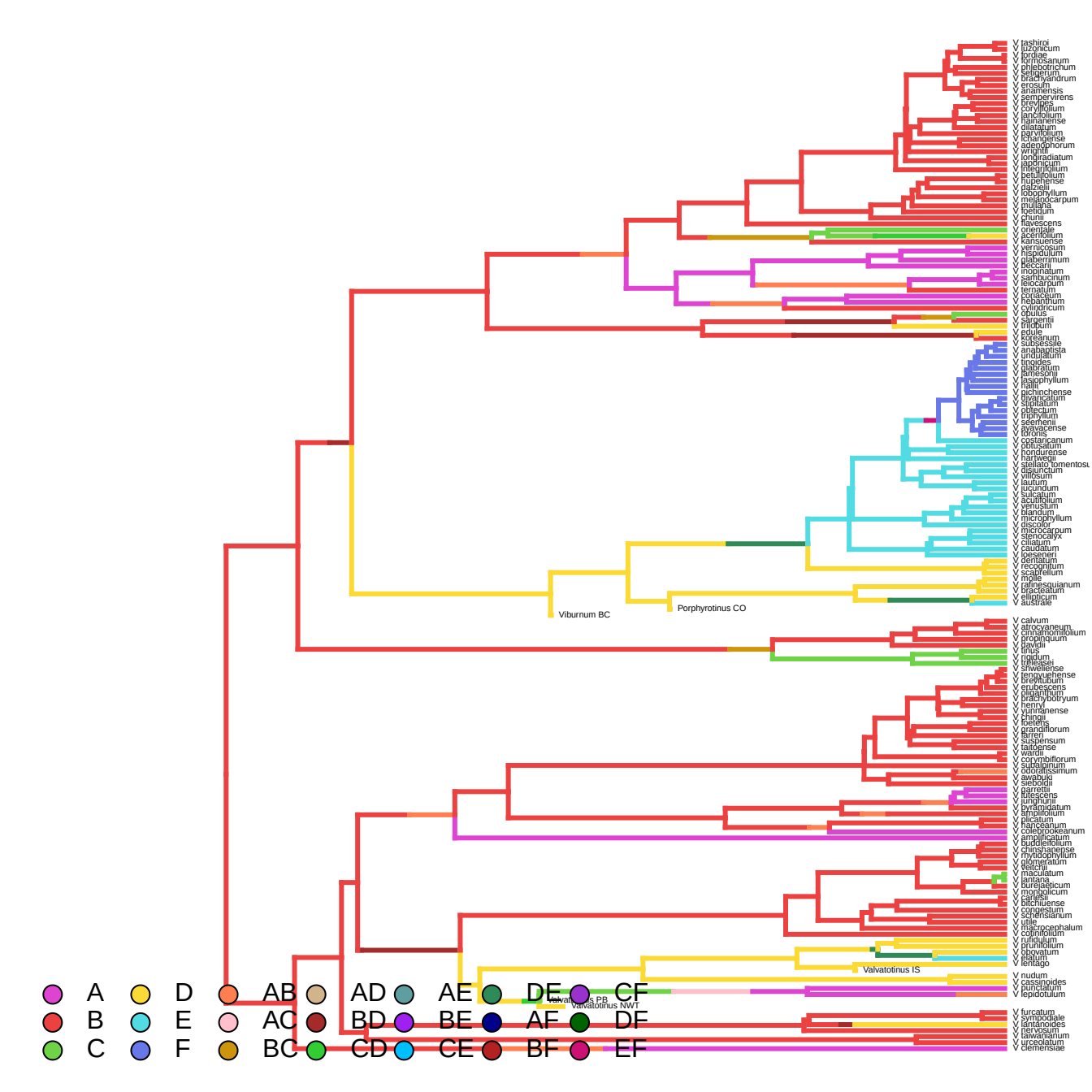
V tashiroi
V luzonicum
V lordae
V formosanum
V ohlebotrichum
V setigerum
V brachyandrum
V erosum
V anamensis
V sempervirens
V brevipes
V coriifolium
V lancifolium
V ijanianense
V dilatatum
V parvifolium
V lichangense
V adenophorum
V wrightii
V londiradiatum
V japonicum
V integrifolium
V betulifolium
V hupehense
V dalzielii
V cotoophyllum
V melaxocarpum
V inutilana
V keiridum
V chunii
V flavescens
V orientale
V acerifolium
V kansuense
V vernicosum
V hispidulum
V glaberrimum
V beccarii
V inopinatum
V sarhbucinum
V leiocarpum
V ternatum
V rotundifolium
V hebanthum
V cylindricum
V opulus
V sargentii
V trilobum
V edule
V koreanum
V subsessile
V anabaptista
V undulatum
V tinoides
V glabratum
V amesonii
V lasiophyllum
V hallii
V gichinchense
V rhytidophyllum
V stipulatum
V obtectum
V tripinnatum
V sieberii
V ayavacense
V lorenis
V costaricanum
V obtusatum
V hondurense
V hartwegii
V stellato-tomentosu
V disjunctum
V villosum
V lautum
V jucundum
V sulcatum
V acutifolium
V venustum
V blandum
V microphyllum
V discolor
V microcarpum
V stenocalyx
V ciliatum
V caudatum
V loeseneri
V dentatum
V recognitum
V scabrellum
V molle
V rafinesquianum
V bracteatum
V ellipticum
V australe
Viburnum BC
Porphyrotinus CO
V calvum
V atrocyaneum
V cinnamomifolium
V propinquum
V davidii
V tinus
V rigidum
V trelleasei
V shweliense
V tengyuehense
V brevitubum
V erubescens
V oliganthum
V brachybotryum
V henryi
V yunnanense
V chingii
V foetens
V grandiflorum
V farreri
V suspensum
V taitoense
V wardii
V corymbiflorum
V subalpinum
V odoratissimum
V awabuki
V sieboldii
V garrettii
V lutescens
V lunghunii
V hydrangidatum
V ichangense
V plicatum
V nanceanum
V colebrookeanum
V amplificatum
V buddleifolium
V chinshanense
V rhytidophyllum
V glomeratum
V veitchii
V maculatum
V lantana
V bureaeeticum
V mongolicum
V carlesii
V bitchiuense
V congestum
V clemensianum
V utile
V macrocephalum
V cotinifolium
V rufidulum
V prunifolium
V obovatum
V platum
V lentago
Valvatotinus IS
V nudum
V cassinoides
V punctatum
V lepidotulum
Valvatotinus PB
Valvatotinus NWT
V furcatum
V sympodiale
V lantanoides
V lepiotum
V taiwanianum
V urceolatum
V clemensiae
A
B
C
D
E
F
AB
AC
BC
AD
BD
CD
AE
BE
CE
DE
AF
BF
CF
DF
EF

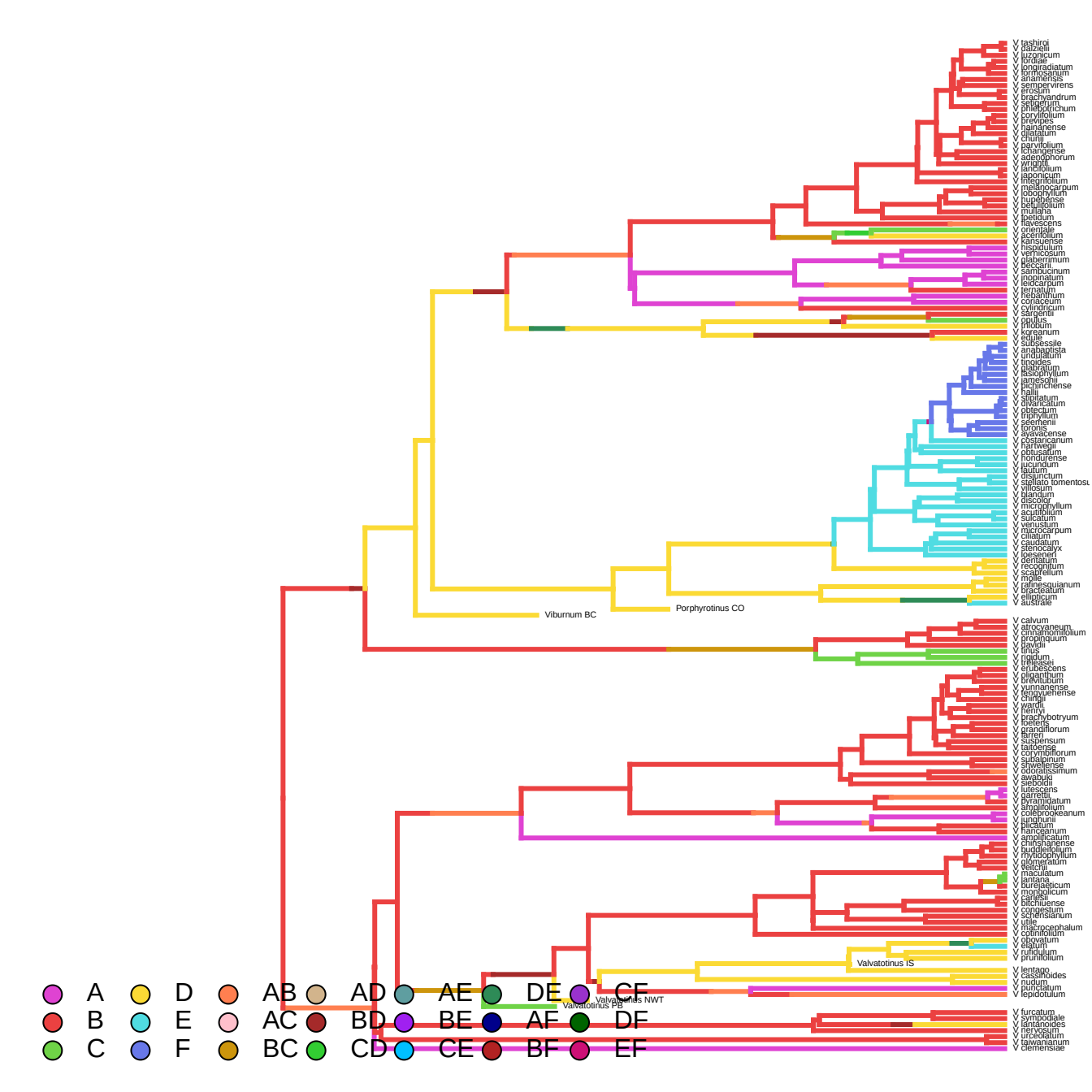
V tashiroi
V dalzielii
V luzonicum
V fordiae
V longradiatum
V formosanum
V anamensis
V sempervirens
V erosum
V brachyandrum
V setigerum
V phelpsianum
V corylifolium
V brevipes
V hainanense
V dilatatum
V chunii
V parvifolium
V lichangense
V adenophorum
V wrightii
V lanciolium
V japonicum
V integrifolium
V melanocarpum
V odoratissimum
V hupehense
V betulifolium
V muliana
V ipetidum
V flavescens
V orientale
V acerifolium
V kansuense
V hispidulum
V verticosum
V glaberrimum
V beccarii
V sambucinum
V inopinatum
V leidocarpum
V ternatum
V rehanthum
V coriaceum
V cylindricum
V sargentii
V opulus
V trilobum
V koreanum
V edule
V subsessile
V anabaptista
V undulatum
V tinoides
V glabratum
V lasiophyllum
V jamesonii
V pichinchense
V hallii
V alnifolium
V alvarezianum
V obtectum
V triphyllum
V sieberhenii
V toronis
V ayavacense
V costaricanum
V hartwegii
V obtusatum
V hondurense
V jucundum
V lautum
V disjunctum
V stellato tomentosu
V villosum
V glandum
V discolor
V microphyllum
V acutibilum
V sulcatum
V venustum
V microcarpum
V ciliatum
V caudatum
V stenocalyx
V loeseneri
V dentatum
V recognitum
V scabrellum
V molle
V rufinesquianum
V bracteatum
V ellipticum
V australe
Viburnum BC
Porphyrotinus CO
V calvum
V atrocyaneum
V cinnamomifolium
V propinquum
V davidii
V tinus
V rigidum
V treleasei
V erubescens
V oliganthum
V brevitubum
V yunnanense
V tengyuehense
V chingii
V wardii
V henryi
V brachybotryum
V koetiens
V grandiflorum
V farreri
V suspensum
V taitoense
V corymbiflorum
V subalpinum
V shweliense
V odoratissimum
V awabuki
V sieboldii
V lutescens
V garrettii
V pyramidatum
V amplifolium
V coelebrookeanum
V lunghunii
V alicatum
V hanceanum
V amplificatum
V chinshanense
V buddleifolium
V rhytidophyllum
V glomeratum
V veitchii
V maculatum
V lantana
V bureaeticum
V mongolicum
V carlesii
V bitchiuense
V congestum
V schensianum
V utile
V macrocephalum
V cotinifolium
V oboratum
V elatum
V rufidulum
V prunifolium
Valvatotinus IS
V lentago
V cassinoides
V nudum
V punctatum
V lepidotulum
Valvatotinus NWT
Valvatotinus PB
V furcatum
V sympodiale
V lantanoides
V herclesum
V urceolatum
V lawianum
V clemensiae
A
B
C
D
E
F
AB
AC
BC
AD
BD
CD
AE
BE
CE
DE
AF
BF
CF
DF
EF

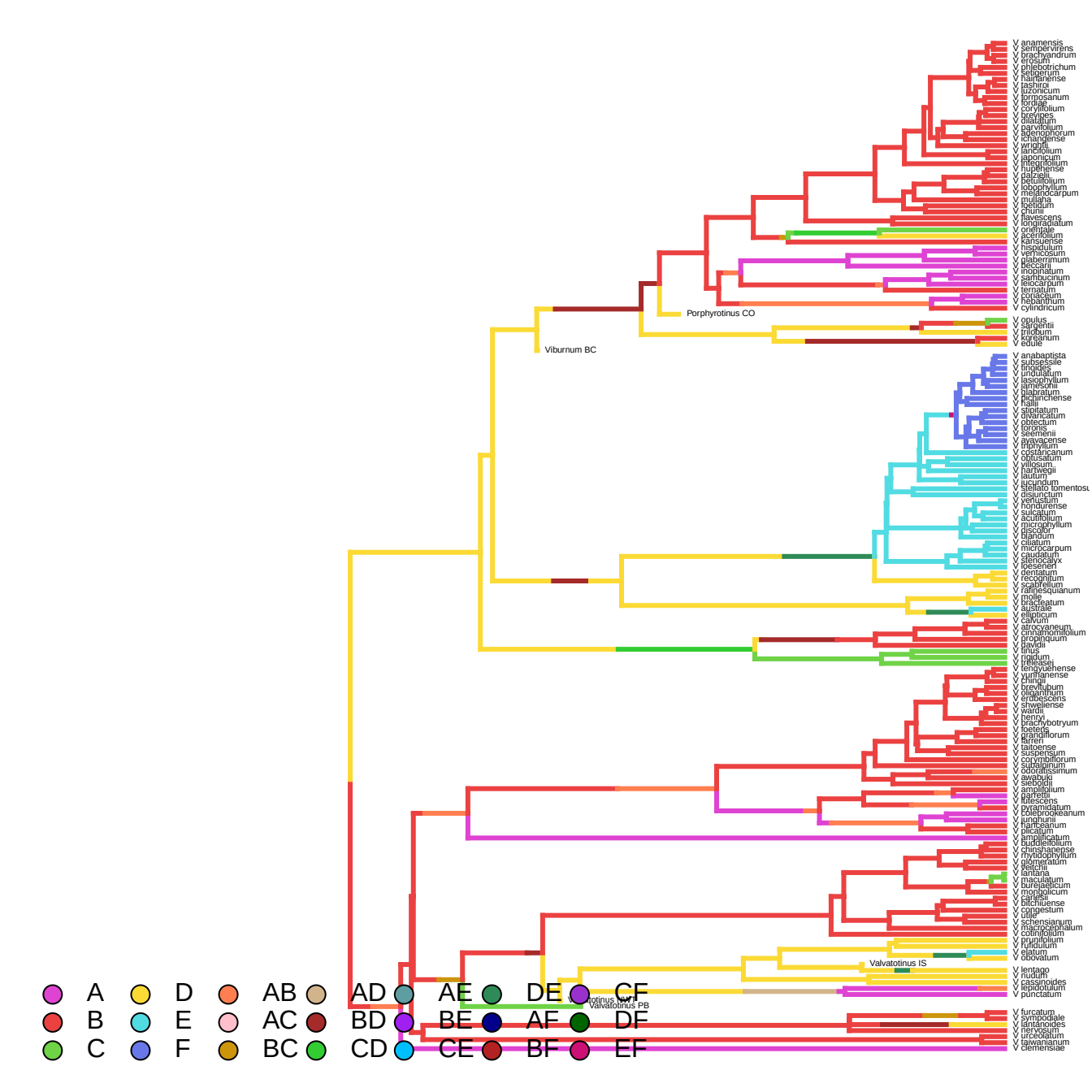
V anamensis
V sempervirens
V brachyandrum
V erosum
V phlebotrichum
V setigerum
V hainanense
V jashiroi
V luzonicum
V lonnocsanum
V longipe
V corylifolium
V brevipes
V dilatatum
V parvifolium
V adenophorum
V ichangense
V wrightii
V landifolium
V japonicum
V integrifolium
V hupehense
V dalzielii
V betulifolium
V lobophyllum
V melanocarpum
V mullaha
V foetidum
V chunii
V flavescens
V longiradiatum
V orientale
V acerifolium
V kansuense
V hispidulum
V verticosum
V glaberrimum
V beccarii
V inopinatum
V sarhbucinum
V leiocarpum
V ternatum
V rotundifolium
V hebadrum
V cylindricum
Porphyrotinus CO
V opulus
V sargentii
V trilobum
V koreanum
V edule
Viburnum BC
V anabaptista
V subsessile
V tinoides
V undulatum
V lasiophyllum
V jamesonii
V glabratum
V kalinchense
V kalii
V stipitatum
V rhytidophyllum
V obtectum
V lorenis
V seemenii
V ayavacense
V trophyllum
V costaricanum
V obtusatum
V villosum
V hartwegii
V lautum
V acutidum
V stellato tomentosu
V disjunctum
V venustum
V hondurense
V sulcatum
V acutifolium
V microphyllum
V discolor
V blandum
V ciliatum
V microcarpum
V caudatum
V stenocalyx
V loesenerii
V dentatum
V recognitum
V scabrellum
V rafinesquianum
V molle
V bracteatum
V australe
V elliptocum
V calvum
V atrocyaneum
V cinnamomifolium
V propinquum
V davidii
V tinus
V rigidum
V trelease
V tengyuehense
V yunnanense
V chingii
V brevitubum
V oliganthum
V erubescens
V shweliense
V wardii
V henryi
V brachybotryum
V foetens
V grandiflorum
V farreri
V taitoense
V suspensum
V corymbiflorum
V subalpinum
V odoratissimum
V awabuki
V sieboldii
V amplifolium
V garrettii
V lutescens
V pyramidatum
V colebrookeanum
V lunghunii
V hanceanum
V plicatum
V amplificatum
V buddleifolium
V chinshanense
V rhytidophyllum
V glomeratum
V veitchii
V lantana
V maculatum
V bureaeticum
V mongolicum
V carlesii
V bitchiuense
V cordgestum
V odile
V schensianum
V macrocephalum
V cotinifolium
V prunifolium
V rufidulum
V elatum
V obovatum
Valvatotinus IS
V lentago
V rudum
V cassinoides
V lepidotulum
V punctatum
Valvatotinus PB
V furcatum
V sympodiale
V lantanoides
V nervosum
V urceolatum
V lawianum
V clemensiae
A
B
C
D
E
F
AB
AC
BC
AD
BD
CD
AE
BE
CE
DE
AF
BF
CF
DF
EF

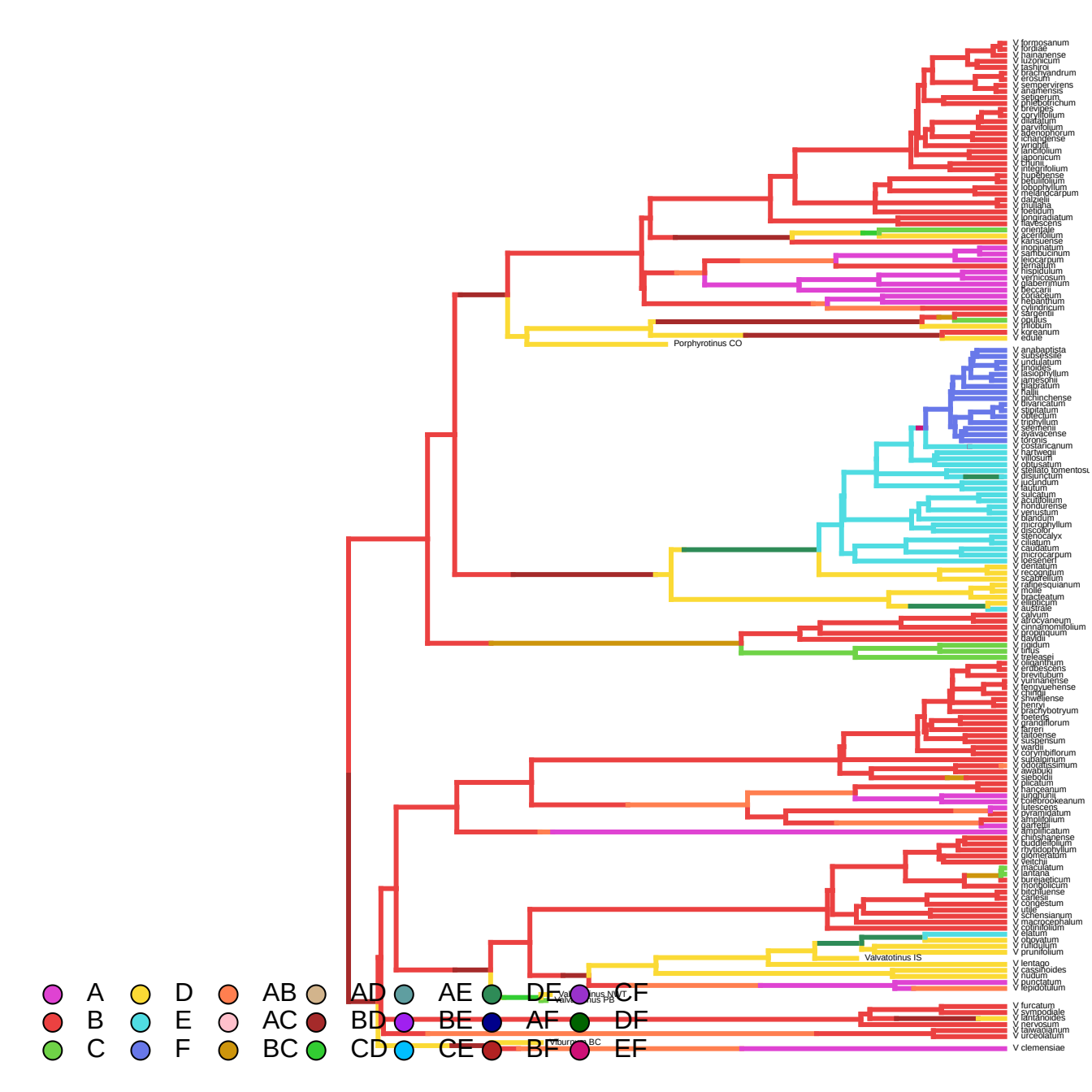
V formosanum
V fordiae
V hainanense
V luzonicum
V tashiroi
V brachyandrum
V erosum
V sempervirens
V angmensis
V setigerum
V phlebotrichum
V brevipes
V coryllifolium
V dilatatum
V parvifolium
V adenophorum
V ichangense
V wrightii
V landifolium
V japonicum
V ellipticum
V integrifolium
V hupehense
V betulifolium
V lobophyllum
V melanocarpum
V dalzielii
V mullaha
V koenigii
V longiradiatum
V flavescens
V orientale
V acerifolium
V kansuense
V inopinatum
V sambucinum
V leiocarpum
V ternatum
V hispidulum
V verrucosum
V glaberrimum
V beccarii
V cossoneum
V hebanthum
V cylindricum
V sargentii
V opulus
V trilobum
V koreanum
V edule
Porphyrotinus CO
V anabaptista
V subsessile
V undulatum
V linoides
V lasiophyllum
V rameshii
V plicatum
V hallii
V henanchense
V divaricatum
V stipitatum
V obtectum
V triphyllum
V seemenii
V ayavacense
V torgnis
V costaricanum
V hartwegii
V villosum
V obtusatum
V stellato tomentosu
V disjunctum
V luciundum
V lautum
V sulcatum
V acutifolium
V hondurense
V venustum
V blandum
V microphyllum
V discolor
V stenocalyx
V ciliatum
V caudatum
V microcarpum
V loesenerii
V dentatum
V recognitum
V scabrellum
V rafinesquianum
V molle
V bracteatum
V ellipticum
V australe
V calvum
V atrocyaneum
V cinnamomifolium
V propinquum
V davidii
V jiadum
V tinus
V treleasei
V oliganthum
V erubescens
V brevitubum
V yunnanense
V tengyuehense
V chunii
V shweliense
V henryi
V brachybotryum
V foetens
V grandiflorum
V farreri
V taitoense
V suspensum
V wardii
V corymbiflorum
V sulcatum
V odoratissimum
V awabuki
V sieboldii
V plicatum
V hanceanum
V lungphuii
V coilebrookeanum
V utescens
V pyramidatum
V amplifolium
V garrettii
V amplificatum
V chidsiangense
V buddleifolium
V rhytidophyllum
V glomeratum
V veitchii
V maculatum
V lantana
V burejaeticum
V mongolicum
V bitchiuense
V carlesii
V congestum
V utile
V schensianum
V macrocephalum
V cotinifolium
V elatum
V odoratum
V ruhduium
V prunifolium
Valvatotinus IS
V lentago
V cassinoides
V nudum
V punctatum
V lepidotulum
Valvatotinus NWT
Valvatotinus PB
Viburnum BC
V furcatum
V sympodiale
V tinkanense
V nervosum
V alawanum
V urceolatum
V clemensiae
A
B
C
D
E
F
AB
AC
BC
AD
BD
CD
AE
BE
CE
DE
AF
BF
CF
DF
EF

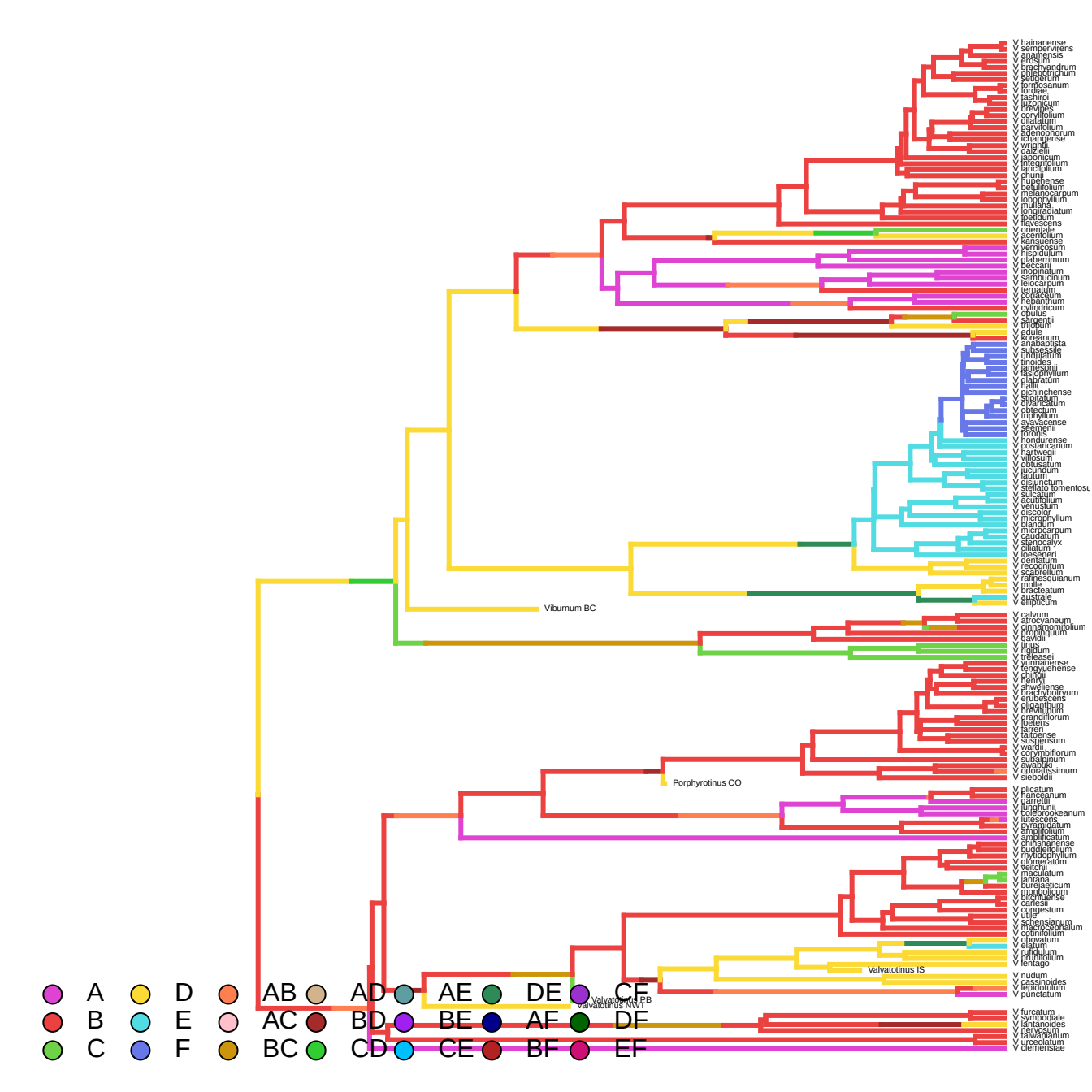
V hainanense
V sempervirens
V anamensis
V erosum
V brachyandrum
V phlebotrichum
V setigerum
V formosanum
V fordiae
V lashiroi
V luzonicum
V brevipes
V corylifolium
V dilatatum
V parvifolium
V adenophorum
V ichangense
V wrightii
V dalzielii
V japonicum
V integrifolium
V lanciifolium
V chunii
V hupehense
V betulifolium
V melanocarpum
V lobophyllum
V mullaha
V longiradiatum
V lipefidum
V flavescens
V orientale
V acerifolium
V kansuense
V vernicosum
V hispidulum
V glaberrimum
V beccarii
V mopinatum
V sarhbucinum
V leiocarpum
V ternatum
V coriaceum
V hebanthum
V cylindricum
V obulus
V sargentii
V trilobum
V edule
V koreanum
V anabaptista
V subsessile
V undulatum
V tinoides
V jamesonii
V lasiophyllum
V glabratum
V hallii
V pichinchense
V lentatum
V silvaticum
V obtectum
V triphyllum
V ayavacense
V seemenii
V toronis
V hondurense
V costaricanum
V hartwegii
V villosum
V obtusatum
V lucundum
V lautum
V disjunctum
V stellato tomentosu
V sulcatum
V acutifolium
V venustum
V discolor
V hirtophyllum
V blandum
V microcarpum
V caudatum
V stenocalyx
V ciliatum
V loesenerii
V dentatum
V recognitum
V scabrellum
V rafinesquianum
V molle
V bracteatum
V australe
V ellipticum
Viburnum BC
V calvum
V atrocyaneum
V cinnamomifolium
V propinquum
V davidii
V tinus
V rigidum
V trileasei
V yunnanense
V tengyuehense
V chinii
V henryi
V shweliense
V brachybotryum
V erubescens
V plicanthum
V previdulum
V grandiflorum
V ibeliens
V farreri
V laitoense
V suspensum
V wardii
V corymbiflorum
V subalpinum
V awabuki
V odoratissimum
V sieboldii
Porphyrotinus CO
V plicatum
V hanceanum
V garrettii
V erhunii
V coldbrookeanum
V lutescens
V kyangtangatum
V amplifolium
V amplificatum
V chinshanense
V buddlefolium
V rhytidophyllum
V glomeratum
V veitchii
V maculatum
V lantana
V bureaeticum
V mongolicum
V pichtuense
V carlesii
V congestum
V utile
V schensianum
V macrocephalum
V cotinifolium
V obovatum
V elatum
V rufidulum
V prunifolium
V lentago
Valvatotinus IS
V nudum
V cassinoides
V lepidotulum
V punctatum
Valvatotinus PB
Valvatotinus NWT
V furcatum
V sympodiale
V lantanoides
V lewesium
V taiwanianum
V urceolatum
V clemensiae
A
B
C
D
E
F
AB
AC
BC
AD
BD
CD
AE
BE
CE
DE
AF
BF
CF
DF
EF

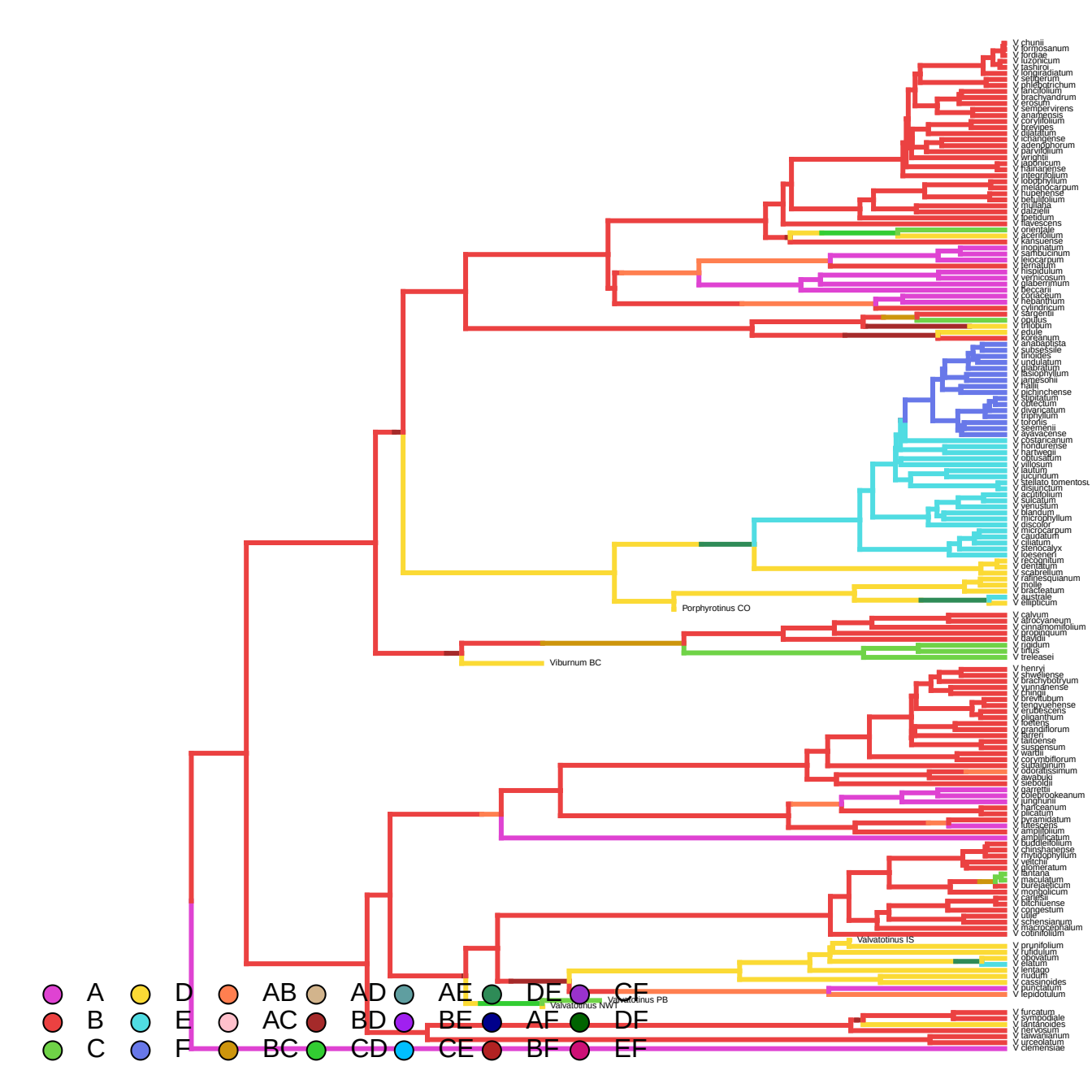
V chunii
V formosanum
V fordiae
V luzonicum
V rasharii
V longiradiatum
V setherum
V phlebotrichum
V lancifolium
V brachyandrum
V erosum
V sempervirens
V anamensis
V corylifolium
V brevipes
V dilatatum
V ichangense
V adenophorum
V parvifolium
V wrightii
V japonicum
V hainanense
V integrifolium
V lobophyllum
V melanocarpum
V hupehense
V betulifolium
V mullaha
V farreii
V ipetidum
V flavescens
V orientale
V acerifolium
V kansuense
V incopinatum
V sambucinum
V leiocarpum
V ternatum
V hispidulum
V verrucosum
V glaberrimum
V beccarii
V corylosum
V hebanthum
V cylindricum
V sargentii
V opulus
V trilobum
V edule
V koreanum
V anabaptista
V subsessile
V tinoides
V undulatum
V glabratum
V ibsiophyllum
V jamesonii
V hallii
V pichinchense
V elatum
V glaucum
V divaricatum
V triphyllum
V lofonis
V seemenii
V ayavacense
V costaricanum
V hondurense
V hartwegii
V obtusatum
V villosum
V lautum
V jucundum
V stellato tomentosu
V disjunctum
V acutifolium
V sulcatum
V venustum
V blandum
V microphyllum
V discolor
V microcarpum
V caudatum
V ciliatum
V stenocalyx
V loesenerii
V recognitum
V dentatum
V scabrellum
V rafinesquianum
V molle
V bracteatum
V australe
V ellipticum
Porphyrotinus CO
V calvum
V atrocyaneum
V cinnamomifolium
V propinquum
V davidii
V odoratum
V tinus
V treleasei
Viburnum BC
V henryi
V sweliense
V brachybotryum
V yunnanense
V chingii
V brevitubum
V tengyuehense
V erubescens
V elianthum
V lobetens
V grandiflorum
V farreri
V taitoense
V suspensum
V wardii
V corymbiflorum
V subalpinum
V odoratissimum
V awabuki
V sieboldii
V garrettii
V colebrookeanum
V junghuhnii
V hartcenum
V plicatum
V pyramidatum
V atrescens
V amplifolium
V amplificatum
V buddleifolium
V chinshanense
V rhytidophyllum
V veitchii
V glomeratum
V lantana
V maculatum
V bureaeticum
V mongolicum
V carlesii
V bitchiuense
V congestum
V utile
V schensianum
V macrocephalum
V cotinifolium
Valvatotinus IS
V prunifolium
V tuldulum
V obovatum
V elatum
V lentago
V iudum
V cassinoides
V punctatum
V lepidotulum
Valvatotinus PB
Valvatotinus NWT
V furcatum
V sympodiale
V lantanoides
V lewisum
V taiwanianum
V urceolatum
V clemensiae
A
B
C
D
E
F
AB
AC
BC
AD
BD
CD
AE
BE
CE
DE
AF
BF
CF
DF
EF

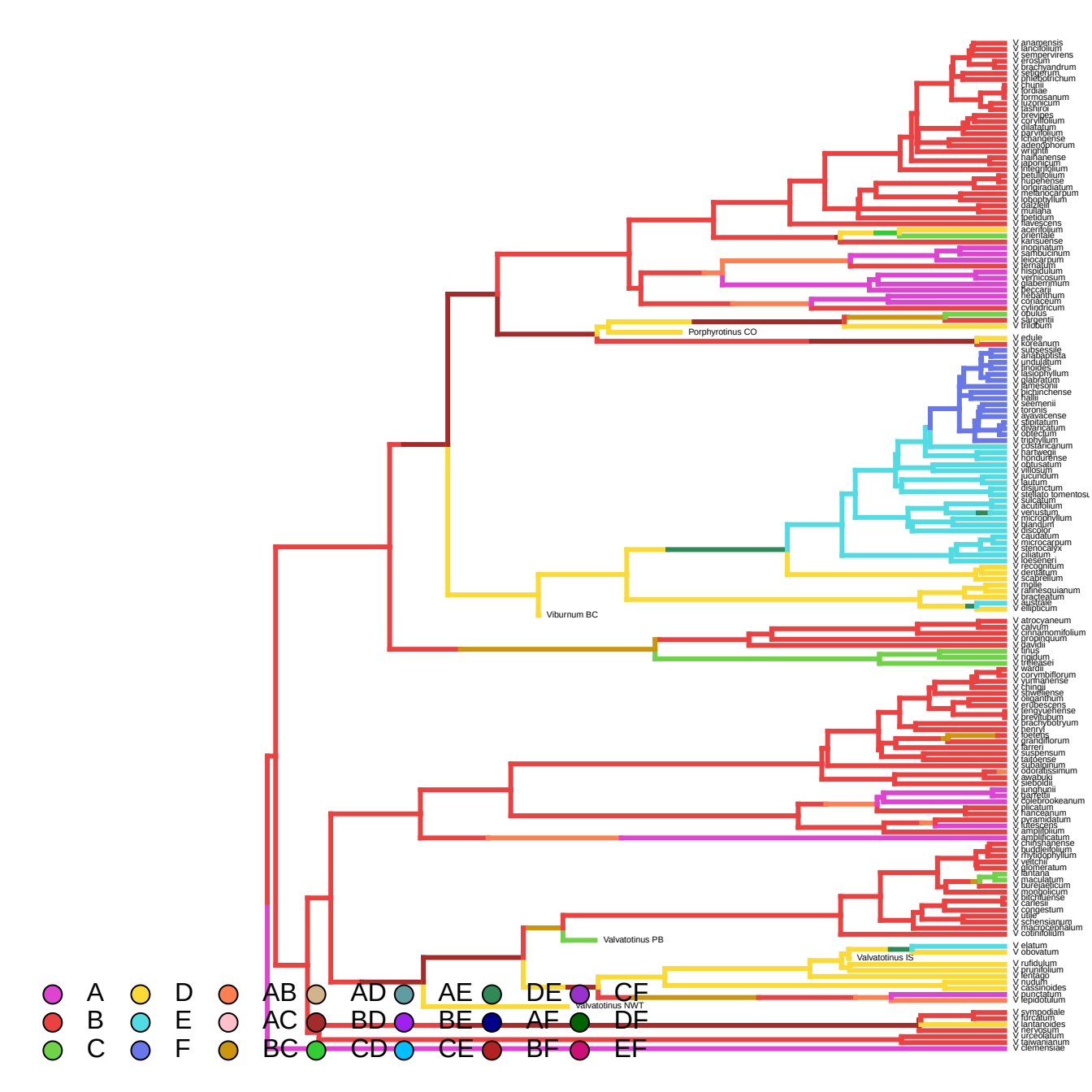
V anamensis
V lancifolium
V sempervirens
V erosum
V brachyandrum
V setigerum
V phlebotrichum
V chunii
V fordiae
V formosanum
V luzonicum
V lasiurus
V brevipes
V corylifolium
V dilatatum
V parvifolium
V lichangense
V adenophorum
V wrightii
V hainanense
V japonicum
V integrifolium
V betulifolium
V hupehense
V longiradiatum
V melanocarpum
V japophyllum
V dalzielii
V mullaha
V lipetidum
V flavescens
V acerifolium
V orientale
V kansuense
V inopinatum
V sambucinum
V leiocarpum
V ternatum
V hispidulum
V verticosum
V glaberrimum
V beccarii
V rehdanthum
V coriaceum
V cylindricum
V obulus
V sargentii
V trilobum
Porphyrotinus CO
V edule
V koreanum
V subsessile
V anabaptista
V undulatum
V tinoides
V lasiophyllum
V glabratum
V mesonii
V pichinchense
V hallii
V seemenii
V toronis
V ayavacense
V stipitatum
V divaricatum
V obtectum
V triphyllum
V costaricanum
V hartwegii
V hondurense
V obtusatum
V villosum
V jucundum
V lautum
V disjunctum
V stellato tomentosu
V sulcatum
V acutifolium
V venustum
V microphyllum
V glandum
V discolor
V caudatum
V microcarpum
V stenocalyx
V ciliatum
V loeseneri
V recognitum
V dentatum
V scabrellum
V molle
V rafinesquianum
V bracteatum
V australe
V ellipticum
Viburnum BC
V atrocyaneum
V calvum
V cinnamomifolium
V propinquum
V davidii
V tinus
V rigidum
V trelease
V wardii
V corymbiflorum
V yunnanense
V chingii
V shweliense
V oliganthum
V erubescens
V tengyuehense
V prattii
V brachybotryum
V henryi
V betesta
V grandiflorum
V farreri
V suspensum
V taiwanense
V subalpinum
V odoratissimum
V awabuki
V sieboldii
V junghunii
V garrettii
V plebrookeanum
V plicatum
V kansuanum
V pyramidatum
V utilescens
V amplifolium
V amplificatum
V chinshanense
V buddlejifolium
V rhytidophyllum
V veitchii
V glomeratum
V lantana
V maculatum
V bureaeticum
V mongolicum
V utchuense
V carlesii
V congestum
V odile
V schensianum
V macrocephalum
V cotinifolium
Valvatotinus PB
V elatum
V dilatatum
Valvatotinus IS
V rufidulum
V prunifolium
V tinaqo
V nudum
V cassinoides
V punctatum
V lepidotulum
Valvatotinus NWT
V sympodiale
V turcatum
V lantanoides
V lentago
V urceolatum
V jaiwanianum
V clemensiae
A
B
C
D
E
F
AB
AC
BC
AD
BD
CD
AE
BE
CE
DE
AF
BF
CF
DF
EF

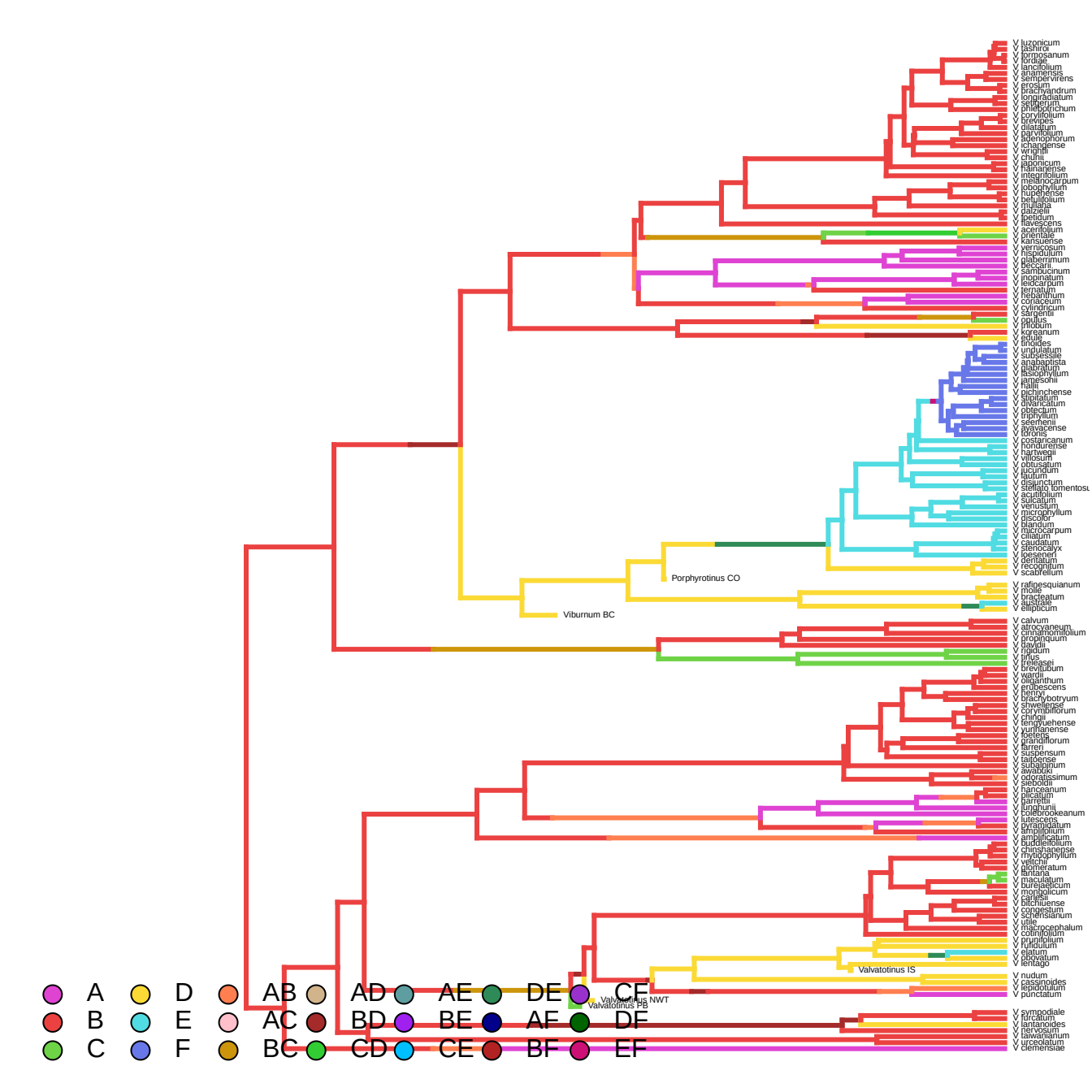
V luzonicum
V tashiroi
V formosanum
V fordiae
V lancifolium
V anamensis
V sempervirens
V erosum
V brachyandrum
V longiradiatum
V sellingerum
V phelpsianum
V corylifolium
V brevipes
V dilatatum
V parvifolium
V adenophorum
V chandense
V wrightii
V chunii
V japonicum
V hainanense
V integrifolium
V melanocarpum
V lobophyllum
V hupehense
V betulifolium
V mullaha
V farreri
V ipetidum
V flavescens
V acerifolium
V orientale
V kansuense
V vernicosum
V hispidulum
V glaberrimum
V beccarii
V sambucinum
V inopinatum
V leucocarpum
V ternatum
V rehdanthum
V coriaceum
V cylindricum
V sargentii
V opulus
V trilobum
V koreanum
V edule
V tinoides
V undulatum
V subsessile
V anabaptista
V glabratum
V lasiophyllum
V jamesonii
V hallii
V pichinchense
V cinnatum
V alvarezianum
V obtectum
V tripphyllum
V seerhenii
V ayavacense
V toronis
V costaricanum
V hondurense
V hartwegii
V villosum
V obtusatum
V lucundum
V lautum
V disjunctum
V stellato tomentosum
V acutifolium
V sulcatum
V venustum
V microphyllum
V discolor
V blandum
V microcarpum
V ciliatum
V caudatum
V stenocalyx
V loeseneri
V dentatum
V recognitum
V scabrellum
Porphyrotinus CO
V rafinesquianum
V molle
V bracteatum
V australe
V ellipticum
Viburnum BC
V calvum
V atrocyaneum
V cinnamomifolium
V propinquum
V davidii
V rigidum
V tinus
V treleasei
V previtibum
V wardii
V oliganthum
V erubescens
V henryi
V brachybotryum
V chwalensei
V corymbiflorum
V chingii
V tengyuehense
V yunnanense
V koetsia
V grandiflorum
V farreri
V suspensum
V taitoense
V subalpinum
V awabuki
V odoratissimum
V sieboldii
V hanceanum
V olicatum
V garrettii
V golgahunii
V coldbrookeanum
V lutescens
V wyatmiatum
V amplifolium
V amplificatum
V buddleifolium
V chinshanense
V rhytidophyllum
V veitchii
V glomeratum
V lantana
V maculatum
V bureaeticum
V mongolicum
V carlesii
V bitchiuense
V congestum
V schensianum
V utile
V macrocephalum
V cotinifolium
V prunifolium
V rufidulum
V elatum
V obovatum
V lentago
Valvatotinus IS
V nudum
V cassinoides
V lepidotulum
V punctatum
Valvatotinus NWT
Valvatotinus PB
V sympodiale
V furcatum
V lantanoides
V lenoxianum
V taiwanianum
V urceolatum
V clemensiae
A
B
C
D
E
F
AB
AC
BC
AD
BD
CD
AE
BE
CE
DE
AF
BF
CE
DF
EF

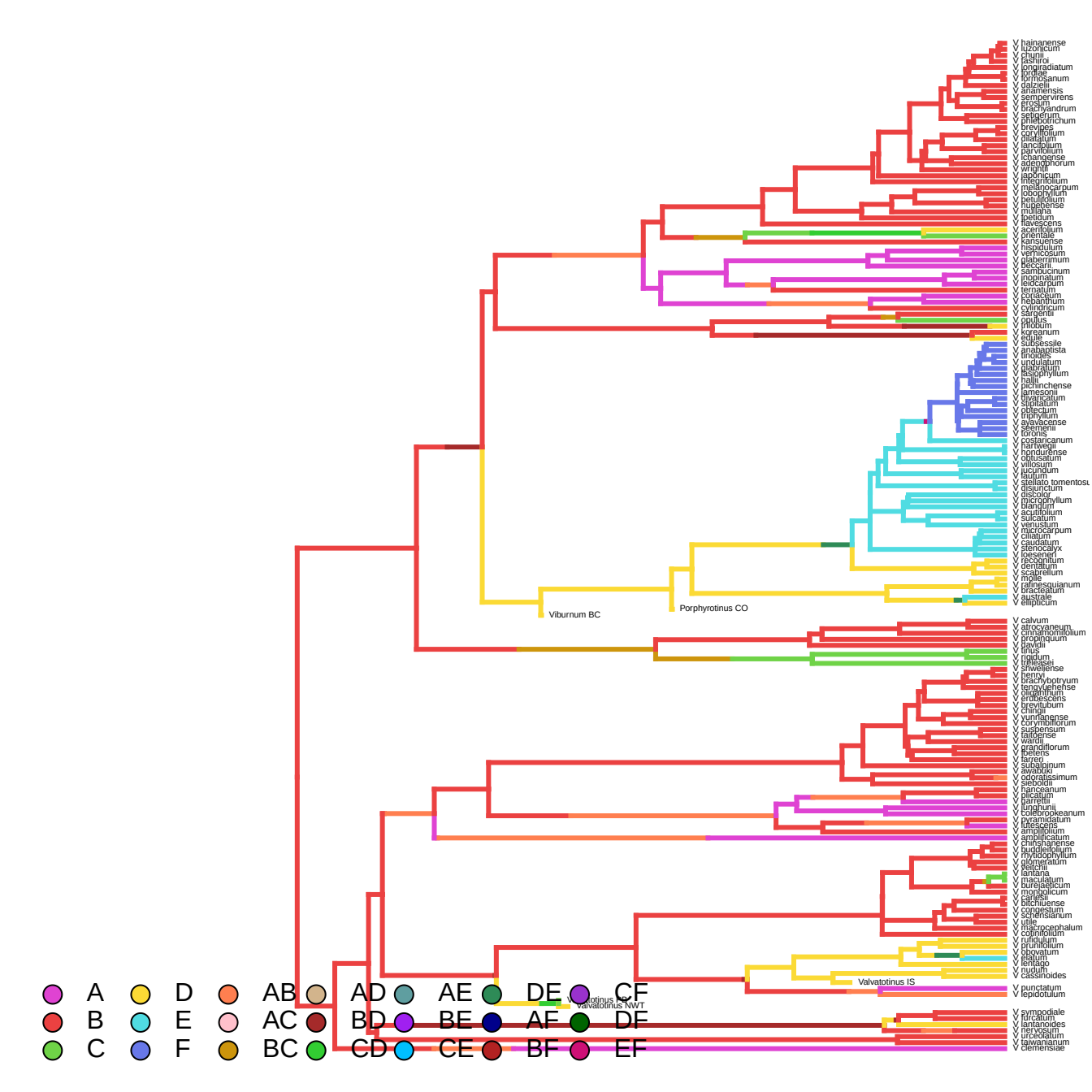
V hainanense
V luzonicum
V chunii
V tashiroi
V longipedunculatum
V fordiae
V formosanum
V dalzielii
V anamensis
V sempervirens
V erosum
V brachyandrum
V setigerum
V phlebotrichum
V brevipes
V coryllifolium
V dilatatum
V lancifolium
V parvifolium
V ichangense
V adenophorum
V wrightii
V japonicum
V integrifolium
V melanocarpum
V odoratissimum
V betulifolium
V hupehense
V muliana
V lipetidum
V flavescens
V acerifolium
V orientale
V kansuense
V hispidulum
V verticosum
V glaberrimum
V beccarii
V sambucinum
V inopinatum
V leidocarpum
V ternatum
V rotundifolium
V hebanthum
V cylindricum
V sargentii
V opulus
V trilobum
V koreanum
V edule
V subsessile
V anabaptista
V tinoides
V undulatum
V glabratum
V lasiophyllum
V hallii
V pichinchense
V jamesonii
V divaricatum
V stipulatum
V obtectum
V triphyllum
V ayavacense
V seemenii
V toronis
V costaricanum
V hartwegii
V hondurense
V obtusatum
V villosum
V lucidum
V lautum
V stellato tomentosum
V disjunctum
V discolor
V discophyllum
V banahaum
V acutibilum
V sulcatum
V venustum
V microcarpum
V ciliatum
V caudatum
V stenocalyx
V loeseneri
V recognitum
V dentatum
V scabrellum
V molle
V rufinesquianum
V bracteatum
V australe
V ellipticum
Viburnum BC
Porphyrotinus CO
V calvum
V atrocyaneum
V cinnamomifolium
V propinquum
V davidii
V tinus
V rigidum
V trelease
V sinoweiense
V henryi
V bracteatum
V tengyuehense
V oliganthum
V erubescens
V brevitubum
V chingii
V yunnanense
V corymbiflorum
V suspensum
V taiwanense
V wardii
V grandiflorum
V theiferum
V farreri
V subalpinum
V awabuki
V odoratissimum
V sieboldii
V hanceanum
V olicatum
V garrettii
V erubescens
V colebrookeanum
V pyramidatum
V atrocyaneum
V amplifolium
V amplificatum
V chinshanense
V buddleifolium
V rhytidophyllum
V glomeratum
V veitchii
V lantana
V maculatum
V bureaeticum
V mongolicum
V carlesii
V bitchiuense
V congestum
V schensianum
V utile
V macrocephalum
V cotinifolium
V ruridulum
V prunifolium
V obovatum
V platum
V lentago
V nudum
V cassinoides
Valvatotinus IS
V punctatum
V lepidotulum
Valvatotinus NE
Valvatotinus NWT
V sympodiale
V furcatum
V lantanoides
V herbarum
V urceolatum
V rawlinsianum
V clemensiae
A
B
C
D
E
F
AB
AC
BC
AD
BD
CD
AE
BE
CE
DE
AF
BF
CF
DF
EF

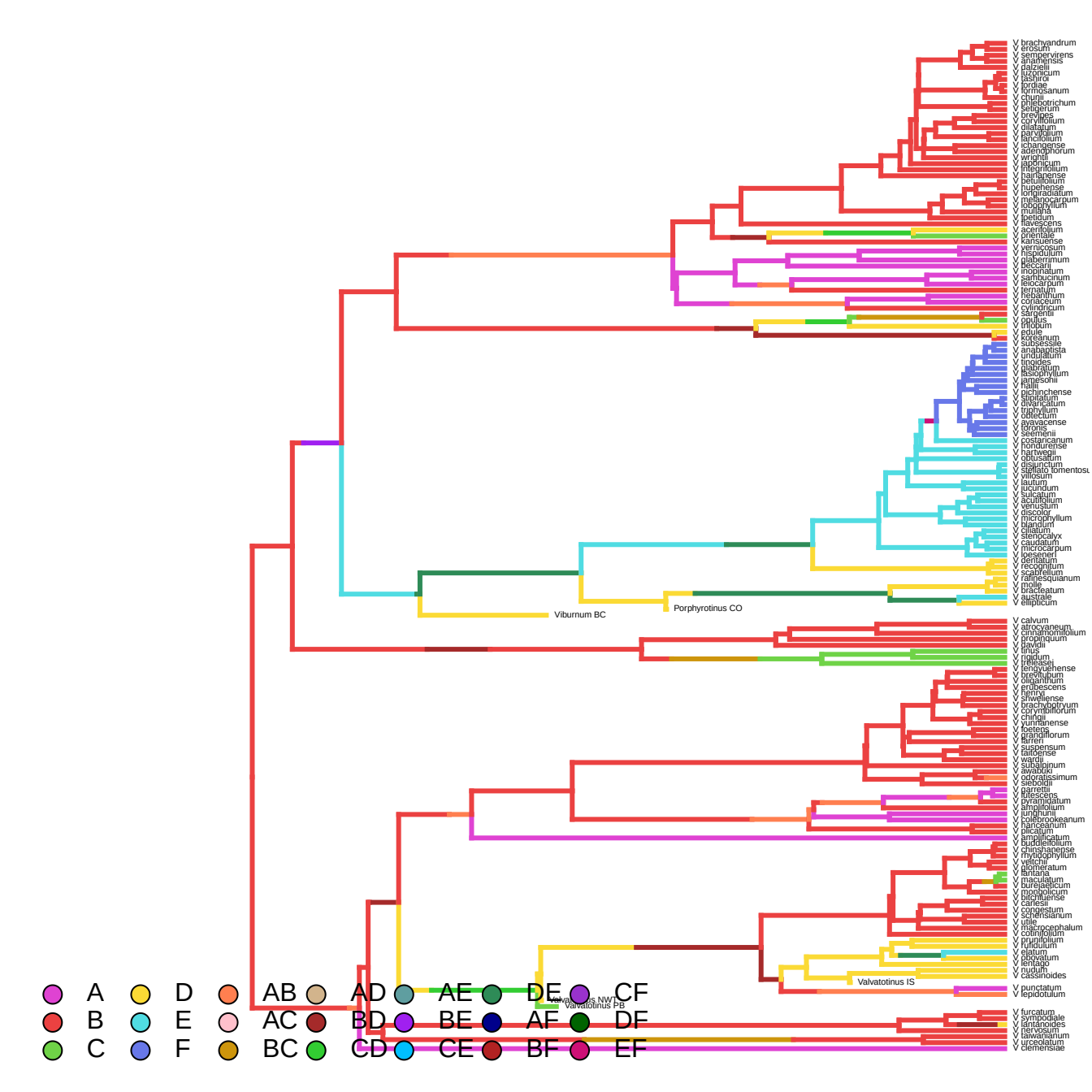
V brachyandrum
V erosum
V sempervirens
V anamensis
V dalzielii
V luzonicum
V lasiorhiza
V lordiae
V formosanum
V chunii
V phlebotrichum
V setigerum
V brevipes
V corylifolium
V dilatatum
V parvifolium
V lancifolium
V changense
V adenophorum
V wrightii
V japonicum
V integrifolium
V hartlanense
V betulifolium
V hupehense
V orbiculatum
V melanocarpum
V lobophyllum
V mullaha
V lopetidum
V flavescens
V acerifolium
V orientale
V kansuense
V vernicosum
V hispidulum
V glaberrimum
V beccarii
V inopinatum
V sarhbucinum
V leiocarpum
V ternatum
V rhytidophyllum
V coriaceum
V cylindricum
V sargentii
V opulus
V trilobum
V edule
V koreanum
V subsessile
V anabaptista
V undulatum
V tinoides
V glabratum
V lasiophyllum
V jamesonii
V hallii
V pichinchense
V ellipticum
V alnifolium
V trilobum
V odoratum
V ayavacense
V lorenzii
V seemenii
V costaricanum
V hondurense
V hartwegii
V obtusatum
V disjunctum
V stellato tomentosum
V villosum
V lautum
V lucundum
V sulcatum
V squamatum
V venustum
V discolor
V microphyllum
V blandum
V ciliatum
V stenocalyx
V caudatum
V microcarpum
V loeseneri
V dentatum
V recognitum
V scabrellum
V rafinesquianum
V molle
V bracteatum
V australe
V ellipticum
Viburnum BC
Porphyrotinus CO
V calvum
V atrocyaneum
V cinnamomifolium
V propinquum
V davidii
V tinus
V rigidum
V treleasei
V tengyuehense
V brevitubum
V oliganthum
V erubescens
V henryi
V shweliense
V brachybotryum
V corylifolium
V chingii
V yunnanense
V foetens
V grandiflorum
V farreri
V suspensum
V taitoense
V wardii
V subalpinum
V awabuki
V odoratissimum
V sieboldii
V garrettii
V lutescens
V pyramidatum
V amplifolium
V kongboense
V rotobrookeanum
V hanceanum
V plicatum
V amplificatum
V buddleifolium
V chinshanense
V rhytidophyllum
V veitchii
V glomeratum
V lantana
V maculatum
V bureaeticum
V mongolicum
V utchuense
V carlesii
V congestum
V schensianum
V utile
V macrocephalum
V cotinifolium
V prunifolium
V rufidulum
V elatum
V obovatum
V lentago
V nudum
V cassinoides
Valvatotinus IS
V punctatum
V lepidotulum
Valvatotinus NWT
Valvatotinus PB
V furcatum
V sympodiale
V lantanoides
V hewsonii
V taiwanianum
V urceolatum
V clemensiae
A
B
C
D
E
F
AB
AC
BC
AD
BD
CD
AE
BE
CE
DE
AF
BF
CF
DF
EF

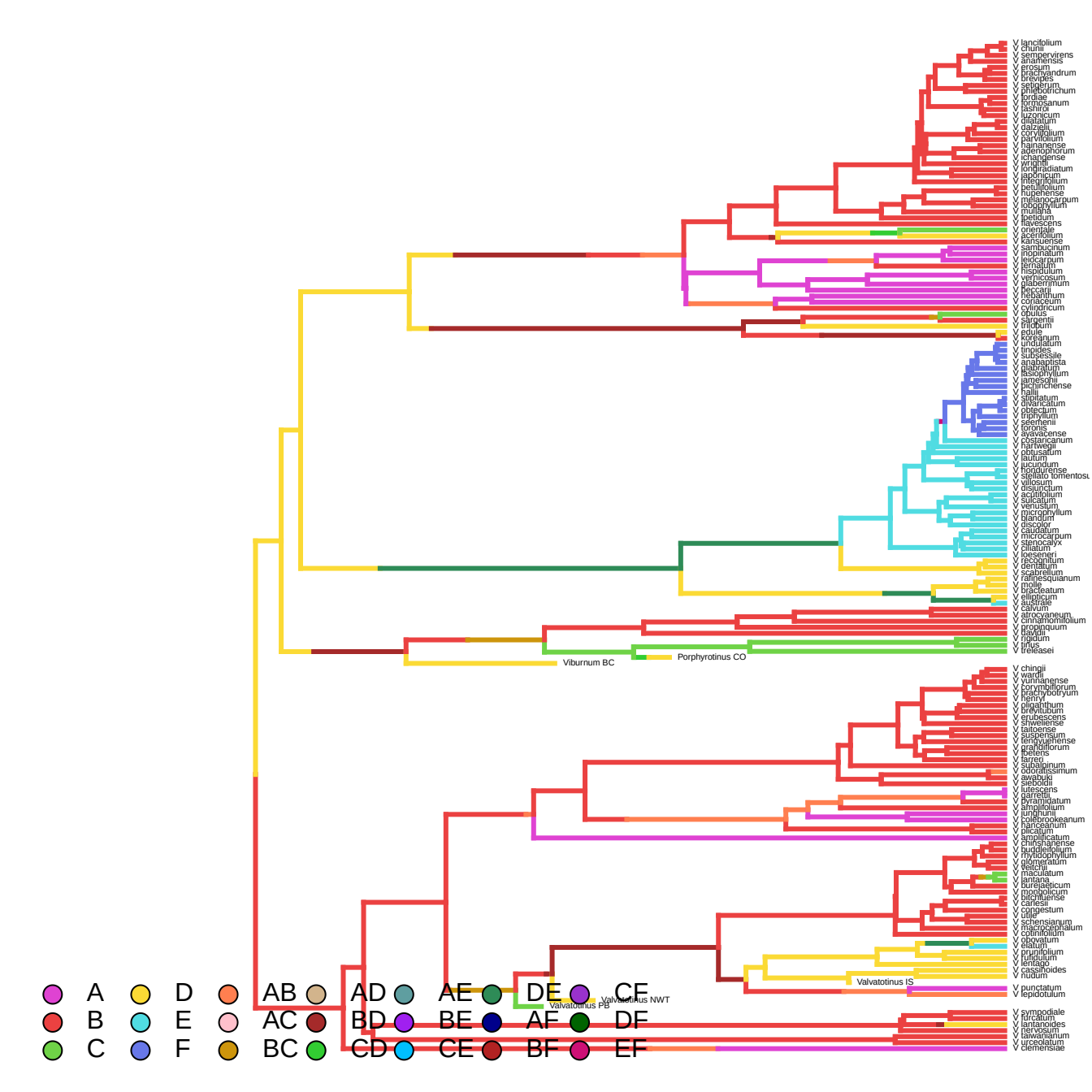
V lancifolium
V chunii
V sempervirens
V anamensis
V erosum
V brachyandrum
V brevipes
V setigerum
V phlebotrichum
V jordanae
V formosanum
V lasiurus
V luzonicum
V dilatatum
V dalzielii
V corylifolium
V parvifolium
V hainanense
V adenophorum
V ichangense
V wrightii
V rondradiatum
V japonicum
V integrifolium
V betulifolium
V rupehense
V melanocarpum
V lobophyllum
V mullaha
V lipetidum
V flavescens
V orientale
V acerifolium
V kansuense
V sambucinum
V inopinatum
V leiocarpum
V ternatum
V hispidulum
V verrucosum
V glaberrimum
V beccarii
V rhytidophyllum
V coriaceum
V cylindricum
V opulus
V sargentii
V trilobum
V edule
V koreanum
V undulatum
V tinoides
V subsessile
V anabaptista
V glabratum
V lissophyllum
V jamesonii
V pichinchense
V hallii
V amplifolium
V alvarezianum
V obtectum
V tripinnatum
V sieberhenii
V toronis
V ayavacense
V costaricanum
V hartwegii
V obtusatum
V lautum
V jucundum
V hondurense
V stellato tomentosum
V villosum
V disjunctum
V acutifolium
V suffulcatum
V venustum
V microphyllum
V blandum
V discolor
V caudatum
V microcarpum
V stenocalyx
V ciliatum
V loeseneri
V recognitum
V dentatum
V scabrellum
V rafinesquianum
V molle
V bracteatum
V ellipticum
V australe
V cauvum
V atrocyaneum
V cinnamomifolium
V propinquum
V davidii
V rigidum
V tinus
V treleasei
Viburnum BC
Porphyrotinus CO
V chingii
V wardii
V yunnanense
V corymbiflorum
V brachybotryum
V henryi
V plicatum
V prunifolium
V erubescens
V shweliense
V taitoense
V suspensum
V tengyuehense
V grandiflorum
V foetens
V farreri
V subalpinum
V odoratissimum
V awabuki
V sieboldii
V lutescens
V garrettii
V pyramidatum
V simplicifolium
V longifolium
V rotobrookeanum
V hanceanum
V plicatum
V amplificatum
V chinshanense
V buddlejifolium
V rhytidophyllum
V glomeratum
V veitchii
V maculatum
V lantana
V bureiaeticum
V mongolicum
V utchuense
V carlesii
V congestum
V odile
V schensianum
V macrocephalum
V cotinifolium
V oboratum
V elatum
V prunifolium
V fulfudium
V lentago
V cassinoides
V nudum
Valvatotinus IS
V punctatum
V lepidotulum
Valvatotinus PB
Valvatotinus NWT
V sympodiale
V furcatum
V lantanoides
V hengsteum
V taiwanianum
V urceolatum
V clemensiae
A
B
C
D
E
F
AB
AC
BC
AD
BD
CD
AE
BE
CE
DE
AF
BF
CE
DF
EF

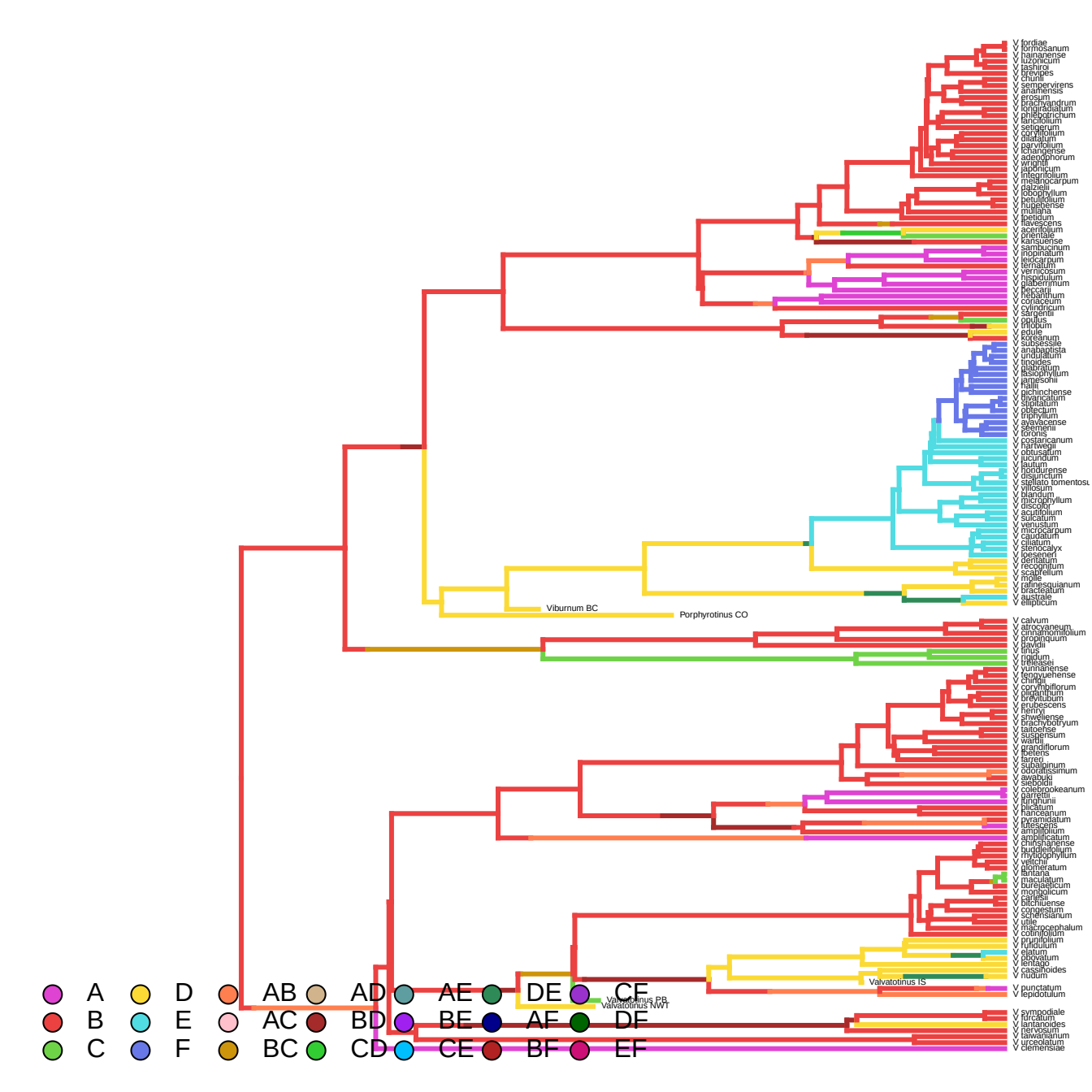
V fordiae
V formosanum
V hainanense
V luzonicum
V rasahoi
V brevipes
V chunii
V sempervirens
V anamensis
V erosum
V brachyandrum
V congestum
V phlebotrichum
V lancifolium
V setigerum
V corylifolium
V dilatatum
V parvifolium
V lichangense
V adenophorum
V wrightii
V japonicum
V integrifolium
V melanocarpum
V dalzielii
V cotinifolium
V betulifolium
V hupehense
V mullaha
V lipetidum
V flavescens
V acerifolium
V orientale
V kansuense
V sambucinum
V inopinatum
V leiocarpum
V ternatum
V vernicosum
V hispidulum
V glaberrimum
V fleccanii
V rhytidophyllum
V coriaceum
V cylindricum
V sargentii
V opulus
V trilobum
V edule
V koreanum
V subsessile
V anabaptista
V undulatum
V tinoides
V glabratum
V lasiophyllum
V jamesonii
V hallii
V erichinchense
V dilatatum
V stipulatum
V odoratum
V triphyllum
V ayavacense
V seemenii
V toronis
V costaricanum
V hartwegii
V obtusatum
V lucundum
V lautum
V hondurense
V disjunctum
V stellato tomentosu
V villosum
V blandum
V microphyllum
V discolor
V acutifolium
V sulcatum
V venustum
V microcarpum
V caudatum
V ciliatum
V stenocalyx
V loesenerii
V dentatum
V recognitum
V scabrellum
V molle
V rafinesquianum
V bracteatum
V australe
V ellipticum
Viburnum BC
Porphyrotinus CO
V calvum
V atrocyaneum
V cinnamomifolium
V propinquum
V davidii
V tinus
V rigidum
V trelease
V yunnanense
V tengyuehense
V chunii
V corylobiflorum
V oliganthum
V brevitubum
V erubescens
V henryi
V shwellense
V brachybotryum
V taitoense
V suspensum
V wardii
V grandiflorum
V foetens
V farreri
V subalpinum
V odoratissimum
V awabuki
V sieboldii
V colebrookeanum
V garrettii
V kinghuiii
V dilatatum
V kanceanum
V pyramidatum
V atrescens
V amplifolium
V amplificatum
V chinshanense
V buddlejifolium
V rhytidophyllum
V veitchii
V glomeratum
V lantana
V maculatum
V burejaeticum
V mongolicum
V carlesii
V bitchiuense
V congestum
V schensianum
V utile
V macrocephalum
V cotinifolium
V prunifolium
V rufidulum
V elatum
V obovatum
V lentago
V cassinoides
V nudum
Valvatotinus IS
V punctatum
V lepidotulum
Valvatotinus PB
Valvatotinus NWT
V sympodiale
V furcatum
V lantanoides
V lepiodum
V taiwanianum
V urceolatum
V clemensiae
A
B
C
D
E
F
AB
AC
BC
AD
BD
CD
AE
BE
CE
DE
AF
BF
CF
DF
EF

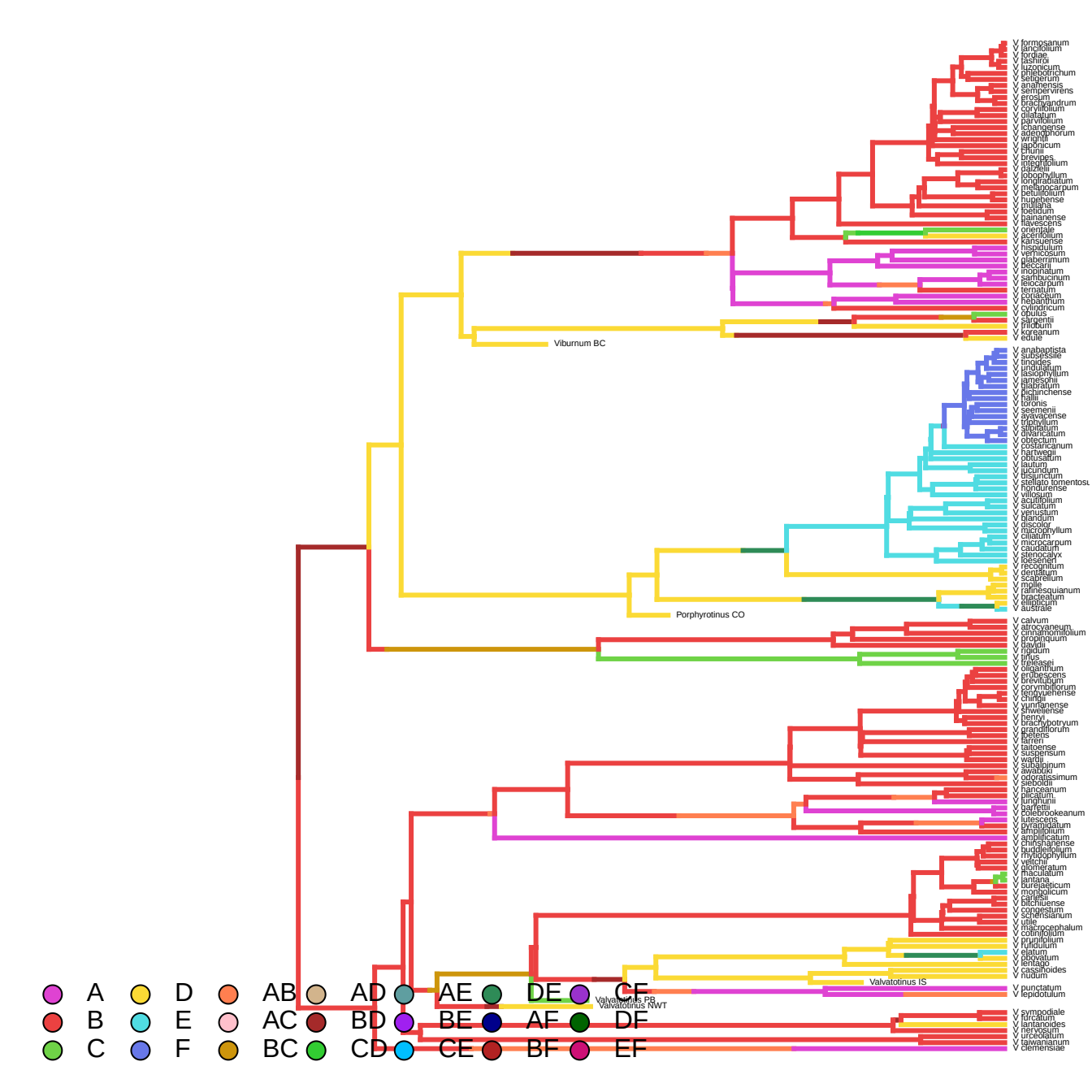
V formosanum
V lancifolium
V fordiae
V tashiroi
V luzonicum
V phlebotrichum
V setigerum
V anafensis
V sempervirens
V erosum
V brachyandrum
V corylifolium
V dilatatum
V parvifolium
V ichangense
V adenophorum
V wrightii
V japonicum
V ellunii
V brevipes
V integrifolium
V dalzielii
V lobophyllum
V longifratiatum
V melanocarpum
V betulifolium
V hupehense
V mullaha
V koebidum
V hainanense
V flavescens
V orientale
V acerifolium
V kansuense
V hispidulum
V verticosum
V glaberrimum
V beccarii
V inopinatum
V sarhbucinum
V leiocarpum
V ternatum
V coriaceum
V nepalense
V cylindricum
V opulus
V sargentii
V trilobum
V koreanum
V edule
Viburnum BC
V anabaptista
V subsessile
V tinoides
V undulatum
V lasiophyllum
V jamesonii
V glabratum
V lichinchense
V hallii
V lorenis
V seemenii
V ayavacense
V triphyllum
V alibatum
V divaricatum
V obtectum
V costaricanum
V hartwegii
V obtusatum
V lautum
V jucundum
V disjunctum
V stellato tomentosu
V hondurense
V villosum
V acutifolium
V sulcatum
V venustum
V glandum
V discolor
V microphyllum
V ciliatum
V microcarpum
V caudatum
V stenocalyx
V loeseneri
V recognitum
V dentatum
V scabrellum
V molle
V rafinesquianum
V bracteatum
V elliptcum
V australe
Porphyrotinus CO
V calvum
V atrocyaneum
V cinnamomifolium
V propinquum
V davidii
V rigidum
V tinus
V treleasei
V oliganthum
V erubescens
V brevitubum
V corymbiflorum
V tendovuehense
V chintgii
V yunnanense
V shweiense
V henryi
V bracrybotryum
V grandiflorum
V betens
V farreri
V taitoense
V suspensum
V wardii
V subalpinum
V awabuki
V odoratissimum
V sieboldii
V hanceanum
V oliatum
V lunghunii
V lanfertii
V koebrookeanum
V lutescens
V awanigatum
V amplifolium
V amplificatum
V chinshanense
V buddleifolium
V rhytidophyllum
V veitchii
V glomeratum
V thaculatum
V lantana
V bureiaeticum
V mongolicum
V carlesii
V bitchiuense
V congestum
V schensianum
V utile
V macrocephalum
V cotinifolium
V prunifolium
V fufidulum
V elatum
V obovatum
V rentaio
V cassinoides
V nudum
Valvatotinus IS
V punctatum
V lepidotulum
Valvatotinus PB
Valvatotinus NWT
V sympodiale
V furcatum
V lantanoides
V herseum
V urceolatum
V sawlianum
V clemensiae
A
B
C
D
E
F
AB
AC
BC
AD
BD
CD
AE
BE
CE
DE
AF
BF
CF
DF
EF

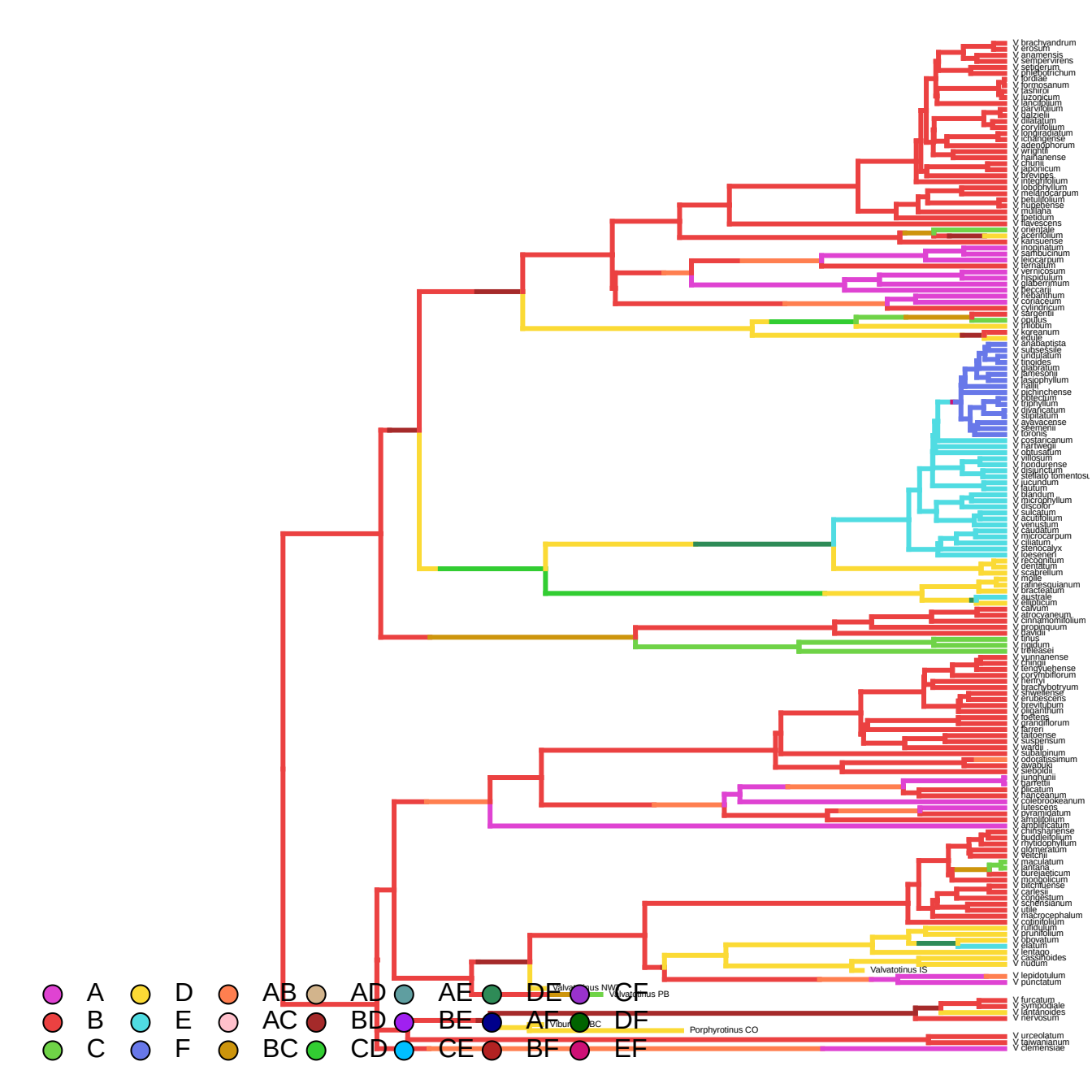
V brachyandrum
V erosum
V anamensis
V sempervirens
V setiderum
V ahlebotrichum
V fordiae
V formosanum
V aashiri
V luzonicum
V lanciifolium
V parvifolium
V daizielii
V dilatatum
V corylifolium
V longiradiatum
V ichangense
V adenophorum
V wrightii
V hainanense
V chunii
V japonicum
V brevipes
V integrifolium
V lobophyllum
V melanocarpum
V betulifolium
V hupehense
V mullaha
V lipetidum
V flavescens
V orientale
V acerifolium
V kansuense
V inopinatum
V sambucinum
V leiocarpum
V ternatum
V vernicosum
V hispidulum
V glaberrimum
V fleccarii
V rehanthum
V coriaceum
V cylindricum
V sargentii
V opulus
V trilobum
V koreanum
V edule
V anabaptista
V subsessile
V undulatum
V tinoides
V glabratum
V amesonii
V lasiophyllum
V hallii
V pichinchense
V obtectum
V tripyllum
V divaricatum
V stipitatum
V ayavacense
V seemenii
V toronis
V costaricanum
V hartwegii
V obtusatum
V villosum
V hondurense
V disjunctum
V stellato tomentosu
V jucundum
V lautum
V blandum
V microphyllum
V discolor
V sulcatum
V acutifolium
V venustum
V caudatum
V microcarpum
V ciliatum
V stenocalyx
V loesenerii
V recognitum
V dentatum
V scabrellum
V molle
V rafinesquianum
V bracteatum
V australe
V ellipticum
V cavum
V atrocyaneum
V cinnamomifolium
V propinquum
V davidii
V tinus
V rigidum
V treleasei
V yunnanense
V chinii
V tengyuehense
V corymbiflorum
V henryi
V brachybotryum
V shweliense
V erubescens
V brevitubum
V dilatatum
V foetens
V grandiflorum
V farreri
V taitoense
V suspensum
V wardii
V subalpinum
V odoratissimum
V awabuki
V sieboldii
V junghunii
V garrettii
V alicatum
V hanceanum
V colebrookeanum
V lutescens
V pyramidatum
V amplifolium
V amplificatum
V chunshanense
V buddleifolium
V rhytidophyllum
V glomeratum
V veitchii
V maculatum
V lantana
V aureiaeticum
V mongolicum
V bilichuense
V carlesii
V congestum
V schensianum
V utile
V macrocephalum
V cotinifolium
V rufidulum
V prunifolium
V obovatum
V elatum
V lentago
V cassinoides
V nudum
Valvatotinus IS
V lepidotulum
V punctatum
V furcatum
V sympodiale
V landanoides
V henryorum
V urceolatum
V taiwanianum
V clemensiae
Valvatotinus NW
Valvatotinus PB
Viburnotinus BC
Porphyrotinus CO
A
B
C
D
E
F
AB
AC
BC
AD
BD
CD
AE
BE
CE
DE
AF
BF
CF
DF
EF

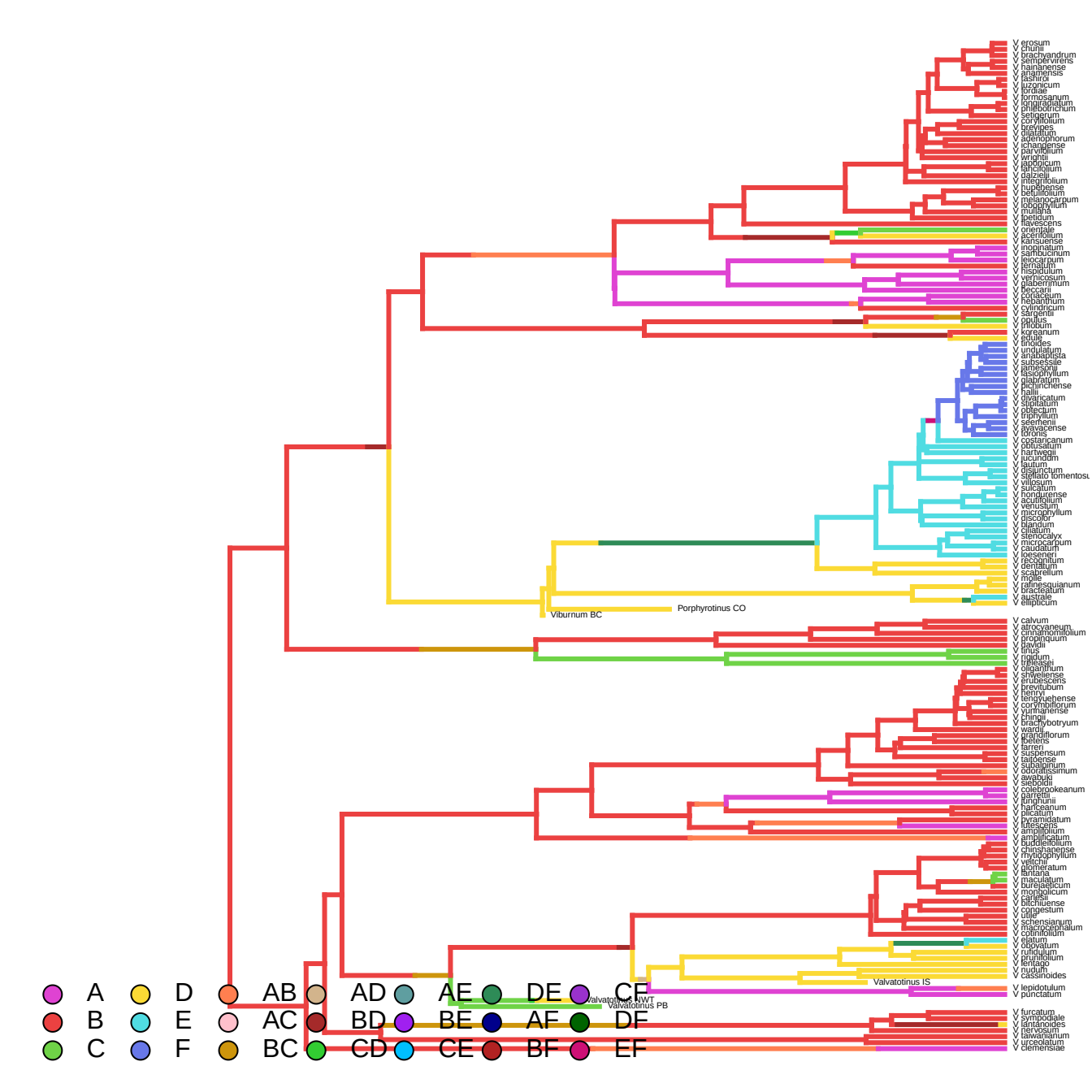
V erosum
V chunii
V brachyandrum
V sempervirens
V hainanense
V anamensis
V lasiorii
V luzonicum
V lorostae
V formosanum
V longiradiatum
V phlebotrichum
V setigerum
V coriaceum
V brevipes
V dilatatum
V adenophorum
V changjiense
V parvifolium
V wrightii
V japonicum
V lancifolium
V dalzielii
V integrifolium
V hupehense
V betulifolium
V melanocarpum
V lobophyllum
V mullaha
V lipetidum
V flavescens
V orientale
V acerifolium
V kansuense
V inopinatum
V sambucinum
V leiocarpum
V ternatum
V hispidulum
V verrucosum
V glaberrimum
V beccarii
V cossoneum
V hebandrum
V cylindricum
V sargentii
V opulus
V trilobum
V koreanum
V edule
V tinoides
V undulatum
V anabaptista
V subsessile
V jamesonii
V lasiophyllum
V glabratum
V pichinchense
V hallii
V dentatum
V stipulatum
V obtectum
V tripinnatum
V seerhenii
V ayavacense
V toronis
V costaricanum
V obtusatum
V hartwegii
V lucinddm
V lautum
V disjunctum
V Stellato tomentosu
V villosum
V sulcatum
V hondurense
V acutifolium
V venustum
V microphyllum
V discolor
V blandum
V ciliatum
V stenocalyx
V microcarpum
V caudatum
V loeseneri
V recognitum
V dentatum
V scabrellum
V mollie
V rafinesquianum
V bracteatum
V australe
V ellipticum
Viburnum BC
Porphyrotinus CO
V calvum
V atrocyaneum
V cinnathromifolium
V propinquum
V davidii
V tinus
V rigidum
V trelleasei
V oliganthum
V shweliense
V erubescens
V brevitubum
V henryi
V tengyuehense
V corylhbilorum
V yunnanense
V chingii
V brachybotryum
V wardii
V grandiflorum
V ibetens
V farreri
V suspensum
V taiwanense
V subalpinum
V odoratissimum
V awabuki
V sieboldii
V colebrookeanum
V garrettii
V lunghunii
V hanceanum
V plicatum
V pyramidatum
V atrescens
V amplifolium
V amplificatum
V buddleifolium
V chinshanense
V rhytidophyllum
V veitchii
V glomeratum
V lantana
V maculatum
V bureaeticum
V mongolicum
V carlesii
V bitchiuense
V congestum
V utile
V schensianum
V macrocephalum
V cotinifolium
V elatum
V obovatum
V rufidulum
V prunifolium
V lentago
V nudum
V cassinoides
Valvatotinus IS
V lepidotulum
V punctatum
Valvatotinus NWT
Valvatotinus PB
V furcatum
V sympodiale
V lantanoides
V kerwesum
V taiwanianum
V urceolatum
V clemensiae
A
B
C
D
E
F
AB
AC
BC
AD
BD
CD
AE
BE
CE
DE
AF
BF
CF
DF
EF

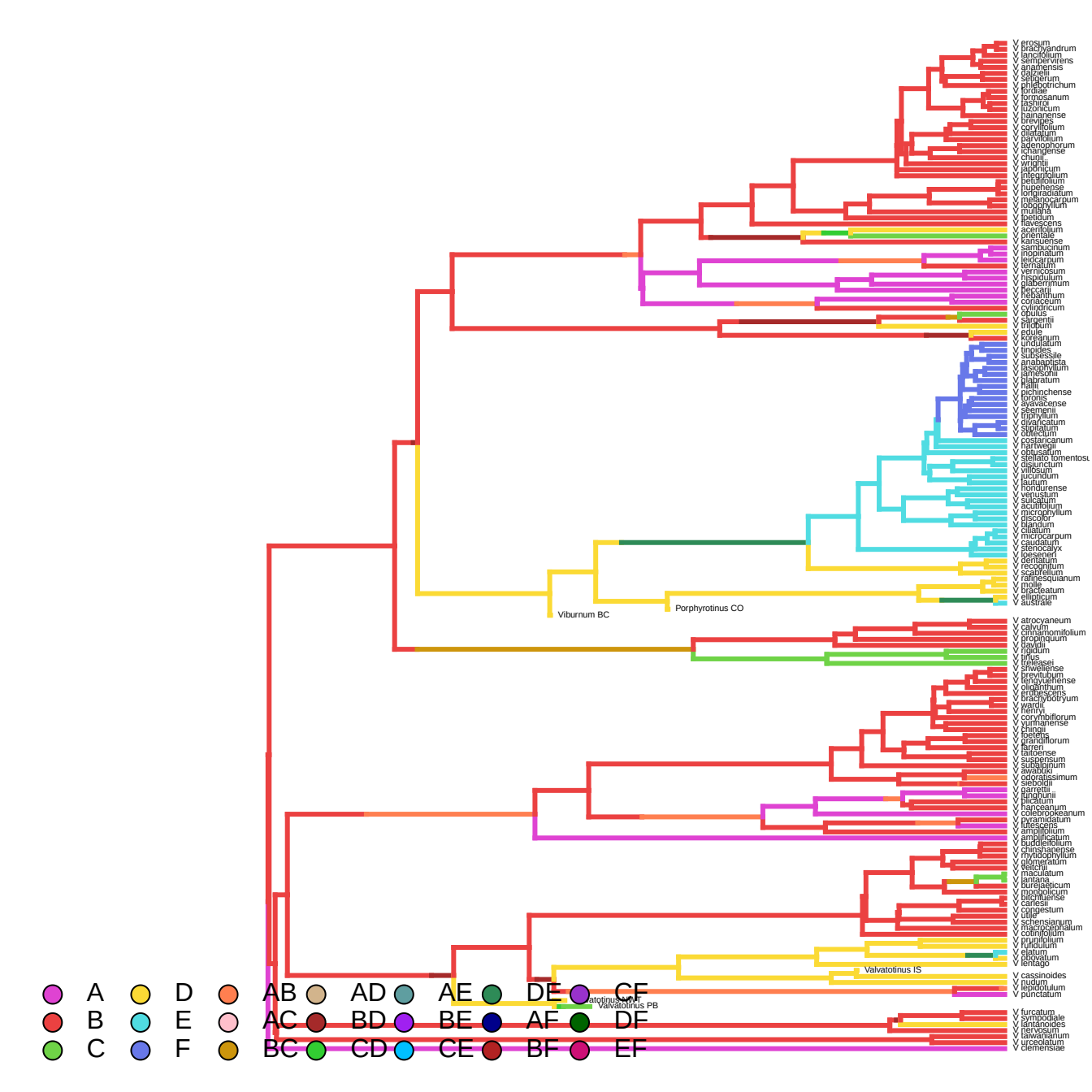
V erosum
V brachyandrum
lancifolium
V sempervirens
V anathensis
V dalzielii
V setigerum
V phlebotrichum
V fordiae
V formosanum
V lashiria
V luzonicum
V hainanense
V brevipes
V coryllifolium
V dilatatum
V parvifolium
V adenophorum
V ichangense
V chunii
V wrightii
V japonicum
V integrifolium
V betulifolium
V hupehense
V orbiculatum
V melanocarpum
V lobophyllum
V muliana
V ipetidum
V flavescens
V acerifolium
V orientale
V kansuense
V sambucinum
V inopinatum
V leucocarpum
V ternatum
V vernicosum
V hispidulum
V glaberrimum
V beccarii
V rehanthum
V coriaceum
V cylindricum
V opulus
V sargentii
V trilobum
V edule
V koreanum
V undulatum
V tinoides
V subsessile
V anabaptista
V lasiophyllum
V jamesonii
V jilabratum
V hallii
V pichinchense
V toronis
V awavacense
V seemannii
V tijphyllum
V divaricatum
V stipitatum
V obtectum
V costaricanum
V hartwegii
V obtusatum
V stellato tomentosu
V disjunctum
V villosum
V lucidum
V lautum
V hondurense
V venustum
V sulcatum
V acutifolium
V microphyllum
V discolor
V blandum
V ciliatum
V microcarpum
V caudatum
V stenocalyx
V loeseneri
V dentatum
V recognitum
V scabrellum
V rafinesquianum
V molle
V bracteatum
V ellipticum
V australe
Viburnum BC
Porphyrotinus CO
V atrocyaneum
V calvum
V cinnamomifolium
V propinquum
V davidii
V rigidum
V tinus
V treleasei
V shweliense
V brevitubum
V lengyuehense
V oliganthum
V erubescens
V brachybotryum
V wardii
V henryi
V corymbiflorum
V yunnanense
V chingii
V koetietia
V grandiflorum
V farreri
V taitoense
V suspensum
V subalpinum
V awabuki
V odoratissimum
V sieboldii
V garrettii
V furghunii
V plicatum
V nanceanum
V colebrookeanum
V pyramidatum
V alnifolium
V amplifolium
V amplificatum
V buddleifolium
V chinshanense
V rhytidophyllum
V glomeratum
V veitchii
V maculatum
V lantana
V bureiaeticum
V mongolicum
V utschuriense
V carlesii
V congestum
V odile
V schensianum
V macrocephalum
V cotinifolium
V prunifolium
V rufidulum
V elatum
V obovatum
V centago
Valvatotinus IS
V cassinoides
V nudum
V leptodotulum
V punctatum
Valvatotinus PB
V furcatum
V sympodiale
V lantanoides
V lewisium
V taiwanianum
V urceolatum
V clemensiae
A
B
C
D
E
F
AB
AC
BC
AD
BD
CD
AE
BE
CE
DE
AF
BF
CF
DF
EF

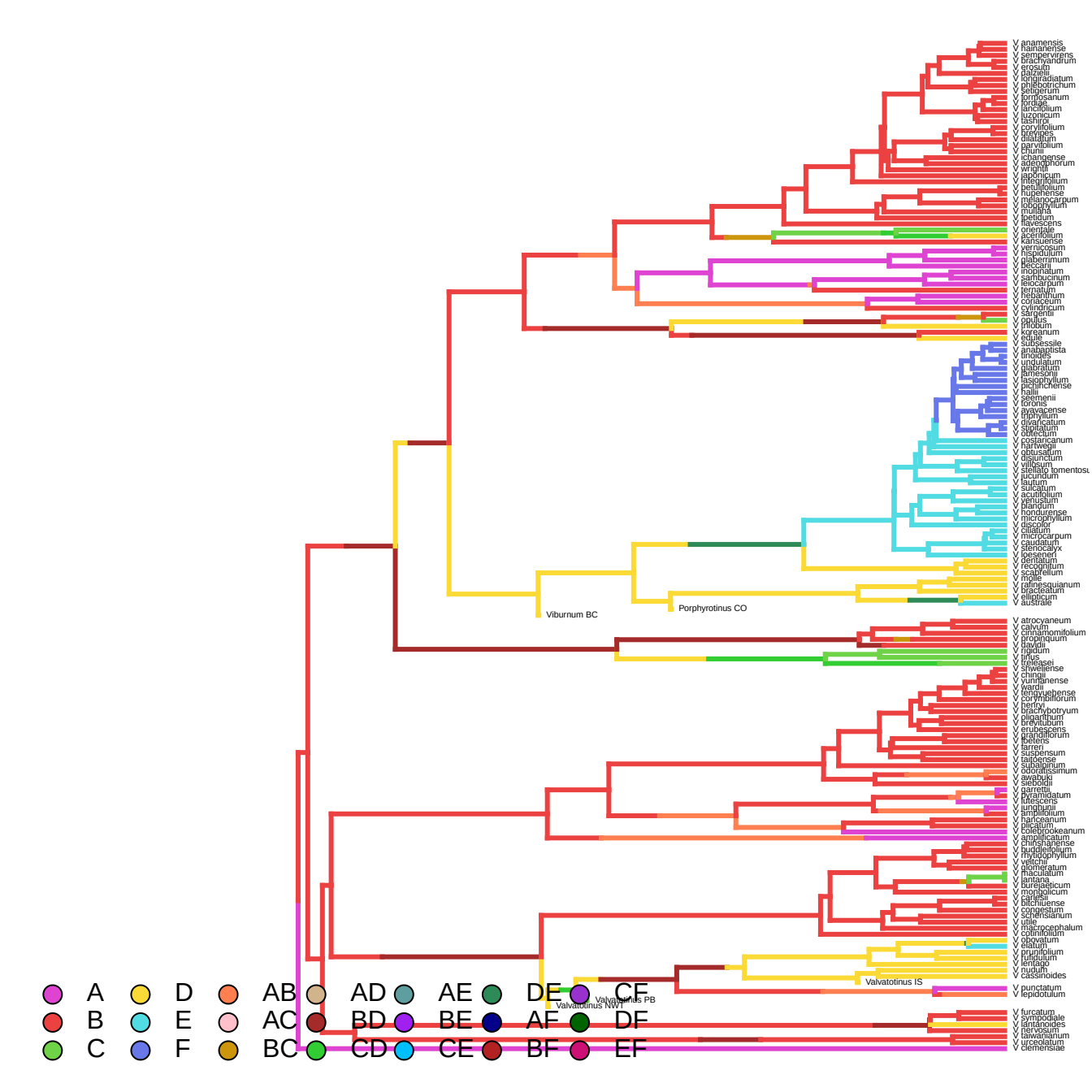
V anamensis
V hainanense
V sempervirens
V brachyandrum
V erosum
V dalzielii
V longiradiatum
V phlebotrichum
V betugerum
V formosanum
V lordii
V lancifolium
V luzonicum
V lasiopus
V coryllifolium
V brevipes
V dilatatum
V parvifolium
V chunii
V cibangense
V adenophorum
V wrightii
V japonicum
V integrifolium
V betulifolium
V rupehense
V melanocarpum
V lobophyllum
V mullaha
V ipetidum
V flavescens
V orientale
V acerifolium
V kansuense
V vernicosum
V hispidulum
V glaberrimum
V beccarii
V inopinatum
V sarhbucinum
V leiocarpum
V ternatum
V rehandrum
V coriaceum
V cylindricum
V sargentii
V opulus
V rhytidophyllum
V koreanum
V edule
V subsessile
V anabaptista
V tinoides
V undulatum
V glabratum
V mesonii
V lasiophyllum
V dictyophyllum
V hallii
V seemenii
V lorowes
V ayavacense
V trilobum
V divaricatum
V stipulatum
V odoratissimum
V costaricanum
V hartwegii
V obtusatum
V disjunctum
V villosum
V stellato tomentosum
V jucundum
V lautum
V sulcatum
V acutifolium
V prunifolium
V plicatum
V hondurense
V microphyllum
V discolor
V ciliatum
V microcarpum
V caudatum
V stenocalyx
V loeseneri
V dentatum
V recognitum
V scabrellum
V molle
V rafinesquianum
V bracteatum
V elliptocum
V australe
Viburnum BC
Porphyrotinus CO
V atrocyaneum
V calvum
V cinnamomifolium
V propinquum
V davidii
V rigidum
V tinus
V treleasei
V shweliense
V chingii
V yunnanense
V wardii
V tengyuehense
V corymbiflorum
V bentyi
V brachybotryum
V oliganthum
V brevitubum
V erubescens
V grandiflorum
V foetens
V farreri
V suspensum
V taitoense
V subalpinum
V odoratissimum
V awabuki
V sieboldii
V garrettii
V pyramidatum
V lutescens
V amphidonum
V amphibotryum
V hanceanum
V plicatum
V coleiobrookeanum
V amplificatum
V chinshanense
V buddlejifolium
V rhytidophyllum
V veitchii
V glomeratum
V maculatum
V lantana
V bureaeticum
V mongolicum
V carlesii
V bitchiuense
V congestum
V schensianum
V utile
V macrocephalum
V cotinifolium
V oboratum
V elatum
V prunifolium
V furfuraceum
V rentago
V nudum
V cassinoides
Valvatotinus IS
V punctatum
V lepidotulum
Valvatotinus PB
Valvatotinus NWT
V furcatum
V sympodiale
V landtanoides
V hevianum
V taiwanianum
V urceolatum
V clemensiae
A
B
C
D
E
F
AB
AC
BC
AD
BD
CD
AE
BE
CE
DE
AF
BF
CE
DF
EF

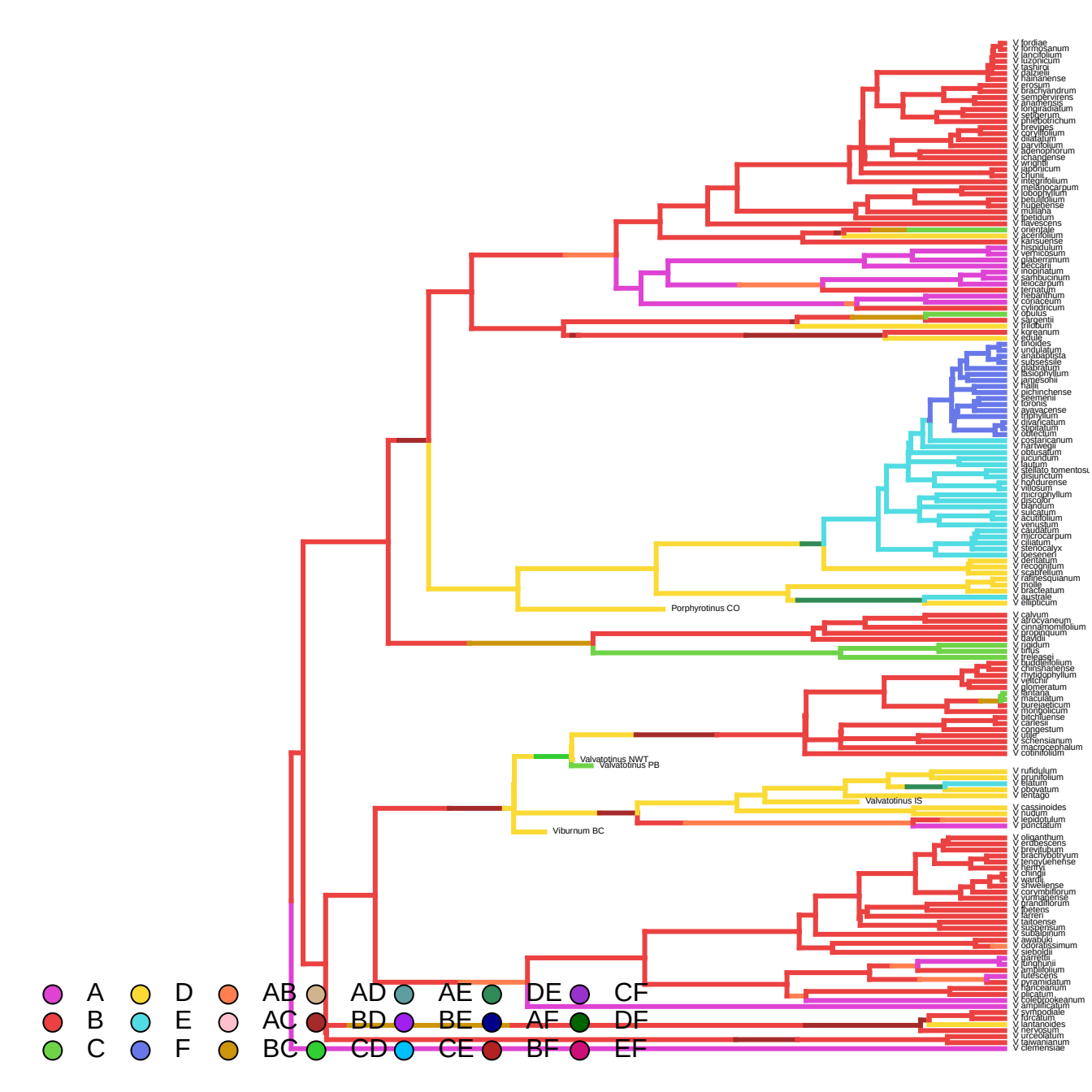
V fordiae
V formosanum
V lancifolium
V luzonicum
V rasfiroi
V dalzielii
V hainanense
V erosum
V brachyandrum
V sempervirens
V anathense
V congradiatum
V seidlerum
V phlebotrichum
V brevipes
V coryllifolium
V dilatatum
V parvifolium
V adenophorum
V chandense
V wrightii
V japonicum
V chunii
V integrifolium
V melanocarpum
V lobophyllum
V betulifolium
V hupehense
V muliana
V ipetidum
V flavescens
V orientale
V acerifolium
V kansuense
V hispidulum
V verticosum
V glaberrimum
V beccarii
V mopinatum
V sarhbucinum
V leiocarpum
V ternatum
V nebanthum
V coriaceum
V cylindricum
V obutus
V sargentii
V rhytidum
V koreanum
V edule
V tinoides
V undulatum
V anabaptista
V subsessile
V glabratum
V lasiophyllum
V jamesohii
V hallii
V pichinchense
V sieemenii
V lorows
V ayavacense
V trijphyllum
V divaricatum
V stipitatum
V obtectum
V costaricanum
V hartwegii
V obtusatum
V lucundum
V lautum
V stellato tomentosu
V disjunctum
V hondurense
V villosum
V microphyllum
V discolor
V blandum
V sulcatum
V acutifolium
V venustum
V caudatum
V microcarpum
V ciliatum
V stenocalyx
V loesenerl
V dentatum
V recognitum
V scabrellum
V rafinesquianum
V molle
V bracteatum
V australe
V ellipticum
Porphyrotinus CO
V calvum
V atrocyaneum
V cinnamomifolium
V propinquum
V davidii
V jiadum
V tinus
V treleasei
V buddleifolium
V chinshanense
V rhytidophyllum
V veitchii
V glomeratum
V lantana
V maculatum
V hupehense
V propinquum
V bitchiuense
V carlesii
V congestum
V utile
V schensianum
V macrocephalum
V cotinifolium
Valvatotinus NWT
Valvatotinus PB
V rufidulum
V prunifolium
V elatum
V obovatum
V lentago
Valvatotinus IS
V cassinoides
V nudum
V lepidotulum
V punctatum
Viburnum BC
V oliganthum
V erubescens
V brevitubum
V brachybotryum
V tengyuehense
V henryi
V chindii
V wardii
V shweliense
V corymbiflorum
V yunnanense
V grandiflorum
V betulens
V farreri
V taiwanense
V suspensum
V subalpinum
V awatsuki
V odoratissimum
V sieboldii
V garrettii
V tinghunii
V amplifolium
V utescens
V pyramidatum
V hanceanum
V plicatum
V foetidissimum
V amplificatum
V rhytidophyllum
V farcatum
V lantanoides
V lentagum
V urceolatum
V taiwanianum
V clemensiae
A
B
C
D
E
F
AB
AC
BC
AD
BD
CD
AE
BE
CE
DE
AF
BF
CF
DF
EF

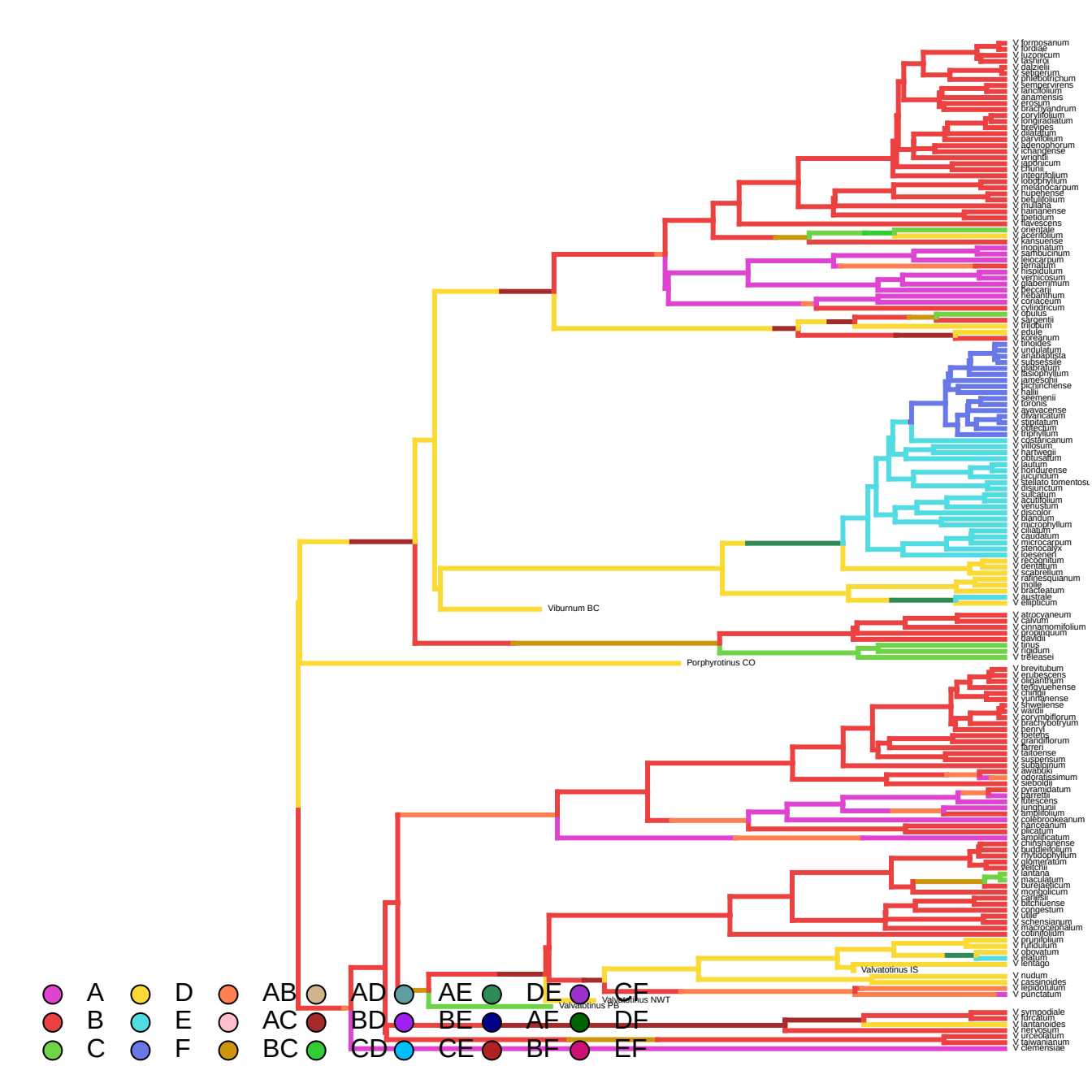
V formosanum
V fordiae
V luzonicum
V tashiroi
V daziellii
V setigerum
V philetotrichum
V sempervirens
V lanciifolium
V anamensis
V erosum
V brachyandrum
V corylifolium
V longiradiatum
V brevipes
V dilatatum
V parvifolium
V adenophorum
V ichangense
V wrightii
V japonicum
V chunii
V integrifolium
V lobophyllum
V melanocarpum
V hupehense
V betulifolium
V mullaha
V hainanense
V lipetidum
V flavescens
V orientale
V acerifolium
V kansuense
V inopinatum
V sambucinum
V leiocarpum
V ternatum
V hispidulum
V verrucosum
V glaberrimum
V beccarii
V cotinifolium
V coriaceum
V cylindricum
V opulus
V sargentii
V trilobum
V edule
V koreanum
V tinoides
V undulatum
V anabaptista
V subsessile
V glabratum
V lasiophyllum
V jamesonii
V pichinchense
V hallii
V seemenii
V lorowii
V ayavacense
V divaricatum
V stipitatum
V odecum
V triphyllum
V costaricanum
V villosum
V hartwegii
V obtusatum
V lautum
V hondurense
V jucundum
V stellato tomentosu
V disjunctum
V sulcatum
V acutifolium
V venustum
V discolor
V blandum
V microphyllum
V ciliatum
V caudatum
V microcarpum
V stenocalyx
V loeseneri
V recognitum
V dentatum
V scabrellum
V rafinesquianum
V molle
V bracteatum
V australe
V ellipticum
Viburnum BC
V atrocyaneum
V calvum
V cinnamomifolium
V propinquum
V davidii
V tinus
V rigidum
V trileasei
Porphyrotinus CO
V brevitubum
V erubescens
V oliganthum
V tengyuehense
V chunii
V yunnanense
V shweliense
V wardii
V corymbiflorum
V brachybotryum
V henryi
V koetenis
V grandiflorum
V farreri
V taitoense
V suspensum
V subalpinum
V awabuki
V odoratissimum
V sieboldii
V pyramidatum
V farrettii
V lutescens
V lantanoides
V amplificum
V colebrookeanum
V harryeanum
V plicatum
V amplificatum
V chinshanense
V buddlejifolium
V rhytidophyllum
V glomeratum
V veitchii
V lantana
V maculatum
V bureaeticum
V mongolicum
V carlesii
V bitchiuense
V propinquum
V utile
V schensianum
V macrocephalum
V cotinifolium
V prunifolium
V fulduium
V obovatum
V platum
V lentago
Valvatotinus IS
V nudum
V cassinoides
V lepidotulum
V punctatum
Valvatotinus NWT
Valvatotinus PB
V sympodiale
V furcatum
V lantanoides
V wightianum
V urceolatum
V taiwanianum
V clemensiae
A
B
C
D
E
F
AB
AC
BC
AD
BD
CD
AE
BE
CE
DE
AF
BF
CF
DF
EF

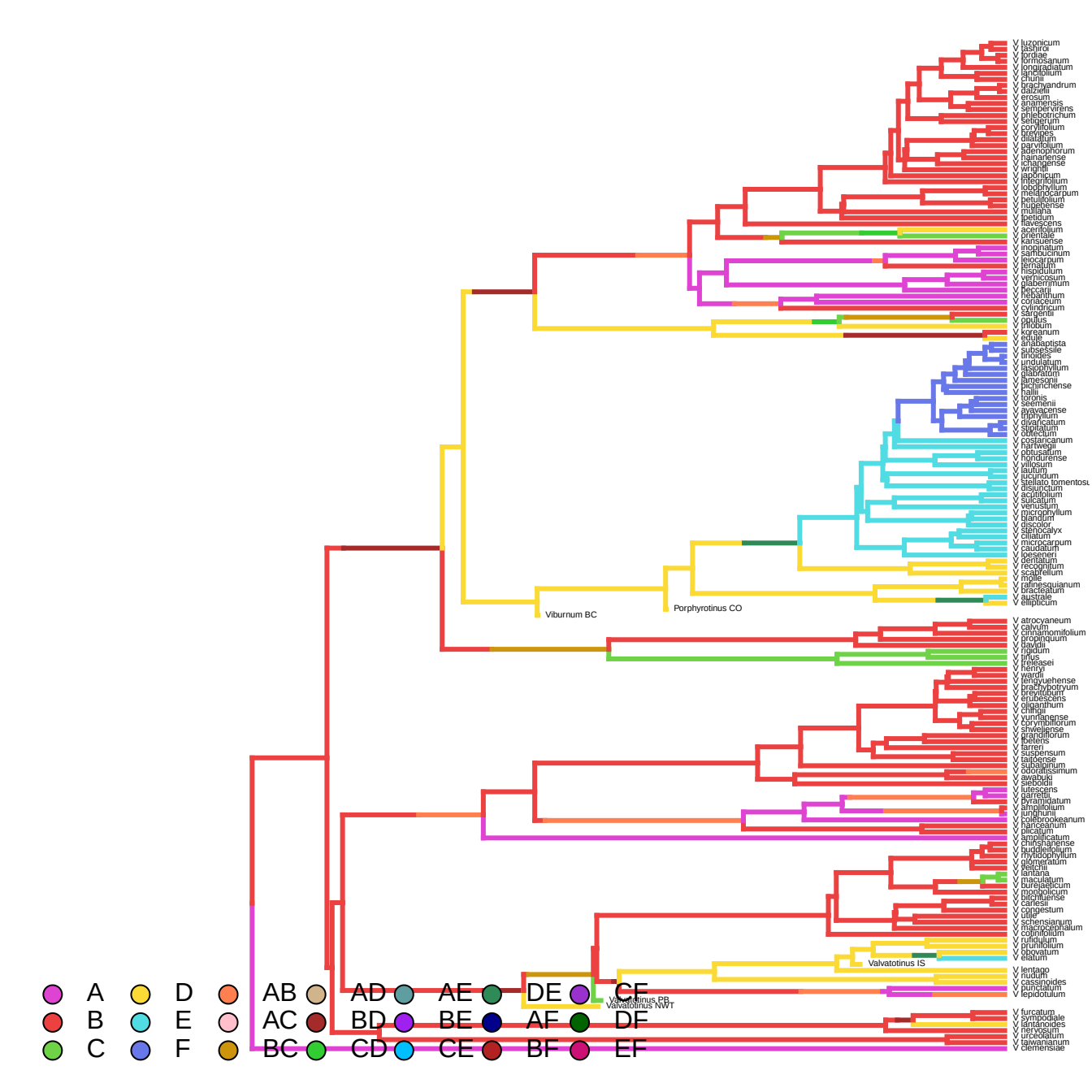
V luzonicum
V tashiroi
V fordiae
V formosanum
V longiradiatum
V lanifolium
V chunii
V brachyandrum
V davidii
V erosum
V anamensis
V sempervirens
V phlebotrichum
V setigerum
V corylifolium
V brevipes
V dilatatum
V parvifolium
V adenophorum
V hainanense
V ichangense
V wrightii
V japonicum
V integrifolium
V lobophyllum
V melanocarpum
V betulifolium
V hupehense
V muliana
V ipetidum
V flavescens
V acerifolium
V orientale
V kansuense
V inopinatum
V sambucinum
V leiocarpum
V ternatum
V hispidulum
V verrucosum
V glaberrimum
V fleccanii
V rhytidophyllum
V coriaceum
V cylindricum
V sargentii
V opulus
V trilobum
V koreanum
V edule
V anabaptista
V subsessile
V tinoides
V undulatum
V lasiophyllum
V glabratum
V lamesgnii
V pichijinchense
V hallii
V erubis
V seemenii
V ayavacense
V rhytidophyllum
V divaricatum
V stipulatum
V obtectum
V costaricanum
V hartwegii
V obtusatum
V hondurense
V villosum
V lautum
V jucundum
V stellato tomentosu
V disjunctum
V acutifolium
V sulcatum
V venustum
V microphyllum
V glandum
V discolor
V sieboldii
V ciliatum
V microcarpum
V caudatum
V koeseneri
V dentatum
V recognitum
V scabrellum
V mollie
V rafinesquianum
V bracteatum
V australe
V ellipticum
Viburnum BC
Porphyrotinus CO
V atrocyaneum
V calvum
V cirrhanomifolium
V propinquum
V davidii
V rigidum
V tinus
V treleasei
V henryi
V wardii
V tengyuehense
V brachybotryum
V brevitubum
V erubescens
V odoratissimum
V chinagii
V yunnanense
V corymbiflorum
V shweliense
V grandiflorum
V betens
V farreri
V suspensum
V taitoense
V subalpinum
V odoratissimum
V awabuki
V sieboldii
V lutescens
V garrettii
V pyramidatum
V sinofilicum
V longiturn
V coleobrookeanum
V hanceanum
V plicatum
V amplificatum
V chinshanense
V buddlejifolium
V rhytidophyllum
V glomeratum
V veitchii
V lantana
V maculatum
V bureaeeticum
V mongolicum
V bilichuense
V carlesii
V congestum
V utile
V schensianum
V macrocephalum
V cornifolium
V rufidulum
V prunifolium
V obovatum
V elatum
Valvatotinus IS
V lentago
V nudum
V cassinoides
V punctatum
V lepidotulum
Valvatotinus PB
Valvatotinus NWT
V furcatum
V sympodiale
V lantanoides
V lewesianum
V urceolatum
V taiwanianum
V clemensiae
A
B
C
D
E
F
AB
AC
BC
AD
BD
CD
AE
BE
CE
DE
AF
BF
CF
DF
EF

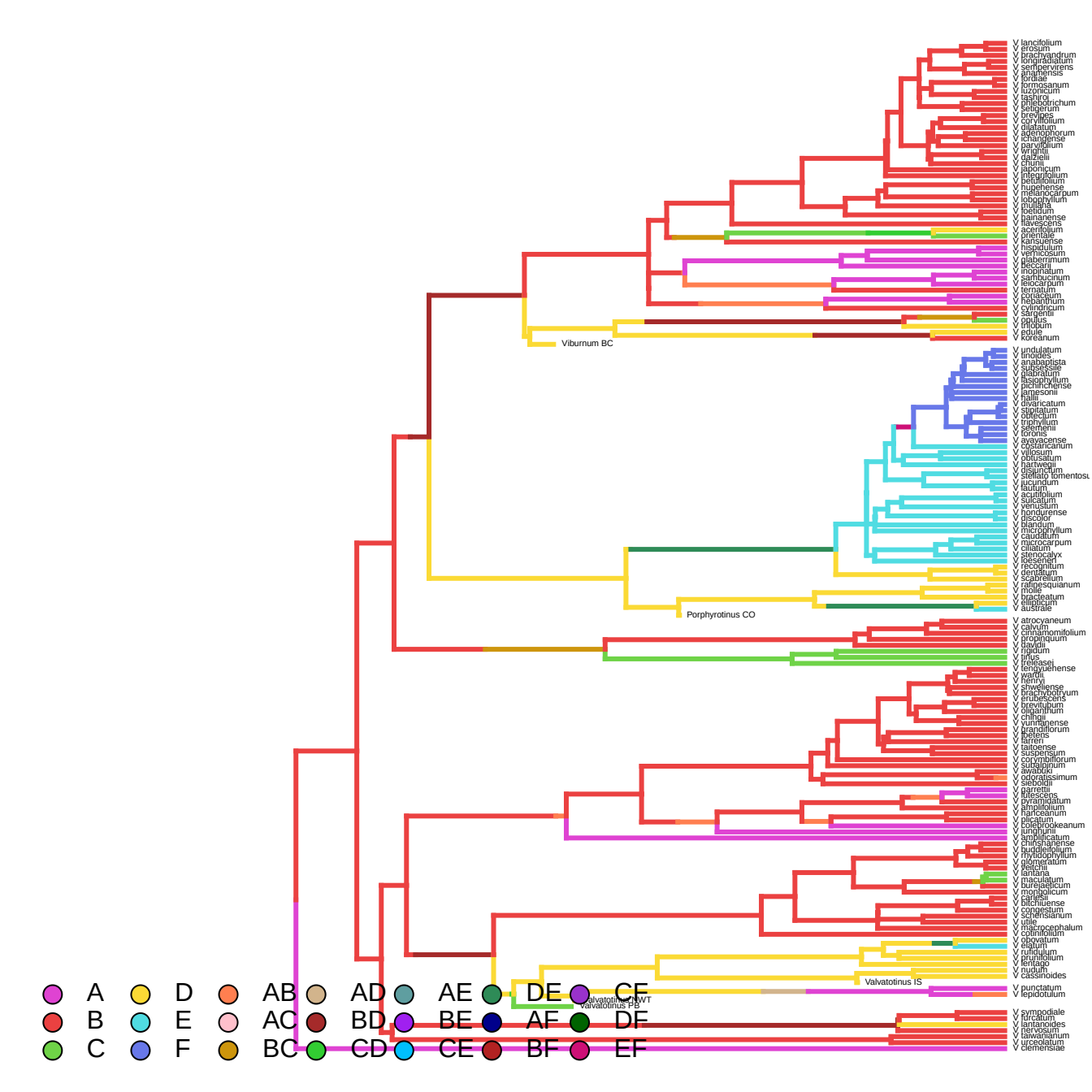
V lancifolium
V erosum
V brachyandrum
V longiradiatum
V serpervirens
V anamensis
V fordiae
V formosanum
V luzonicum
V lasiarol
V phlebotrichum
V setigerum
V brevipes
V corylifolium
V dilatatum
V adenophorum
V ichangense
V parvifolium
V wrightii
V daltzielii
V chunii
V japonicum
V integrifolium
V betulifolium
V hupehense
V melanocarpum
V lobophyllum
V mullaha
V koenigii
V hainanense
V flavescens
V acerifolium
V orientale
V kansuense
V hispidulum
V verrucosum
V glaberrimum
V beccarii
V inopinatum
V sarhbucinum
V leiocarpum
V ternatum
V rostratum
V nepalense
V cylindricum
V sargentii
V opulus
V trilobum
V edule
V koreanum
Viburnum BC
V undulatum
V tinoides
V anabaotista
V subsessile
V glabratum
V fasciophyllum
V dichilichense
V jamesonii
V ellipticum
V divaricatum
V stipitatum
V obtecum
V triphyllum
V seemenii
V toronis
V ayavacense
V costaricanum
V villosum
V obtusatum
V hartwegii
V disjunctum
V stellato tomentosum
V jucundum
V lautum
V acutifolium
V sulcatum
V venustum
V hondurense
V discolor
V blandum
V microphyllum
V caudatum
V macrocarpum
V ciliatum
V stenocalyx
V loeseneri
V recognitum
V dentatum
V scabrellum
V rafinesquianum
V molle
V bracteatum
V elliptcum
V australe
Porphyrotinus CO
V atrocyaneum
V calvum
V cirrhanomifolium
V propinquum
V davidii
V rigidum
V tirius
V treleasei
V tengyuehense
V wardii
V henryi
V shweliense
V brachybotryum
V erubescens
V brevitubum
V clegannum
V chingii
V yunnanense
V grandiflorum
V betens
V farreri
V taitoense
V suspensum
V corymbiflorum
V subalpinum
V awabuki
V odoratissimum
V sieboldii
V garrettii
V lutescens
V pyramidatum
V amplifolium
V rarecanum
V plicatum
V kolebrookeanum
V lunghuinii
V amplificatum
V chinshanense
V buddleifolium
V rhytidophyllum
V glomeratum
V veitchii
V lantana
V maculatum
V bureaeticum
V mongolicum
V carlesii
V bitchiuense
V congestum
V schensianum
V utile
V macrocephalum
V cotinifolium
V oboratum
V elatum
V rufidulum
V prunifolium
V lentago
V nudum
V cassinoides
Valvatotinus IS
V punctatum
V lepidotulum
Valvatotinus NWT
Valvatotinus PB
V sympodiale
V furcatum
V lantanoides
V herkusum
V taiwanianum
V urceolatum
V clemensiae
A
B
C
D
E
F
AB
AC
BC
AD
BD
CD
AE
BE
CE
DE
AF
BF
CF
DF
EF

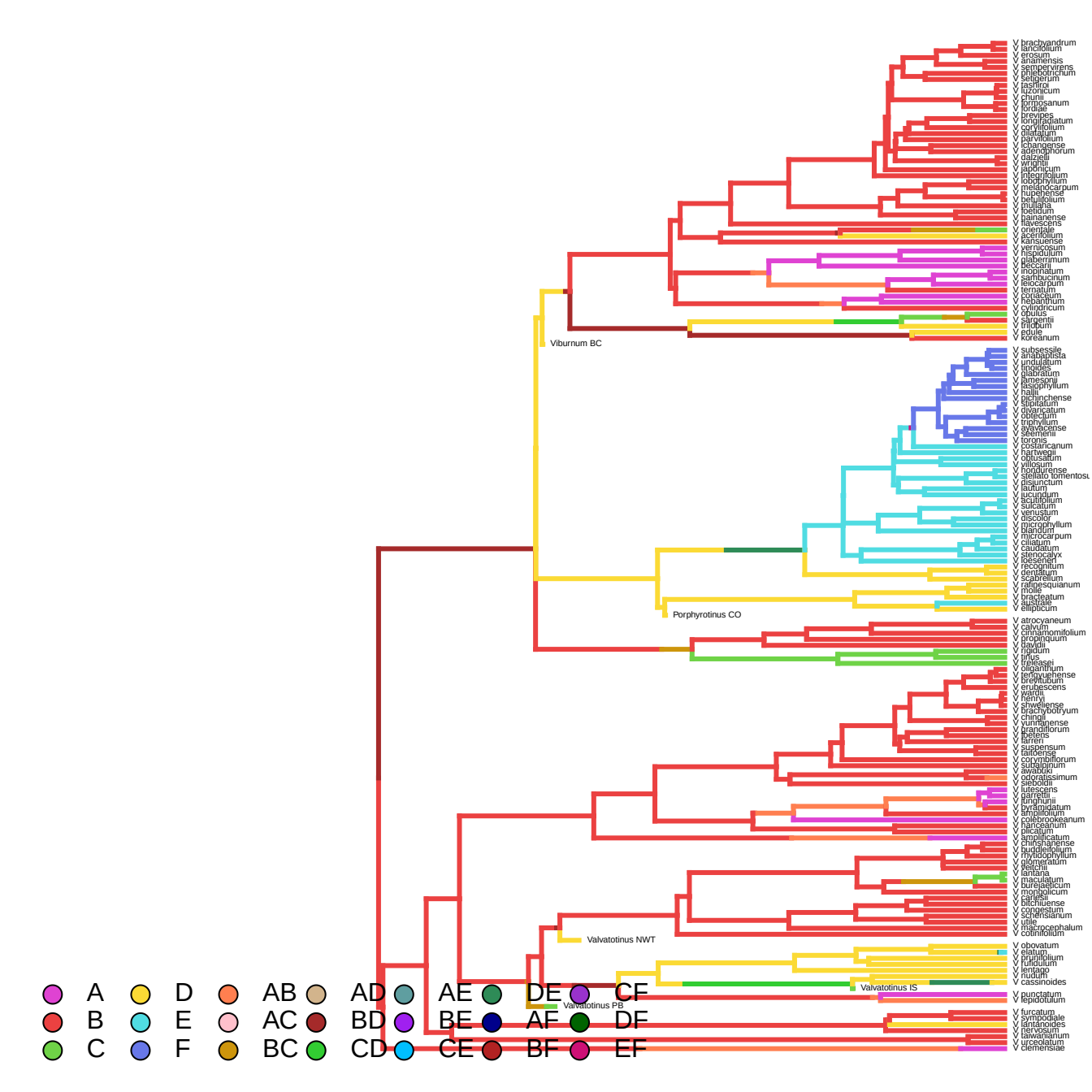
V brachyandrum
V lancifolium
V erosum
V anamensis
V semperviirens
V phlebotrichum
V setigerum
V jashiro
V luzonicum
V chunii
V formosanum
V fordiae
V brevipes
V longipedunculatum
V coriifolium
V dilatatum
V parvifolium
V changnense
V adenophorum
V davidii
V wrightii
V japonicum
V integrifolium
V lobophyllum
V melanocarpum
V hupehense
V betulifolium
V mullaha
V koenigii
V hainanense
V flavescens
V orientale
V acerifolium
V kansuense
V vernicosum
V hispidulum
V glaberrimum
V beccarii
V propinatum
V sarhbucinum
V leiocarpum
V ternatum
V horjanense
V nepalense
V cylindricum
V opulus
V sargentii
V trilobum
V edule
V koreanum
Viburnum BC
V subsessile
V anabaptista
V undulatum
V tinoides
V plicatum
V lamesonii
V rasiophyllum
V hallii
V erlanchense
V alpatum
V divaricatum
V obtectum
V triphyllum
V sylvacense
V seemenii
V torquis
V costaricanum
V hartwegii
V obtusatum
V villosum
V hondurense
V stellato tomentosum
V disjunctum
V lautum
V lucundum
V acutifolium
V salicatum
V venustum
V discolor
V microphyllum
V blandum
V microcarpum
V ciliatum
V caudatum
V stenocalyx
V loeseneri
V recognitum
V dentatum
V scabrellum
V rafinesquianum
V molle
V bracteatum
V australe
V ellipticum
Porphyrotinus CO
V atrocyaneum
V calvum
V cinnamomifolium
V propinquum
V davidii
V rigidum
V tinus
V treleasei
V oliganthum
V tengyuehense
V brevitubum
V erubescens
V wardii
V henryi
V chweliense
V brachybotryum
V chingii
V yunnanense
V grandiflorum
V betiens
V farreri
V suspensum
V taitoense
V corymbiflorum
V subalpinum
V awabuki
V odoratissimum
V sieboldii
V lutescens
V garrettii
V lunghunii
V hengduanense
V amplifolium
V coilebrookeanum
V hanceanum
V plicatum
V amplificatum
V chinshanense
V buddleifolium
V rhytidophyllum
V glomeratum
V veitchii
V lantana
V maculatum
V bureaeticum
V mongolicum
V carlesii
V bitchiuense
V congestum
V schensianum
V utile
V macrocephalum
V cotinifolium
Valvatotinus NWT
V obovatum
V elatum
V prunifolium
V tunicatum
V lentago
V cudum
V cassinoides
Valvatotinus IS
V punctatum
V lepidotulum
Valvatotinus PB
V furcatum
V sympodiale
V lantanoides
V teysmannii
V taiwanianum
V urceolatum
V clemensiae
A
B
C
D
E
F
AB
AC
BC
AD
BD
CD
AE
BE
CE
DE
AF
BF
CF
DF
EF

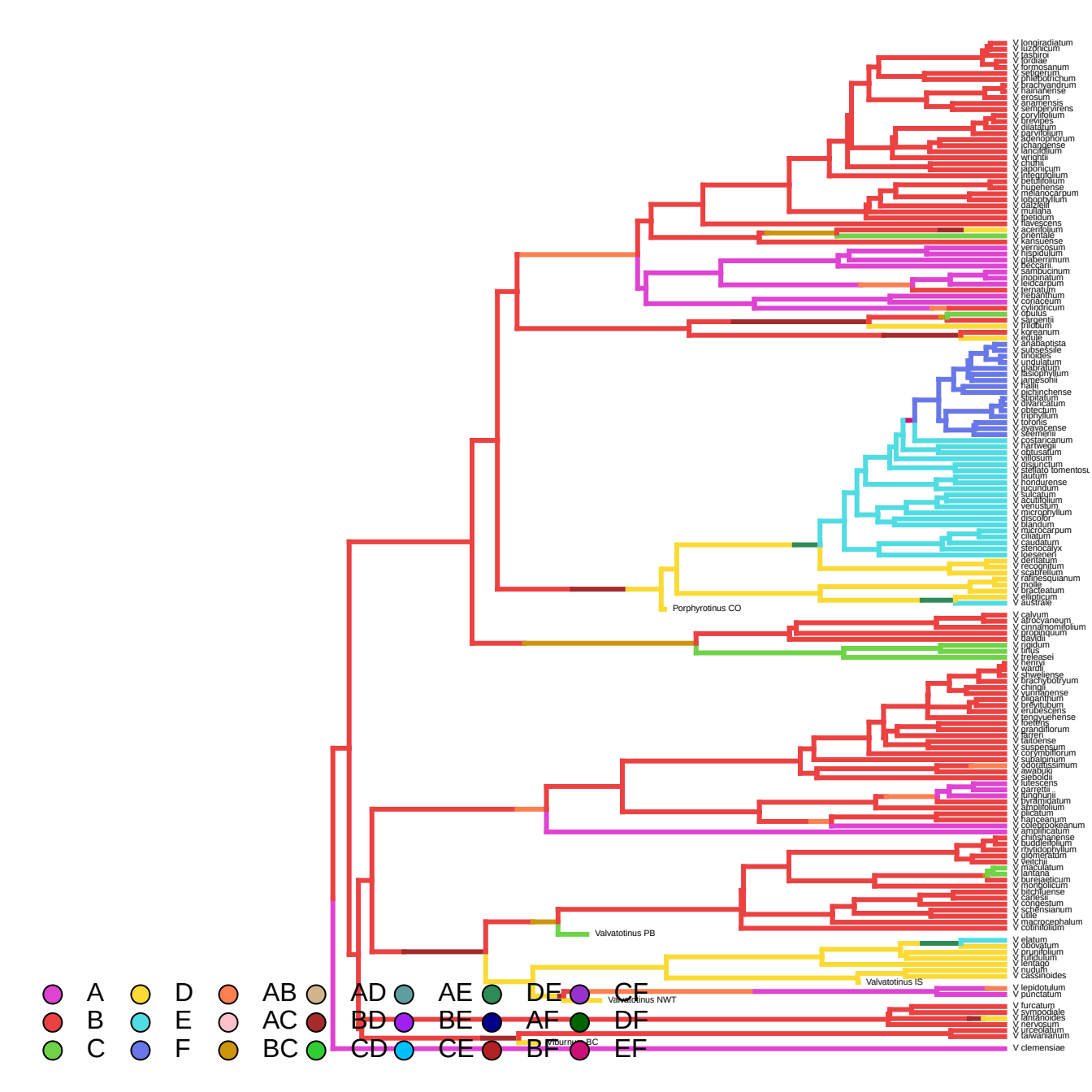
V longipedunculatum
V luzonicum
V tashiroi
V fordiae
V formosanum
V setigerum
V philebotrichum
V brachyandrum
V hainanense
V erosum
V anhemensis
V semipervirens
V corylifolium
V brevipes
V dilatatum
V parvifolium
V adenophorum
V chandense
V lancifolium
V wrightii
V chunii
V japonicum
V integrifolium
V betulifolium
V hupehense
V melanocarpum
V lobophyllum
V davidii
V erubescens
V ipetidum
V flavescens
V acerifolium
V orientale
V kansuense
V vernicosum
V hispidulum
V glaberrimum
V beccarii
V sambucinum
V inopinatum
V leidocarpum
V ternatum
V nebanthum
V coriaceum
V cylindricum
V opulus
V sargentii
V trilobum
V koreanum
V edule
V anabaptista
V subsessile
V tinoides
V undulatum
V glabratum
V lasiophyllum
V jamesonii
V hallii
V pichinchense
V obtatum
V alvarezianum
V obtectum
V triphyllum
V tolosiae
V ayavacense
V seemenii
V costaricanum
V hartwegii
V obtusatum
V villosum
V disjunctum
V stellato tomentosum
V lautum
V hondurense
V jucundum
V sulcatum
V acutifolium
V venustum
V microphyllum
V discolor
V blandum
V microcarpum
V ciliatum
V caudatum
V stenocalyx
V loesenerii
V dentatum
V recognitum
V scabrellum
V rafinesquianum
V molle
V bracteatum
V elliptica
V australe
Porphyrotinus CO
V calvum
V atrocyaneum
V cinnamomifolium
V propinquum
V davidii
V jiangdum
V tinus
V treleasei
V henryi
V wardii
V shweliense
V brachybotryum
V chingii
V yunnanense
V utianthum
V brevitubum
V erubescens
V lengyuehense
V foetens
V grandiflorum
V farreri
V taitoense
V suspensum
V corymbiflorum
V subalpinum
V odoratissimum
V awabuki
V sieboldii
V lutescens
V garrettii
V furcatum
V pyramidatum
V almifolium
V dilatatum
V hanceanum
V coleptopokeanum
V amplificatum
V chidsianense
V buddleifolium
V rhytidophyllum
V glomeratum
V veitchii
V maculatum
V lantana
V bureaeticum
V mongolicum
V bitchiuense
V carlesii
V congestum
V cohensianum
V utile
V macrocephalum
V cotinifolium
Valvatotinus PB
V elatum
V obovatum
V prunifolium
V furfuldum
V rentaio
V nudum
V cassinoides
Valvatotinus IS
V lepidotulum
V punctatum
Valvatotinus NWT
V furcatum
V symprodale
V antaneoides
V nervosum
V urceolatum
V taiwanianum
Viburnum BC
V clemensiae
A
B
C
D
E
F
AB
AC
BC
AD
BD
CD
AE
BE
CE
DE
AF
BF
CF
DF
EF

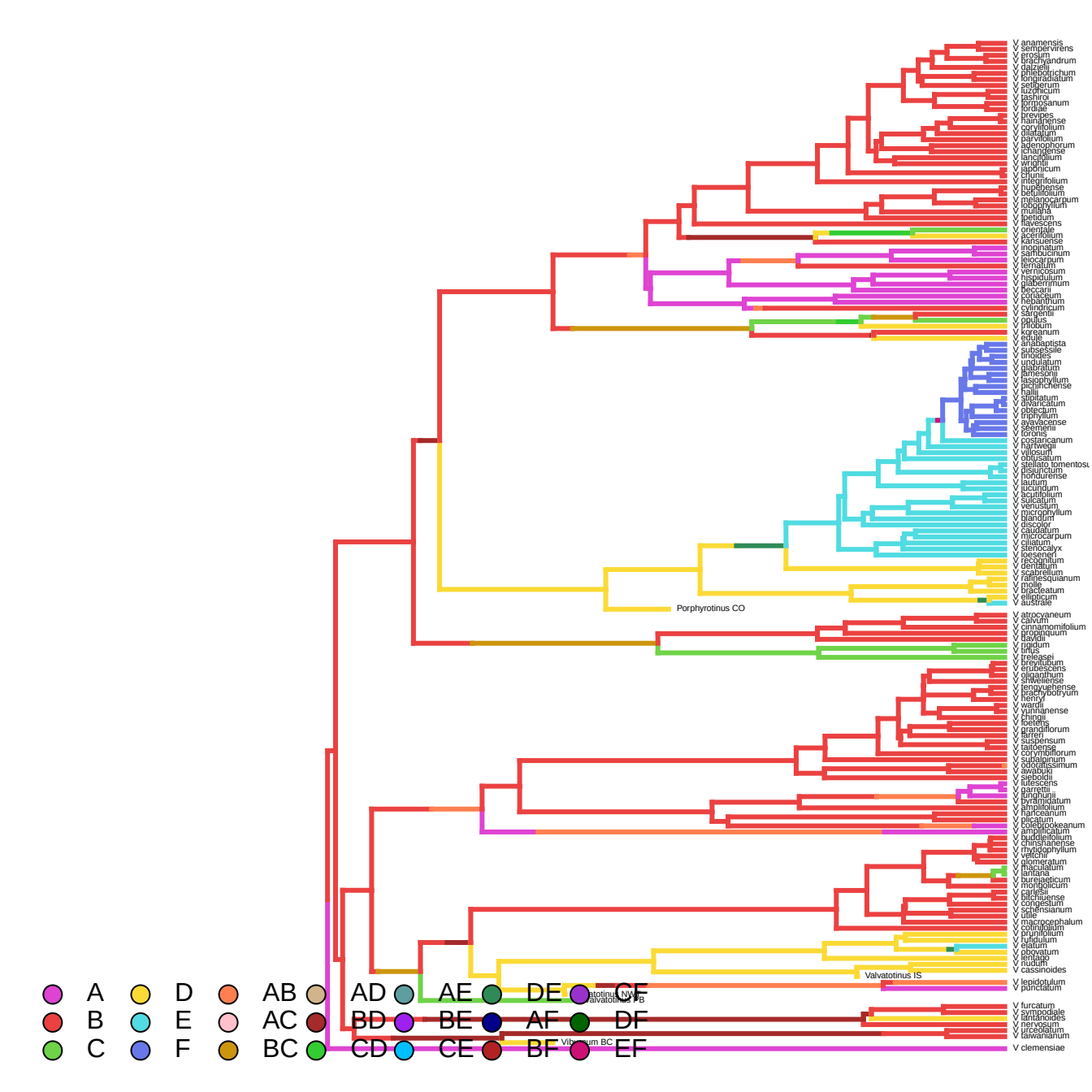
V anamensis
V sempervirens
V erosum
V brachyandrum
V daizellii
V phlebotrichum
V longiradiatum
V setigerum
V luzonicum
V lashiou
V formosanum
V fordiae
V brevipes
V hainanense
V corylifolium
V dilatatum
V parvifolium
V adenophorum
V ichangense
V lancifolium
V wrightii
V japonicum
V chunii
V integrifolium
V hupehense
V betulifolium
V melanocarpum
V lobophyllum
V mullaha
V ipetidum
V flavescens
V orientale
V acerifolium
V kansuense
V inopinatum
V sambucinum
V leiocarpum
V ternatum
V vernicosum
V hispidulum
V glaberrimum
V beccarii
V cossoseum
V hebanthum
V cylindricum
V sargentii
V opulus
V trilobum
V koreanum
V edule
V anabaptista
V subsessile
V tinoides
V undulatum
V glabratum
V mesonii
V lasiophyllum
V octijiichense
V hallii
V alnifolium
V alvarcanum
V obtectum
V triphyllum
V ayavacense
V seemenii
V toronis
V costaricanum
V hartwegii
V villosum
V obtusatum
V stellato tomentosu
V disjunctum
V hondurense
V lautum
V jucundum
V acutifolium
V sulcatum
V venustum
V microphyllum
V blandum
V discolor
V caudatum
V microcarpum
V ciliatum
V stenocalyx
V loesenerl
V recognitum
V dentatum
V scabrellum
V rafinesquianum
V molle
V bracteatum
V elliptocum
V australe
Porphyrotinus CO
V atrocyaneum
V carlvum
V cinnamomifolium
V propinquum
V davidii
V jiangdum
V tinus
V treleasei
V brevitubum
V erubescens
V oliganthum
V shweiserse
V tengyuehense
V brachybotryum
V henryi
V wardii
V yunnanense
V chingii
V koetenis
V grandiflorum
V farreri
V suspensum
V taitoense
V corymbiflorum
V subalpinum
V odoratissimum
V awabuki
V sieboldii
V lutescens
V garrettii
V furughunii
V pyramidatum
V amplifolium
V farreanum
V plicatum
V coleoptookeanum
V amplificatum
V buddlejifolium
V chinshanense
V rhytidophyllum
V veitchii
V glomeratum
V rhaculatum
V lantana
V burejaeticum
V mongolicum
V carlesii
V bitchiuense
V congestum
V cotinifolium
V prunifolium
V furfidulum
V elatum
V obovatum
V lentago
V nudum
V cassinoides
Valvatotinus IS
V lepidotulum
V punctatum
V furcatum
V sympodiale
V tinnanoides
V nervosum
V arcodatum
V taiwanianum
V clemensiae
A
B
C
D
E
F
AB
AC
BC
AD
BD
CD
AE
BE
CE
DE
AF
BF
CE
DF
EF

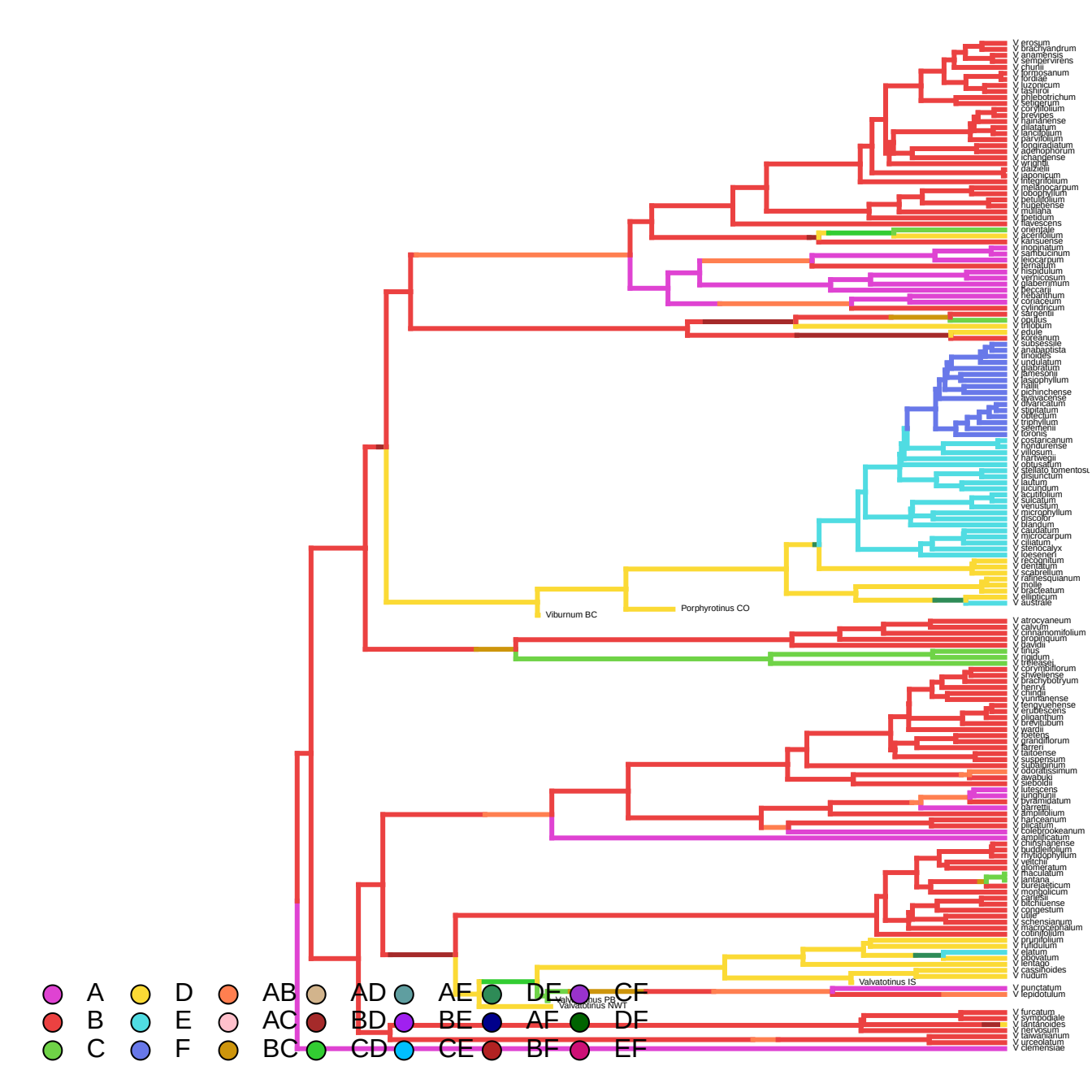
V erosum
V brachyandrum
V anamensis
V sempervirens
V churii
V formosanum
V fordiae
V luzonicum
V sasnii
V phlebotrichum
V setigerum
V corylifolium
V previpes
V hainanense
V dilatatum
V lancifolium
V parvifolium
V longiradiatum
V adenophorum
V ichangense
V wrightii
V dalzielii
V japonicum
V integrifolium
V melanocarpum
V lobophyllum
V betulifolium
V hupehense
V muliana
V ipetidum
V flavescens
V orientale
V acerifolium
V kansuense
V inopinatum
V sambucinum
V leiocarpum
V ternatum
V hispidulum
V verrucosum
V glaberrimum
V beccarii
V rehdanthum
V coriaceum
V cylindricum
V sargentii
V opulus
V trilobum
V edule
V koreanum
V subsessile
V anabaptista
V tinoides
V undulatum
V glabratum
V mesonii
V lasiophyllum
V hallii
V pichinchense
V davacense
V divaricatum
V stipitatum
V obtecum
V triphyllum
V seemenii
V toronis
V costaricanum
V hondurense
V villosum
V hartwegii
V obtusatum
V stellato tomentosu
V disjunctum
V lautum
V lucundum
V acutifolium
V sulcatum
V venustum
V microphyllum
V discolor
V blandum
V caudatum
V microcarpum
V ciliatum
V stenocalyx
V loesenerl
V recognitum
V dentatum
V scabrellum
V rafinesquianum
V molle
V bracteatum
V elliptocum
V australe
Viburnum BC
Porphyrotinus CO
V atrocyaneum
V calvum
V cinnamomifolium
V propinquum
V davidii
V tinus
V rigidum
V trelease
V corymbiflorum
V sheliense
V brachybotryum
V henryi
V chindii
V yunnanense
V tengyuehense
V erubescens
V oliganthum
V brevitubum
V wardii
V coetera
V grandiflorum
V farreri
V taitoense
V suspensum
V subalpinum
V odoratissimum
V awabuki
V sieboldii
V lutescens
V lungphuyii
V pyramidatum
V sargentii
V linphilolium
V hanceanum
V plicatum
V coleibrookeanum
V amplificatum
V chinshanense
V buddlefolium
V rhytidophyllum
V veitchii
V glomeratum
V thaculatum
V lantana
V bureaeeticum
V mongolicum
V carlesii
V bitchiuense
V congestum
V utile
V schensianum
V macrocephalum
V cotinifolium
V prunifolium
V rufidulum
V elatum
V obovatum
V ternato
V cassinoides
V nudum
Valvatotinus IS
V punctatum
V lepidotulum
Valvatotinus PB
Valvatotinus NWT
V furcatum
V sympodiale
V lantanoides
V lewisii
V taiwanianum
V urceolatum
V clemensiae
A
B
C
D
E
F
AB
AC
BC
AD
BD
CD
AE
BE
CE
DE
AF
BF
CF
DF
EF

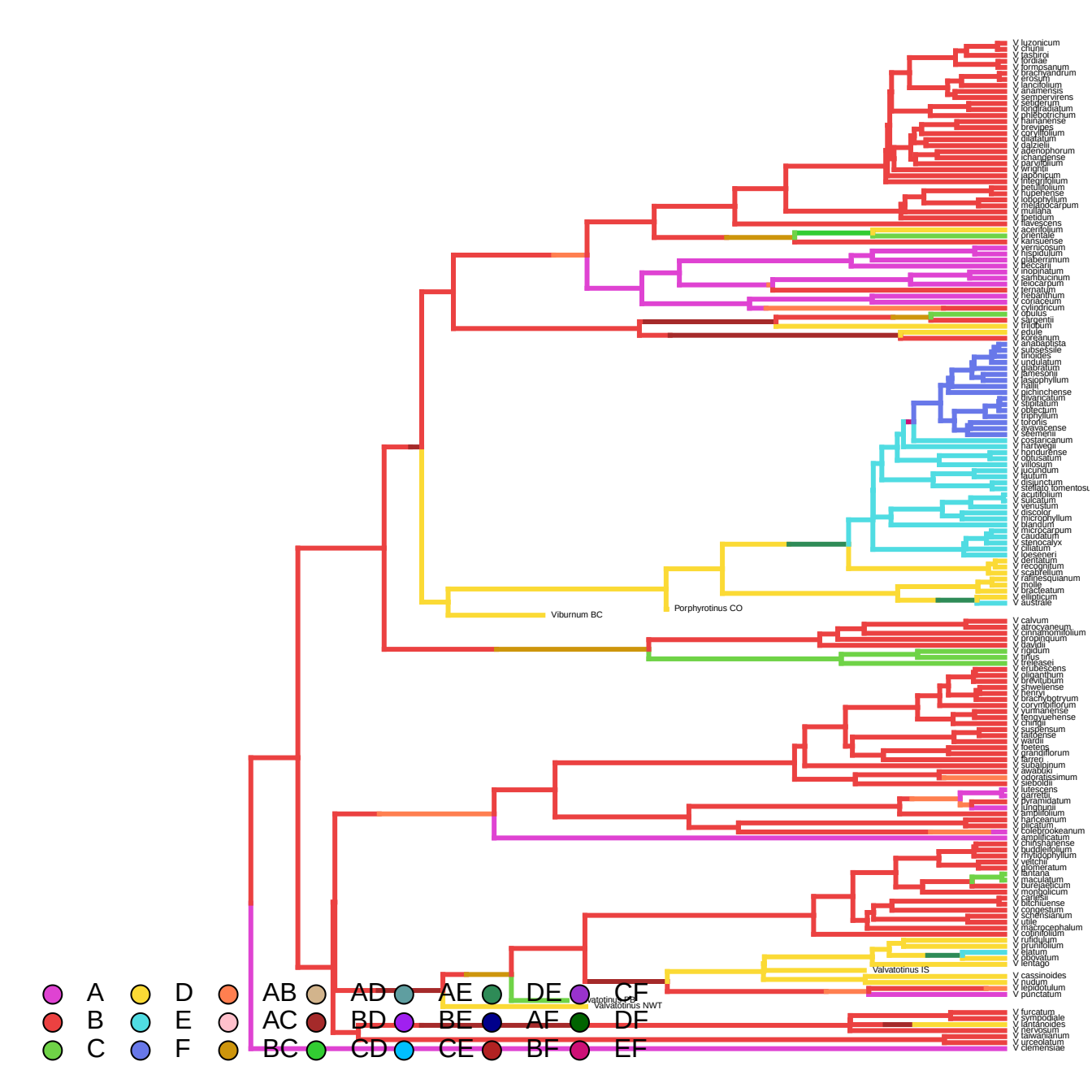
V luzonicum
V chunii
V tashiroi
V fordiae
V formosanum
V brachybotrum
V erosum
V lancifolium
V anamensis
V sempervirens
V setigerum
V longipedunculatum
V phlebotrichum
V hainanense
V brevipes
V coryllifolium
V dilatatum
V dalzielii
V adenophorum
V chandlense
V parvifolium
V wrightii
V japonicum
V integrifolium
V betulifolium
V kujoense
V lobophyllum
V melidocarpum
V muliana
V ipetidum
V davescens
V acerifolium
V orientale
V kansuense
V vernicosum
V hispidulum
V glaberrimum
V beccarii
V inopinatum
V sarhbucinum
V leiocarpum
V ternatum
V rehdanthum
V coriaceum
V cylindricum
V obutus
V sargentii
V trilobum
V edule
V koreanum
V anabaptista
V subsessile
V tinoides
V undulatum
V glabratum
V timesonii
V lasiophyllum
V nakii
V gichinchense
V divaricatum
V stipulatum
V odoratum
V trilobum
V tortonis
V ayavacense
V seemenii
V costaricanum
V hartwegii
V hondurense
V obtusatum
V villosum
V lucidum
V lautum
V disjunctum
V sieboldii tomentosum
V acutifolium
V suspatum
V venustum
V discolor
V microphyllum
V blandum
V microcarpum
V caudatum
V stenocalyx
V ciliatum
V koesenerii
V dentatum
V recognitum
V scabrellum
V rafinesquianum
V molle
V bracteatum
V elliptcum
V australe
Viburnum BC
Porphyrotinus CO
V calvum
V atrocyaneum
V cinnamomifolium
V propinquum
V davidii
V rigidum
V tinus
V treleasei
V erubescens
V oliganthum
V brevitubum
V shweliense
V henryi
V brachybotryum
V corymbiflorum
V rumanense
V lenoyuehense
V chingii
V suspensum
V taitoense
V wardii
V foetens
V grandiflorum
V farreri
V subalpinum
V awabuki
V odoratissimum
V sieboldii
V lutescens
V garrettii
V pyramidatum
V amphibrynii
V amplinervium
V hanceanum
V dilatatum
V coleibrookeanum
V amplificatum
V chinshanense
V buddleifolium
V rhytidophyllum
V veitchii
V glomeratum
V lantana
V maculatum
V bureaeeticum
V mongolicum
V carlesii
V bitchiuense
V congestum
V schensianum
V utile
V macrocephalum
V cotinifolium
V rufidulum
V prunifolium
V elatum
V obovatum
V lentago
Valvatotinus IS
V cassinoides
V nudum
V punctatum
Valvatotinus CS
Valvatotinus NWT
V furcatum
V sympodiale
V lantanoides
V lewesianum
V taiwanianum
V urceolatum
V clemensiae
A
B
C
D
E
F
AB
AC
BC
AD
BD
CD
AE
BE
CE
DE
AF
BF
CF
DF
EF

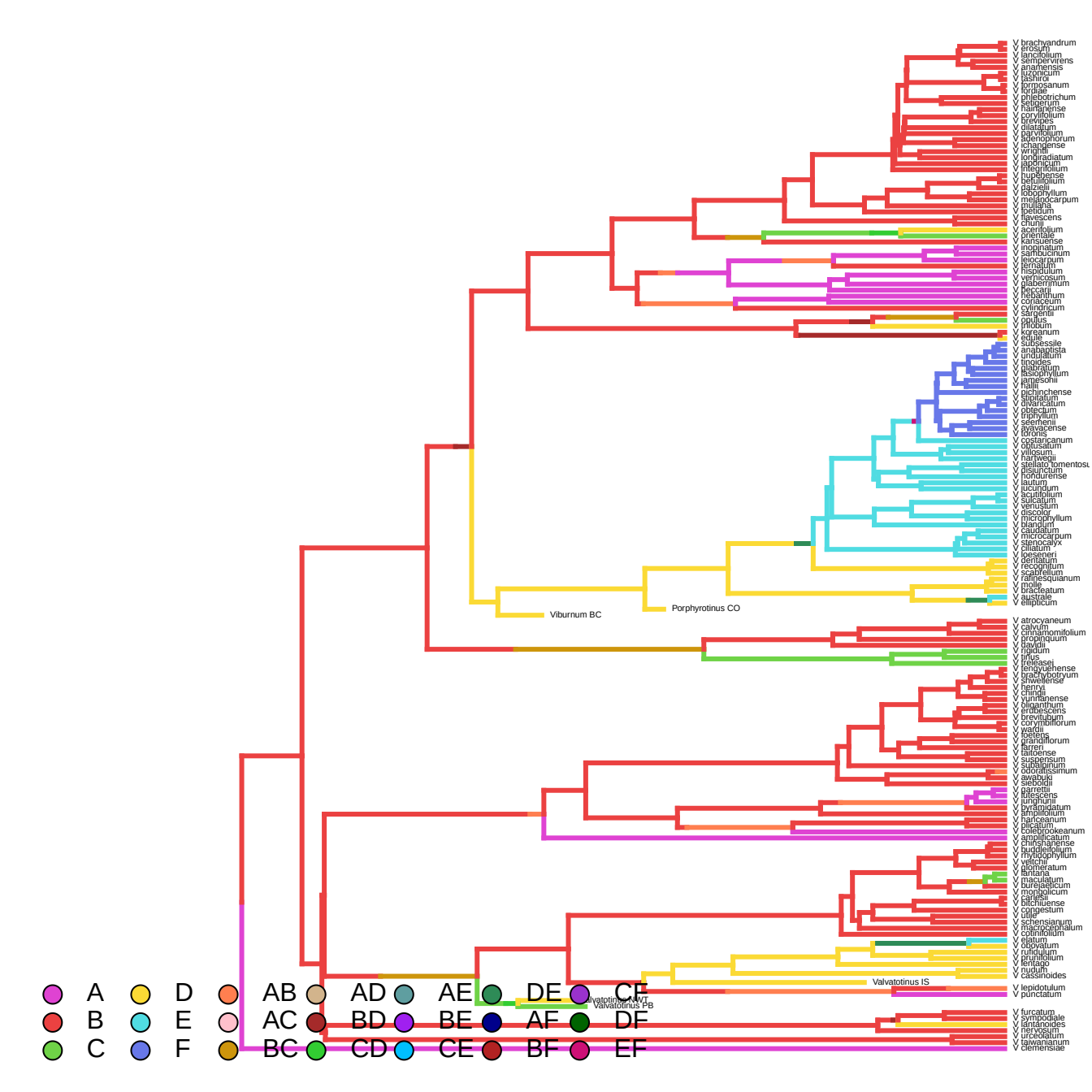
V brachyandrum
V erosum
V lancifolium
V sempervirens
V anamensis
V luzonicum
V lasiopus
V formosanum
V rhytidophyllum
V phlebotrichum
V setigerum
V hainanense
V corylifolium
V brevipes
V dilatatum
V parvifolium
V adenophorum
V chandense
V wrightii
V londbradiatum
V japonicum
V integrifolium
V hupehense
V betulifolium
V dalzielii
V cotinifolium
V melanocarpum
V mullaha
V lepidum
V flavescens
V chunii
V acerifolium
V orientale
V kansuense
V inopinatum
V sambucinum
V leiocarpum
V ternatum
V hispidulum
V verrucosum
V glaberrimum
V beccarii
V rhytidophyllum
V coriaceum
V cylindricum
V sargentii
V opulus
V trilobum
V koreanum
V edule
V subsessile
V anabaptista
V undulatum
V tinoides
V glabratum
V lasiophyllum
V jamesonii
V hallii
V pichinchense
V dentatum
V alvarezii
V obtectum
V triphyllum
V seerhenii
V ayavacense
V toronis
V costaricanum
V obtusatum
V villosum
V hartwegii
V stellato-tomentosum
V disjunctum
V hondurense
V lautum
V lucidum
V acutifolium
V suaveolens
V venustum
V discolor
V microphyllum
V blandum
V caudatum
V microcarpum
V stenocalyx
V ciliatum
V loesenerii
V dentatum
V recognitum
V scabrellum
V rafinesquianum
V molle
V bracteatum
V australe
V ellipticum
Viburnum BC
Porphyrotinus CO
V atrocyaneum
V calvum
V cinnamomifolium
V propinquum
V davidii
V rigidum
V tinus
V treleasei
V lengyuehense
V brachybotryum
V shweliense
V henryi
V chindii
V yunnanense
V elegantum
V erubescens
V brevitubum
V corymbiflorum
V wardii
V coetera
V grandiflorum
V farreri
V taitoense
V suspensum
V subalpinum
V odoratissimum
V awabuki
V sieboldii
V garrettii
V lutescens
V urghuhii
V hydrangdatum
V lantanoides
V harcoeanum
V betatum
V coletrookeanum
V amplificatum
V chinshanense
V buddleifolium
V rhytidophyllum
V veitchii
V glomeratum
V lantana
V maculatum
V bureaeticum
V mongolicum
V carlesii
V bitchiuense
V congestum
V utile
V schensianum
V macrocephalum
V cotinifolium
V elatum
V oboyatum
V rufidulum
V prunifolium
V lentago
V nudum
V cassinoides
Valvatotinus IS
V lepidotulum
V punctatum
Valvatotinus CWT
Valvatotinus PB
V furcatum
V sympodiale
V lantanoides
V herwerum
V urceolatum
V lawianum
V clemensiae
A
B
C
D
E
F
AB
AC
BC
AD
BD
CD
AE
BE
CE
DE
AF
BF
CF
DF
EF

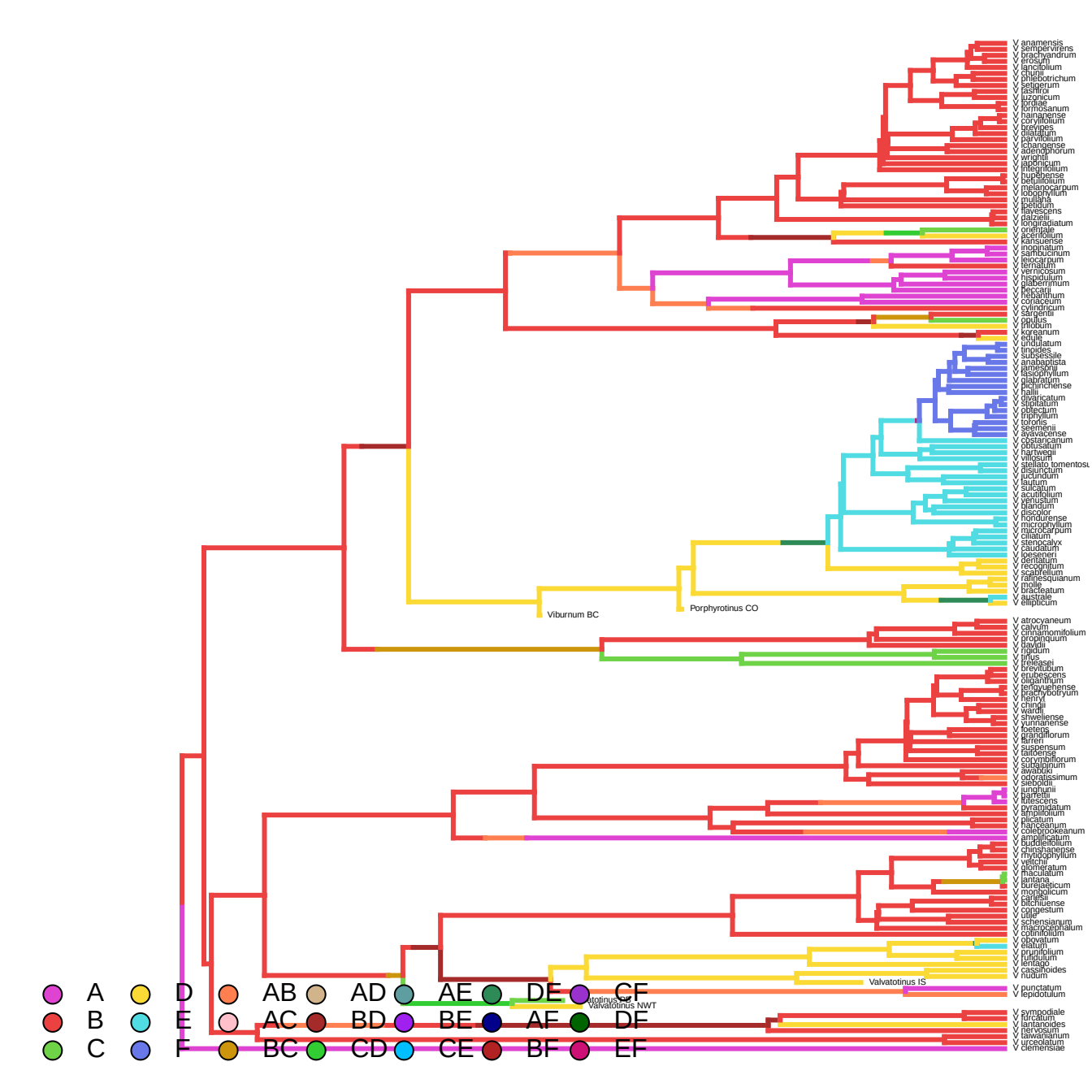
V anamensis
V sempervirens
V brachyandrum
V erosum
V lancifolium
V chunii
V phlebotrichum
V sedgerum
V sasaifrica
V luzonicum
V jordae
V formosanum
V hainanense
V coryllifolium
V brevipes
V dilatatum
V parvifolium
V changense
V adenophorum
V wrightii
V japonicum
V integrifolium
V hupehense
V betulifolium
V melanocarpum
V odoratissimum
V mullaha
V lipetidum
V flavescens
V dalziellii
V longiradiatum
V orientale
V acerifolium
V kansuense
V inopinatum
V sambucinum
V leiocarpum
V ternatum
V vernicosum
V hispidulum
V glaberrimum
V fleccarii
V rehdanthum
V coriaceum
V cylindricum
V sargentii
V opulus
V trilobum
V koreanum
V edule
V undulatum
V tinoides
V subsessile
V anabaptista
V jamesonii
V fasciophyllum
V glabratum
V pichinchense
V hallii
V dilatatum
V stipulatum
V obtectum
V tridphyllum
V tinoides
V seemenii
V ayavacense
V costaricanum
V obtusatum
V hartwegii
V villosum
V stellato tomentosum
V disjunctum
V luctundum
V lautum
V sulcatum
V acutifolium
V venustum
V glandum
V discolor
V hondurense
V microphyllum
V macrocarpum
V ciliatum
V stenocalyx
V caudatum
V loeseneri
V dentatum
V recognitum
V scabrellum
V rafinesquianum
V molle
V bracteatum
V australe
V ellipticum
Viburnum BC
Porphyrotinus CO
V atrocyaneum
V calvum
V cirrhanomifolium
V propinquum
V davidii
V rigidum
V tinus
V treleasei
V brevitubum
V erubescens
V oliganthum
V tengyuehense
V brachybotryum
V henryi
V chindii
V wardii
V shweliense
V yunnanense
V foetens
V grandiflorum
V farreri
V suspensum
V taitoense
V corymbiflorum
V subalpinum
V awabuki
V odoratissimum
V sieboldii
V junghunii
V parfetii
V lutescens
V pyramidatum
V ichangense
V plicatum
V nanceanum
V colebrookeanum
V amplificatum
V buddleifolium
V chinshanense
V rhytidophyllum
V veitchii
V glomeratum
V thaculatum
V lantana
V bureaeeticum
V mongolicum
V carlesii
V bitchiuense
V congestum
V utile
V schensianum
V macrocephalum
V cotinifolium
V oboratum
V elatum
V prunifolium
V furfuduium
V entaqo
V cassinoides
V hudum
Valvatotinus IS
V punctatum
V lepidotulum
Valvatotinus NWT
V sympodiale
V furcatum
V lantanoides
V lepesalum
V taiwanianum
V urceolatum
V clemensiae
A
B
C
D
E
F
AB
AC
BC
AD
BD
CD
AE
BE
CE
DE
AF
BF
CF
DF
EF

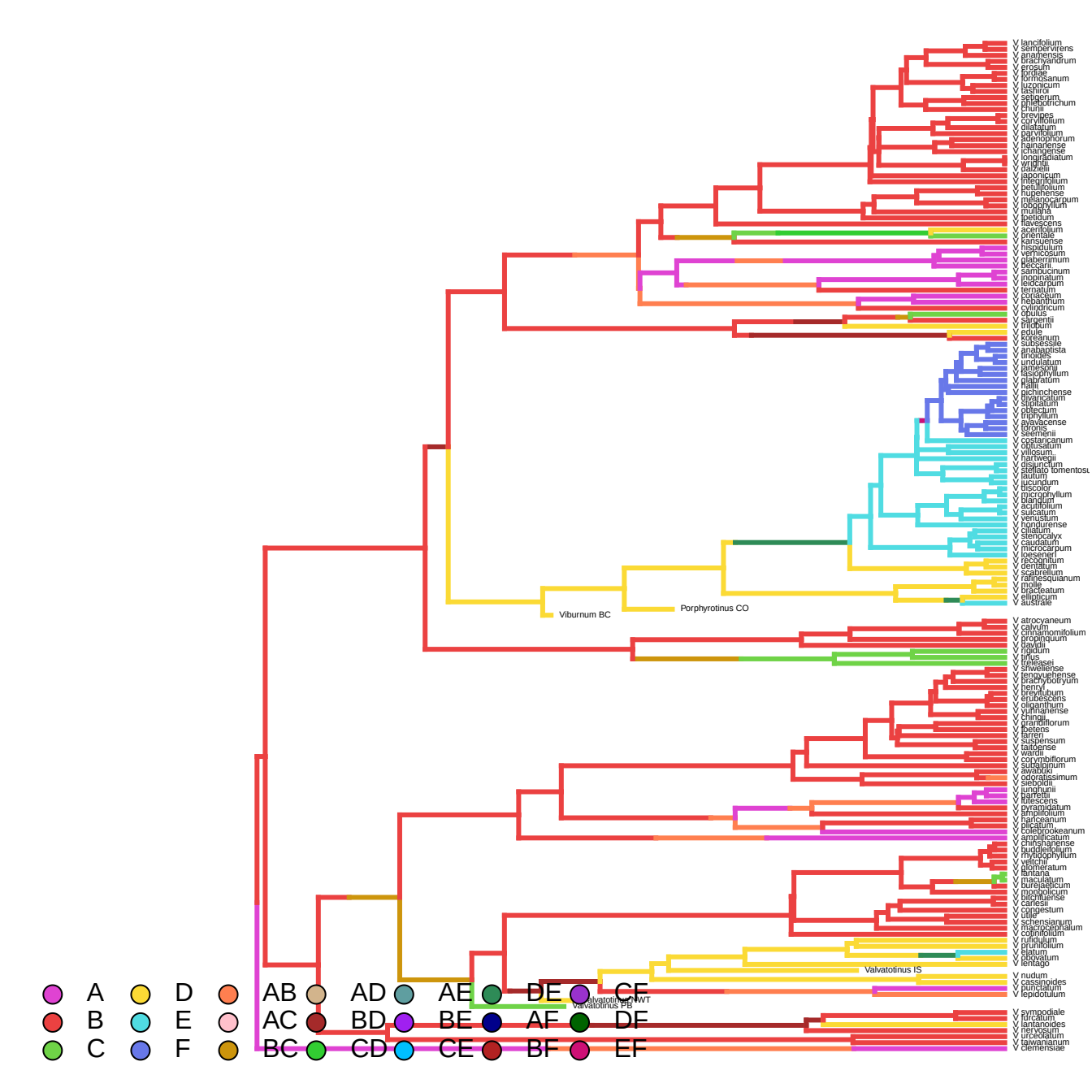
V lancifolium
V sempervirens
V anathensis
V brachyandrum
V erosum
V fordiae
V formosanum
V luzonicum
V lasiana
V setigerum
V phlebotrichum
V chunii
V brevipes
V coryllifolium
V dilatatum
V parvifolium
V adenophorum
V hainanense
V ichangense
V longiradiatum
V wrightii
V dalzielii
V japonicum
V integrifolium
V betulifolium
V rugosum
V melanocarpum
V lobophyllum
V mullaha
V lipetidum
V flavescens
V acerifolium
V orientale
V kansuense
V hispidulum
V verticosum
V glaberrimum
V beccarii
V sambucinum
V inopinatum
V leidcarpum
V ternatum
V corylaceum
V hebanthum
V cylindricum
V opulus
V sargentii
V trilobum
V edule
V koreanum
V subsessile
V anabaptista
V tinoides
V undulatum
V jamesonii
V lasiophyllum
V glabratum
V fallii
V pichinchense
V rivularatum
V stipulatum
V obtectum
V tripinnatum
V ayavacense
V lorons
V seemenii
V costaricanum
V obtusatum
V villosum
V hartwegii
V disjunctum
V stellato tomentosu
V lautum
V jucundum
V discolor
V microphyllum
V glandum
V acutifolium
V sulcatum
V venustum
V hondurense
V ciliatum
V stenocalyx
V caudatum
V microcarpum
V loesenerii
V recognitum
V dentatum
V scabrellum
V rafinesquianum
V molle
V bracteatum
V ellipticum
V australe
Viburnum BC
Porphyrotinus CO
V atrocyanum
V calvum
V cirrhanomifolium
V propinquum
V davidii
V rigidum
V tinus
V treleasei
V shweliense
V tengyuehense
V brachybotryum
V henryi
V brevitubum
V erubescens
V oliganthum
V yunnanense
V chingii
V grandiflorum
V foetens
V lanceri
V suspensum
V taitoense
V wardii
V corymbiflorum
V subalpinum
V awabuki
V odoratissimum
V sieboldii
V junghuhnii
V parfettii
V lutescens
V pyramidatum
V amplificatum
V hanceanum
V plicatum
V colebrookeanum
V amplificatum
V chinshanense
V buddlejifolium
V rhytidophyllum
V veitchii
V glomeratum
V lantana
V maculatum
V bureaeticum
V mongolicum
V utchuense
V carlesii
V congestum
V utile
V schensianum
V macrocephalum
V cotinifolium
V rufidulum
V prunifolium
V elatum
V obovatum
V lentago
Valvatotinus IS
V nudum
V cassinoides
V punctatum
V lepidotulum
Valvatotinus NWT
Valvatotinus PB
V sympodiale
V furcatum
V lantanoides
V herkesium
V urceolatum
V sawanianum
V clemensiae
A
B
C
D
E
F
AB
AC
BC
AD
BD
CD
AE
BE
CE
DE
AF
BF
CF
DF
EF

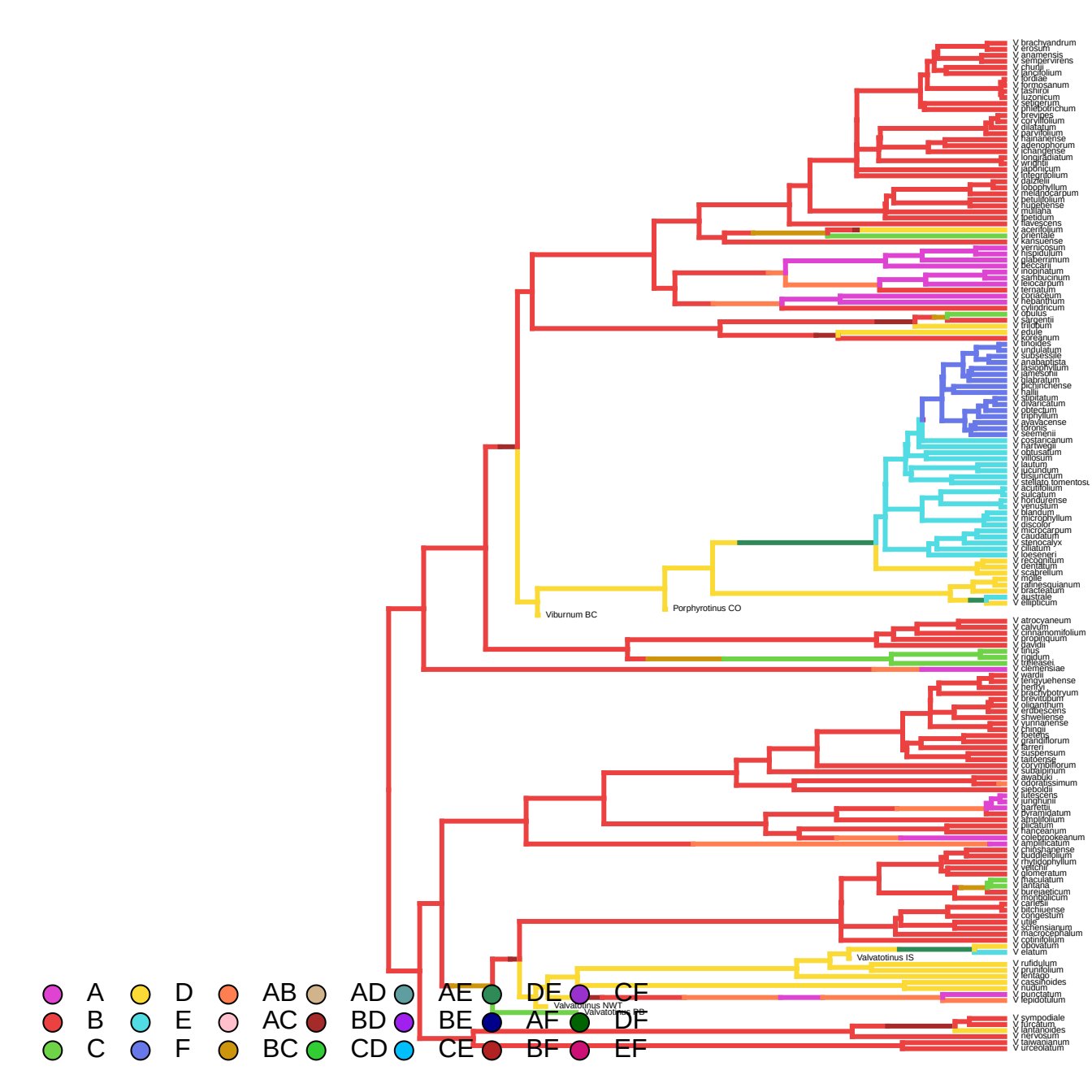
V brachyandrum
V erosum
V anamensis
V sempervirens
V churii
V lancifolium
V fordiae
V formosanum
V lasiopus
V luzonicum
V setigerum
V phlebotrichum
V brevipes
V coryllifolium
V dilatatum
V parvifolium
V hainanense
V adenophorum
V ichangense
V longiradiatum
V wrightii
V japonicum
V integrifolium
V dalzielii
V lobophyllum
V melanocarpum
V betulifolium
V hupehense
V muliana
V lipetidum
V flavescens
V acerifolium
V orientale
V kansuense
V vernicosum
V hispidulum
V glaberrimum
V beccarii
V mopinatum
V sambucinum
V leiocarpum
V ternatum
V rotundifolium
V hebanthum
V cylindricum
V opulus
V sargentii
V trilobum
V edule
V koreanum
V tinoides
V undulatum
V subsessile
V anabaptista
V lasiophyllum
V jamesonii
V glabratum
V pichinchense
V hallii
V alnifolium
V alvarezii
V obtectum
V triphyllum
V ayavacense
V lorenzii
V seemenii
V costaricanum
V hartwegii
V obtusatum
V villosum
V lautum
V lucidum
V disjunctum
V stellato tomentosum
V acutifolium
V sulcatum
V hondurense
V venustum
V blandum
V microphyllum
V discolor
V microcarpum
V caudatum
V stenocalyx
V ciliatum
V loesenerii
V recognitum
V dentatum
V scabrellum
V molle
V rafinesquianum
V bracteatum
V australe
V ellipticum
Viburnum BC
Porphyrotinus CO
V atrocyaneum
V calvum
V cirrhanomifolium
V propinquum
V davidii
V tinus
V rigidum
V trelease
V clemensiae
V wardii
V tengyuehense
V hertyi
V brachybotryum
V brevitubum
V oliganthum
V erubescens
V sheweense
V yunnanense
V chingii
V koetitia
V grandiflorum
V farreri
V suspensum
V taiwanense
V corymbiflorum
V subalpinum
V awabuki
V odoratissimum
V sieboldii
V lutescens
V junghuhnii
V barfeldii
V pyramidatum
V amplifolium
V dilatatum
V hanceanum
V coletteopkeanum
V amplificatum
V chiangianense
V buddleifolium
V rhytidophyllum
V veitchii
V glomeratum
V fraculatum
V lantana
V burejaeticum
V mongolicum
V carlesii
V bitchiuense
V congestum
V utile
V schensianum
V macrocephalum
V cotinifolium
V obovatum
V elatum
Valvatotinus IS
V rufidulum
V prunifolium
V tentago
V cassinoides
V nudum
V punctatum
V lepidotulum
Valvatotinus NWT
Valvatotinus SP
V sympodiale
V furcatum
V farreroides
V nervosum
V taiwanianum
V urceolatum
A
B
C
D
E
F
AB
AC
BC
AD
BD
CD
AE
BE
CE
DE
AF
BF
CF
DF
EF

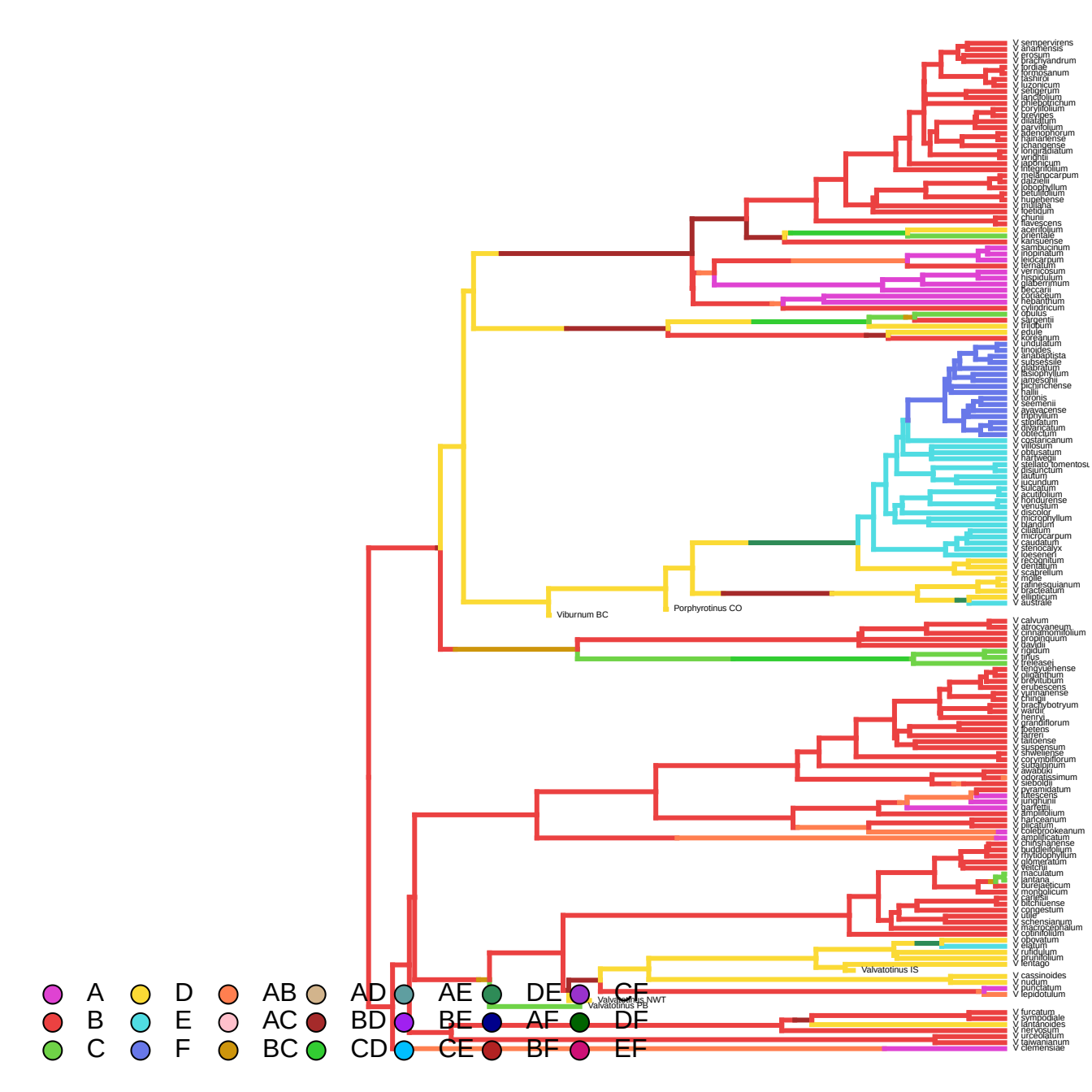
V sempervirens
V anamensis
V erosum
V brachyandrum
V fordiae
V formosanum
V lasiorhizum
V luzonicum
V sieboldianum
V lanceolatum
V phlebotrichum
V corylifolium
V brevipes
V dilatatum
V parvifolium
V adenophorum
V hainanense
V changense
V longiradiatum
V wrightii
V japonicum
V integrifolium
V melanocarpum
V dalzielii
V lobophyllum
V betulifolium
V hupehense
V mullaha
V keiskii
V chunii
V flavescens
V acerifolium
V orientale
V kansuense
V sambucinum
V inopinatum
V leiocarpum
V ternatum
V vernicosum
V hispidulum
V glaberrimum
V beccarii
V coriaceum
V hebandrum
V cylindricum
V opulus
V sargentii
V trilobum
V edule
V koreanum
V undulatum
V tinoides
V anabaptista
V subsessile
V glabratum
V lasiophyllum
V jamesonii
V pichinchense
V hallii
V tinus
V seemenii
V ayavacense
V triphyllum
V stipitatum
V divaricatum
V obtectum
V costaricanum
V villosum
V obtusatum
V hartwegii
V stellato-tomentosum
V disjunctum
V lautum
V jucundum
V sulcatum
V acutifolium
V hondurense
V venustum
V discolor
V microphyllum
V blandum
V ciliatum
V microcarpum
V caudatum
V stenocalyx
V loesenerianum
V recognitum
V dentatum
V scabrellum
V molle
V rafinesquianum
V bracteatum
V elliptica
V australe
Viburnum BC
Porphyrotinus CO
V calvum
V atrocyaneum
V cinnamomifolium
V propinquum
V davidii
V rigidum
V tinus
V treleasei
V tengyuehense
V oliganthum
V brevitubum
V erubescens
V yunnanense
V chingii
V brachybotryum
V wardii
V henryi
V grandiflorum
V fobetens
V lamei
V taitoense
V suspensum
V sheweliense
V corymbiflorum
V subalpinum
V awabuki
V odoratissimum
V sieboldii
V pyramidatum
V lutescens
V lunghunii
V garrettii
V rhytidophyllum
V hanceanum
V plicatum
V coelebrookeanum
V amplificatum
V chinshanense
V buddleifolium
V rhytidophyllum
V glomeratum
V veitchii
V maculatum
V lantana
V bureaeticum
V mongolicum
V carlesii
V bitchiuense
V cordifolium
V odoratissimum
V schensianum
V macrocephalum
V cotinifolium
V obovatum
V elatum
V rufidulum
V prunifolium
V rentago
Valvatotinus IS
V cassinoides
V nudum
V punctatum
V lepidotulum
Valvatotinus NWT
Valvatotinus PB
V furcatum
V sympodiale
V lantanoides
V herkeanum
V urceolatum
V sawianum
V clemensiae
A
B
C
D
E
F
AB
AC
BC
AD
BD
CD
AE
BE
CE
DE
AF
BF
CF
DF
EF

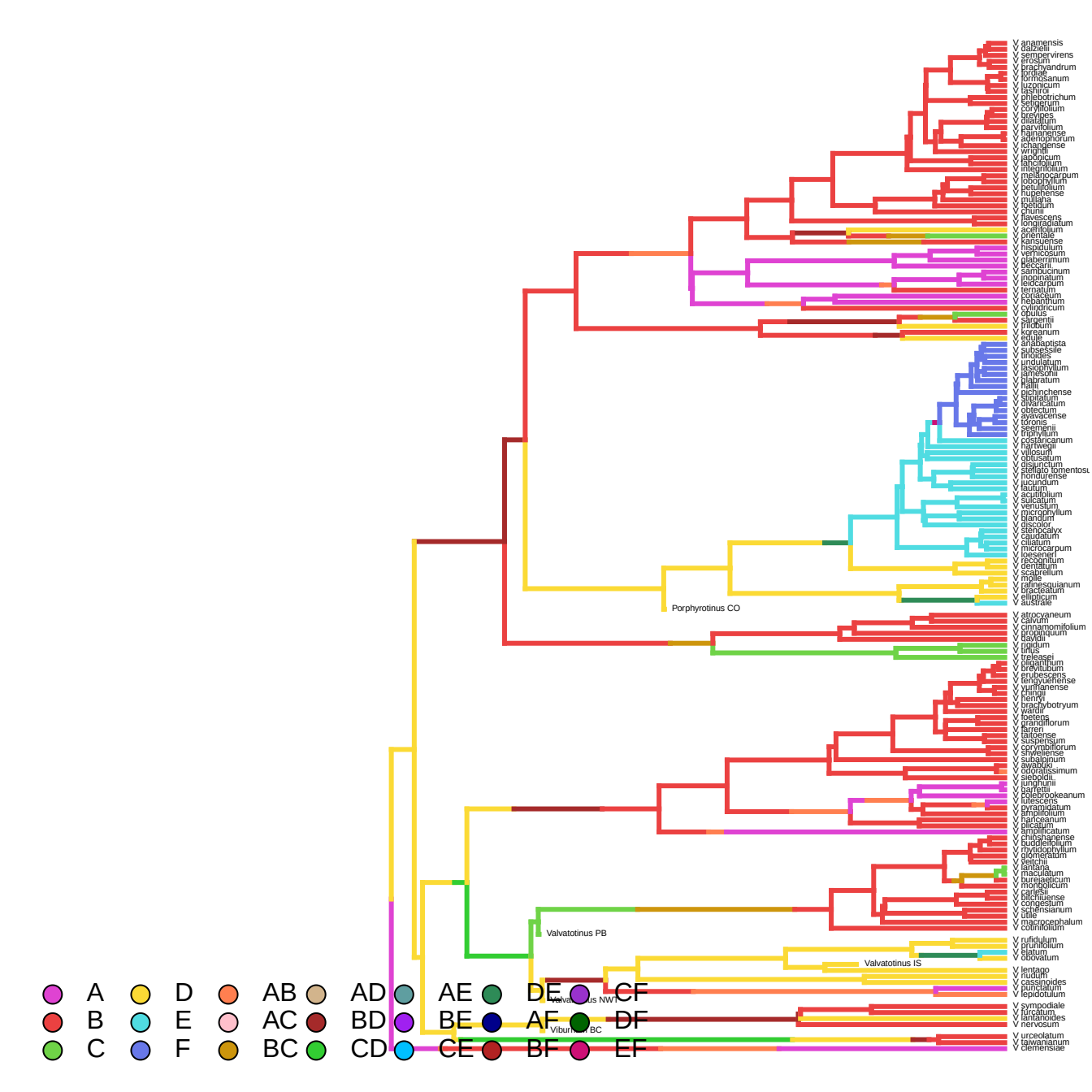
V anamensis
V dalzielii
V sempervirens
V erosum
V brachyandrum
V fordiae
V formosanum
V luzonicum
V sasaoi
V phlebotrichum
V setigerum
V corylifolium
V previpes
V dilatatum
V parvifolium
V hainanense
V adenophorum
V changdense
V wrightii
V japonicum
V tahcifolium
V integrifolium
V melanocarpum
V lobophyllum
V betulifolium
V nuganense
V mullaha
V foetidum
V chunii
V flavescens
V longipedatum
V acerifolium
V orientale
V kansuense
V hispidulum
V venicosum
V glaberrimum
V beccarii
V sambucinum
V inopinatum
V leidcarpum
V ternatum
V propinquum
V hebandrum
V cylindricum
V opulus
V sargentii
V trilobum
V koreanum
V edule
V anabaptista
V subsessile
V tinoides
V undulatum
V lasiophyllum
V jamesonii
V jalapratum
V hallii
V pichinchense
V ellipticum
V alvarcanum
V obtectum
V ayavacense
V tonnis
V seemannii
V triphyllum
V costaricanum
V hartwegii
V villosum
V obtusatum
V disjunctum
V stellato tomentosu
V hondurense
V lucundum
V lautum
V acutifolium
V sulcatum
V venustum
V microphyllum
V glandum
V discolor
V stenocalyx
V caudatum
V ciliatum
V microcarpum
V loesenerl
V recognitum
V dentatum
V scabrellum
V mollie
V rafinesquianum
V bracteatum
V elliptcum
V australe
Porphyrotinus CO
V atrocyaneum
V carlum
V cinnamomifolium
V propinquum
V davidii
V jiadum
V tinus
V treleasei
V oliganthum
V brevitubum
V erubescens
V tengyuehense
V yunnanense
V chinoii
V henryi
V brachybotryum
V wardii
V foetens
V grandiflorum
V farreri
V laitoense
V suspensum
V corymbiflorum
V shweliense
V subalpinum
V awabuki
V odoratissimum
V sieboldii
V junghunii
V garrettii
V rolebrookeanum
V lutescens
V pyramidatum
V amplificatum
V hanceanum
V alicatum
V amplificatum
V chidsianense
V buddleifolium
V rhytidophyllum
V glomeratum
V veitchii
V lantana
V maculatum
V burejaeticum
V mongolicum
V carlesii
V bitchiuense
V congestum
V schensianum
V utile
V macrocephalum
V cotinifolium
Valvatotinus PB
V rufidulum
V prunifolium
V elatum
V obovatum
Valvatotinus IS
V lentago
V nudum
V cassinoides
V punctatum
V lepidotulum
V sympodiale
V kircatum
V tantanoides
V nervosum
V urceolatum
V taiwanianum
V clemensiae
A
B
C
D
E
F
AB
AC
BC
AD
BD
CD
AE
BE
CE
DE
AF
BF
CF
DF
EF

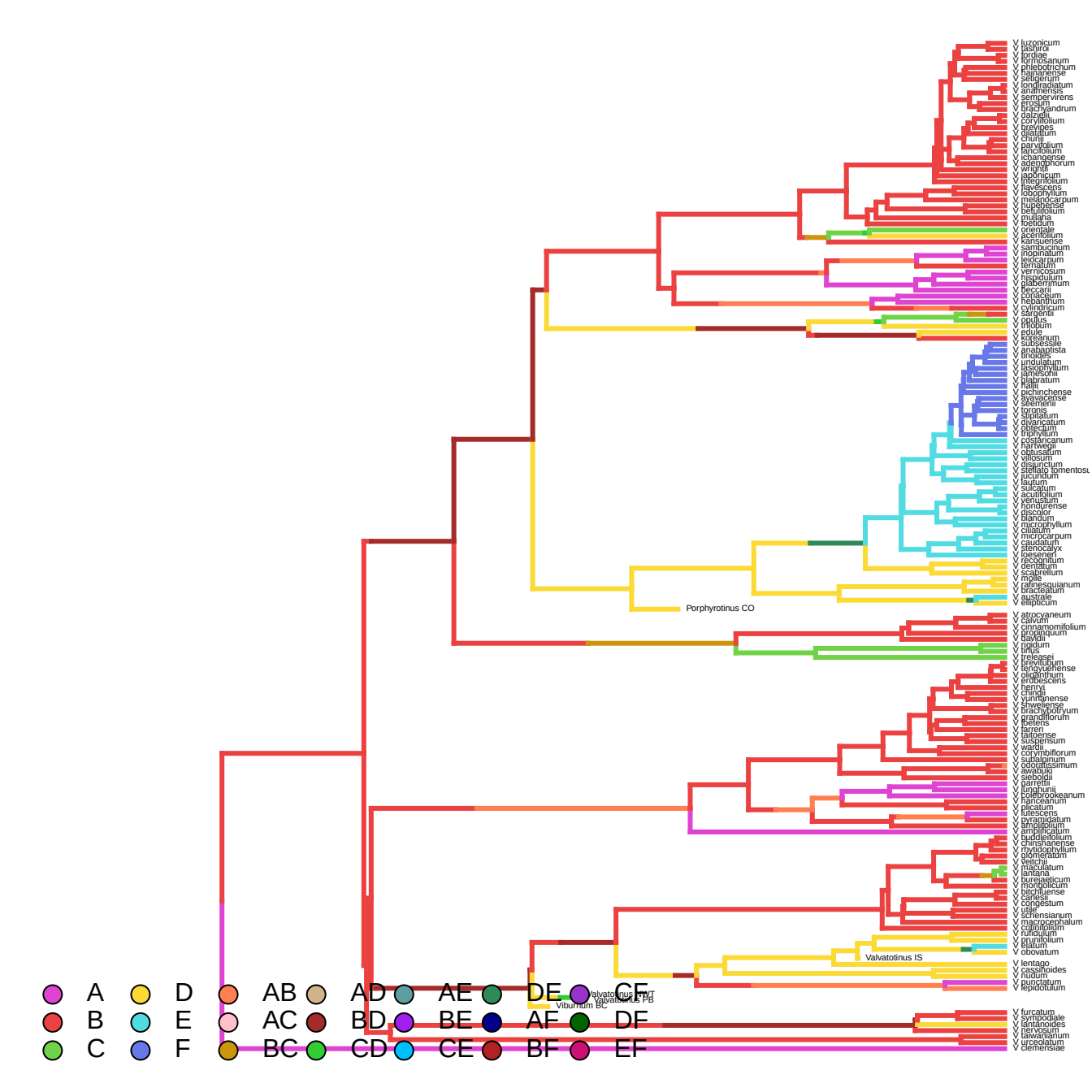
V luzonicum
V tashiroi
V fordiae
V formosanum
V ohlebotrichum
V hainanense
V setigerum
V jiangdiadatum
V anamensis
V sempervirens
V erosum
V brachyandrum
V dalziell
V corylifolium
V brevipes
V dilatatum
V chunii
V parvifolium
V lancifolium
V changense
V adenophorum
V wrightii
V japonicum
V integrifolium
V flavescens
V rabophyllum
V melanocarpum
V hupehense
V betulifolium
V mullaha
V koetidum
V orientale
V acerifolium
V kansuense
V sambucinum
V inopinatum
V leiocarpum
V ternatum
V vernicosum
V hispidulum
V glaberrimum
V beccarii
V congeneum
V hebanthum
V cylindricum
V sargentii
V opulus
V trilobum
V edule
V koreanum
V subsessile
V anabaotista
V tinoides
V undulatum
V lasiophyllum
V jamesonii
V filabratum
V fallii
V pichinchense
V ayavacense
V seemenii
V torvis
V stipitatum
V divaricatum
V obtecum
V triphyllum
V costaricanum
V hartwegii
V obtusatum
V villosum
V disjunctum
V stellato tomentosu
V jucundum
V lautum
V sulcatum
V acutifolium
V venustum
V honduvense
V discolor
V blandum
V microphyllum
V ciliatum
V microcarpum
V caudatum
V stenocalyx
V loesenerl
V recognitum
V dentatum
V scabrellum
V mollie
V rafinesquianum
V bracteatum
V australe
V ellipticum
Porphyrotinus CO
V atrocyaneum
V cavum
V cinnamomifolium
V propinquum
V davidii
V odgdum
V tinus
V treleasei
V brevitubum
V tengyuehense
V oligánthum
V erdbescens
V henryi
V chindii
V yunnanense
V khweiense
V bracybotryum
V grandiflorum
V ibeiens
V farreri
V laitoense
V suspensum
V wardii
V corymbiflorum
V subalpinum
V adoratissimum
V awabuki
V sieboldii
V garrettii
V lunghunii
V colebrookeanum
V hanceanum
V lilacatum
V lutescens
V pyramidatum
V amplifolatum
V amplificatum
V buddleifolium
V chinshanense
V rhytidophyllum
V glomeratum
V veitchii
V maculatum
V lantana
V bureaeticum
V mongolicum
V bitchiuense
V carlesii
V congestum
V utile
V schensianum
V macrocephalum
V cotinifolium
V rufidulum
V prunifolium
V elatum
V obovatum
Valvatotinus IS
V lentago
V cassinoides
V nudum
V punctatum
V lepidotulum
Valvatotinus MT
Valvatotinus PB
Viburnum BC
V furcatum
V sympodiale
V lantanoides
V lewesum
V taiwanianum
V urceolatum
V clemensiae
A
B
C
D
E
F
AB
AC
BC
AD
BD
CD
AE
BE
CE
DE
AF
BF
CF
DF
EF

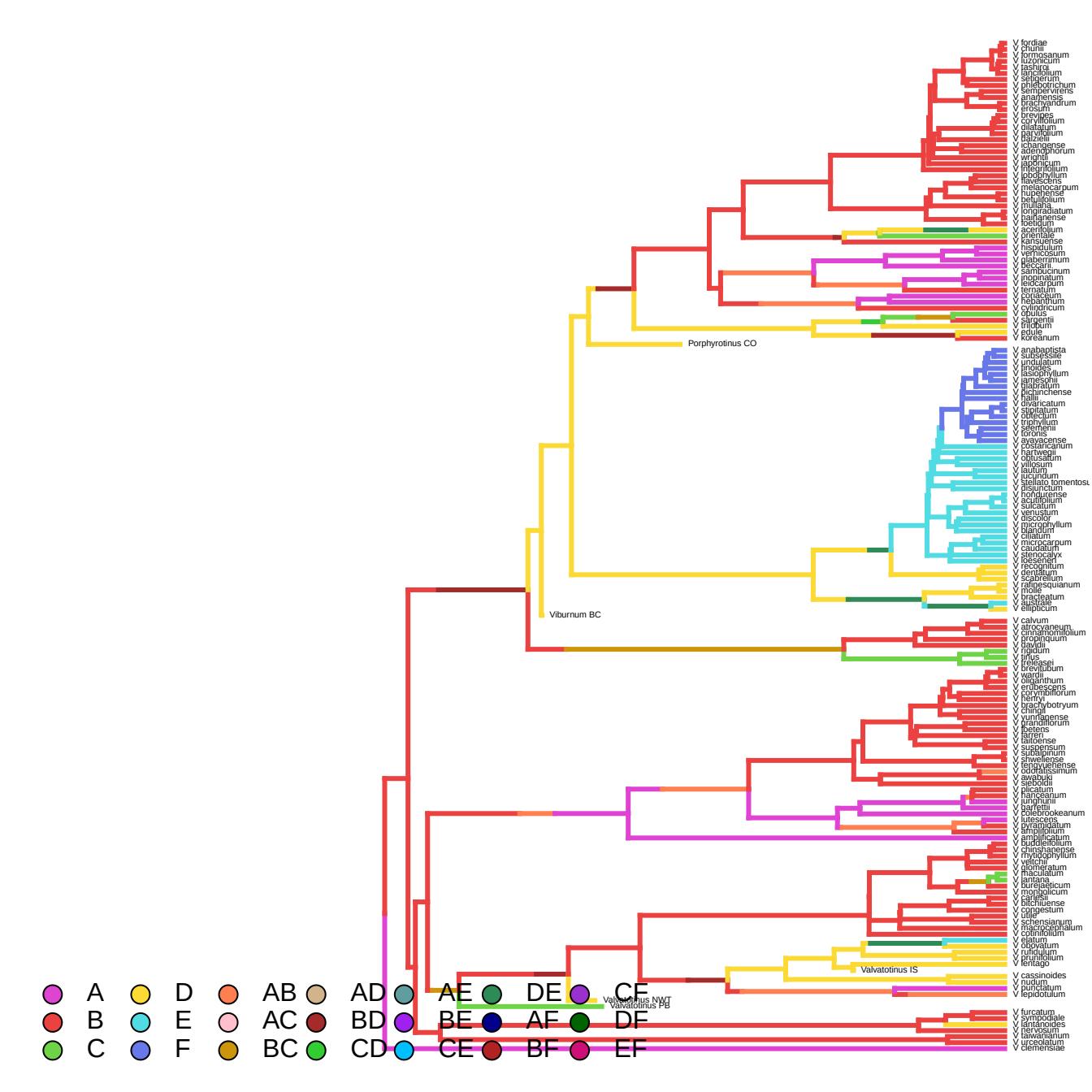
V fordiae
V chunii
V formosanum
V luzonicum
V rasharii
V lancifolium
V setigerum
V phlebotrichum
V sempervirens
V anamensis
V brachyandrum
V erosum
V brevipes
V corylifolium
V dilatatum
V parvifolium
V balzielii
V changense
V adenophorum
V wrightii
V japonicum
V integrifolium
V lobophyllum
V flavescens
V melanocarpum
V hupehense
V betulifolium
V mullaha
V longiradiatum
V hainanense
V koetaium
V acerifolium
V orientale
V kansuense
V hispidulum
V venicosum
V glaberrimum
V beccarii
V sambucinum
V inopinatum
V leidcarpum
V ternatum
V corylaneum
V hebanthum
V cylindricum
V opulus
V sargentii
V trilobum
V edule
V koreanum
Porphyrotinus CO
V anabaptista
V subsessile
V undulatum
V tinoides
V lasiophyllum
V jameshii
V glabratum
V lichinchense
V kalii
V olivaricatum
V stipitatum
V obtectum
V triphyllum
V seemenii
V toronis
V ayavacense
V costaricanum
V hartwegii
V obtusatum
V villosum
V lautum
V jucundum
V stellato tomentosu
V disjunctum
V hondurense
V acutifolium
V salicatum
V venustum
V discolor
V microphyllum
V dilatatum
V ciliatum
V microcarpum
V caudatum
V stenocalyx
V loeseneri
V recognitum
V dentatum
V scabrellum
V rafinesquianum
V molle
V bracteatum
V australe
V elliptucum
Viburnum BC
V calvum
V atrocyaneum
V cinnamomifolium
V propinquum
V davidii
V rigidum
V tinus
V treleasei
V brevitubum
V wardii
V oliganthum
V erubescens
V corymbiflorum
V henryi
V brachybotryum
V chingii
V yunnanense
V grandiflorum
V betens
V lanceri
V taitoense
V suspensum
V subalpinum
V shweliense
V tengyuehense
V odoratissimum
V awabuki
V sieboldii
V plicatum
V hanceanum
V lunghunii
V farreri
V koetabrookeanum
V lutescens
V awanigatum
V amplifolium
V amplificatum
V buddleifolium
V chinshanense
V rhytidophyllum
V veitchii
V glomeratum
V maculatum
V lantana
V bureaeticum
V mongolicum
V carlesii
V bitchiuense
V propinquum
V utile
V schensianum
V macrocephalum
V cotinifolium
V elatum
V odoratum
V rufidulum
V prunifolium
V tentago
Valvatotinus IS
V cassinoides
V nudum
V prunifolium
V lepidotulum
Valvatotinus NWT
Valvatotinus PB
V furcatum
V sympodiale
V lantanoides
V lewesium
V taiwanianum
V urceolatum
V clemensiae
A
B
C
D
E
F
AB
AC
BC
AD
BD
CD
AE
BE
CE
DE
AF
BF
CF
DF
EF

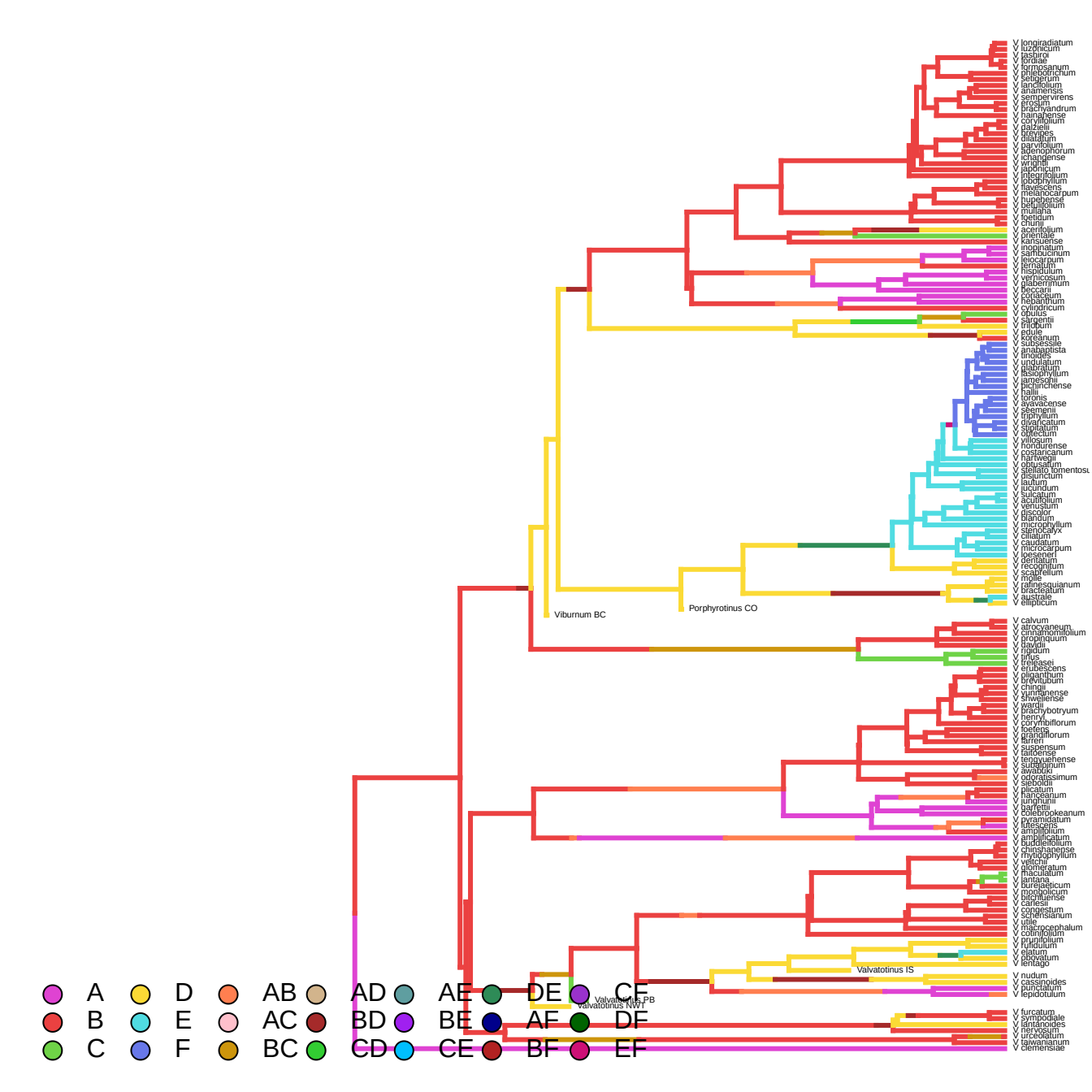
V longiradiatum
V luzonicum
V lasiarcii
V lordiae
V formosanum
V phlebotrichum
V setigerum
V lanciifolium
V anamensis
V sempervirens
V erosum
V brachyandrum
V hainanense
V coryliifolium
V daitzielii
V brevipes
V dilatatum
V parvifolium
V adenophorum
V chandense
V wrightii
V japonicum
V integrifolium
V jobophyllum
V flavescens
V melanocarpum
V hupehense
V betulifolium
V muliana
V foetidum
V chunii
V acerifolium
V orientale
V kansuense
V inopinatum
V sambucinum
V leiocarpum
V ternatum
V hispidulum
V verrucosum
V glaberrimum
V beccarii
V propinquum
V hebanthum
V cylindricum
V opulus
V sargentii
V trilobum
V edule
V koreanum
V subsessile
V anabaptista
V tinoides
V undulatum
V glabratum
V lissophyllum
V jamesonii
V pichinchense
V hallii
V lantanus
V ayavacense
V seemannii
V rhytidophyllum
V divaricatum
V stipulatum
V obtectum
V villosum
V hondurense
V costaricanum
V hartwegii
V obtusatum
V stellato tomentosu
V disjunctum
V lautum
V jucundum
V suicatum
V acutifolium
V venustum
V discolor
V blandum
V microphyllum
V stenocalyx
V ciliatum
V caudatum
V microcarpum
V loeseneri
V dentatum
V recognitum
V scabrellum
V molle
V rafinesquianum
V bracteatum
V australe
V elliptcum
Viburnum BC
Porphyrotinus CO
V calvum
V atrocyaneum
V cinnamomifolium
V propinquum
V davidii
V rigidum
V tinus
V treleasei
V erubescens
V oliganthum
V brevitubum
V chingii
V yunnanense
V shweliense
V wardii
V brachybotryum
V henryi
V corymbiflorum
V foetens
V grandiflorum
V farreri
V suspensum
V taitoense
V tengyuehense
V sulcatum
V awabuki
V odoratissimum
V sieboldii
V alicatum
V hanceanum
V lunghunii
V barfetii
V colebrookeanum
V pyramidatum
V atrescens
V amplifolium
V amplificatum
V buddleifolium
V chinshanense
V rhytidophyllum
V veitchii
V glomeratum
V thaculatum
V lantana
V bureiaeticum
V mongolicum
V utchuense
V carlesii
V congestum
V schensianum
V utile
V macrocephalum
V cotinifolium
V prunifolium
V rufidulum
V elatum
V obovatum
V centago
Valvatotinus IS
V nudum
V cassinoides
V punctatum
V lepidotulum
Valvatotinus PB
Valvatotinus NWT
V furcatum
V sympodiale
V lantanoides
V lentagium
V urceolatum
V taiwanianum
V clemensiae
A
B
C
D
E
F
AB
AC
BC
AD
BD
CD
AE
BE
CE
DE
AF
BF
CF
DF
EF

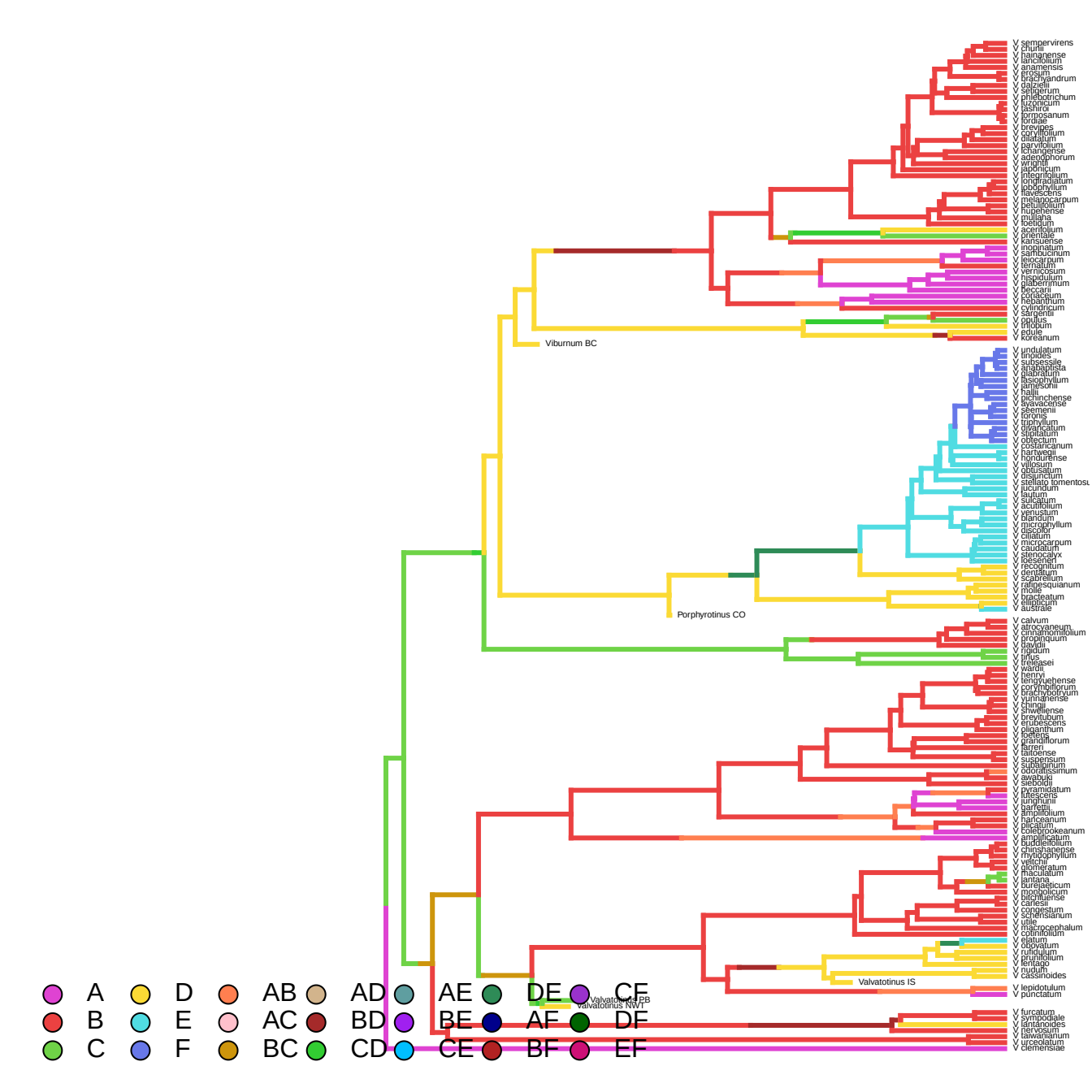
V sempervirens
V churlii
V hainanense
V lancifolium
V anamensis
V erosum
V brachyandrum
V dalzielii
V setigerum
V phlebotrichum
V luzonicum
V lasiurus
V formosanum
V fordiae
V brevipes
V coryllifolium
V dilatatum
V parvifolium
V lichangense
V adenophorum
V wrightii
V japonicum
V integrifolium
V longifrondatum
V jobdonyllum
V flavescens
V melanocarpum
V betulifolium
V hupehense
V mullaha
V koelidum
V acerifolium
V orientale
V kansuense
V inopinatum
V sambucinum
V leiocarpum
V ternatum
V vernicosum
V hispidulum
V glaberrimum
V beccarii
V cotinifolium
V hebanthum
V cylindricum
V sargentii
V opulus
V trilobum
V edule
V koreanum
Viburnum BC
V undulatum
V tinoides
V subsessile
V anabaptista
V glabratum
V fasciophyllum
V jamesonii
V hallii
V henanchense
V alvacense
V sieemenii
V lorenis
V triphyllum
V divaricatum
V stipitatum
V obtectum
V costaricanum
V hartwegii
V hondurense
V villosum
V obtusatum
V disjunctum
V stellato tomentosu
V lucundum
V lautum
V sulcatum
V acutifolium
V venustum
V blandum
V microphyllum
V discolor
V ciliatum
V microcarpum
V caudatum
V stenocalyx
V loeseneri
V recognitum
V dentatum
V scabrellum
V rafinesquianum
V molle
V bracteatum
V ellipticum
V australe
Porphyrotinus CO
V calvum
V atrocyaneum
V cinnamomifolium
V propinquum
V davidii
V rigidum
V tiflus
V treleasei
V wardii
V henryi
V tengyuehense
V corylifolium
V brachybotryum
V yunnanense
V chingii
V chweliense
V brevitubum
V erubescens
V eliganthum
V koetiens
V grandiflorum
V farreri
V taitoense
V suspensum
V subalpinum
V odoratissimum
V awabuki
V sieboldii
V pyramidatum
V lutescens
V junghunii
V garrettii
V linnifolium
V hanceanum
V plicatum
V coleubrookeanum
V amplificatum
V buddleifolium
V chinshanense
V rhytidophyllum
V veitchii
V glomeratum
V thaculatum
V lantana
V bureiaeticum
V mongolicum
V bitchiuense
V carlesii
V congestum
V schensianum
V utile
V macrocephalum
V cotinifolium
V elatum
V oboyatum
V rufidulum
V prunifolium
V lentago
V nudum
V cassinoides
Valvatotinus IS
V lepidotulum
V punctatum
Valvatotinus PB
Valvatotinus NWT
V furcatum
V sympodiale
V lantanoides
V lewesium
V taiwanianum
V urceolatum
V clemensiae
A
B
C
D
E
F
AB
AC
BC
AD
BD
CD
AE
BE
CE
DE
AF
BF
CF
DF
EF

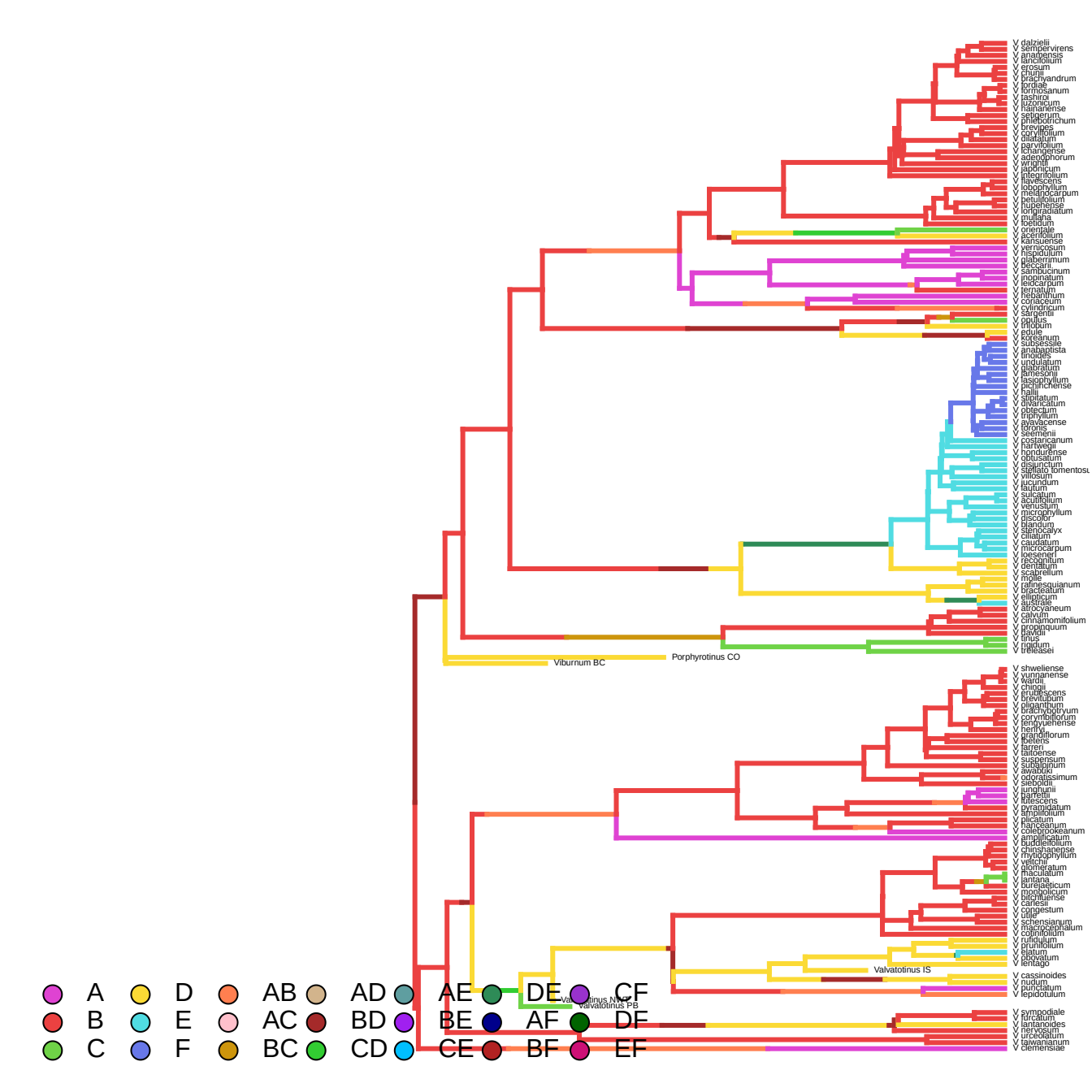
V dalzielii
V sempervirens
V anatrensis
V lancifolium
V erosum
V chunii
V brachyandrum
V fordiae
V formosanum
V lasiorhizum
V luzonicum
V hainanense
V setigerum
V phlebotrichum
V brevipes
V coryllifolium
V dilatatum
V parvifolium
V ichangense
V adenophorum
V wrightii
V japonicum
V integrifolium
V flavescens
V lobophyllum
V melanocarpum
V betulifolium
V hupehense
V longipedunculatum
V mullaha
V loeseneri
V orientale
V acerifolium
V kansuense
V vernicosum
V hispidulum
V glaberrimum
V beccarii
V sambucinum
V inopinatum
V leidocarpum
V ternatum
V rehdanthum
V coriaceum
V cylindricum
V sargentii
V opulus
V trilobum
V edule
V koreanum
V subsessile
V anabaptista
V tinoides
V undulatum
V glabratum
V timesonii
V lasiophyllum
V octojiichense
V hallii
V alnifolium
V alvarcatum
V obtectum
V trilobum
V ayavacense
V lobrons
V seemenii
V costaricanum
V hartwegii
V hondurense
V obtusatum
V disjunctum
V stellato tomentosu
V villosum
V jucundum
V lautum
V sulcatum
V acutifolium
V venustum
V microphyllum
V discolor
V blandum
V stenocalyx
V ciliatum
V caudatum
V microcarpum
V loeseneri
V recognitum
V dentatum
V scabrellum
V molle
V rufinesquianum
V bracteatum
V elliptica
V australe
V atrocyaneum
V calvum
V cinnamomifolium
V propinquum
V davidii
V tinus
V nigidum
V treleasei
Viburnum BC
Porphyrotinus CO
V shweliense
V yunnanense
V wardii
V chingii
V erubescens
V brevitubum
V oliganthum
V brachybotryum
V corymbiflorum
V lengyuehense
V henryi
V grandiflorum
V foetens
V farreri
V taitoense
V suspensum
V subalpinum
V awabuki
V odoratissimum
V sieboldii
V junghuhnii
V parfettii
V lutescens
V pyramidatum
V atkinsonii
V plicatum
V nanoanum
V colebrookeanum
V amplificatum
V buddlejifolium
V chinshanense
V rhytidophyllum
V veitchii
V glomeratum
V maculatum
V lantana
V bureaeeticum
V mongolicum
V utchuense
V carlesii
V congestum
V odile
V schensianum
V macrocephalum
V cotinifolium
V furidium
V prunifolium
V elatum
V obovatum
V rentago
Valvatotinus IS
V cassinoides
V nudum
V punctatum
V lepidotulum
Valvatotinus NW
Valvatotinus PB
V sympodiale
V furcatum
V lantanoides
V herwianum
V urceolatum
V taiwanianum
V clemensiae
A
B
C
D
E
F
AB
AC
BC
AD
BD
CD
AE
BE
CE
DE
AF
BF
CF
DF
EF

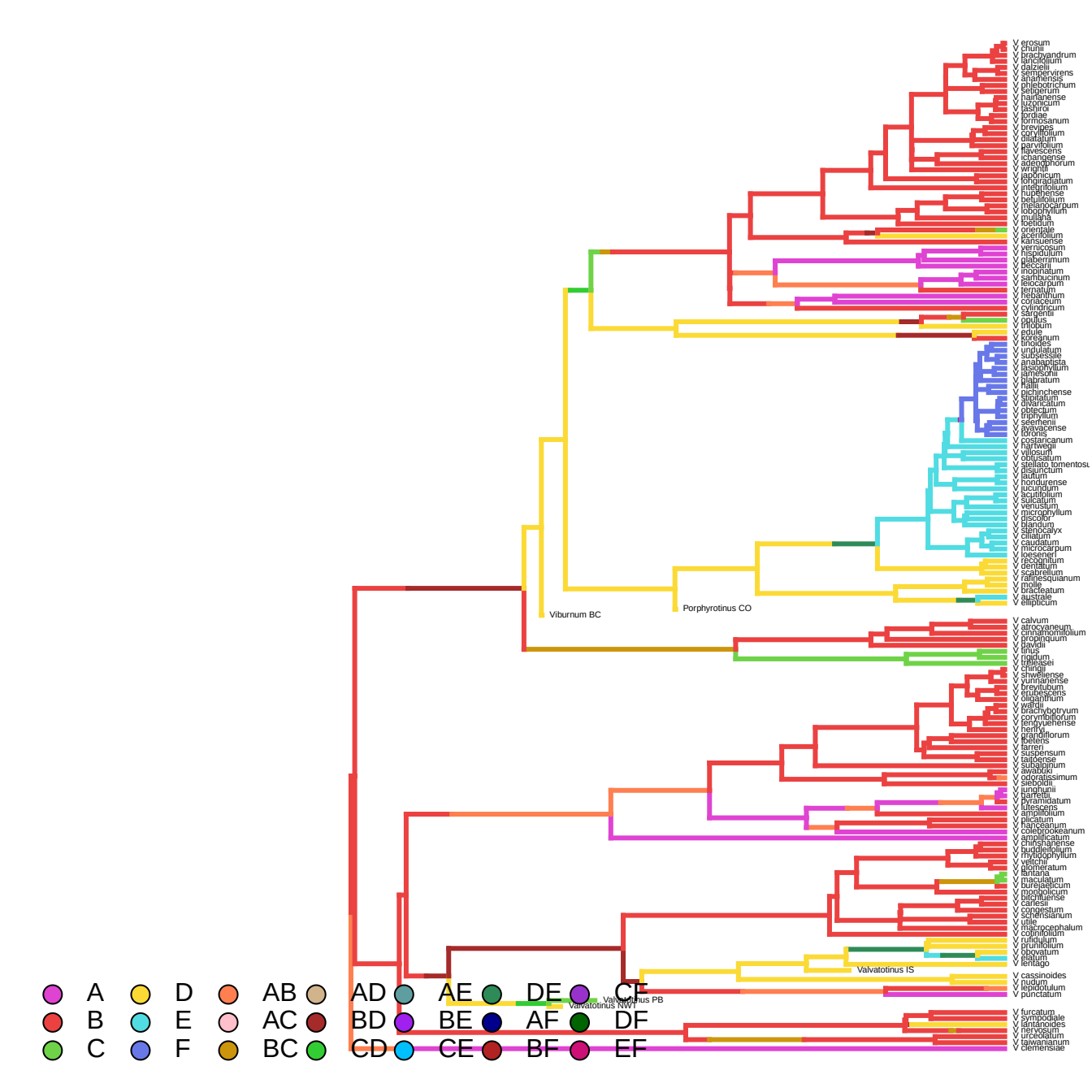
V erosum
V chunii
V bracteandrum
V lancifolium
V daziellii
V sempervirens
V arnamensis
V phlebotrichum
V cerigerum
V hainanense
V luzonicum
V lasiurol
V fordiae
V formosanum
V brevipes
V coryllifolium
V dilatatum
V parvifolium
V flavescens
V changense
V adenophorum
V wrightii
V japonicum
V lobogradatum
V integrifolium
V hupehense
V betulifolium
V melanocarpum
V lobophyllum
V mullaha
V loebidum
V orientale
V acerifolium
V kansuense
V vernicosum
V hispidulum
V glaberrimum
V beccarii
V mopinatum
V sarhbucinum
V leiocarpum
V jernatum
V rehdanthum
V coriaceum
V cylindricum
V sargentii
V opulus
V trilobum
V edule
V koreanum
V tinoides
V undulatum
V subsessile
V anabaptista
V lasiophyllum
V jamesonii
V glabratum
V hallii
V pichinchense
V ellipticum
V alvarcatum
V obtectum
V triphyllum
V seerhenii
V ayavacense
V toronis
V costaricanum
V hartwegii
V villosum
V obtusatum
V stellato tomentosu
V disjunctum
V lautum
V hondurense
V lucundum
V acutifolium
V sulcatum
V venustum
V microphyllum
V discolor
V blandum
V stenocalyx
V ciliatum
V caudatum
V microcarpum
V loesenerl
V recognitum
V dentatum
V scabrellum
V rafinesquianum
V molle
V bracteatum
V australe
V ellipticum
Viburnum BC
Porphyrotinus CO
V calvum
V atrocyaneum
V cinnamomifolium
V propinquum
V davidii
V tinus
V rigidum
V trelleasei
V chinii
V shweliense
V yunnanense
V brevitubum
V erubescens
V oliganthum
V wilsii
V brachybotryum
V corymbiflorum
V fengyuenense
V henryi
V grandiflorum
V betens
V farreri
V suspensum
V taiwanense
V subalpinum
V awabuki
V odoratissimum
V sieboldii
V junghunii
V farrettii
V pyramidatum
V lutescens
V amplifolium
V plicatum
V nanceanum
V colebrookeanum
V amplificatum
V chinshanense
V buddleifolium
V rhytidophyllum
V veitchii
V glomeratum
V lantana
V maculatum
V bureaeeticum
V mongolicum
V utchuense
V carlesii
V congestum
V schensianum
V utile
V macrocephalum
V cotinifolium
V rufidulum
V prunifolium
V bboyatum
V elatum
V entago
Valvatotinus IS
V cassinoides
V nudum
V lepidotulum
V punctatum
Valvatotinus PB
Valvatotinus NW1
V furcatum
V sympodiale
V lantanoides
V lentagrum
V urceolatum
V taiwanianum
V clemensiae
A
B
C
D
E
F
AB
AC
BC
AD
BD
CD
AE
BE
CE
DE
AF
BF
CF
DF
EF

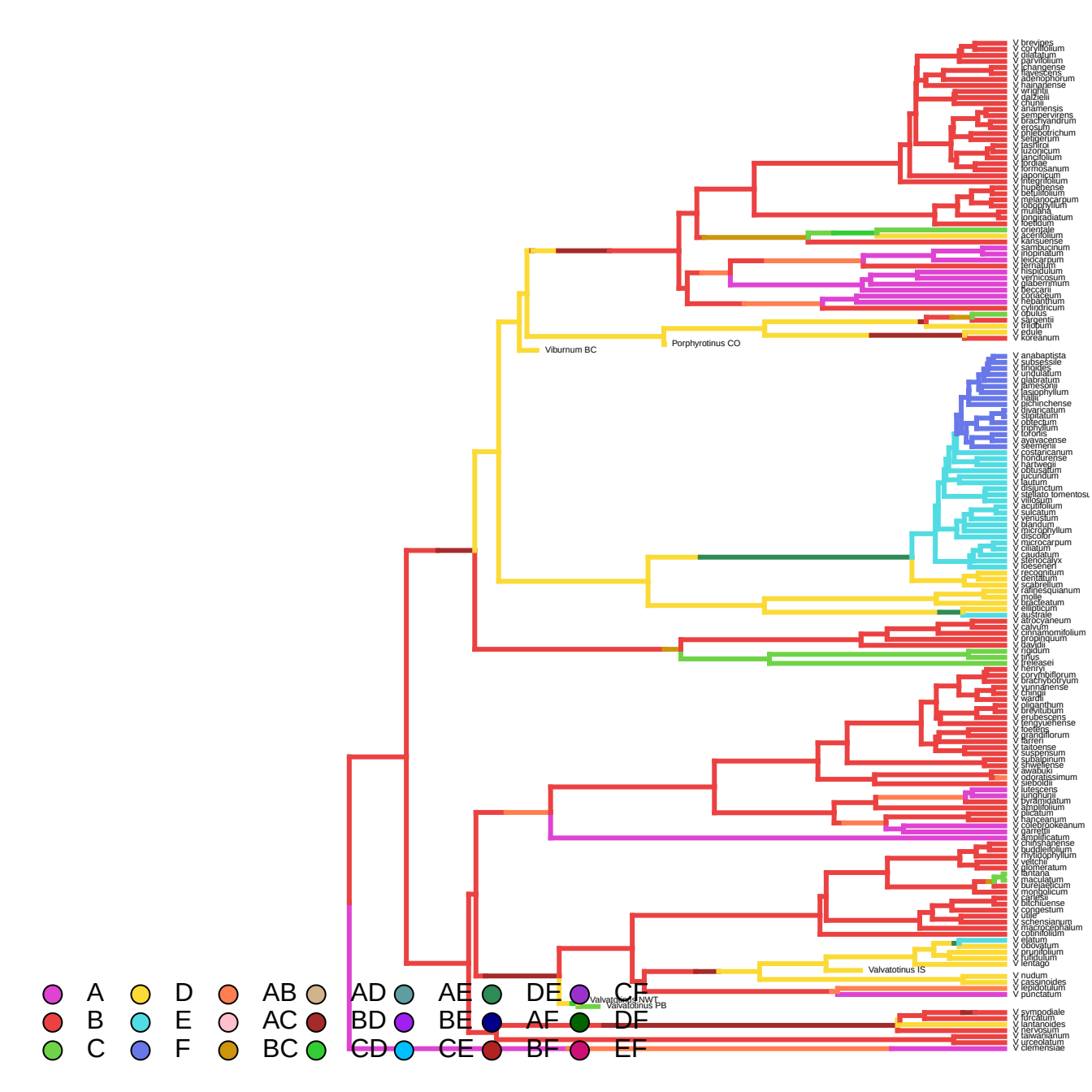
V brevipes
V coryllifolium
V dilatatum
V parvifolium
V ichangense
V flavescens
V adenophorum
V hainanense
V wrightii
V davidii
V chunii
V anamensis
V sempervirens
V brachyandrum
V erosum
V phlebotrichum
V setigerum
V lasiflora
V luzonicum
V lancifolium
V fordiae
V formosanum
V japonicum
V integrifolium
V hupehense
V betulifolium
V melanocarpum
V lobophyllum
V mullaha
V longiradiatum
V foetidum
V orientale
V acerifolium
V kansuense
V sambucinum
V inopinatum
V leiocarpum
V ternatum
V hispidulum
V vernicosum
V glaberrimum
V beccarii
V corylosum
V nepalense
V cylindricum
V opulus
V sargentii
V trilobum
V edule
V koreanum
Viburnum BC
Porphyrotinus CO
V anabaptista
V subsessile
V tinoides
V undulatum
V glabratum
V lamesonii
V lasiophyllum
V nervosum
V dichinchense
V divaricatum
V stipulatum
V obtectum
V triphyllum
V tofoense
V ayavacense
V seemenii
V costaricanum
V hondurense
V hartwegii
V obtusatum
V jucundum
V lautum
V disjunctum
V stellato tomentosu
V villosum
V acutifolium
V sulcatum
V venustum
V blandum
V microphyllum
V discolor
V mucrocarpum
V ciliatum
V caudatum
V stenocalyx
V loesenerii
V recognitum
V dentatum
V scabrellum
V rafinesquianum
V molle
V bracteatum
V ellipticum
V australe
V atrocyaneum
V calvum
V cirrhanomifolium
V propinquum
V davidii
V rigidum
V tinus
V treleasei
V henryi
V corymbiflorum
V brachybotryum
V yunnanense
V chinii
V wardii
V plicatum
V prunifolium
V erubescens
V tengyuehense
V foetens
V grandiflorum
V farreri
V taitoense
V suspensum
V subalpinum
V sweliense
V awabuki
V odoratissimum
V sieboldii
V lutescens
V lungphuii
V pyramidatum
V amplifolium
V plicatum
V hanceanum
V colebrookeanum
V garrettii
V simplicifolium
V chinshanense
V buddlejifolium
V rhytidophyllum
V veitchii
V glomeratum
V lantana
V maculatum
V bureaeticum
V mongolicum
V carlesii
V bitchiuense
V propinquum
V utile
V schensianum
V macrocephalum
V cotinifolium
V elatum
V obovatum
V prunifolium
V furfuraceum
V rufidulum
V rhytidophyllum
V lentago
Valvatotinus IS
V nudum
V cassinoides
V lepidotulum
V punctatum
Valvatotinus NWT
Valvatotinus PB
V sympodiale
V furcatum
V lantanoides
V hengsteum
V taiwanianum
V urceolatum
V clemensiae
A
B
C
D
E
F
AB
AC
BC
AD
BD
CD
AE
BE
CE
DE
AF
BF
CF
DF
EF

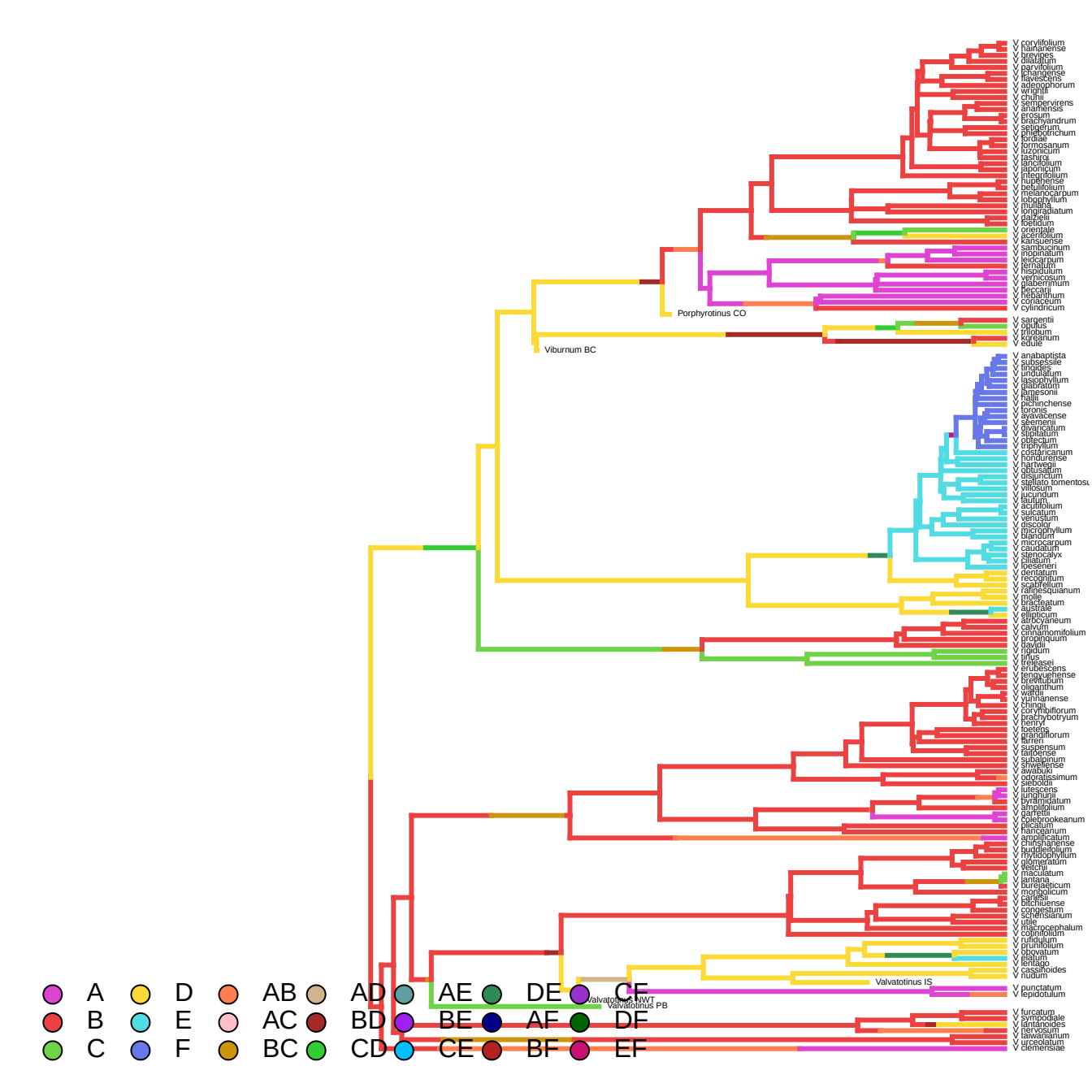
V corylifolium
V hainanense
V previpes
V dilatatum
V parvifolium
V lichangense
V flavescens
V adenophorum
V wrightii
V chunii
V sempervirens
V anamensis
V erosum
V brachyandrum
V setigerum
V phlebotrichum
V fordiae
V formosanum
V luzonicum
V tashiroi
V lancifolium
V japonicum
V integrifolium
V hupehense
V betulifolium
V melanocarpum
V lobophyllum
V mullaha
V longiradiatum
V davidii
V foetidum
V orientale
V acerifolium
V kansuense
V sambucinum
V inopinatum
V leiocarpum
V ternatum
V hispidulum
V verrucosum
V glaberrimum
V beccarii
V rehderianum
V coriaceum
V cylindricum
Porphyrotinus CO
V sargentii
V opulus
V trilobum
V koreanum
V edule
Viburnum BC
V anabaptista
V subsessile
V tinoides
V undulatum
V lasiophyllum
V glabratum
V lamesonii
V nervosum
V pichinchense
V toronis
V ayavacense
V seemenii
V divaricatum
V stipitatum
V obtectum
V triphyllum
V costaricanum
V hondurense
V hartwegii
V obtusatum
V disjunctum
V stellato tomentosu
V villosum
V jucundum
V autumn
V acutifolium
V sulcatum
V venustum
V discolor
V microphyllum
V blandum
V microcarpum
V caudatum
V stenocalyx
V ciliatum
V loeseneri
V dentatum
V recognitum
V scabrellum
V rufinesquianum
V molle
V bracteatum
V australe
V elliptcum
V atrocyaneum
V calvum
V cirrhanomifolium
V propinquum
V davidii
V rigidum
V tinus
V treleasei
V erubescens
V tengyuehense
V brevitubum
V oliganthum
V wattii
V yunnanense
V chinaii
V corymbiflorum
V brachybotryum
V henryi
V foetens
V grandiflorum
V farreri
V suspensum
V taiwanense
V subalpinum
V sweliense
V awabuki
V odoratissimum
V sieboldii
V lutescens
V lungtunii
V pyramidatum
V amplifolium
V garretii
V coletrookeanum
V dilcatum
V hancearum
V amplificatum
V chinshanense
V buddleifolium
V rhytidophyllum
V glomeratum
V veitchii
V maculatum
V lantana
V bureaeeticum
V mongolicum
V carlesii
V bitchiuense
V congestum
V schensianum
V utile
V macrocephalum
V cotinifolium
V rufidulum
V prunifolium
V obovatum
V platum
V rentago
V cassinoides
V nudum
Valvatotinus IS
V punctatum
V lepidotulum
Valvatotinus NWT
Valvatotinus PB
V furcatum
V sympodiale
V lantanoides
V lewisii
V taiwanianum
V urceolatum
V clemensiae
A
B
C
D
E
F
AB
AC
BC
AD
BD
CD
AE
BE
CE
DE
AF
BF
CF
DF
EF

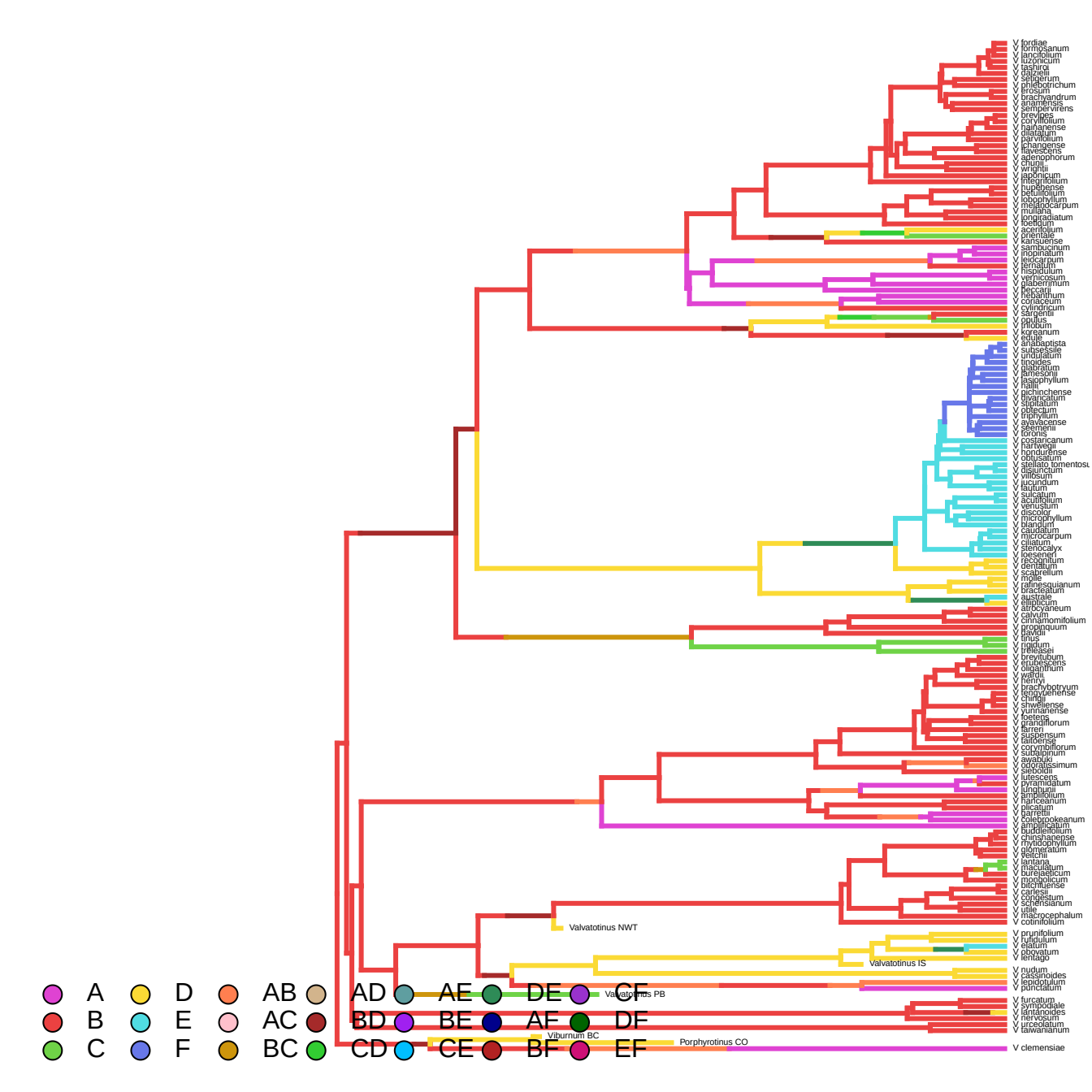
V fordiae
V formosanum
V lancifolium
V luzonicum
V rasfarii
V dalzielii
V setigerum
V phlebotrichum
V brosum
V brachyandrum
V anamense
V semperviens
V brevipes
V coryllifolium
V hainanense
V dilatatum
V parvifolium
V changense
V flavescens
V adenophorum
V chunii
V wrightii
V japonicum
V integrifolium
V hupehense
V betulifolium
V lobophyllum
V melanocarpum
V mullaha
V longiradiatum
V foetidum
V acerifolium
V orientale
V kansuense
V sambucinum
V inopinatum
V leiocarpum
V ternatum
V hispidulum
V vernicosum
V glaberrimum
V kleccanii
V rhabanthum
V coriaceum
V cylindricum
V sargentii
V opulus
V trilobum
V koreanum
V edule
V anabaptista
V subsessile
V undulatum
V tinoides
V glabratum
V mesonii
V lasiophyllum
V hallii
V gichinchense
V sinanatum
V stipulatum
V obtectum
V triphyllum
V ayavacense
V seemenii
V toronis
V costaricanum
V hartwegii
V hondurense
V obtusatum
V stellato tomentosu
V disjunctum
V villosum
V lucundum
V lautum
V sulcatum
V scutifolium
V venustum
V discolor
V microphyllum
V blandum
V caudatum
V micrococcum
V ciliatum
V stenocalyx
V loeseneri
V recognitum
V dentatum
V scabrellum
V molle
V rafinesquianum
V bracteatum
V australe
V ellipticum
V atrocyaneum
V calvum
V cinnamomifolium
V propinquum
V davidii
V tinus
V nigidum
V treleasei
V brevitubum
V erubescens
V oligantham
V wattii
V henryi
V brachybotryum
V tengyuehense
V chinii
V shwellense
V yunnanense
V foetens
V grandiflorum
V farreri
V suspensum
V taitoense
V corymbiflorum
V subalpinum
V awabuki
V odoratissimum
V sieboldii
V lutescens
V pyramidatum
V lunghuii
V amplifolium
V hanceanum
V plicatum
V garrettii
V coleubrookeanum
V amplificatum
V buddleifolium
V chinshaense
V rhytidophyllum
V glomeratum
V veitchii
V lantana
V maculatum
V bureaeticum
V mongolicum
V bilchuense
V carlesii
V congestum
V schensianum
V utile
V macrocephalum
V cotinifolium
Valvatotinus NWT
V prunifolium
V furfuldum
V elatum
V obovatum
V lentago
Valvatotinus IS
V nudum
V cassinoides
V lepidotulum
V punctatum
Valvatotinus PB
V furcatum
V sympodiale
V rotundifolium
V nervosum
V urceolatum
V taiwanianum
Viburnum BC
Porphyrotinus CO
V clemensiae
A
B
C
D
E
F
AB
AC
BC
AD
BD
CD
AE
BE
CE
DE
AF
BF
CF
DF
EF

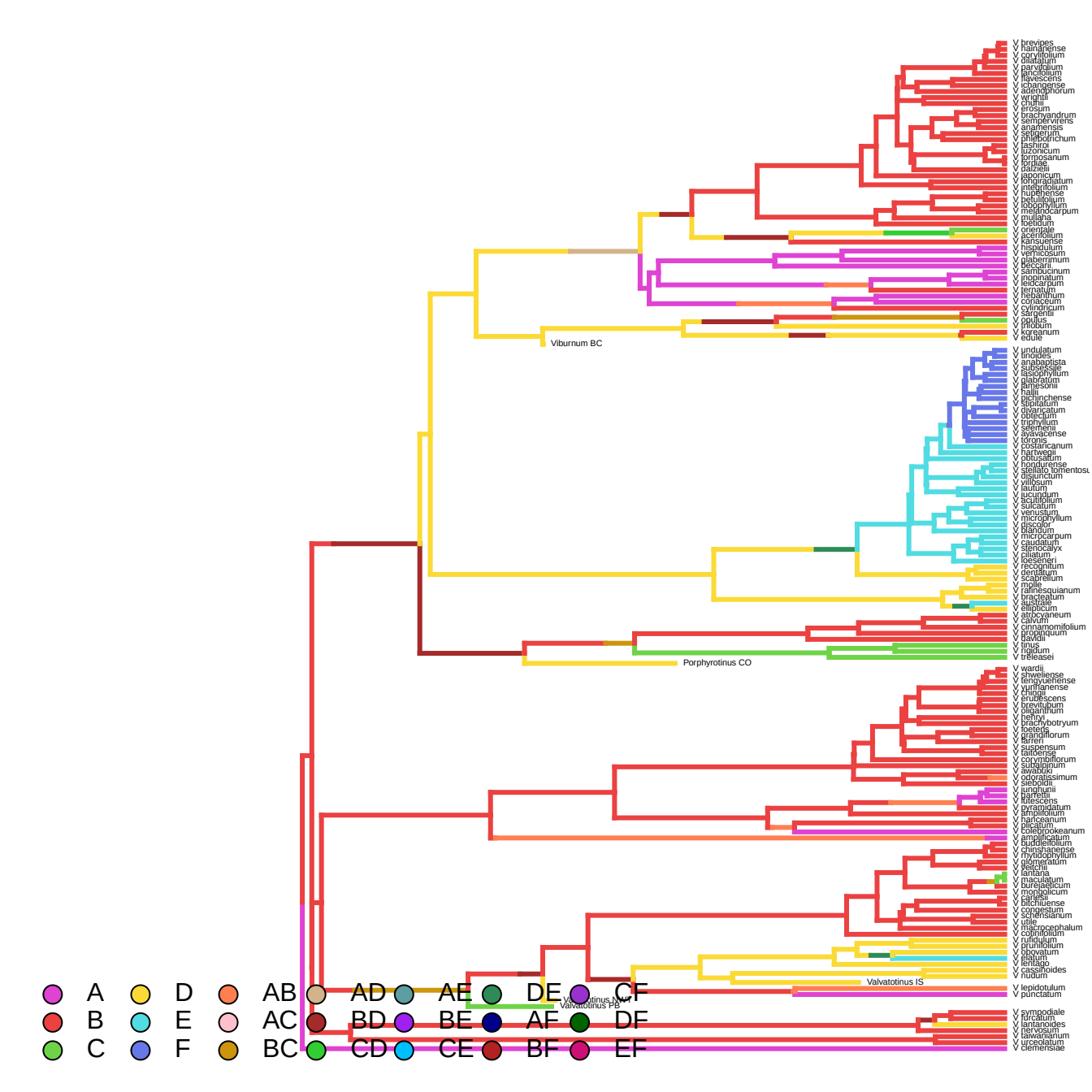
V brevipes
V hainanense
V corylifolium
V dilatatum
V parvifolium
V lancifolium
V flavescens
V ichangense
V adenophorum
V wrightii
V chunii
V erosum
V brachyandrum
V sempervirens
V anamensis
V setigerum
V phlebotrichum
V lashiroi
V luzonicum
V formosanum
V fordiae
V davidii
V japonicum
V rhytidophyllum
V integrifolium
V hupehense
V betulifolium
V lobophyllum
V melanocarpum
V mullaha
V foetidum
V orientale
V acerifolium
V kansuense
V hispidulum
V venustum
V glaberrimum
V beccarii
V sambucinum
V propinatum
V leidcarpum
V ternatum
V rehdanthum
V coriaceum
V cylindricum
V sargentii
V opulus
V trilobum
V koreanum
V edule
Viburnum BC
V undulatum
V tinoides
V anabaptista
V subsessile
V lasiophyllum
V glabratum
V mesonii
V hallii
V pichinchense
V stipulatum
V divaricatum
V obtectum
V triphyllum
V seemenii
V ayavacense
V torgnis
V costaricanum
V hartwegii
V obtusatum
V hondurense
V stellato tomentosu
V disjunctum
V villosum
V lautum
V lucundum
V acutifolium
V salicatum
V venustum
V microphyllum
V discolor
V blandum
V microcarpum
V caudatum
V stenocalyx
V ciliatum
V loeseneri
V recognitum
V dentatum
V scabrellum
V mollis
V rafinesquianum
V bracteatum
V australe
V ellipticum
V atrocyaneum
V cavum
V cinnamomifolium
V propinquum
V davidii
V tinus
V rigidum
V trileasei
Porphyrotinus CO
V wardii
V shweliense
V tengyuehense
V yunnanense
V chinii
V erubescens
V brevitubum
V biganthum
V nervi
V brachybotryum
V foetens
V grandiflorum
V farreri
V suspensum
V taitoense
V corymbiflorum
V subalpinum
V awabuki
V odoratissimum
V sieboldii
V junghunii
V parfettii
V lutescens
V pyramidatum
V linphilolium
V hanceanum
V plicatum
V coleibrookeanum
V amplificatum
V buddleifolium
V chinshanense
V rhytidophyllum
V glomeratum
V veitchii
V lantana
V maculatum
V bureaeticum
V mongolicum
V carlesii
V bitchiuense
V congestum
V schensianum
V utile
V macrocephalum
V cotinifolium
V rufidulum
V prunifolium
V obovatum
V platum
V lentago
V cassinoides
V nudum
Valvatotinus IS
V lepidotulum
V punctatum
Valvatotinus NW
Valvatotinus PB
V sympodiale
V furcatum
V lantanoides
V lepesuum
V taiwanianum
V urceolatum
V clemensiae
A
B
C
D
E
F
AB
AC
BC
AD
BD
CD
AE
BE
CE
DE
AF
BF
CF
DF
EF

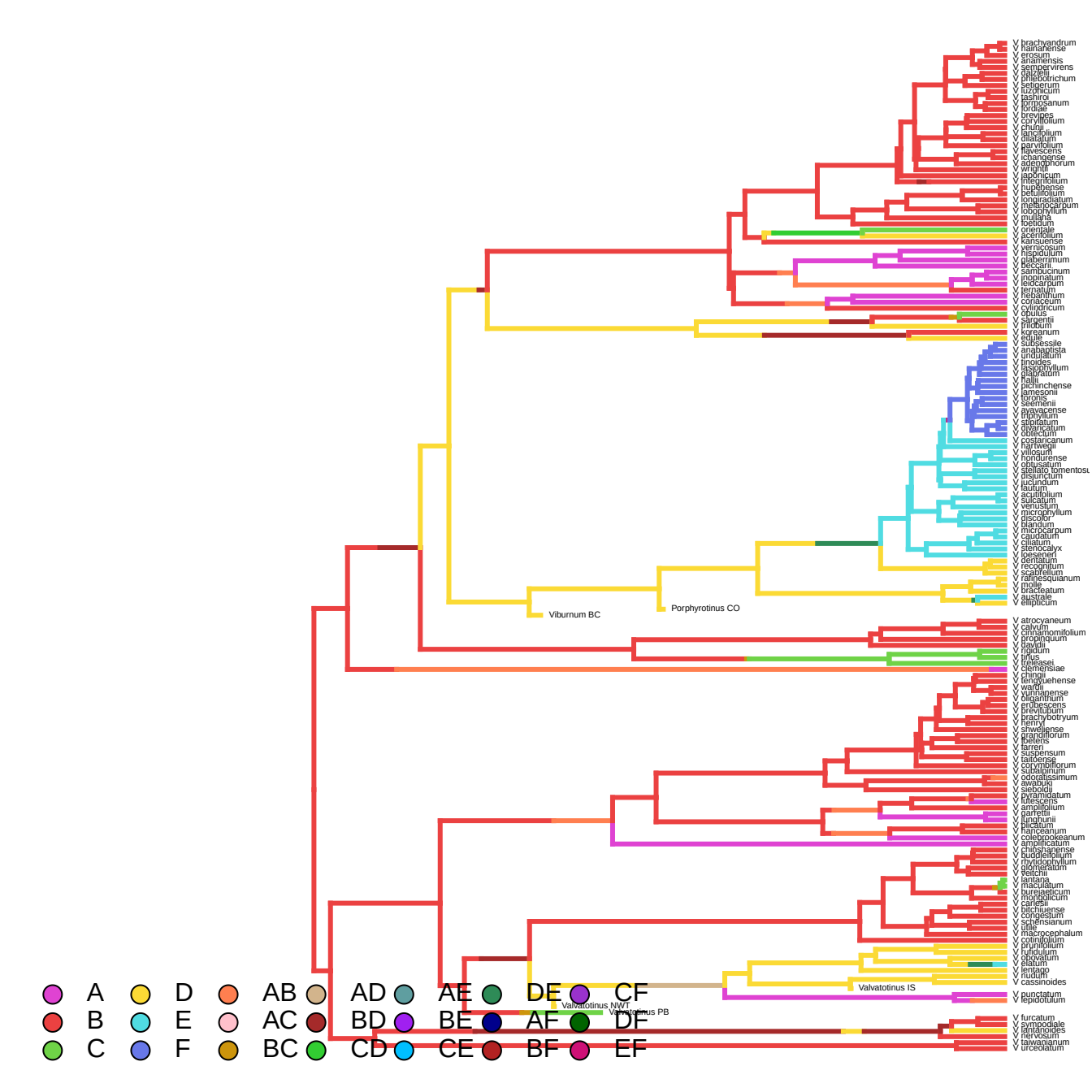
V brachyandrum
V hainanense
V erosum
V anamensis
V sempervirens
V davidii
V phlebotrichum
V setigerum
V luzhicum
V lashiai
V formosanum
V fordiae
V brevipes
V corylifolium
V chunii
V lancifolium
V dilatatum
V parvifolium
V flavescens
V changense
V adenophorum
V wrightii
V japonicum
V integrifolium
V hupehense
V betulifolium
V longiradiatum
V theiocarpum
V lobophyllum
V mullaha
V loeseneri
V orientale
V acerifolium
V kansuense
V vernicosum
V hispidulum
V glaberrimum
V beccarii
V sambucinum
V inopinatum
V leidocarpum
V ternatum
V rehdanthum
V coriaceum
V cylindricum
V opulus
V sargentii
V trilobum
V koreanum
V edule
V subsessile
V anabaptista
V undulatum
V linoides
V lasophyllum
V glabratum
V hallii
V pichinchense
V jamesonii
V erosus
V seemenii
V ayavacense
V triphyllum
V stipitatum
V divaricatum
V obtectum
V costaricanum
V hartwegii
V villosum
V hondurense
V obtusatum
V stellato tomentosu
V disjunctum
V jucundum
V lautum
V acutifolium
V sulcatum
V venustum
V microphyllum
V discolor
V blandum
V microcarpum
V caudatum
V ciliatum
V stenocalyx
V loeseneri
V dentatum
V recognitum
V scabrellum
V rafinesquianum
V molle
V bracteatum
V australe
V ellipticum
Viburnum BC
Porphyrotinus CO
V atrocyaneum
V calvum
V cirrhanomifolium
V propinquum
V davidii
V rigidum
V tinus
V treleasei
V clemensiae
V chingii
V tengyuehense
V wattii
V yunnanense
V oliganthum
V erubescens
V brevitubum
V brachybotryum
V henryi
V sweliense
V grandiflorum
V ibetens
V farreri
V suspensum
V taitoense
V corymbiflorum
V subalpinum
V odoratissimum
V awabuki
V sieboldii
V dilatatum
V lutescens
V amplifolium
V garrettii
V lunghuiii
V fallcatum
V hanceanum
V coletrapokeanum
V amplificatum
V chidshangense
V buddleifolium
V rhytidophyllum
V glomeratum
V veitchii
V lantana
V maculatum
V burejaeticum
V mongolicum
V carlesii
V bitchiuense
V congestum
V schensianum
V utile
V macrocephalum
V cotinifolium
V prunifolium
V fulvidulum
V obovatum
V elatum
V lentago
V dudum
V cassinoides
Valvatotinus IS
Valvatotinus NWT
Valvatotinus PB
V punctatum
V lepidotulum
V furcatum
V sympodiale
V tantaloides
V nervosum
V taiwanianum
V urceolatum
A
B
C
D
E
F
AB
AC
BC
AD
BD
CD
AE
BE
CE
DE
AF
BF
CF
DF
EF

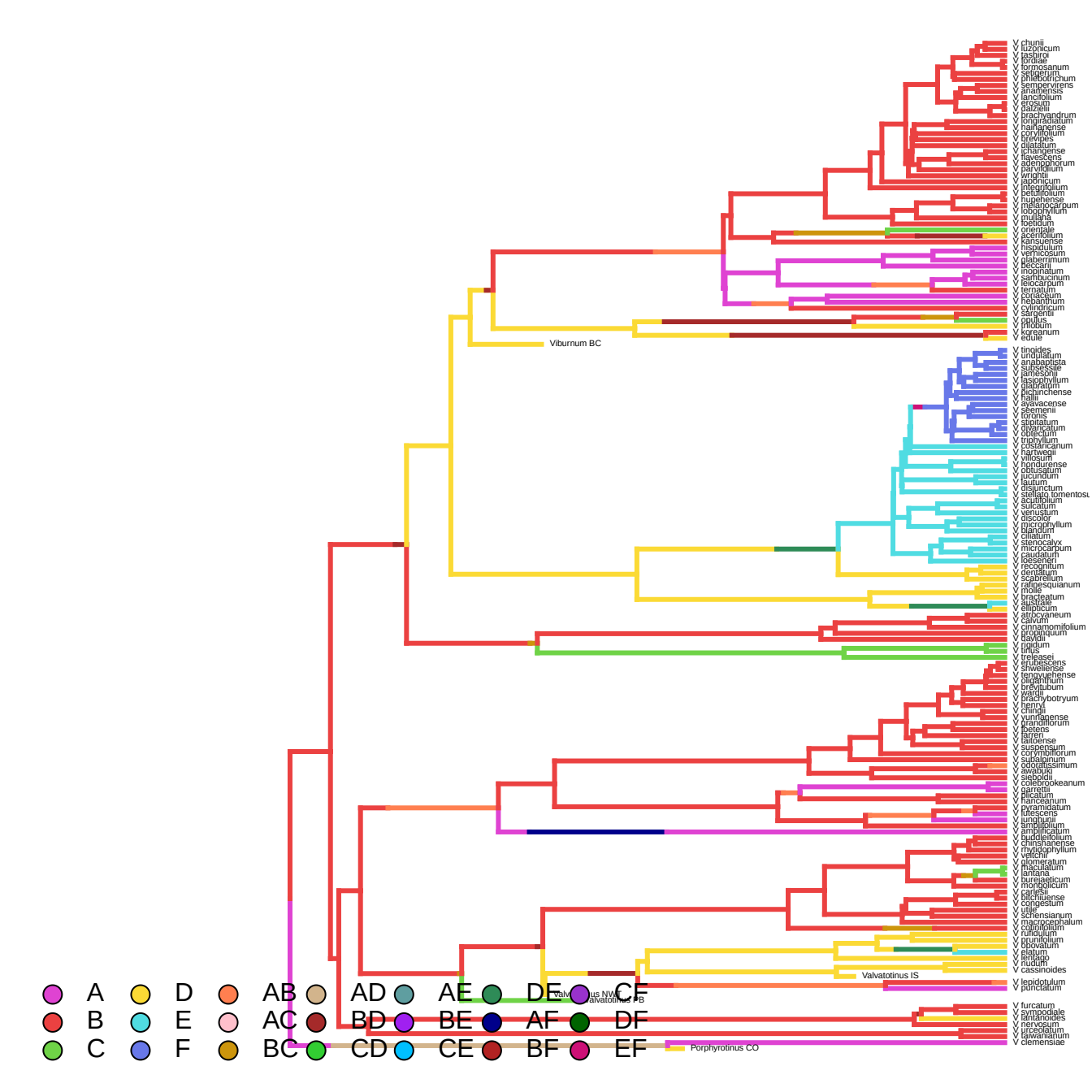
V chunii
V luzonicum
V tasbirai
V fordiae
V formosanum
V setigerum
V phlebotrichum
V sempervirens
V anamensis
V lancifolium
V erosum
V fatzieii
V brachyandrum
V longiradiatum
V hainanense
V corylifolium
V brevipes
V dilatatum
V ichangense
V flavescens
V adenophorum
V parvifolium
V wrightii
V japonicum
V integrifolium
V betulifolium
V hupehense
V melanocarpum
V lobophyllum
V mullaha
V koetidum
V orientale
V acerifolium
V kansuense
V hispidulum
V verrucosum
V glaberrimum
V beccarii
V inopinatum
V sarhbucinum
V leiocarpum
V ternatum
V propinquum
V nepalense
V cylindricum
V sargentii
V opulus
V trilobum
V koreanum
V edule
Viburnum BC
V tinoides
V undulatum
V anabaptista
V subsessile
V jamesonii
V lasiophyllum
V glabratum
V lichinchense
V kalii
V sylvacense
V seemenii
V toronis
V stipitatum
V divaricatum
V obtectum
V triphyllum
V costaricanum
V hartwegii
V villosum
V hondurense
V obtusatum
V jucundum
V lautum
V disjunctum
V stellato tomentosu
V acutifolium
V suicatum
V venustum
V discolor
V microphyllum
V dilatatum
V ciliatum
V stenocalyx
V microcarpum
V caudatum
V loeseneri
V recognitum
V dentatum
V scabrellum
V rafinesquianum
V molle
V bracteatum
V australe
V ellipticum
V atrocyaneum
V calvum
V cinnamomifolium
V propinquum
V davidii
V odoratum
V tinus
V treleasei
V erubescens
V shweliense
V tengyuehense
V oligantthum
V brevitubum
V wardii
V brachybotryum
V henryi
V chindii
V yunnanense
V grandiflorum
V foetens
V lameri
V taitoense
V suspensum
V corymbiflorum
V subalpinum
V odoratissimum
V awabuki
V sieboldii
V colebrookeanum
V garrettii
V dilatatum
V hanceanum
V pyramidatum
V erescens
V lungtuense
V amplificatum
V amplificatum
V buddlejifolium
V chinshanense
V rhytidophyllum
V veitchii
V glomeratum
V thaculatum
V lantana
V burejaeticum
V mongolicum
V carlesii
V bitchiuense
V congestum
V utile
V schensianum
V macrocephalum
V cotinifolium
V rufidulum
V prunifolium
V obovatum
V elatum
V lentago
V rudum
V cassinoides
Valvatotinus IS
V lepidotulum
V punctatum
Valvatotinus NWT
Valvatotinus PB
V furcatum
V symprodale
V mariesiae
V nervosum
V erosodatum
V taiwanianum
V clemensiae
Porphyrotinus CO
A
B
C
D
E
F
AB
AC
BC
AD
BD
CD
AE
BE
CE
DF
AF
BF
CF
DF
EF

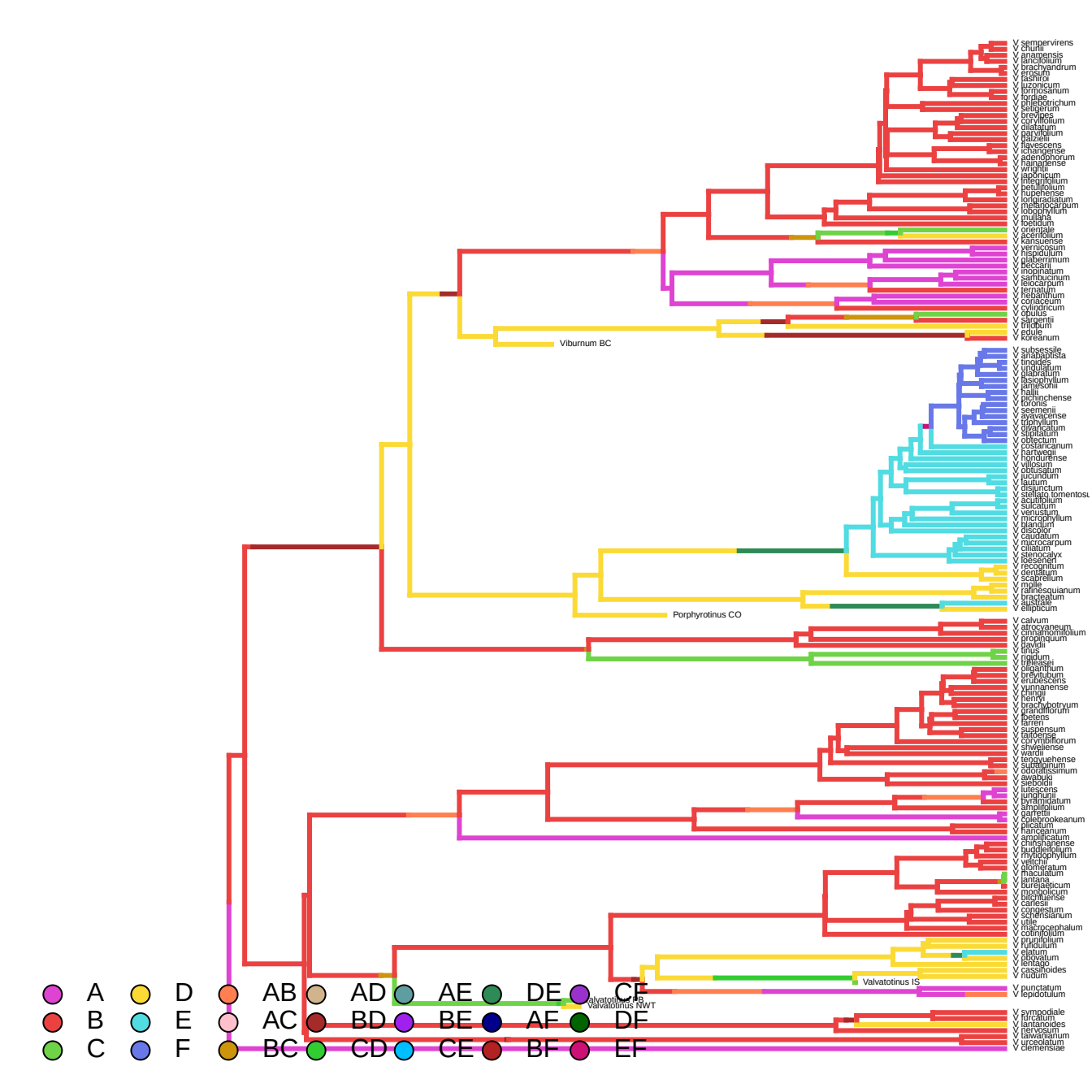
V sempervirens
V churtii
V anaripensis
V lancifolium
V brachyandrum
V erosum
V fashiroi
V luzonicum
V formosanum
V farges
V phlebotrichum
V setigerum
V brevipes
V corylifolium
V dilatatum
V parvifolium
V blizielii
V flavescens
V ichangense
V adenophorum
V hainanense
V wrightii
V japonicum
V integrifolium
V betulifolium
V hupehense
V lindleyatum
V theiocarpum
V lobophyllum
V mullaha
V koetidum
V orientale
V acerifolium
V kansuense
V vernicosum
V hispidulum
V glaberrimum
V beccarii
V inopinatum
V sarhbucinum
V leiocarpum
V ternatum
V rehanthum
V coriaceum
V cylindricum
V opulus
V sargentii
V trilobum
V edule
V koreanum
Viburnum BC
V subsessile
V anabaptista
V tinoides
V undulatum
V glabratum
V fasciophyllum
V jamesonii
V hallii
V henhinchense
V lorons
V seemenii
V ayavacense
V triphyllum
V divaricatum
V stipitatum
V obtectum
V costaricanum
V hartwegii
V hondurense
V villosum
V obtusatum
V jucundum
V lautum
V disjunctum
V stellato tomentosu
V acutifolium
V suicatum
V venustum
V microphyllum
V glandum
V discolor
V caudatum
V macrocarpum
V ciliatum
V stenocalyx
V loeseneri
V recognitum
V dentatum
V scabrellum
V molle
V rafinesquianum
V bracteatum
V australe
V elliptricum
Porphyrotinus CO
V calvum
V atrocyaneum
V cinnamomifolium
V propinquum
V davidii
V tinus
V rigidum
V trelease
V oliganthum
V brevitubum
V erubescens
V yunnanense
V chinoji
V henryi
V brachybotryum
V brandthorum
V betens
V farreri
V suspensum
V taiwanense
V corymbiflorum
V shweliense
V wardii
V tengyuehense
V subalpinum
V odoratissimum
V awabuki
V sieboldii
V lutescens
V lungthunji
V pyramidatum
V amplifolium
V garretii
V colebrookeanum
V falcatum
V hancéanum
V amplificatum
V chinshanense
V buddleifolium
V rhytidophyllum
V veitchii
V glomeratum
V thaculatum
V lantana
V bureiaeticum
V mongolicum
V bitchiuense
V carlesii
V congestum
V cylindroanum
V utile
V macrocephalum
V cotinifolium
V prunifolium
V fuldulum
V elatum
V obovatum
V centaro
V cassinoides
V nudum
Valvatotinus IS
V punctatum
V lepidotulum
Valvatotinus JB
Valvatotinus NWT
V sympodiale
V furcatum
V lantanoides
V lerosum
V taiwanianum
V urceolatum
V clemensiae
A
B
C
D
E
F
AB
AC
BC
AD
BD
CD
AE
BE
CE
DE
AF
BF
CF
DF
EF

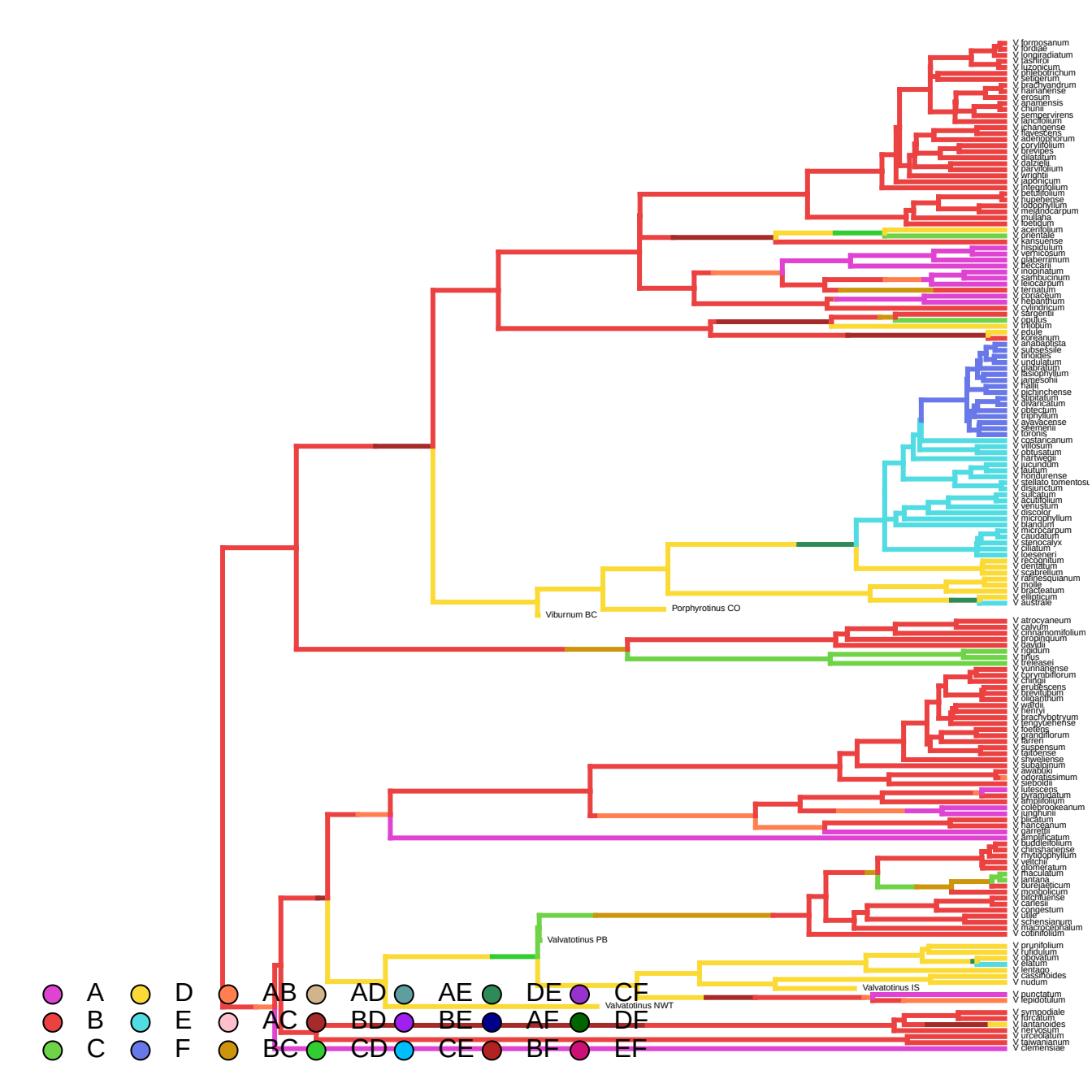
V formosanum
V fordiae
V longiradiatum
V fastilroi
V luzonicum
V phlebotrichum
V seligerum
V brachyandrum
V hainanense
V erosum
V anamensis
V chunii
V sempervirens
V lanciifolium
V ichangense
V flavescens
V adenophorum
V corylifolium
V brevipes
V dilatatum
V dalzielii
V parvifolium
V wrightii
V japonicum
V integrifolium
V betulifolium
V hupehense
V lobophyllum
V melanocarpum
V mullaha
V beticum
V acerifolium
V orientale
V kansuense
V hispidulum
V verticosum
V glaberrimum
V beccarii
V inopinatum
V sarhbucinum
V leiocarpum
V ternatum
V rotundifolium
V hebanthum
V cylindricum
V sargentii
V opulus
V trilobum
V edule
V koreanum
V anabaptista
V subsessile
V tinoides
V undulatum
V glabratum
V lissophyllum
V jamesohii
V hallii
V pichinchense
V tinitatum
V alvarcatum
V obtectum
V triphyllum
V ayavacense
V steemenii
V toronis
V costaricanum
V villosum
V obtusatum
V hartwegii
V jucundum
V lautum
V hondurense
V stellato tomentosu
V disjunctum
V sulcatum
V acutifolium
V venustum
V discolor
V microphyllum
V blandum
V microcarpum
V caudatum
V stenocalyx
V ciliatum
V loeseneri
V recognitum
V dentatum
V scabrellum
V rafinesquianum
V molle
V bracteatum
V ellipticum
V australe
Viburnum BC
Porphyrotinus CO
V atrocyaneum
V calvum
V cirrhanomifolium
V propinquum
V davidii
V rigidum
V tinus
V treleasei
V yunnanense
V koreanum
V chingii
V erubescens
V brevitubum
V oliganthum
V wallichii
V kennyi
V brachybotryum
V lenayenense
V loefling
V grandiflorum
V farreri
V suspensum
V taitoense
V shweliense
V subalpinum
V awabuki
V odoratissimum
V sieboldii
V lutescens
V dilatatum
V amplifolium
V colebrookeanum
V luzhaiii
V plicatum
V hancéanum
V garrettii
V amplificatum
V buddleifolium
V chinshanense
V rhytidophyllum
V veitchii
V glomeratum
V thaculatum
V lantana
V bureiaeticum
V mongolicum
V utchuense
V carlesii
V congestum
V odile
V schensianum
V macrocephalum
V cotinifolium
Valvatotinus PB
V prunifolium
V fulldulum
V obovatum
V elatum
V lentago
V cassinoides
V nudum
Valvatotinus IS
V punctatum
V lepidotulum
Valvatotinus NWT
V sympodiale
V furcatum
V lantanoides
V lewesium
V urceolatum
V rajwanianum
V clemensiae
A
B
C
D
E
F
AB
AC
BC
AD
BD
CD
AE
BE
CE
DE
AF
BF
CF
DF
EF

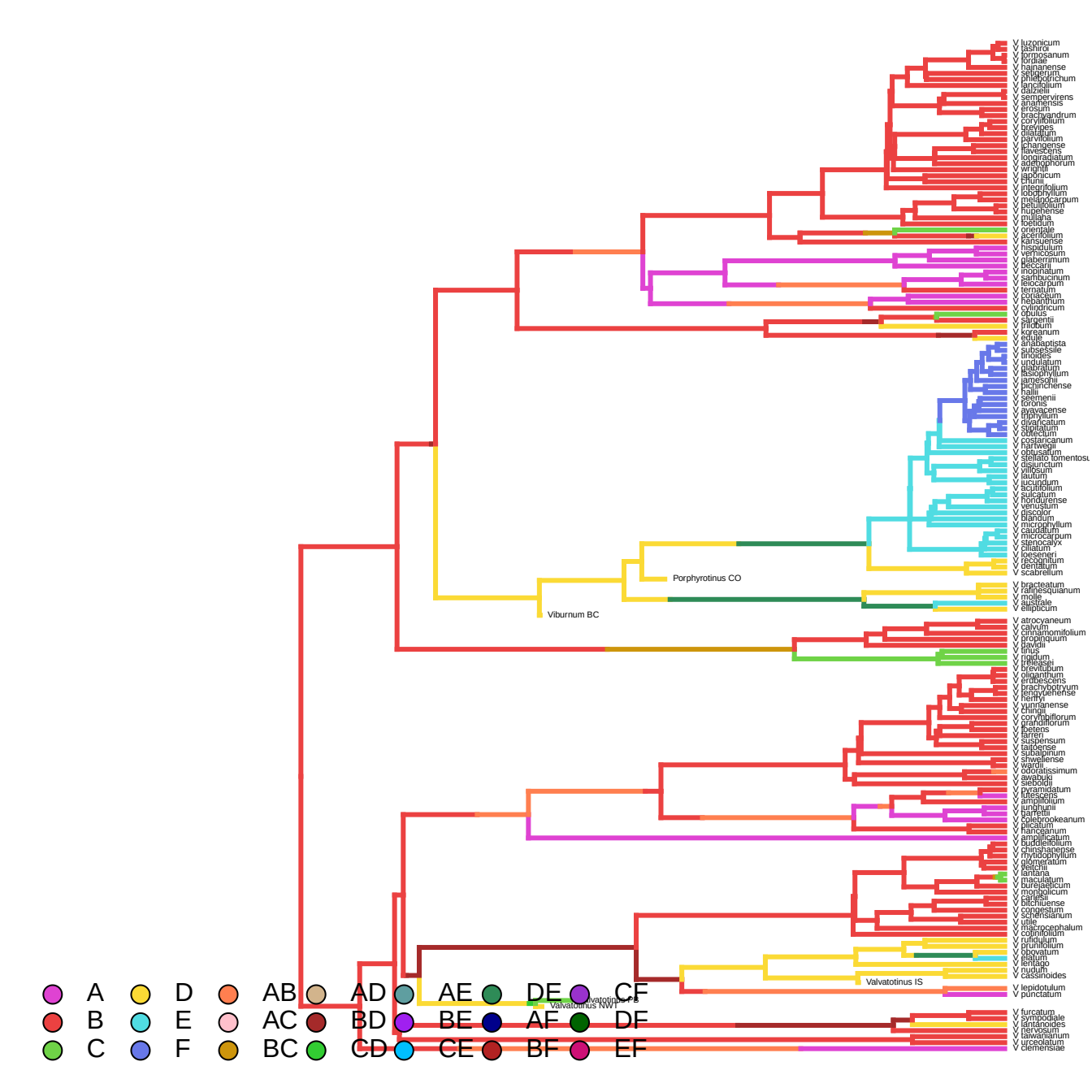
V luzonicum
V lashiroi
V formosanum
V fordiae
V hainanense
V setigerum
V phlebotrichum
V lanciifolium
V davidii
V sempervirens
V anamensis
V erosum
V brachyandrum
V corylifolium
V brevipes
V dilatatum
V parvifolium
V changense
V flavescens
V longiradiatum
V adenophorum
V wrightii
V japonicum
V chunii
V integrifolium
V odoratissimum
V melanocarpum
V betulifolium
V hupehense
V mullaha
V koebidum
V orientale
V acerifolium
V kansuense
V hispidulum
V verticosum
V glaberrimum
V beccarii
V mopinatum
V sarhbucinum
V leiocarpum
V ternatum
V corylaceum
V hebanthum
V cylindricum
V opulus
V sargentii
V trilobum
V koreanum
V edule
V anabaptista
V subsessile
V tinoides
V undulatum
V glabratum
V lasiophyllum
V jamesohii
V pichinchense
V hallii
V seemenii
V lorowis
V ayavacense
V triphyllum
V divaricatum
V stipulatum
V obtectum
V costaricanum
V hartwegii
V obtusatum
V stellato tomentosu
V disjunctum
V villosum
V lautum
V lucundum
V acutifolium
V sulcatum
V venduzense
V venustum
V discolor
V blandum
V microphyllum
V caudatum
V microcarpum
V stenocalyx
V ciliatum
V loeseneri
V recognitum
V dentatum
V scabrellum
Porphyrotinus CO
V bracteatum
V rafinesquianum
V molle
V australe
V ellipticum
Viburnum BC
V atrocyaneum
V calvum
V cirrhanomifolium
V propinquum
V davidii
V tinus
V rigidum
V treleasei
V brevitubum
V oliganthum
V erdbescens
V brachybotryum
V tengyuehense
V henryi
V yunnanense
V chingii
V corymbiflorum
V grandiflorum
V foetens
V lanceri
V suspensum
V taidoense
V subalpinum
V shweliense
V wardii
V odoratissimum
V awabuki
V sieboldii
V pyramidatum
V lutescens
V amplifolium
V lundhunii
V garrettii
V colebrookeanum
V dilatatum
V hancéanum
V amplificatum
V buddleifolium
V chinshanense
V rhytidophyllum
V glomeratum
V veitchii
V lantana
V maculatum
V bureaeticum
V mongolicum
V carlesii
V bitchiuense
V congestum
V schensianum
V utile
V macrocephalum
V cotinifolium
V rufidulum
V prunifolium
V obovatum
V elatum
V lentago
V nudum
V cassinoides
Valvatotinus IS
V lepidotulum
V punctatum
Valvatotinus PS
Valvatotinus NWT
V furcatum
V sympodiale
V lantanoides
V lewisii
V taiwanianum
V urceolatum
V clemensiae
A
B
C
D
E
F
AB
AC
BC
AD
BD
CD
AE
BE
CE
DE
AF
BF
CF
DF
EF

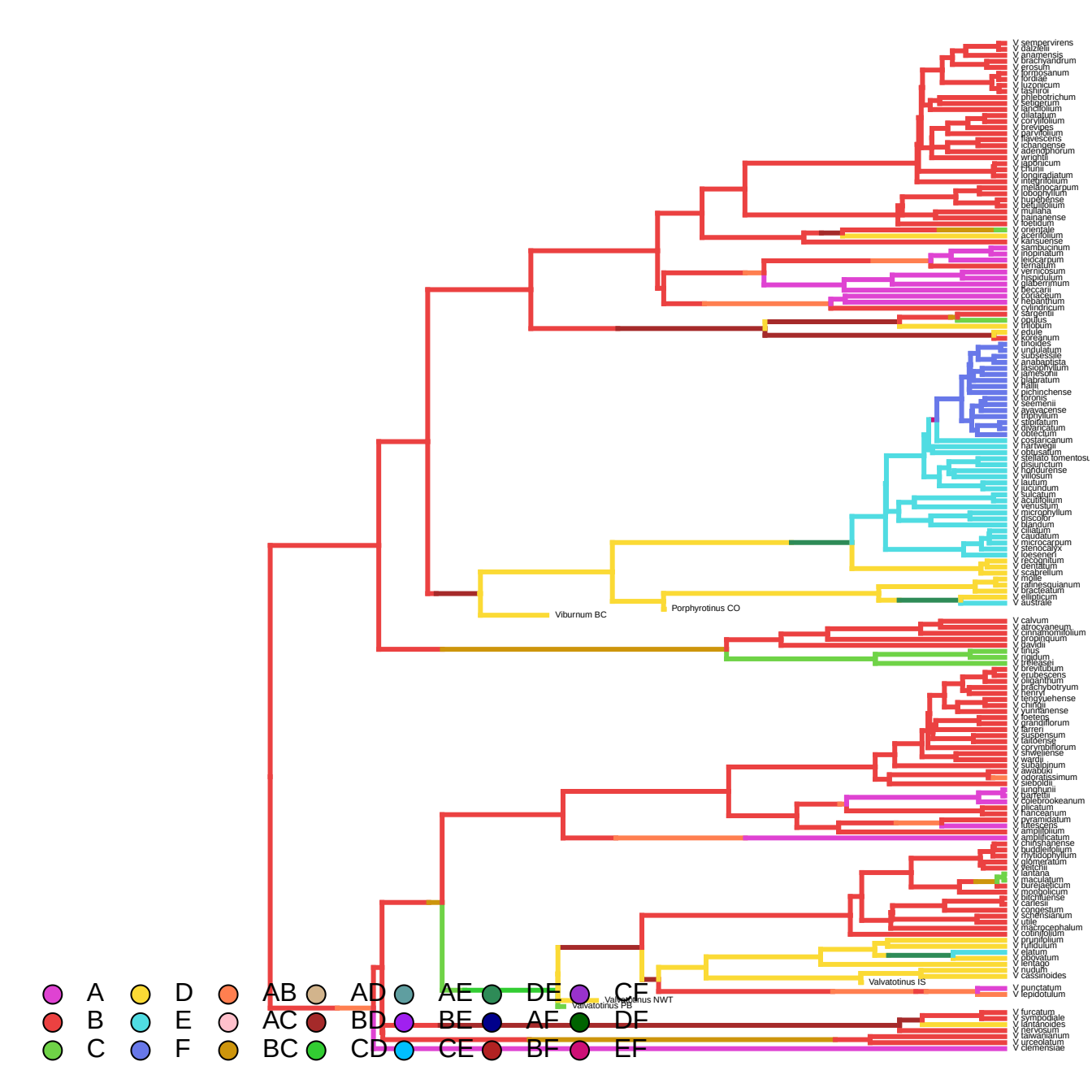
V sempervirens
V dalzielii
V anamensis
V brachyandrum
V erosum
V formosanum
V fordiae
V luzonicum
V sasaki
V phlebotrichum
V setigerum
V lanchifolium
V dilatatum
V corylifolium
V brevipes
V parvifolium
V flavescens
V changense
V adenophorum
V wrightii
V japonicum
V chunii
V longiradiatum
V integrifolium
V melanocarpum
V odoratissimum
V hupehense
V betulifolium
V mullaha
V hainanense
V lobidum
V orientale
V acerifolium
V kansuense
V sambucinum
V inopinatum
V leiocarpum
V ternatum
V vernicosum
V hispidulum
V glaberrimum
V beccarii
V coriaceum
V hebandrum
V cylindricum
V sargentii
V opulus
V trilobum
V edule
V koreanum
V tinoides
V undulatum
V subsessile
V anabaptista
V lasiophyllum
V jamesonii
V jalapratum
V hallii
V pichinchense
V tinoides
V seemenii
V ayavacense
V triphyllum
V stipitatum
V divaricatum
V obtectum
V costaricanum
V hartwegii
V obtusatum
V stellato tomentosum
V disjunctum
V hondurense
V villosum
V lautum
V jucundum
V suicatum
V acutifolium
V venustum
V microphyllum
V discolor
V blandum
V ciliatum
V caudatum
V microcarpum
V stenocalyx
V loeseneri
V recognitum
V dentatum
V scabrellum
V molle
V rafinesquianum
V bracteatum
V ellipticum
V australe
Viburnum BC
Porphyrotinus CO
V calvum
V atrocyaneum
V cinnamomifolium
V propinquum
V davidii
V tinus
V rigidum
V treleasei
V brevitubum
V erubescens
V oliganthum
V brachybotryum
V henryi
V tengyuehense
V chunii
V kunmanense
V foetens
V grandiflorum
V farreri
V suspensum
V taitoense
V corymbiflorum
V shweliense
V wardii
V subalpinum
V awabuki
V odoratissimum
V sieboldii
V junghuhnii
V garrettii
V plebrookeanum
V plicatum
V rhytidophyllum
V glomeratum
V erosum
V lantana
V maculatum
V bureaeticum
V mongolicum
V bilchuense
V carlesii
V congestum
V schensianum
V utile
V macrocephalum
V cotinifolium
V prunifolium
V rufidulum
V elatum
V obovatum
V lentago
V nudum
V casinoides
Valvatotinus IS
Valvatotinus NWT
Valvatotinus PB
V punctatum
V lepidotulum
V furcatum
V sympodiale
V lantanoides
V hengsanum
V taiwanianum
V urceolatum
V clemensiae
A
B
C
D
E
F
AB
AC
BC
AD
BD
CD
AE
BE
CE
DE
AF
BF
CF
DF
EF

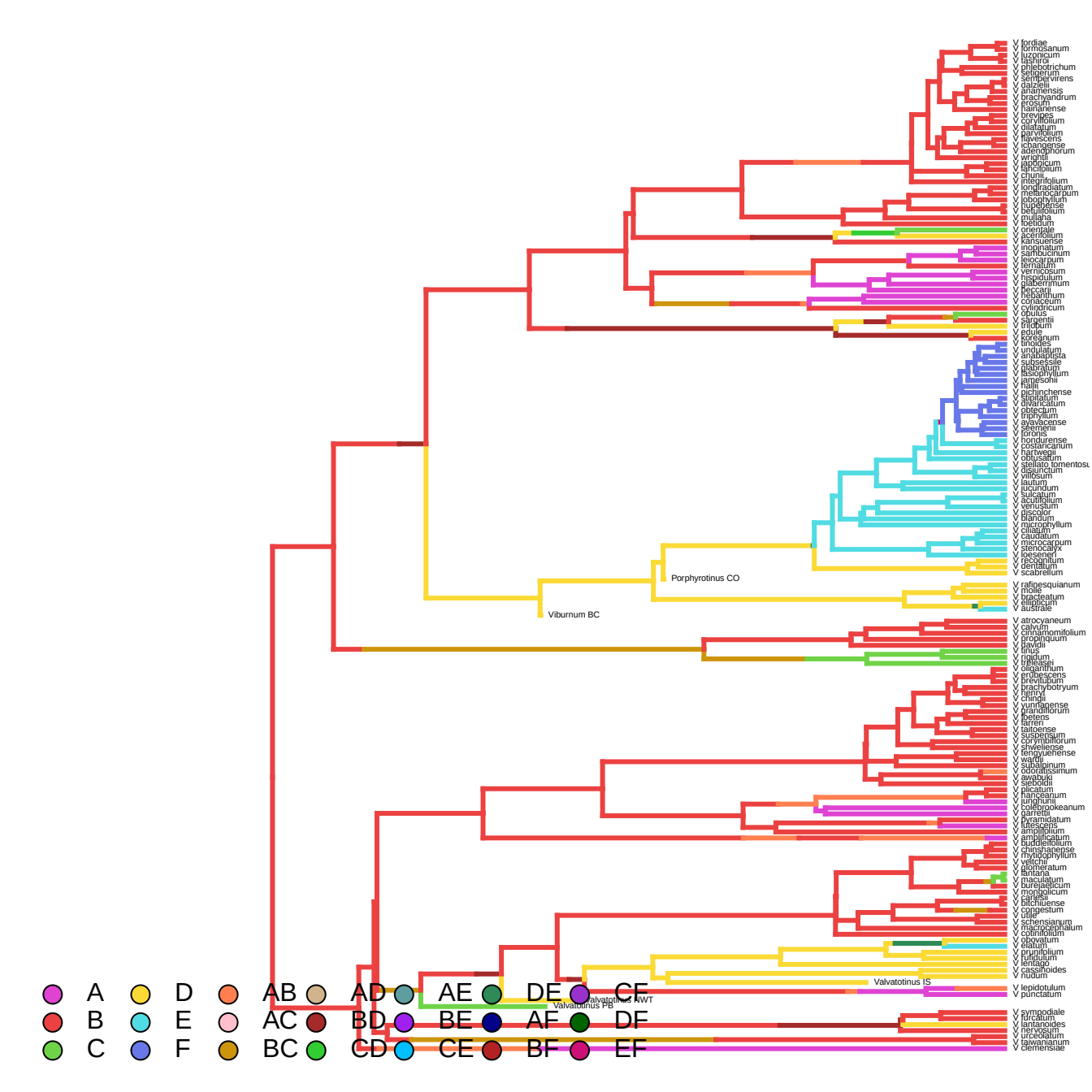
V fordiae
V formosanum
V luzonicum
V lashiroi
V phlebotrichum
V seligerum
V sempervirens
V dalzielii
V anamensis
V brachyandrum
V erosum
V hainanense
V brevipes
V coryllifolium
V dilatatum
V parvifolium
V flavescens
V changense
V adenophorum
V wrightii
V japonicum
V lahotifolium
V chunii
V integrifolium
V longiradiatum
V melanocarpum
V jobophyllum
V hupehense
V betulifolium
V mullaha
V beticum
V orientale
V acerifolium
V kansuense
V inopinatum
V sambucinum
V leiocarpum
V ternatum
V vernicosum
V hispidulum
V glaberrimum
V feccarii
V rehanthum
V coriaceum
V cylindricum
V opulus
V sargentii
V trilobum
V edule
V koreanum
V tinoides
V undulatum
V anabaptista
V subsessile
V glabratum
V lasiophyllum
V jamesonii
V hallii
V pichinchense
V elatum
V alvarezium
V obtectum
V triphyllum
V ayavacense
V steenenii
V toronis
V hondurense
V costaricanum
V hartwegii
V obtusatum
V stellato tomentosu
V disjunctum
V villosum
V lautum
V jucundum
V sulcatum
V acutifolium
V venustum
V discolor
V blandum
V microphyllum
V ciliatum
V caudatum
V microcarpum
V stenocalyx
V loeseneri
V recognitum
V dentatum
V scabrellum
Porphyrotinus CO
Viburnum BC
V rafinesquianum
V molle
V bracteatum
V ellipticum
V australe
V atrocyaneum
V calvum
V cirrhanomifolium
V propinquum
V davidii
V tinus
V rigidum
V trelease
V oligantthum
V erubescens
V brevitubum
V brachybotryum
V henryi
V chingii
V yunnanense
V kerandiflorum
V foetens
V farreri
V taitoense
V suspensum
V corymbiflorum
V shweliense
V tengyuehense
V wattii
V subalpinum
V odoratissimum
V awabuki
V sieboldii
V plicatum
V hanceanum
V junghuni
V colebrookeanum
V garretii
V pyramidatum
V lifesens
V amplifolium
V amplificatum
V buddleifolium
V chinshanense
V rhytidophyllum
V veitchii
V glomeratum
V lantana
V maculatum
V bureaeticum
V mongolicum
V carlesii
V bitchiuense
V congestum
V utile
V schensianum
V macrocephalum
V cotinifolium
V oboratum
V elatum
V prunifolium
V fulvidium
V rentago
V cassinoides
V nudum
Valvatotinus IS
V lepidotulum
V punctatum
Valvatotinus IWT
Valvatotinus PB
V sympodiale
V furcatum
V lantanoides
V herwesum
V urceolatum
V lawianum
V clemensiae
A
B
C
D
E
F
AB
AC
BC
AD
BD
CD
AE
BE
CE
DE
AF
BF
CF
DF
EF

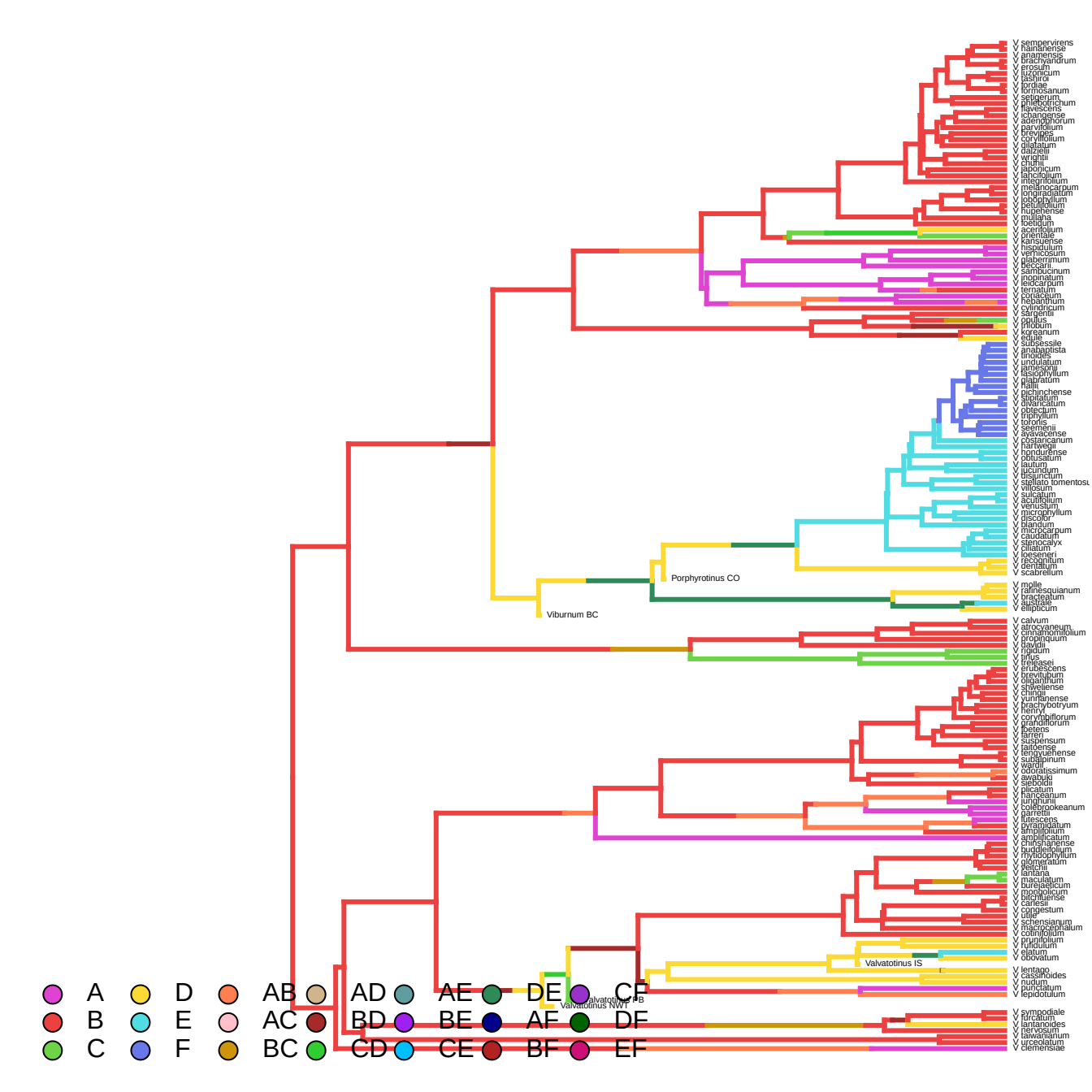
V sempervirens
V hainanense
V anamensis
V brachyandrum
V erosum
V luzonicum
V jasminoides
V lordiae
V formosanum
V setigerum
V phlebotrichum
V flavescens
V ichangense
V adenophorum
V parvifolium
V brevipes
V coryllifolium
V dilatatum
V daizielii
V wrightii
V chunii
V japonicum
V lahofolium
V integrifolium
V melanocarpum
V propinquum
V lobophyllum
V betulifolium
V hupehense
V mullaha
V beticum
V acerifolium
V orientale
V kansuense
V hispidulum
V verticosum
V glaberrimum
V beccarii
V sambucinum
V inopinatum
V leucocarpum
V ternatum
V rotundatum
V nepalense
V cylindricum
V sargentii
V opulus
V trilobum
V koreanum
V edule
V subsessile
V anabaptista
V tinoides
V undulatum
V jamesonii
V rasiophyllum
V glabratum
V hallii
V pichinchense
V obovatum
V alvarezii
V obtectum
V triphyllum
V tinoides
V seemenii
V ayavacense
V costaricanum
V hartwegii
V hondurense
V obtusatum
V lautum
V lucidum
V disjunctum
V stellato tomentosum
V villosum
V sulcatum
V acutifolium
V venustum
V microphyllum
V discolor
V blandum
V microcarpum
V caudatum
V stenocalyx
V ciliatum
V koeseneri
V recognitum
V dentatum
V scabrellum
Porphyrotinus CO
V molle
V rafinesquianum
V bracteatum
V australe
V ellipticum
Viburnum BC
V calvum
V atrocyaneum
V cinnamomifolium
V propinquum
V davidii
V rigidum
V tinus
V treleasei
V erubescens
V brevitubum
V oliganthum
V shweliense
V chinojii
V yunnanense
V brachybotryum
V henryi
V corymbiflorum
V grandiflorum
V foetens
V farreri
V suspensum
V taitoense
V tengyuehense
V subalpinum
V wardii
V odoratissimum
V awabuki
V sieboldii
V plicatum
V hanceanum
V junghuhni
V colebrookeanum
V garrettii
V lutescens
V ayavacense
V amplifolium
V amplificatum
V chinshanense
V buddleifolium
V rhytidophyllum
V glomeratum
V veitchii
V lantana
V maculatum
V bureaeticum
V mongolicum
V utchuense
V cariesii
V congestum
V odile
V schensianum
V macrocephalum
V cotinifolium
V prunifolium
V rufidulum
V plicatum
V obovatum
Valvatotinus IS
V lentago
V casinoides
V nudum
V prunifolium
V lepidotulum
Valvatotinus PB
Valvatotinus NWT
V sympodiale
V furcatum
V lantanoides
V lepidotulum
V taiwanianum
V urceolatum
V clemensiae
A
B
C
D
E
F
AB
AC
BC
AD
BD
CD
AE
BE
CE
DE
AF
BF
CF
DF
EF

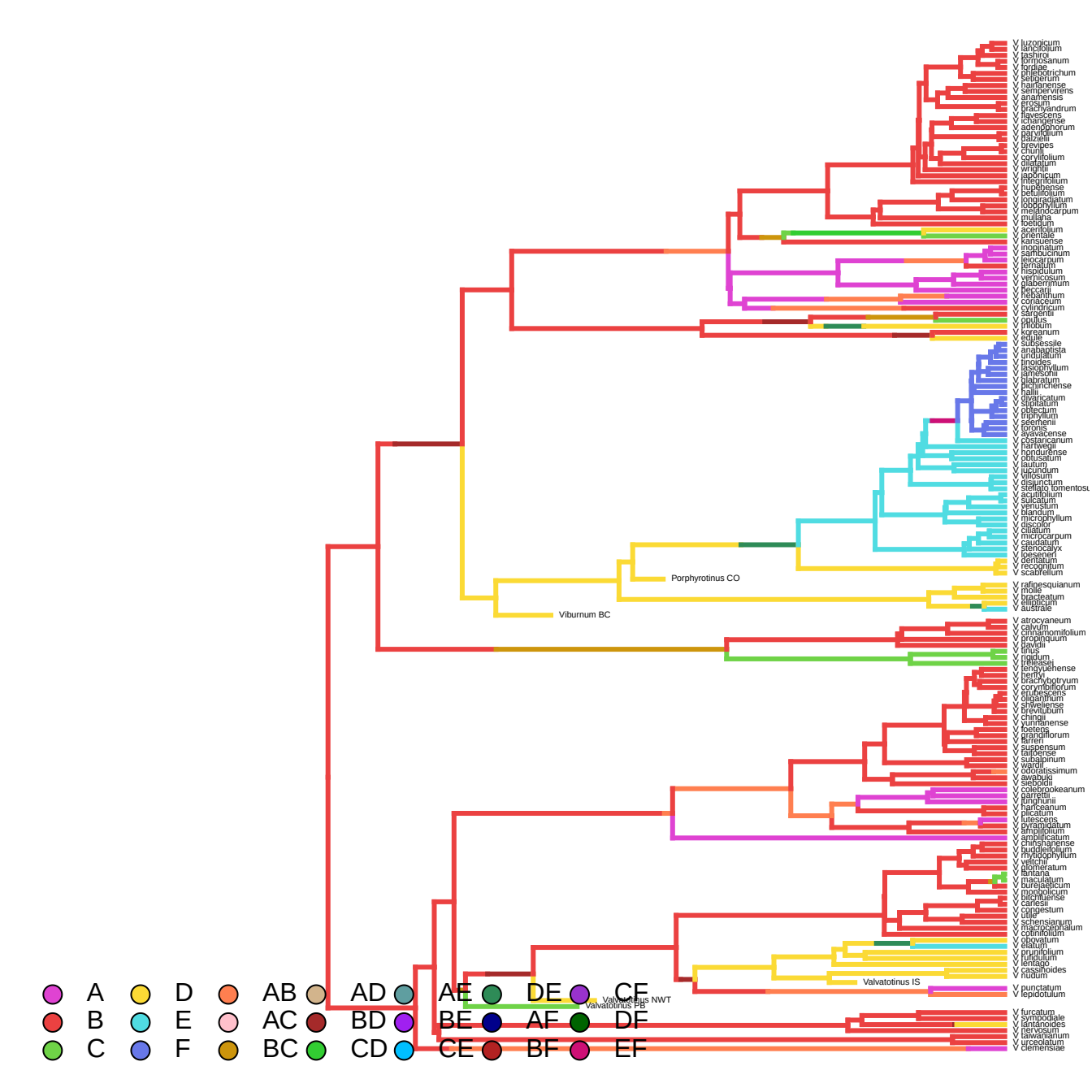
V luzonicum
V lancifolium
V tashiroi
V formosanum
V lorziae
V phlebotrichum
V setigerum
V hainanense
V sempervirens
V ainaensis
V erosum
V brachyandrum
V flavescens
V changense
V adenophorum
V parvifolium
V balzielii
V brevipes
V chunii
V corylifolium
V dilatatum
V wrightii
V japonicum
V integrifolium
V hupehense
V betulifolium
V longiradiatum
V lobophyllum
V melanocarpum
V mullaha
V koelidum
V acerifolium
V orientale
V kansuense
V inopinatum
V sambucinum
V leiocarpum
V ternatum
V hispidulum
V verrucosum
V glaberrimum
V beccarii
V rehdanthum
V coriaceum
V cylindricum
V sargentii
V opulus
V trilobum
V koreanum
V edule
V subsessile
V anabaptista
V undulatum
V tinoides
V lasiophyllum
V jamesonii
V glabratum
V dichuanchense
V hallii
V dilatatum
V stipatum
V obtectum
V tripinnatum
V sieberhenii
V toronis
V ayavacense
V costaricanum
V hartwegii
V hondurense
V obtusatum
V lautum
V lucundum
V villosum
V disjunctum
V stellato tomentosu
V acutifolium
V sulcatum
V venustum
V blandum
V microphyllum
V discolor
V ciliatum
V microcarpum
V caudatum
V stenocalyx
V loesenerii
V dentatum
V recognitum
V scabrellum
Porphyrotinus CO
V rafinesquianum
V molle
V bracteatum
V ellipticum
V australe
Viburnum BC
V atrocyaneum
V calvum
V cirrhanomifolium
V propinquum
V davidii
V tinus
V rigidum
V treleasei
V tengyuehense
V hertfyi
V brachybotryum
V corymbiflorum
V erubescens
V oliganthum
V chilaiense
V brevitubum
V chingii
V yunnanense
V foetens
V grandiflorum
V farreri
V suspensum
V taiwanense
V subalpinum
V wardii
V odoratissimum
V awabuki
V sieboldii
V colebrookeanum
V garrettii
V lunghunii
V hanceanum
V plicatum
V lutescens
V lyrandigatum
V amplifolium
V amplificatum
V chinshanense
V buddleifolium
V rhytidophyllum
V veitchii
V glomeratum
V lantana
V maculatum
V bureaeticum
V mongolicum
V biichuense
V carlesii
V congestum
V utile
V schensianum
V macrocephalum
V cotinifolium
V obovatum
V elatum
V prunifolium
V fulvidulum
V erdaio
V cassinoides
V nudum
Valvatotinus IS
V punctatum
V lepidotulum
Valvatotinus NWT
Valvatotinus PB
V furcatum
V sympodiale
V lantanoides
V lewisii
V taiwanianum
V urceolatum
V clemensiae
A
B
C
D
E
F
AB
AC
BC
AD
BD
CD
AE
BE
CE
DE
AF
BF
CF
DF
EF

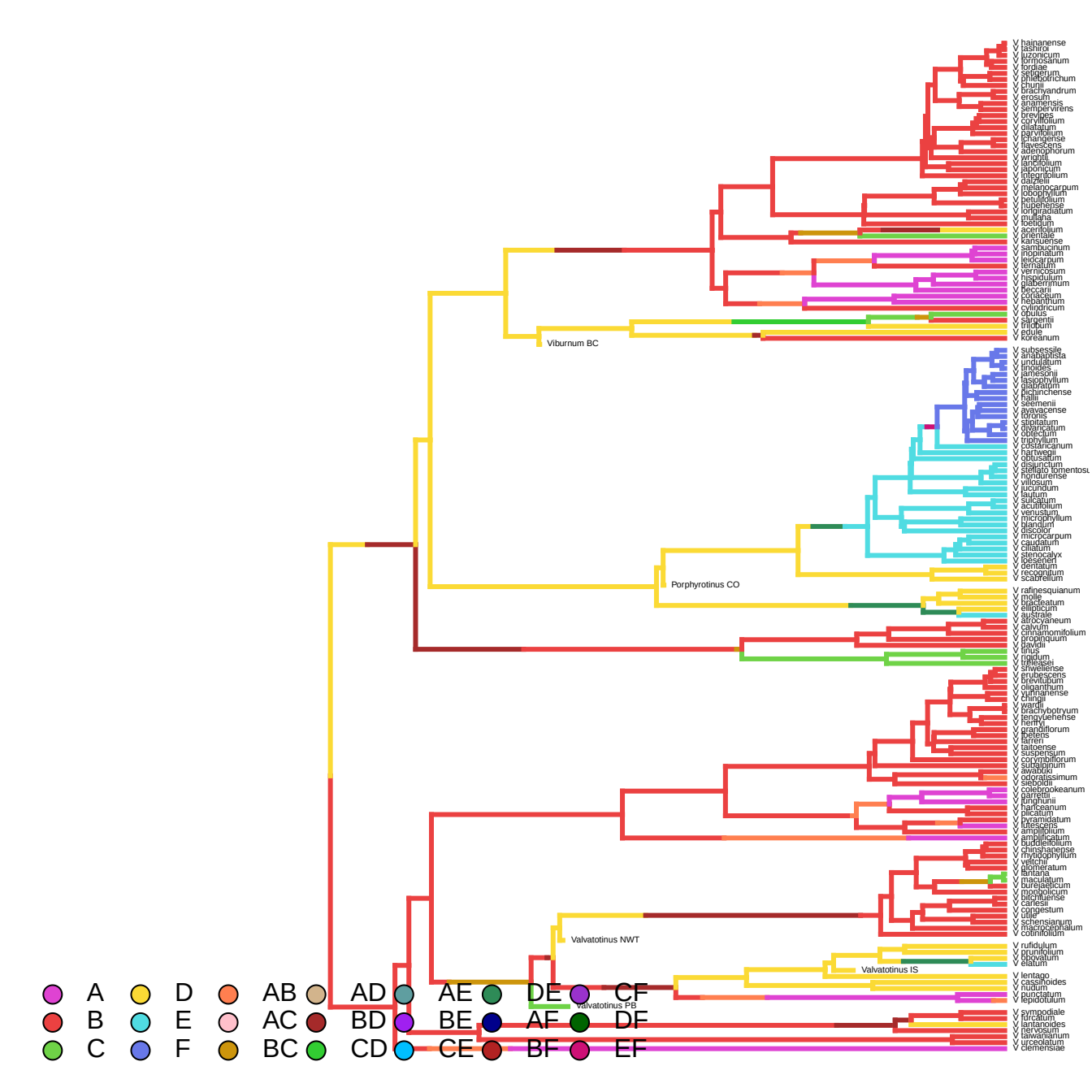
V hainanense
V lashiroi
V luzonicum
V formosanum
V fordiae
V setigerum
V phlebotrichum
V chunii
V brachyandrum
V erosum
V anamensis
V sempervirens
V brevipes
V coryllifolium
V dilatatum
V parvifolium
V lichangense
V flavescens
V adenophorum
V wrightii
V landifolium
V japonicum
V integrifolium
V dalzielii
V melanocarpum
V odoratissimum
V betulifolium
V hupehense
V longipedunculatum
V mullaha
V koetidum
V acerifolium
V orientale
V kansuense
V sambucinum
V inopinatum
V leiocarpum
V ternatum
V vernicosum
V hispidulum
V glaberrimum
V beccarii
V cotinifolium
V hebanthum
V cylindricum
V opulus
V sargentii
V trilobum
V edule
V koreanum
Viburnum BC
V subsessile
V anabaptista
V undulatum
V tinoides
V jamesonii
V lasiophyllum
V glabratum
V lichinchense
V kalii
V seemenii
V ayavacense
V idronis
V stipitatum
V divaricatum
V obtectum
V triphyllum
V costaricanum
V hartwegii
V obtusatum
V disjunctum
V stellato tomentosum
V hondurense
V villosum
V lucundum
V lautum
V suluense
V acutifolium
V venustum
V microphyllum
V glandum
V discolor
V microcarpum
V caudatum
V ciliatum
V stenocalyx
V loesenerii
V dentatum
V recognitum
V scabrellum
Porphyrotinus CO
V rafinesquianum
V molle
V bracteatum
V elliptica
V australe
V atrocyaneum
V calvum
V cirrhanomifolium
V propinquum
V davidii
V tinus
V rigidum
V trelease
V shweliense
V erubescens
V brevitubum
V oligianthum
V rufinanense
V chingii
V wardii
V brachybotryum
V lengyeheense
V henryi
V grandiflorum
V betens
V farreri
V taitoense
V suspensum
V corymbiflorum
V subalpinum
V awabuki
V odoratissimum
V sieboldii
V colebrookeanum
V garrettii
V lunghunii
V hanceanum
V plicatum
V pyramidatum
V atrescens
V amplifolium
V amplificatum
V buddleifolium
V chinshanense
V rhytidophyllum
V veitchii
V glomeratum
V lantana
V maculatum
V bureaeticum
V mongolicum
V utchuense
V carlesii
V congestum
V utile
V schensianum
V macrocephalum
V cotinifolium
Valvatotinus NWT
V rufidulum
V prunifolium
V obovatum
V ellipticum
Valvatotinus IS
V lentago
V cassinoides
V nudum
V punctatum
V lepidotulum
Valvatotinus PB
V sympodiale
V furcatum
V lantanoides
V herkusum
V taiwanianum
V urceolatum
V clemensiae
A
B
C
D
E
F
AB
AC
BC
AD
BD
CD
AE
BE
CE
DE
AF
BF
CF
DF
EF

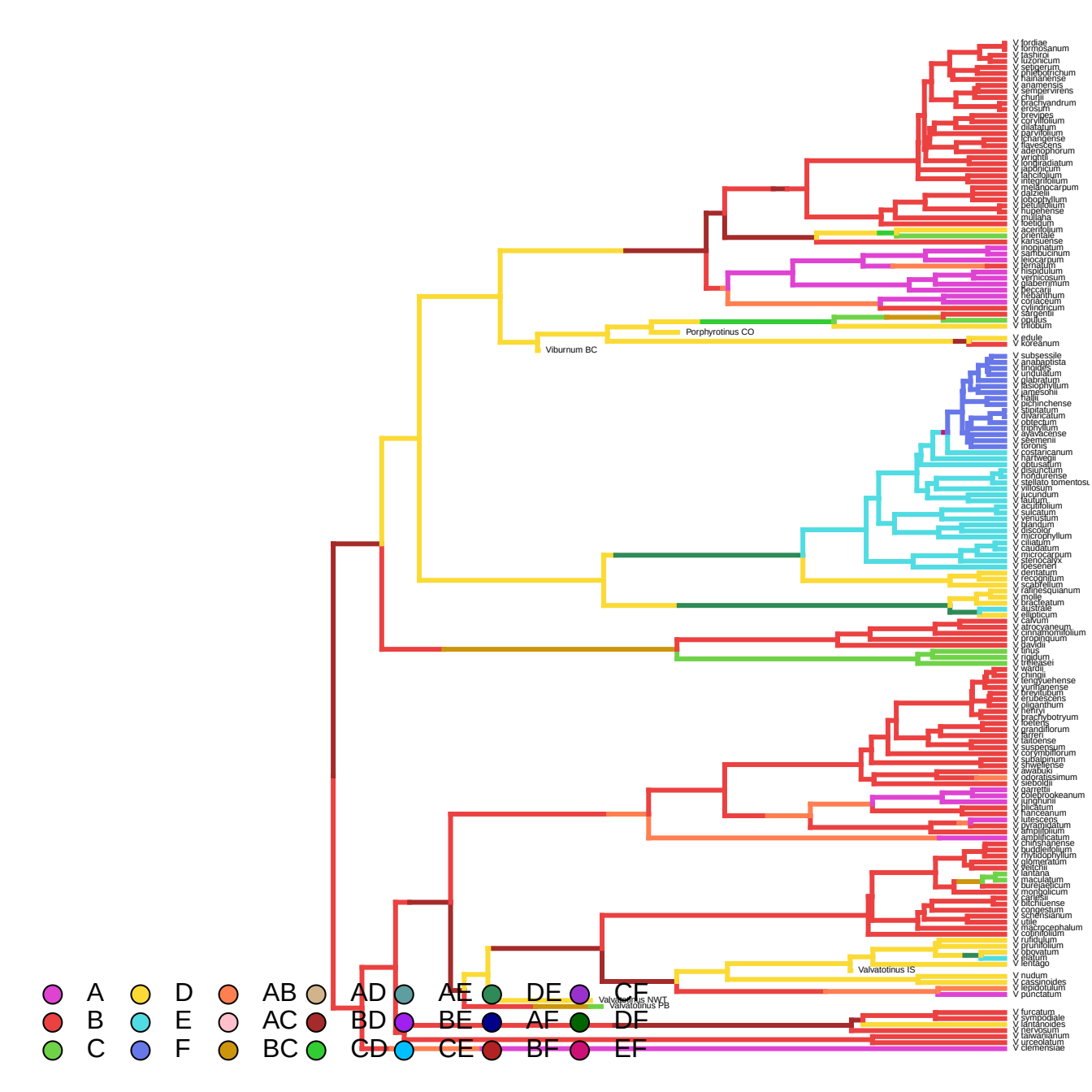
V fordiae
V formosanum
V tashiroi
V luzonicum
V setigerum
V ahlatbotrichum
V hainanense
V anamensis
V sempervirens
V chunii
V brachyandrum
V erosum
V brevipes
V corylifolium
V dilatatum
V parvifolium
V lichangense
V flavescens
V adenophorum
V wrightii
V londiradiatum
V japonicum
V lahofolium
V integrifolium
V melanocarpum
V dalzielii
V jobogiyllum
V betulifolium
V hupehense
V mullaha
V koelidum
V acerifolium
V orientale
V kansuense
V inopinatum
V sambucinum
V leiocarpum
V ternatum
V hispidulum
V verrucosum
V glaberrimum
V kleccanii
V rhytidophyllum
V coriaceum
V cylindricum
V sargentii
V opulus
V trilobum
Porphyrotinus CO
V edule
V koreanum
Viburnum BC
V subsessile
V anabaptista
V tinoides
V urnulatum
V glabratum
V lasiophyllum
V jamesonii
V nervosum
V sichinchense
V stipitatum
V nivaricatum
V obtectum
V trichyllum
V ayavacense
V seemenii
V toronis
V costaricanum
V hartwegii
V obtusatum
V disjunctum
V hondurense
V stellato tomentosu
V villosum
V jucundum
V lautum
V acutifolium
V sulcatum
V venustum
V blandum
V discolor
V microphyllum
V ciliatum
V caudatum
V microcarpum
V stenocalyx
V loesenerii
V dentatum
V recognitum
V scabrellum
V rafinesquianum
V molle
V bracteatum
V australe
V elliptocum
V calvum
V atrocyaneum
V cinnamomifolium
V propinquum
V davidii
V tinus
V rigidum
V trelease
V wardii
V chingii
V tengyuehense
V yunnanense
V erubescens
V elegantulum
V henryi
V brachybotryum
V koetiens
V grandiflorum
V farreri
V taitoense
V suspensum
V corymbiflorum
V subalpinum
V shweliense
V awabuki
V odoratissimum
V sieboldii
V garrettii
V colebrookeanum
V junghuhnii
V dilatatum
V kanceanum
V lutescens
V wyanmiaatum
V amplifolium
V amplificatum
V chinshanense
V buddleifolium
V rhytidophyllum
V glomeratum
V veitchii
V lantana
V maculatum
V bureaeticum
V mongolicum
V carlesii
V bitchiuense
V congestum
V schensianum
V utile
V macrocephalum
V cotinifolium
V rufidulum
V prunifolium
V obovatum
V platum
V lentago
Valvatotinus IS
V nudum
V cassinoides
V lepidotulum
V punctatum
Valvatotinus NWT
Valvatotinus PB
V furcatum
V sympodiale
V lamtanoides
V lewesianum
V taiwanianum
V urceolatum
V clemensiae
A
B
C
D
E
F
AB
AC
BC
AD
BD
CD
AE
BE
CE
DE
AF
BF
CF
DF
EF

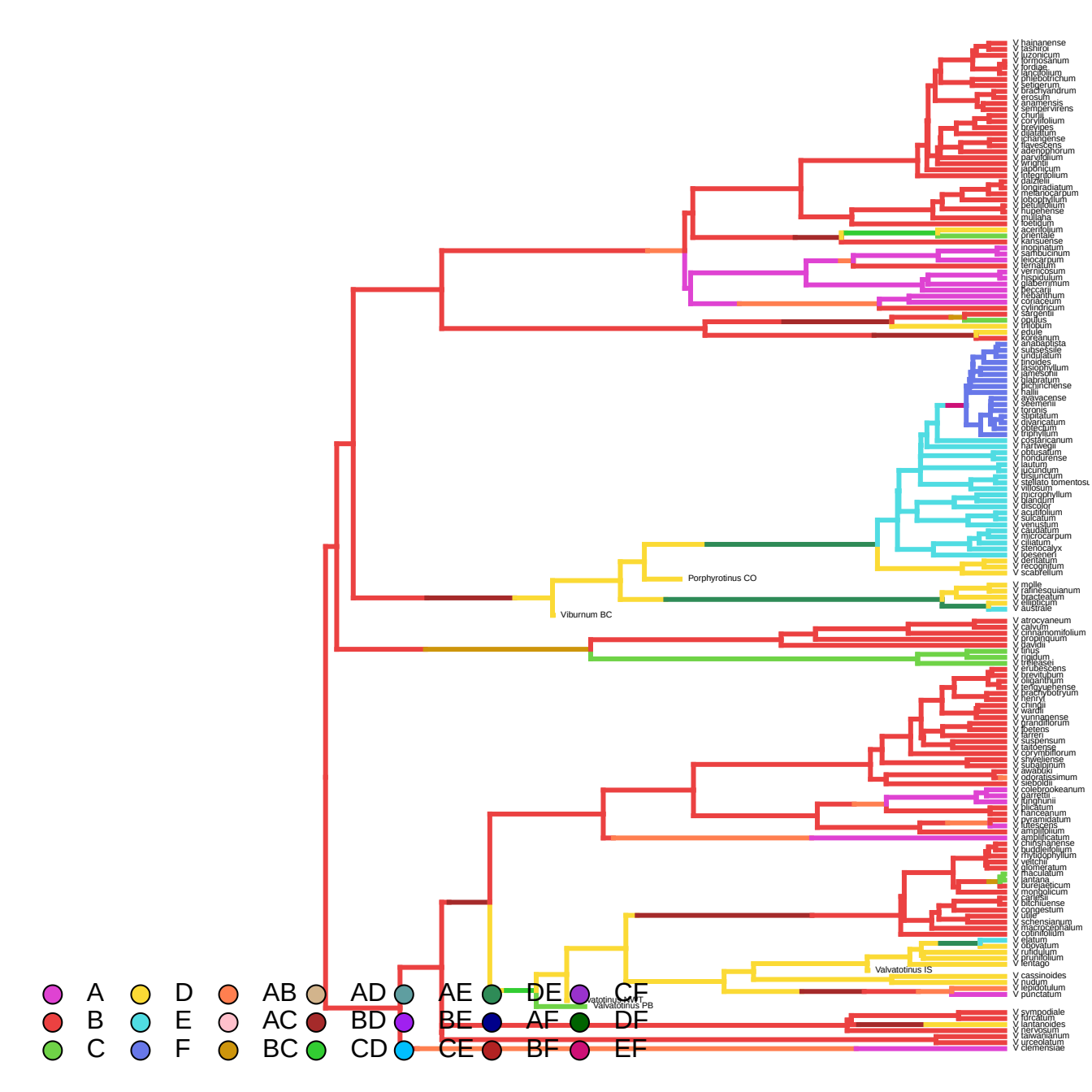
V hainanense
V lashiroi
V luzonicum
V formosanum
V fordiae
V lancifolium
V phlebotrichum
V setigerum
V brachyandrum
V erosum
V anamensis
V sempervirens
V chunii
V corylifolium
V brevipes
V dilatatum
V ichangense
V flavescens
V adenophorum
V parvifolium
V wrightii
V japonicum
V integrifolium
V dalzielii
V longiradiatum
V melanocarpum
V jobophyllum
V betulifolium
V hupehense
V mullaha
V koelidum
V acerifolium
V orientale
V kansuense
V inopinatum
V sambucinum
V leiocarpum
V ternatum
V vernicosum
V hispidulum
V glaberrimum
V beccarii
V rehanthum
V coriaceum
V cylindricum
V sargentii
V opulus
V trilobum
V edule
V koreanum
V anabaptista
V subsessile
V undulatum
V tinoides
V lasiophyllum
V jamesonii
V glabratum
V pichinchense
V hallii
V ayavacense
V seemenii
V torosus
V stipitatum
V divaricatum
V obtecum
V triphyllum
V costaricanum
V hartwegii
V obtusatum
V hondurense
V lautum
V lucundum
V disjunctum
V stellato tomentosu
V villosum
V microphyllum
V glandum
V discolor
V acutifolium
V sulcatum
V venustum
V caudatum
V microcarpum
V ciliatum
V stenocalyx
V loeseneri
V dentatum
V recognitum
V scabrellum
Porphyrotinus CO
V molle
V rafinesquianum
V bracteatum
V elliptcum
V australe
Viburnum BC
V atrocyaneum
V calvum
V cirrhanomifolium
V propinquum
V davidii
V tinus
V rigidum
V trelleasei
V erubescens
V brevitubum
V oliganthum
V rerdyuehense
V brachybotryum
V henryi
V chingii
V wardii
V yunnanense
V grandiflorum
V foetens
V lanceri
V suspensum
V taitoense
V corymbiflorum
V shiweiense
V subalpinum
V awabuki
V odoratissimum
V sieboldii
V colebrookeanum
V garrettii
V kinghuiii
V hilatum
V kanceanum
V pyramidatum
V atkesgens
V amplifolium
V amplificatum
V chinshanense
V buddleifolium
V rhytidophyllum
V veitchii
V glomeratum
V maculatum
V lantana
V bureaeeticum
V mongolicum
V cariesii
V bitchiuense
V congestum
V utile
V schensianum
V macrocephalum
V cotinifolium
V elatum
V oboyatum
V rufidulum
V prunifolium
V tentago
Valvatotinus IS
V cassinoides
V nudum
V leptopodulum
V punctatum
Valvatotinus PB
V sympodiale
V furcatum
V lantanoides
V herwatum
V taiwanianum
V urceolatum
V clemensiae
A
B
C
D
E
F
AB
AC
BC
AD
BD
CD
AE
BE
CE
DE
AF
BF
CF
DF
EF

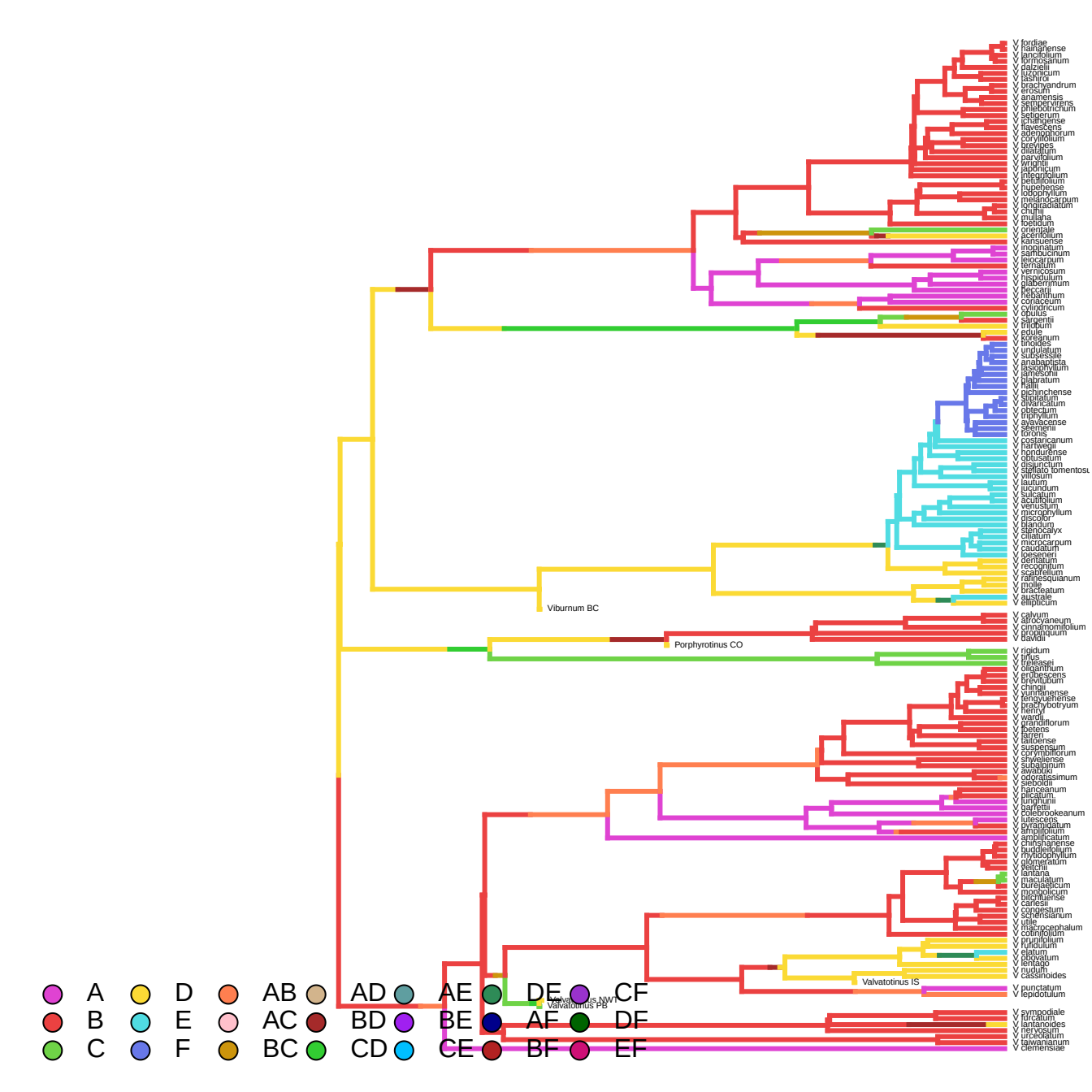
V fordiae
V hainanense
V lancifolium
V formosanum
V daizelii
V luzonicum
V lasiorrhiza
V brachyandrum
V erosum
V anamensis
V sempervirens
V phlebotrichum
V setigerum
V chatangense
V flavescens
V adenophorum
V corylifolium
V brevipes
V dilatatum
V parvifolium
V wrightii
V japonicum
V integrifolium
V betulifolium
V hupehense
V odontophyllum
V melanocarpum
V longiradiatum
V chunii
V mullaha
V koetidum
V orientale
V acerifolium
V kansuense
V incognatum
V sambucinum
V leiocarpum
V ternatum
V vernicosum
V hispidulum
V glaberrimum
V beccarii
V rehdanthum
V coriaceum
V cylindricum
V opulus
V sargentii
V trilobum
V edule
V koreanum
V tinoides
V undulatum
V subsessile
V anabaptista
V lasiophyllum
V jamesonii
V glabratum
V hallii
V pichinchense
V ternatum
V alvarezianum
V obtectum
V triphyllum
V ayavacense
V seemenii
V toronis
V costaricanum
V hartwegii
V hondurense
V obtusatum
V disjunctum
V stellato tomentosu
V villosum
V lautum
V jucundum
V sulcatum
V acutifolium
V venustum
V microphyllum
V discolor
V blandum
V stenocalyx
V ciliatum
V microcarpum
V caudatum
V loeseneri
V dentatum
V recognitum
V scabrellum
V rafinesquianum
V molle
V bracteatum
V australe
V ellipticum
Viburnum BC
V calvum
V atrocyaneum
V cinnamomifolium
V groenlandicum
V davidii
Porphyrotinus CO
V rigidum
V tinus
V treleasei
V oliganthum
V erubescens
V brevitubum
V chingii
V yunnanense
V rengyuehense
V brachybotryum
V henryi
V wardii
V grandiflorum
V fobetens
V lanceri
V taitoense
V suspensum
V corymbiflorum
V shweliense
V subalpinum
V awabuki
V odoratissimum
V sieboldii
V hanceanum
V dilatatum
V lunghunii
V longifolium
V odontobrookeanum
V lutescens
V awanogatum
V amplifolium
V amplificatum
V chinshanense
V buddleifolium
V rhytidophyllum
V glomeratum
V veitchii
V lantana
V maculatum
V bureaeticum
V mongolicum
V utchuense
V carlesii
V congestum
V schensianum
V utile
V macrocephalum
V cotinifolium
V prunifolium
V rufidulum
V elatum
V obovatum
V lentago
V nudum
V cassinoides
Valvatotinus IS
V punctatum
V lepidotulum
Valvatotinus NW
Valvatotinus PB
V sympodiale
V furcatum
V lantanoides
V herkeanum
V urceolatum
V rajaniianum
V clemensiae
A
B
C
D
E
F
AB
AC
BC
AD
BD
CD
AE
BE
CE
DE
AF
BF
CF
DF
EF

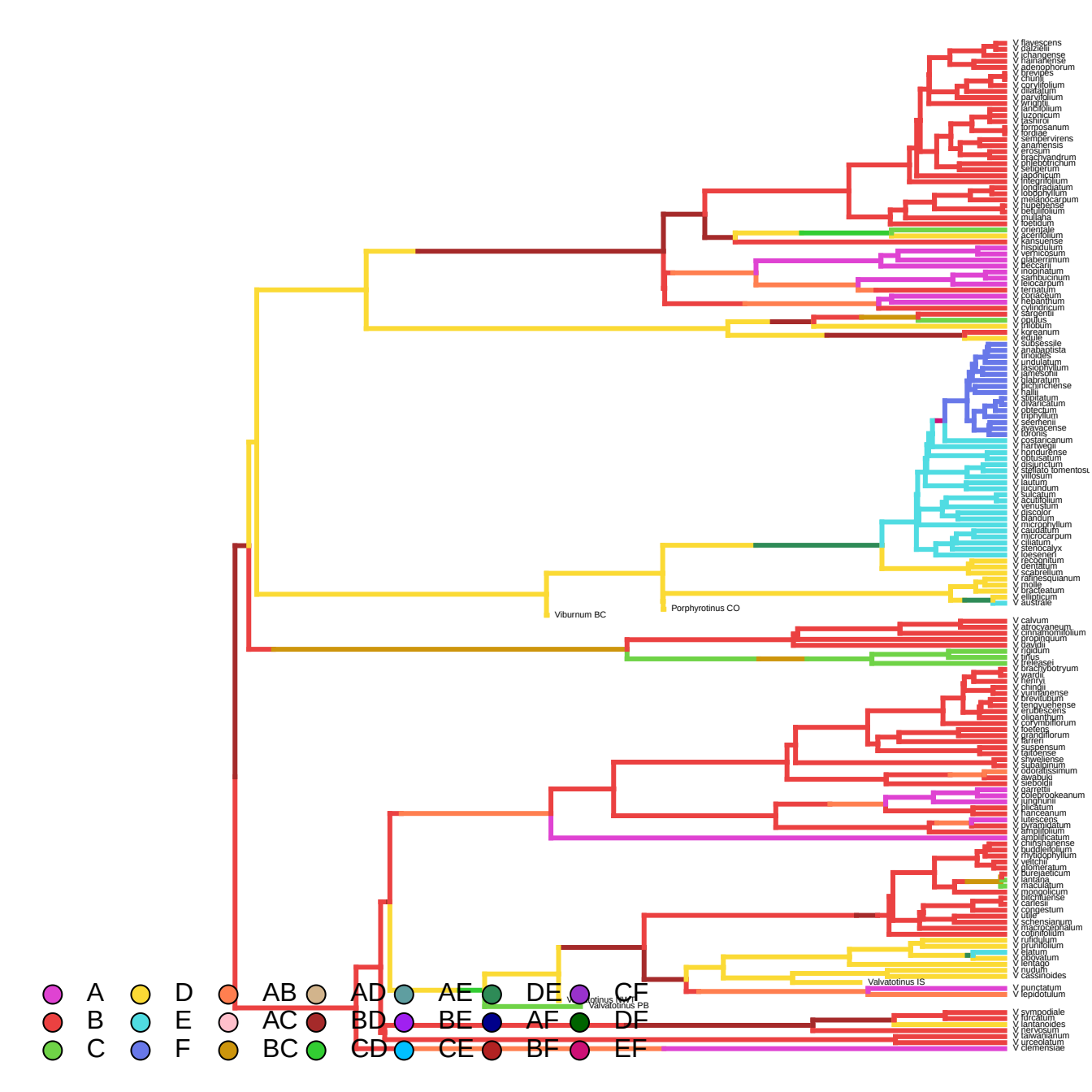
V flavescens
V dalzielii
V changense
V hainanense
V adenophorum
V brevipes
V chunii
V corylifolium
V dilatatum
V parvifolium
V wrightii
V lancifolium
V luzonicum
V lasiturii
V formosanum
V tordiae
V sempervirens
V anamensis
V erosum
V brachyandrum
V phlebotrichum
V setigerum
V japonicum
V integrifolium
V longiradiatum
V odontophyllum
V melanocarpum
V hupehense
V betulifolium
V mullaha
V loebidum
V orientale
V acerifolium
V kansuense
V hispidulum
V verrucosum
V glaberrimum
V beccarii
V inopinatum
V sambucinum
V leiocarpum
V ternatum
V coriaceum
V nepalense
V cylindricum
V sargentii
V opulus
V trilobum
V koreanum
V edule
V subsessile
V anabaptista
V tinoides
V undulatum
V lasiophyllum
V jamesonii
V glabratum
V pichinchense
V hallii
V antitatum
V alvarezum
V obtectum
V triphyllum
V seerhenii
V ayavacense
V toronis
V costaricanum
V hartwegii
V hondurense
V obtusatum
V disjunctum
V stellato tomentosu
V villosum
V lautum
V lucundum
V sulcatum
V acutifolium
V venustum
V discolor
V blandum
V microphyllum
V caudatum
V microcarpum
V ciliatum
V stenocalyx
V loesenerii
V recognitum
V dentatum
V scabrellum
V rafinesquianum
V molle
V bracteatum
V ellipticum
V australe
Viburnum BC
Porphyrotinus CO
V calvum
V atrocyaneum
V cinnamomifolium
V propinquum
V davidii
V rigidum
V tirlus
V treleasei
V brachybotryum
V wardii
V henryi
V chindii
V yunnanense
V brevitubum
V lenoyuehense
V erubescens
V oliganthum
V corymbiflorum
V foetens
V grandiflorum
V farreri
V suspensum
V taitoense
V shweliense
V subalpinum
V odoratissimum
V awabuki
V sieboldii
V garrettii
V colebrookeanum
V junghuhnii
V dilatatum
V kanceanum
V lutescens
V awanigatum
V amplifolium
V amplificatum
V chinshanense
V buddlejifolium
V rhytidophyllum
V veitchii
V glomeratum
V bureaeticum
V lantana
V maculatum
V mongolicum
V piichnense
V carlesii
V congestum
V utile
V schensianum
V macrocephalum
V cotinifolium
V furidum
V prunifolium
V elatum
V obovatum
V rentaio
V nudum
V cassinoides
Valvatotinus IS
V punctatum
V lepidotulum
Valvatotinus PB
V sympodiale
V furcatum
V lantanoides
V rafinesquianum
V taiwanianum
V urceolatum
V clemensiae
A
B
C
D
E
F
AB
AC
BC
AD
BD
CD
AE
BE
CE
DE
AF
BF
CF
DF
EF

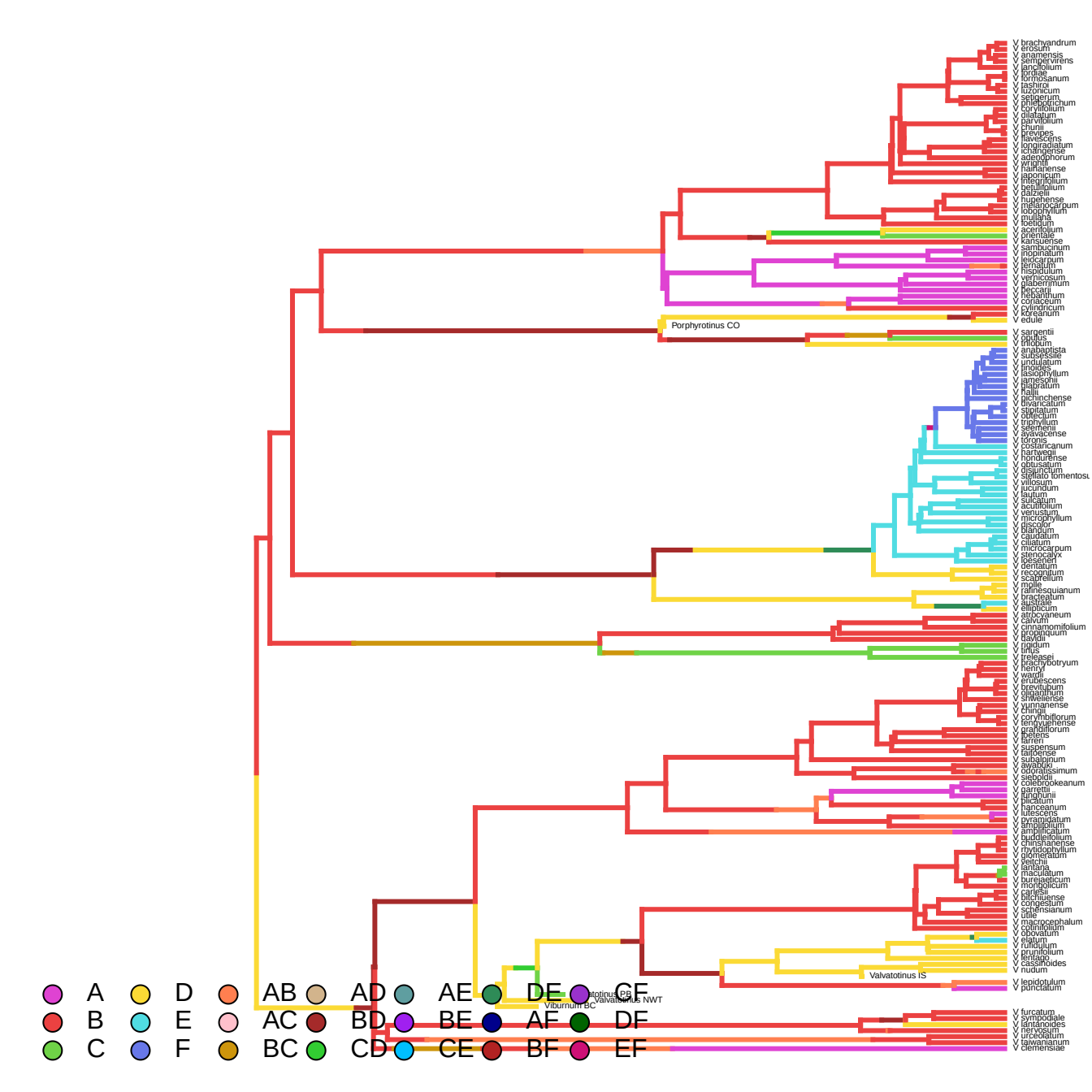
V brachyandrum
V erosum
V anamensis
V sempervirens
V lancifolium
V fordiae
V formosanum
V lashiroi
V luzonicum
V setigerum
V phlebotrichum
V coriaceum
V dilatatum
V parvifolium
V chunii
V previpes
V flavescens
V longiradiatum
V ichangense
V adenophorum
V wrightii
V hainanense
V japonicum
V integrifolium
V betulifolium
V daiziei
V hupehense
V mariannense
V lobophyllum
V mullaha
V odoratissimum
V acerifolium
V orientale
V kansuense
V sambucinum
V inopinatum
V leucocarpum
V ternatum
V hispidulum
V verrucosum
V glaberrimum
V beccarii
V rehdanthum
V coriaceum
V cylindricum
V koreanum
V edule
Porphyrotinus CO
V sargentii
V opulus
V trilobum
V anabaotista
V subsessile
V undulatum
V tinoides
V lasiophyllum
V jamesonii
V plicatum
V kalii
V betulinchense
V divaricatum
V stipitatum
V obtectum
V triphyllum
V seemenii
V ayavacense
V torquis
V costaricanum
V hartwegii
V hondurense
V obtusatum
V disjunctum
V stellato tomentosum
V villosum
V jucundum
V lautum
V sulcatum
V acutifolium
V venustum
V microphyllum
V discolor
V blandum
V caudatum
V ciliatum
V microcarpum
V stenocalyx
V lobesenii
V dentatum
V recognitum
V scabrellum
V molle
V rafinesquianum
V bracteatum
V australe
V ellipticum
V atrocyaneum
V calvum
V cinnamomifolium
V propinquum
V davidii
V jiangdum
V tinus
V treleasei
V brachybotryum
V henryi
V wardii
V erubescens
V brevitubum
V oliganthum
V shweliense
V yunnanense
V chingii
V corymbiflorum
V tengyuehense
V grandiflorum
V betiens
V farreri
V suspensum
V taiwanense
V subalpinum
V awabuki
V odoratissimum
V sieboldii
V colebrookeanum
V garrettii
V furcatum
V plicatum
V hanceanum
V luteoscens
V pyramidatum
V amplificatum
V amplificatum
V buddleifolium
V chinshanense
V rhytidophyllum
V glomeratum
V veitchii
V lantana
V maculatum
V burejaeticum
V mongolicum
V carlesii
V bitchiuense
V congestum
V cossensianum
V utile
V macrocephalum
V cotinifolium
V obovatum
V elatum
V rufidulum
V prunifolium
V lentago
V sargentii
V nudum
Valvatotinus IS
V lepidotulum
V punctatum
Viburnum BC
Valvatotinus NWT
V furcatum
V sympodiale
V lantanoides
V lepiniense
V urceolatum
V taiwanianum
V clemensiae
A
B
C
D
E
F
AB
AC
BC
AD
BD
CD
AE
BE
CE
DE
AF
BF
CF
DF
EF

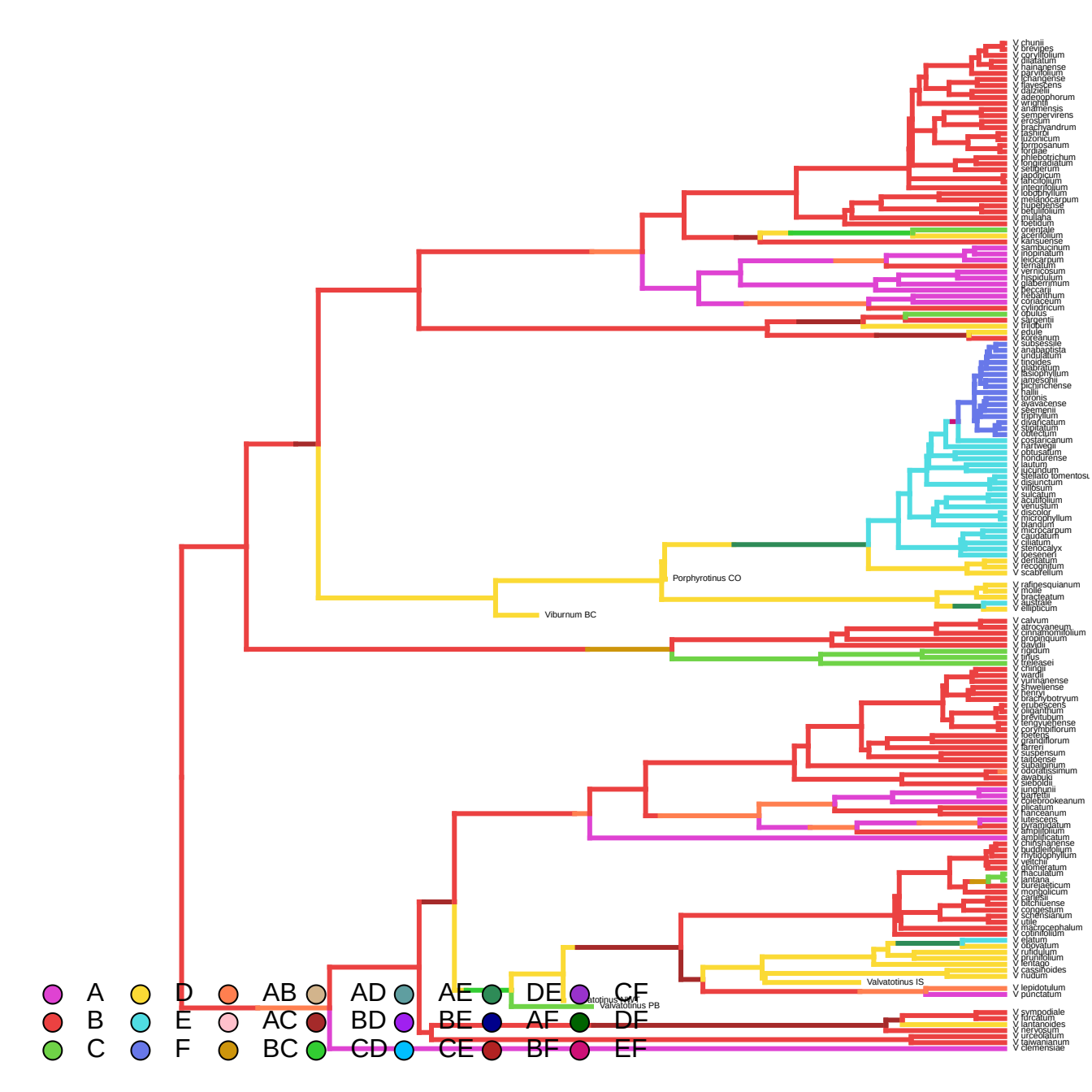
V chunii
V brevipes
V corylifolium
V alatatum
V hainanense
V parvifolium
V changense
V flavescens
V dilatatum
V adenophorum
V wrightii
V andamensis
V sempervirens
V erosum
V brachyandrum
V lashiri
V luzonicum
V formosanum
V fordiae
V phlebotrichum
V longiradiatum
V setiberum
V japonicum
V lancifolium
V integrifolium
V odoratissimum
V melanocarpum
V hupehense
V betulifolium
V mullaha
V koetidum
V orientale
V acerifolium
V kansuense
V sambucinum
V inopinatum
V leiocarpum
V ternatum
V vernicosum
V hispidulum
V glaberrimum
V beccarii
V rehdanthum
V coriaceum
V cylindricum
V obutus
V sargentii
V trilobum
V edule
V koreanum
V subsessile
V anabaptista
V undulatum
V tinoides
V glabratum
V lasiophyllum
V jamesonii
V pichinchense
V hallii
V lentago
V awawacense
V seemannii
V tripinnatum
V divaricatum
V stipulatum
V obtectum
V costaricanum
V hartwegii
V obtusatum
V hondurense
V lautum
V lucundum
V Stellato tomentosu
V disjunctum
V villosum
V sulcatum
V acutifolium
V venustum
V discolor
V microphyllum
V blandum
V microcarpum
V caudatum
V ciliatum
V stenocalyx
V loeseneri
V dentatum
V recognitum
V scabrellum
Porphyrotinus CO
V rafinesquianum
V molle
V bracteatum
V australe
V ellipticum
Viburnum BC
V calvum
V atrocyaneum
V cinnamomifolium
V propinquum
V davidii
V rigidum
V tinus
V treleasei
V chingii
V wardii
V yunnanense
V sheweliense
V henryi
V brachybotryum
V erubescens
V buganthum
V previtorum
V tengyuehense
V corymbiflorum
V foetens
V grandiflorum
V farreri
V suspensum
V taitoense
V subalpinum
V odoratissimum
V awabuki
V sieboldii
V junghunii
V barfetii
V eplebrookeanum
V plicatum
V rhytidophyllum
V erosum
V lutescens
V dilatatum
V amplifolium
V amplificatum
V chinshanense
V buddlejifolium
V rhytidophyllum
V veitchii
V glomeratum
V thaculatum
V lantana
V bureaeeticum
V mongolicum
V carlesii
V bitchiuense
V congestum
V schensianum
V utile
V macrocephalum
V cotinifolium
V elatum
V oboyatum
V rufidulum
V prunifolium
V lentago
V cassinoides
V nudum
Valvatotinus IS
V lepidotulum
V punctatum
Valvatotinus PB
V sympodiale
V furcatum
V lantanoides
V herklotsii
V urceolatum
V awawianum
V clemensiae
A
B
C
D
E
F
AB
AC
BC
AD
BD
CD
AE
BE
CE
DE
AF
BF
CF
DF
EF

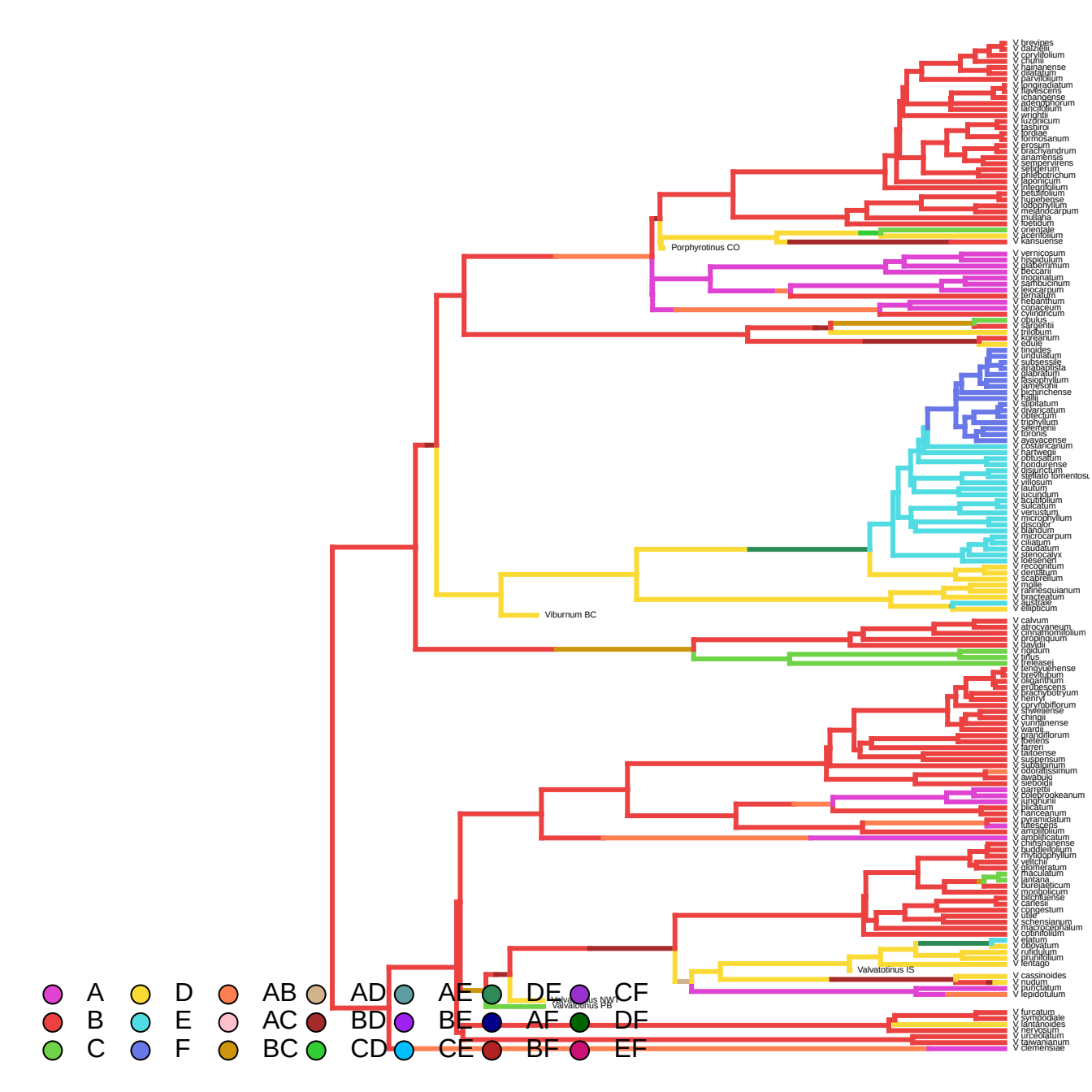
V brevipes
V dalzielii
V corylifolium
V chunii
V hainanense
V dilatatum
V parvifolium
V longiradiatum
V lovescens
V ichangense
V adenophorum
V lancifolium
V wrightii
V luzonicum
V fashiroi
V lordiae
V formosanum
V erosum
V brachyandrum
V anamensis
V sempervirens
V setiderum
V phlebotrichum
V japonicum
V integrifolium
V betulifolium
V hupehense
V lobophyllum
V melanocarpum
V mullaha
V odellidum
V orientale
V acerifolium
V kansuense
Porphyrotinus CO
V vernicosum
V hispidulum
V glabrescmum
V beccarii
V inopinatum
V sambucinum
V leiocarpum
V ternatum
V rhytidophyllum
V coriaceum
V cylindricum
V opulus
V sargentii
V trilobum
V koreanum
V edule
V tinoides
V undulatum
V subsessile
V anabaptista
V glabratum
V fasciophyllum
V jamesonii
V pichinchense
V kalii
V alnifolium
V divaricatum
V obtectum
V triphyllum
V seemenii
V toronis
V ayavacense
V costaricanum
V hartwegii
V obtusatum
V hondurense
V disjunctum
V stellato tomentosu
V villosum
V lautum
V lucundum
V acutifolium
V salicatum
V venustum
V microphyllum
V discolor
V blandum
V microcarpum
V ciliatum
V caudatum
V stenocalyx
V loeseneri
V recognitum
V dentatum
V scabrellum
V molle
V rafinesquianum
V bracteatum
V australe
V elliptcum
Viburnum BC
V calvum
V atrocyaneum
V cinnamomifolium
V propinquum
V davidii
V rigidum
V tirlus
V treleasei
V lengyuehense
V brevitubum
V oligantthum
V erubescens
V brachybotryum
V henryi
V corymbiflorum
V silvelensse
V chingii
V yunnanense
V wardii
V grandiflorum
V foetens
V farreri
V taitoense
V suspensum
V subalpinum
V odoratissimum
V awabuki
V sieboldii
V garrettii
V colebrookeanum
V junghuhnii
V hilcatum
V kanceanum
V pyramidatum
V atrescens
V amplifolium
V amplificatum
V chinshanense
V buddlefolium
V rhytidophyllum
V veitchii
V glomeratum
V thaculatum
V lantana
V bureaeticum
V mongolicum
V bitchiuense
V carlesii
V congestum
V utile
V schensianum
V macrocephalum
V cotinifolium
V elatum
V oboyatum
V rufidulum
V prunifolium
V lentago
Valvatotinus IS
V cassinoides
V nudum
V punctatum
V lepidotulum
Valvatotinus NW
Valvatotinus PB
V furcatum
V sympodiale
V lantanoides
V herclyum
V urceolatum
V taiwanianum
V clemensiae
A
B
C
D
E
F
AB
AC
BC
AD
BD
CD
AE
BE
CE
DE
AF
BF
CF
DF
EF