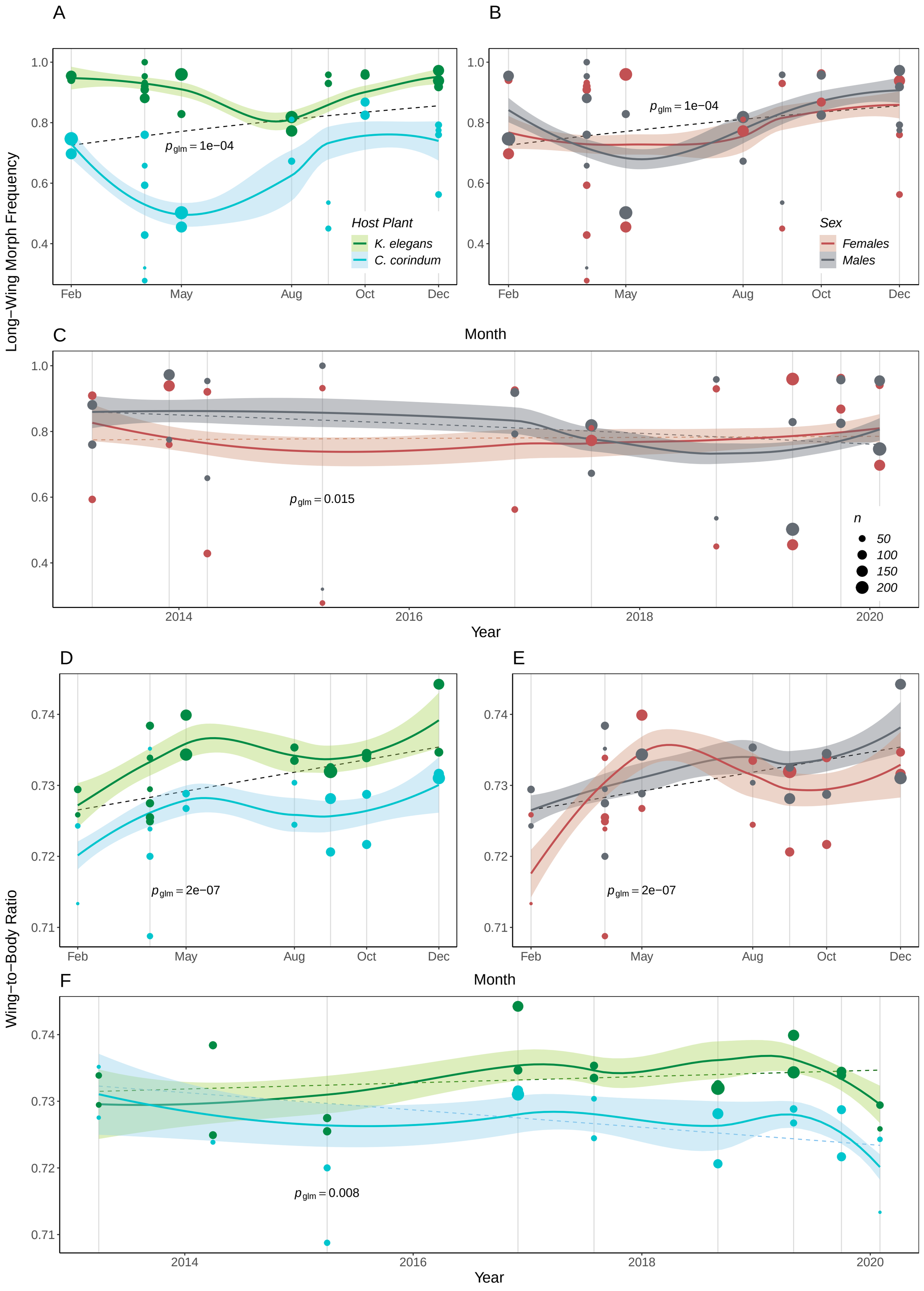
A
B
C
D
E
F
Long−Wing Morph Frequency
Wing−to−Body Ratio
Month
Year
Feb
May
Aug
Oct
Dec
2014
2016
2018
2020
1.0
0.8
0.6
0.4
0.74
0.73
0.72
0.71
$p_{glm} = 1e-04$
$p_{glm} = 0.015$
$p_{glm} = 2e-07$
$p_{glm} = 0.008$
Host Plant
K. elegans
C. corindum
Sex
Females
Males
n
50
100
150
200