BABU BANARASI DAS UNIVERSITY

SCHOOL OF COMPUTER APPLICATION

Department of Cyber Security & Forensics

IDENTITY AND ACCESS MANAGEMENT
(BCACSN13201)

Session 2025-26

PROJECT FILE

SUBMITTED BY :-
NAME – Afzal Ashraf
SECTION – BCACS22
ROLL NO :- 1240264012

SUBMITTED TO :-
Mr. Anand Kumar

INDEX

S.No.	Name of Experiments	Page No.	Sign/ Remark
1.	Open Stego		

PRACTICAL

OBJECTIVE

To hide an image inside another image using **OpenStego** application.

Requirements

- Google Chrome (for downloading OpenStego)
- OpenStego Software
- Command Prompt (Windows)
- Two image files (1 cover image, 1 secret image)

Procedure

Step 1: Download OpenStego

1. Open **Google Chrome**.
2. Search and download **OpenStego** from the official website.
3. Install the software on your system.

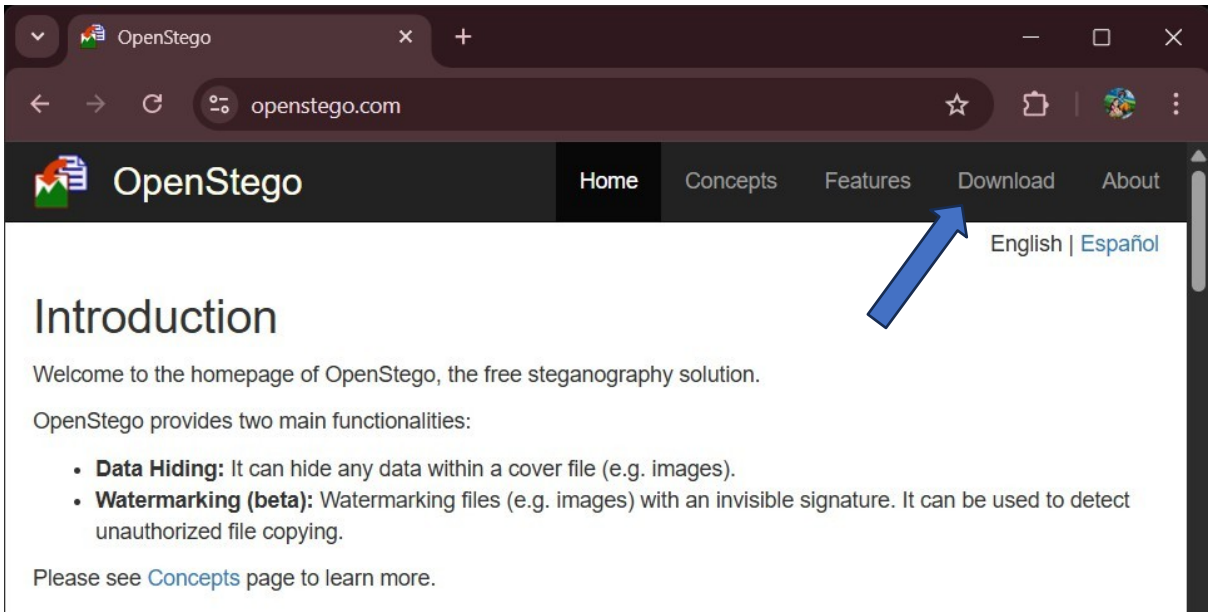

Step 2: Open OpenStego

1. Launch the **OpenStego application**.
2. Choose the option **Data Hiding** (default).

Step 2.1: Select Files

1. In the **Input File** option → select the **Secret Image**.
2. In the **Cover File** option → select the **Cover Image**.
3. In the **Output Stego File** option → give a name (e.g, *finaltake.png*).

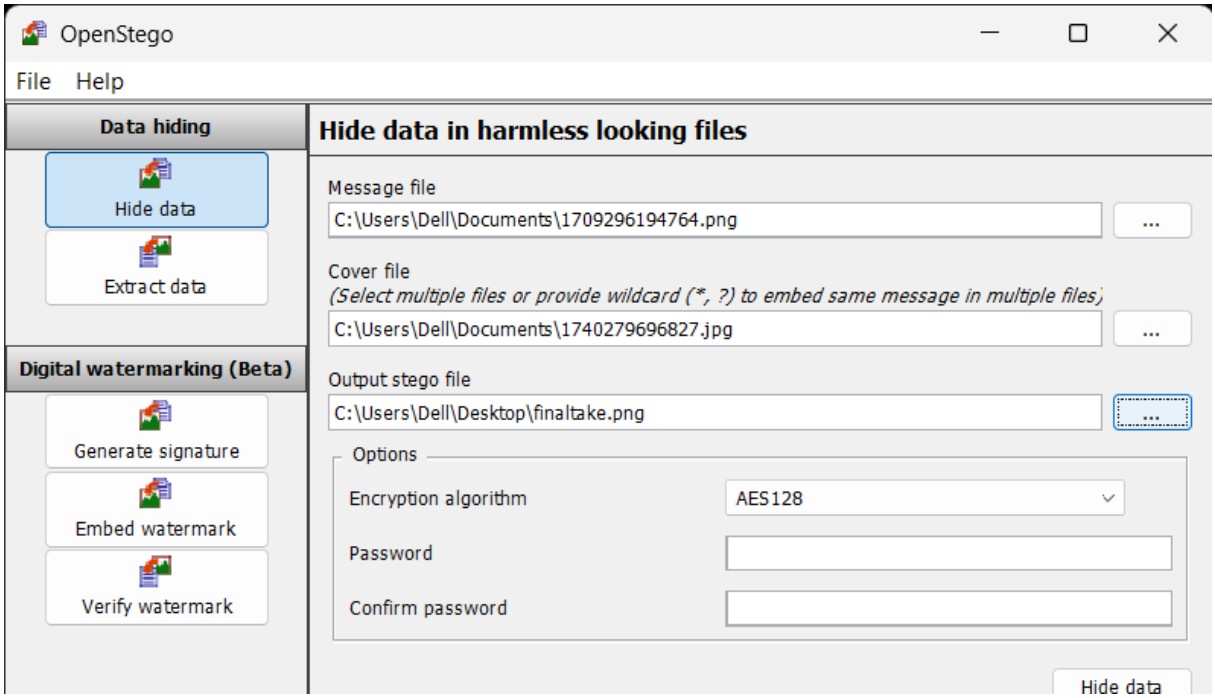

Step 4: Hide the Image

1. Click on the **Hide Data** button.
2. The software will generate a **stego image** (cover + secret combined).

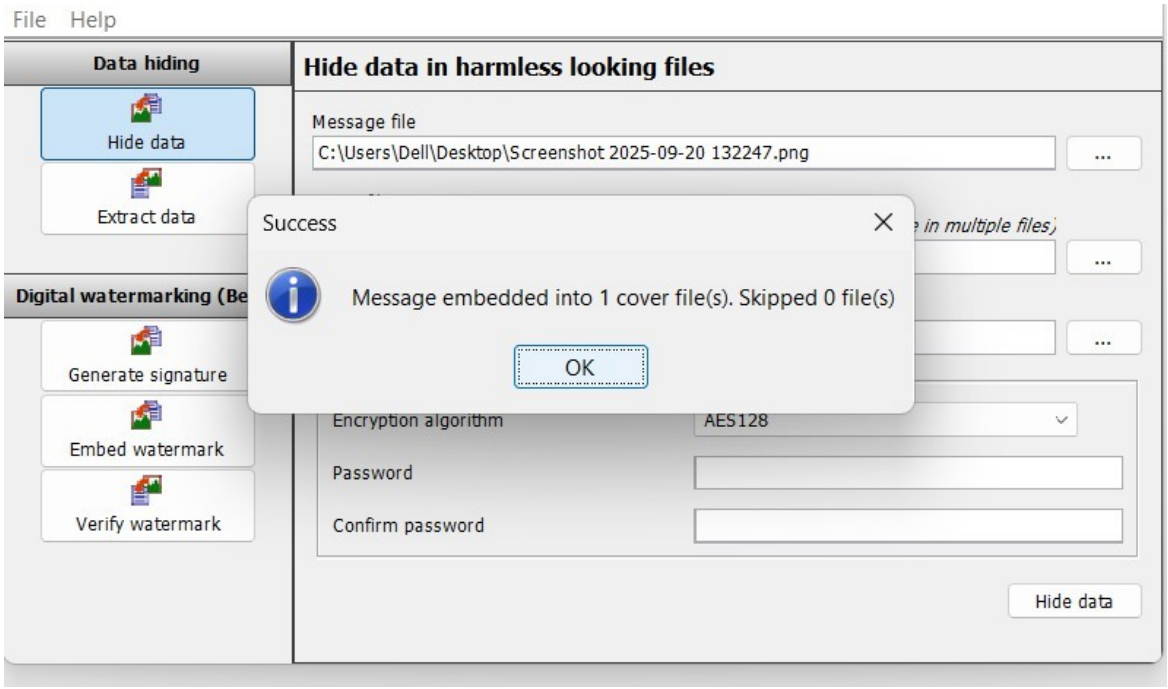

Step 5: Extract the Hidden Image (Verification)
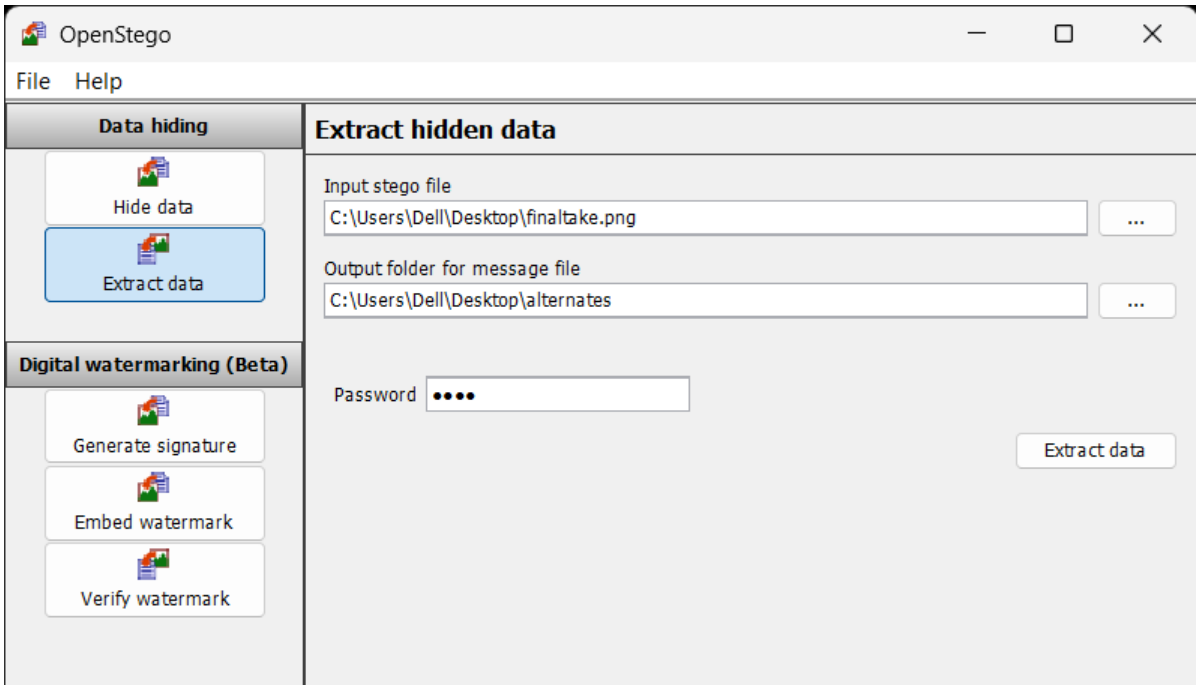
1. To verify, go to **Extract Data** option in OpenStego.
2. Select the stego image as **Input File**.
3. Choose an **Output Folder**.
4. Click **Extract Data** → your secret image will be revealed.