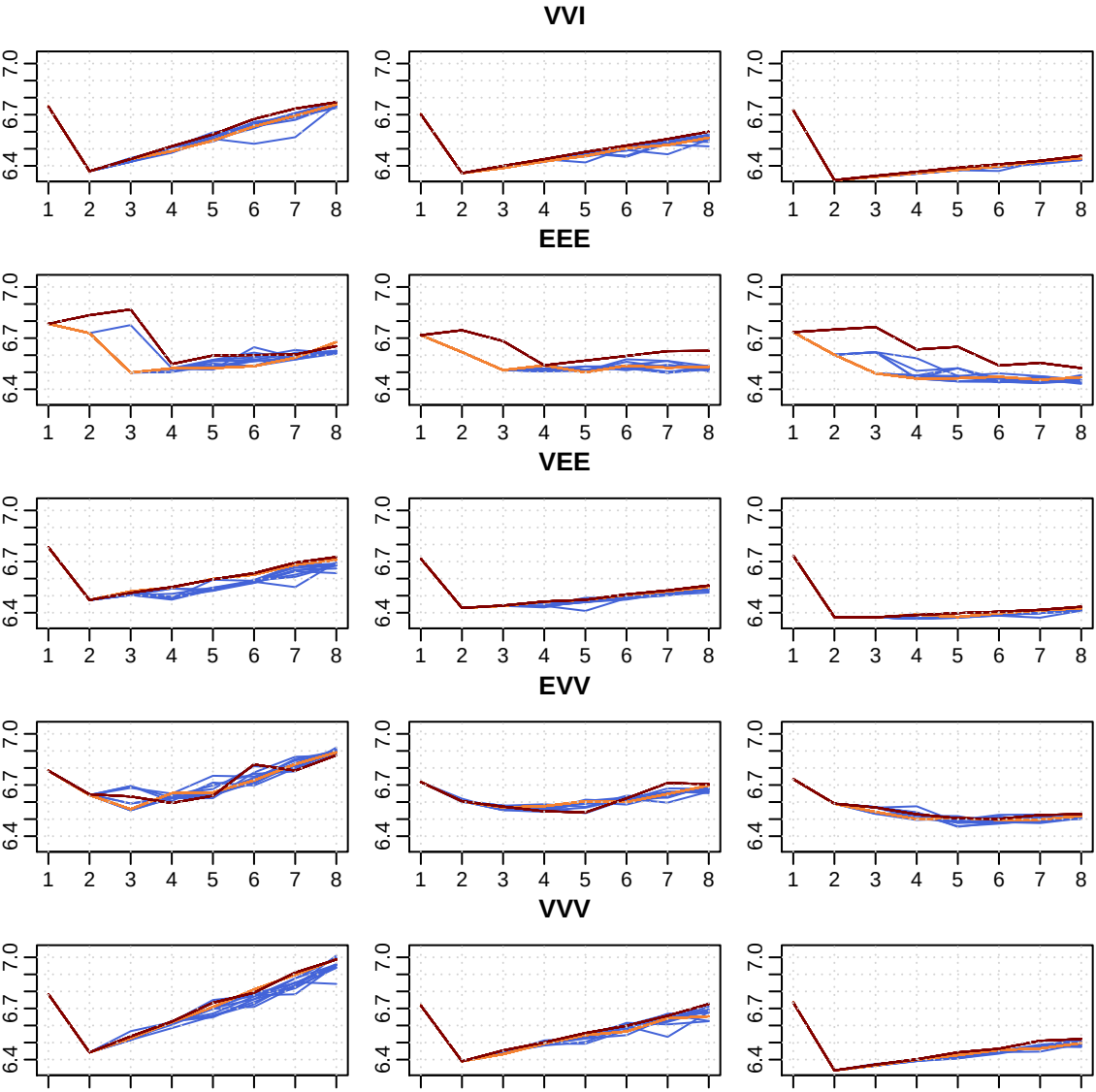
VVI
EEE
VEE
EVV
VVV
7.0
6.7
6.4
1 2 3 4 5 6 7 8