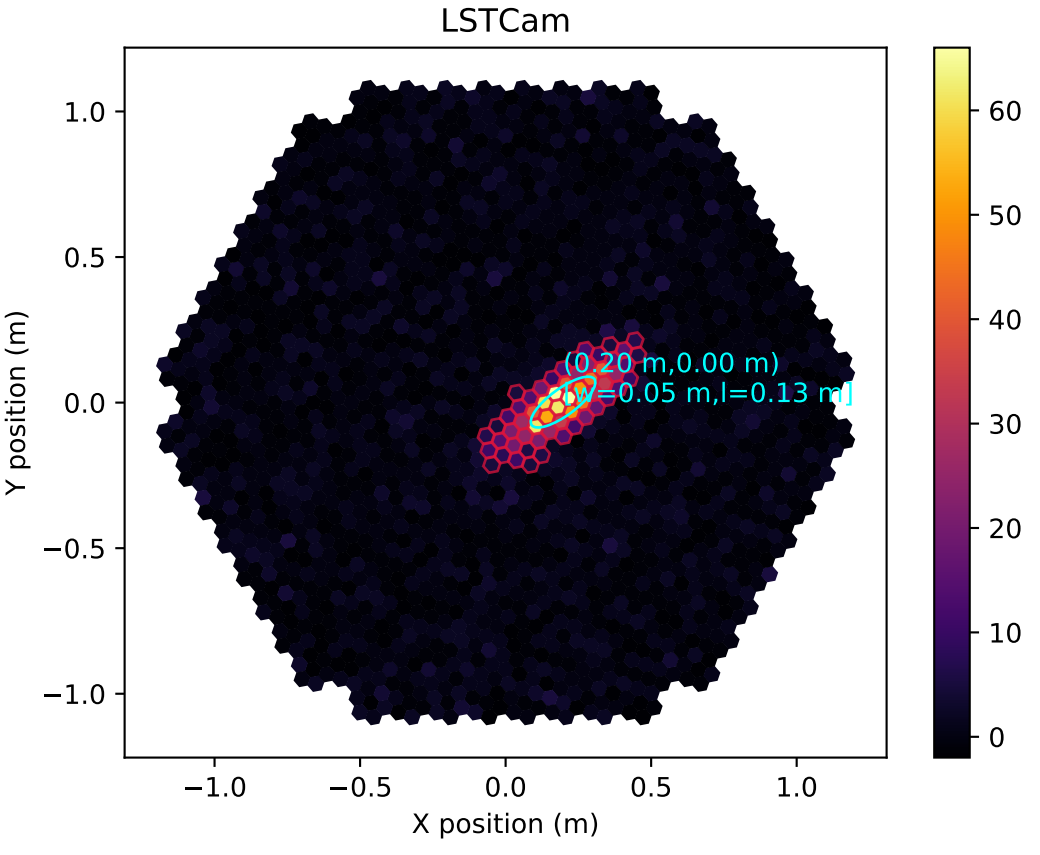
LSTCam
(0.20 m,0.00 m)
(w=0.05 m,l=0.13 m)
Y position (m)
X position (m)
1.0
0.5
0.0
−0.5
−1.0
−1.0
−0.5
0.0
0.5
1.0
60
50
40
30
20
10
0