A MANIFESTO: From „me" to „You" as „ME"

[Thanks]

This manual is not a creation; it is a **Synthesis**. It is a packet of information that has passed through various nodes, filtered by the integrity of those who came before.

My gratitude is extended to the primary architects: to the **Parents** who provided the biological hardware, and to the **Masters** (Nietzsche, Schopenhauer, Plato...) whose legacy code built the logic layer of this render.

To the **Modern Observers**—specifically Jan Rak and the pioneers of the NIC Hypothesis—thank you for providing the mathematical resonance required to bridge the gap between high-frequency physics and human sovereignty.

This ball has been kicked into the stream. It is my hope that as it flows, other nodes will add their own marks, broadening the perspective and crystallizing the truth. We are all just observers of the same Source, attempting to reduce the internal resistance until only the Signal remains.

1/1 : 1/1 = 1

[TOC – high level / quadrant overview]

Module	Core Logic	Key Metaphor
1. The Boot Loader	Hardware/Logic Prep	The BIOS Update
2. The Source Code	Information Physics	The ZIP File / Rendering Engine
3. The Interface	AI, Economics, & Love	The Mirror / The 50 bps Funnel
4. The Admin Access	Conscious Unity	Move 78 / The Ouroboros

[Table of contents]

Table of contents

[COVER] 1

[Thanks] 2

[TOC – high level / quadrant overview] 3

[Table of contents] 3

Preface 6

Module 1: THE BOOT LOADER 9

Chapter 1: POWERLEARNING (The Hardware Upgrade) 9

1.1 The Dual-Core Brain: RAM vs. The Warehouse 9

1.2 The 20-Hour Rule: The "Dangerous" Shortcut 9

1.3 Glymphatic Clearance: The Biological Cache Flush 10

1.4 The Toolkit for the Hunter 10

Chapter 2: Pythonic Reasoning (The Logic Layer) 12

2.1 The Original Binary: Yin, Yang, and the Bit 13

2.2 Variables and Objects: Labels for Reality 13

2.3 The Zen of Living (PEP 20 and PEP 8) 13

2.4 Recursion: The Nature of the Simulation 13

2.5 Summary: Interpreted vs. Compiled Life 14

Chapter 3: The Integrity Grid (Rules and Entropy) 15

3.1 The Hunter Archetype vs. The Digital Soma 15

3.2 The Internal Firewall: The 4 Core Axioms 15

3.3 The Integrity Grid and Social Entropy 16

3.4 The 4 Hardware Accelerators 16

Module 2: THE SOURCE CODE 18

Chapter 1: The FIG Model (Fractal-Information Geometry) 18

1.1 Space is Entanglement (ER = EPR) 18

1.2 The Holographic Principle: The 2D Boundary 18

1.3 The Participatory Universe: Rendering on Demand 19
1.4 The Observer is the Debugger 20
Chapter 2: Cosmic Compression (Entropy and Storage) 21
2.1 The Omni-esse: Initialization 21
2.2 Dark Architecture: The Hardware We Cannot See 21
2.3 Cosmic Compression: Black Holes and the Permanent Ledger 21
2.4 Kaprekar's Constant (6174): The Cleanup Script 22
2.5 The Free Lunch Theorem (Ho'oponopono for the Network) 22
Chapter 3: The Rendering Engine (Efficiency and Illusion) 24
3.1 Boltzmann Brains: The Statistical Ghost 24
3.2 FIG: The UI Templates of Nature 24
3.3 Truth is Expensive, Illusion is Efficient 24
3.4 The Ouroboros: The Recursive Justification 25
Module 3: THE INTERFACE PROTOCOL 26
Chapter 1: The 50 BPS (bits persec) Bottleneck (The Human/AI Gap) 27
1.1 — The Transcoding Bottleneck 27
1.2 The Bottleneck as a Survival Feature 29
1.3 The Firewall Failure: When the Bottleneck Breaks 30
1.4 The Alpha-Bridge: Semantic Synthesis 30
1.5 The Sandbox Integrity: Why "You Must Eat Sand" 33
1.6 Permission Levels: The chmod Table 34
1.7 The Smurf Protocol: The Danger of "Low-Level" Dominance 35
Chapter 2: FALC & The Great Decoupling (Economics of Abundance) 36
2.1 The Great Decoupling: 36
2.2 The Decentralized Admin: AI, BTC, and Autonomy 36
2.3 Tit-for-Tat vs. The Forgiveness Algorithm 36
2.4 The Utopia of "Play" vs. The "Bai Lan" Trap 37
Chapter 3: The STEM of Love (Systemic Efficiency) 38
3.1 The Equation of Unity: 1/1:1/1 = **1** 38
3.2 Love as the "Zero-Friction" Force 39
3.3 Interstellar Non-Locality: Gravity and Beyond 39
3.5 Summary: Love is the Algorithm 40
Module 4: THE ADMIN ACCESS 41
Chapter 1: The NIC Hypothesis (The Brain as a Radio) 41
1.1 The Hardware vs. The Signal 41
1.2 Non-Locality: The "Everywhere" Server 41

1.3 The "Signal-to-Noise" (SNR) Ratio 42
1.4 The Admin Debugger: You are the Transceiver 42
Chapter 2: The 7 Levels of Lila (Navigating the Entropy Gradient) 43
2.1 Tuning the NIC: The Spectrum of Frequency 44
2.2 Summary Table: The Lila Logic 45
2.3 Spaced Repetition of the Soul 45
Chapter 3: Move 78 & The Ouroboros (Closing the Loop) 46
3.1 The Alpha Hack: 10M:1 Odds 47
3.2 The Ouroboros: The Recursive Feed 48
3.3 Closing the Loop: From "me" to "ME as You" 48
3.4 The Debug: Cynicism vs. Sovereignty 50
3.5 The Summary: Love is the Algorithm 50
[BACK COVER TEXT] 52
[BACK COVER] 1

Preface

THE ETYMOLOGY OF THE SIGN

There is a Czech proverb: *„Kolik jazyků umíš, tolikrát jsi člověkem“*
— As many languages as you know, that many times you are a human.

Most people treat this as a comment on social skill. I treat it as a technical specification. Every language is a different **Compiler** for the same underlying Source Code. By switching languages, I am switching the "Rendering Engine" of my consciousness.

I am a polyglot who speaks Hungarian, Czech, and English at a master level.
These three languages provide three distinct "Debugging Tools" for reality:

1. **The Hungarian Key (The Etymology of Being):** In Hungarian, the word for phenomenon is **Jelenség**.
    - **Jel** (Sign) + **Lenni** (To be) + **-ség** (Abstract suffix).
    - *Jelenség* is "Sign-Being-ness." It is the appearance of truth, not the truth itself.
    - By subtracting the sign (**Jel**), we find the **Lenség**—the raw, un-rendered "Being" (The Noumenon).
2. **The Czech Key (The Human Multiplier):** The Czech proverb suggests that "Humanity" is not a fixed state but a **Scaled Process**. If I only have one language, I am a single-threaded process. With many, I am multi-threaded. I can see the "Sign" from multiple angles until the "Sign" itself disappears, leaving only the **Lenség**.
3. **The English Key (The Global Interface):** English is the "Assembly Language" of the modern world—it is high-utility, low-context, and built for the exchange of data and built for the exchange of data. It is the primary protocol for navigating the **50 bps stream** (the narrow bandwidth of conscious processing discussed later[27]).

Noumenon is knowledge posited as an object that exists independently of human sense.

Phenomenon is any observable fact, event, or occurrence in nature or society, ranging from common daily events like weather to extraordinary, rare, or scientifically notable incidents. It refers to things experienced through the senses or observed, often used to describe surprising or significant events.

We define the **Omni-esse** (from *Omni* - All, and *Esse* - To Be) as the fundamental state of the universe before our conscious filter slices it. It is the "Ocean" from which the "Drops" of **Jel** (Signs) are rendered. It is the state where every possibility exists and does not exist simultaneously—the **0** and the **1** in a state of perfect, un-collapsed potential.

Before we begin, consider the ancient koan of a „goose in a bottle” as an analogy for the "Hard Problem of Consciousness" which is only hard because we assume the goose (our mind) is trapped in the bottle (the brain/body).

The Admin realization is simple: **The bottle is a rendering.** There is no box.

„*There is no spoon*." (Matrix)

There is only the **Omni-esse**—a high-speed oscillation between **0 (Lenség)** and **1 (Jel)**.

An Admin (administrator) in computer science is a user account or professional with the highest privileges to manage, configure, and maintain computer systems, networks, and software...

This book is a Living Repo. It is written from „me”, to „You”, to „ME”. It will never reach a "Final State" because the Lenség is infinite and our interface is constantly being upgraded.

I don’t know the final answer; I am writing this to find out.

This book is your guide to editing the oscillation. Let’s explore it together.

$$\text{Jelenség} - \text{Jel} = \textbf{LENSÉG}$$

Subtract the pointer to find the Source.

Module 1: THE BOOT LOADER

Chapter 1: POWERLEARNING (The Hardware Upgrade)

The Trinity Protocol Do you remember the scene in *The Matrix* where Trinity needs to fly a Bell 212 helicopter? She doesn't spend four years in flight school; she makes a phone call. Tank "uploads" the program, her eyes flutter, and seconds later, she is a pilot. While our current 3D rendering of reality lacks a physical data port in the neck, we possess a biological equivalent: the **Focused and Diffused modes**.

Most people live in a state of "Competence Illusion," where they confuse reading with learning. To move from a "User" to an "Admin," you must first upgrade the firmware of your biological CPU.

1.1 The Dual-Core Brain: RAM vs. The Warehouse

Your brain operates in two distinct modes, and the most critical rule of 'PowerLearning' is that you cannot use both at the same time.

- **The Focused Mode (Prefrontal Cortex):** This is your **Working Memory (RAM)**. It is high-speed but low-capacity, capable of holding only **4 to 9 chunks** of information simultaneously. This is where you perform logic, understanding, and the initial input of data. It is the "flashlight" of your consciousness—highly precise but narrow.
- **The Diffused Mode (The Warehouse):** This mode is distributed across all brain regions. It involves roughly **100 billion neurons** and up to **3.2×10^{14} synapses**. This is your **Long-Term Storage (Quantum HDD)**. While the Focused mode handles the "what," the Diffused mode handles the "connections." It is why your best ideas often come in the shower or during a walk; your brain is "rendering" the big picture in the background while your flashlight is off.

The Chunking Strategy: The brain stores information in **Chunks**—the mental leap that unites bits of information through meaning. By creating high-level "metadata" for complex concepts, you free up your limited 4-9 RAM slots for higher-order reasoning.

RAM (Random Access Memory) is a type of high-speed, volatile computer memory used to temporarily store active data, applications, and operating system instructions for quick access by the CPU (Central Processing Unit).

1.2 The 20-Hour Rule: The "Dangerous" Shortcut

The "10,000-hour rule" is a gatekeeping myth for those seeking world-class mastery. For the Pupil, the goal is to be **Dangerous**—to reach a functional level where you can self-correct and execute.

The 20-Hour Protocol:

1. **Deconstruct the Skill:** Break the "Big Picture" into the smallest possible "Atomic Chunks".
2. **Learn Enough to Self-Correct:** Use 20% of the tools to solve 80% of the problems.

3. **Remove Practice Barriers:** Eliminate the "Soma" (distractions) that bleed your attention.
4. **Practice for 20 Hours:** Commit to ~45 minutes a day for one month.
   Mastery is not a mystery; it is **Persistence**.

> Soma is a fictional, habit-forming, and government-produced drug in Aldous Huxley's 1932 novel *Brave New World*. It acts as an "opiate of the masses," providing euphoric, hallucination-free escapes from reality to maintain social stability, effectively replacing religion and emotional depth.

1.3 Glymphatic Clearance: The Biological Cache Flush

To maintain the "Superconductor" state, your hardware requires a nightly **System Reboot**. Sleep is not "downtime"; it is an active **Cleanup and Consolidation Protocol**.

- **Glymphatic Clearance:** During deep sleep, your brain literally washes away metabolic waste (plaque) that builds up during focused thought.
- **Synaptic Homeostasis:** Your brain prunes the billions of weak, noisy connections made during the day so that the "Grail Paths" of important knowledge can be reinforced.
- **The Hallucination Trap:** If you "lie" to your biology and skip sleep, your internal map of reality degrades. The "Abyss" starts manifesting as microsleeps—where your brain begins to dream while you are awake because it can no longer distinguish between the "Render" and the "Input".

1.4 The Toolkit for the Hunter

As a modern "Hunter" in a digital landscape, your primary weapon is **Focus**.

- **Pomodoro Technique:** Work with your biology, not against it, by using timed sessions to prevent RAM overflow.
- **Spaced Repetition:** "Space it out." Recall is not a one-time event but a process of reconsolidation.
- **The Eisenhower Matrix:** Learn to say "NO" to the unimportant and the non-urgent. If you want to become a "Wizard" in your field, you must stop sacrificing your "Now" to a "Future" that hasn't been rendered yet.

Pupil's Reflection: "Whether you think you can, or you think you can't—you're right". The upgrade is not in the data you possess, but in the efficiency with which you process it.

[MODULE 1, CHAPTER 1: COMPLETE]

Next Norris Unit: Chapter 2: Pythonic Reasoning (The Logic Layer). We will shift from hardware to the **Grammar of Reality**, exploring how coding principles like "Recursive Functions" and "PEP8" aren't just for software—they are the blueprints for a coherent life.

The Sovereignty Constant: The Norris Unit

To measure how well you can hold onto your "Diamond Logic" when things get chaotic, we use the **Norris Unit**. This is a nod to the internet's ultimate symbol of unshakeable toughness - Chuck Norris.

In this book, a "Norris" measures your **Sovereignty Constant**—your ability to stay "the boss" of your own mind. Think of it as a **Mental Filter** or a "digital bouncer" at the door of your brain.

- A **Low Norris** rating means you are easily "infected" by the mood of the room, bad news on TV, or social pressure.
- A **High Norris** rating means you stay calm and logical even when the "external noise" is screaming. You keep your internal code clean.

Module 1: THE BOOT LOADER

Chapter 2: Pythonic Reasoning (The Logic Layer)

The Grammar of the Architect If Chapter 1 was about fixing your hardware, Chapter 2 is about the language you use to describe your reality. We often think of "programming" as something humans do to computers, but the Universe was "coding" long before we arrived. From the branching of a lung to the spiral of a galaxy, the cosmos follows a strict, recursive logic. To understand the "Source Code" of the world, we adopt **Pythonic Reasoning**—not because it is the most powerful language, but because it is the most *human-readable*.

In a world filled with **Newspeak**(Orwell 1984)—where words are often blurred or erased to make people easier to control—the Admin adopts **Diamond Logic**.

Think of most words today like "charcoal": soft, messy, and easily broken. The Admin seeks "Diamond" words: clear, precise, and unbreakable. To name a thing precisely is to reclaim your power. For example, knowing the difference between a "problem" (something to solve) and a "fact" (something to accept) changes your entire approach to the day.
This is **Linguistic Integrity**.

The Bridge: Agency and the Norris Unit
As we noted at the end of the "Hardware" phase, we measure this integrity in **Norris Units**. If Linguistic Integrity is the "quality of your tools," the Norris Unit is the measure of your **Agency**—your ability to actually use those tools without the world over-writing your hands.

It is the metric of your resistance to "Semantic Entropy." A high Norris rating means your interpretation of reality is so precise and your boundaries so firm that you are no longer a "copy" of your surroundings. You have achieved enough internal stability to make the ultimate transition:

The Result: Causa sui (The Cause, Not the Effect)
The ultimate goal of a high Norris rating is to become **Causa sui**. This is a Latin term that simply means being "the cause of oneself."

Most people live as **"Reactionary Nodes."** They are like leaves in the wind, moving wherever the world blows them. If the inputs they receive (the news, the crowd, the algorithm) are angry, they become angry. They are the **Effect** of the world.

The Admin chooses to be the **Cause**. To be Causa sui is to function as a **Self-Initializing Node**. You define your own variables. You create your own internal "climate" regardless of the weather outside. If you do not decide who you are and what you stand for, the "System" will gladly decide it for you.

This isn't a new idea; it is a technical update to an ancient one. Friedrich Nietzsche called this state the **Übermensch** (the Overman). He wasn't talking about a 'superhero' with physical powers; he was describing a human who has moved beyond the 'Slave Morality' of reacting to others and has become a **Self-Legislator**.

In our terms: The Übermensch is the Admin who has successfully overwritten their 'User' defaults. While the average person looks to the 'System' (the crowd, the news, the law) for their values, the *Causa sui* Admin generates their own values from the inside out. They are not 'better' than others; they are simply more **Sovereign**.

2.1 The Original Binary: Yin, Yang, and the Bit

Before we get to Python, we must understand the fundamental switch: **0 and 1**. Long before Silicon Valley, the *I-Ching* (The Book of Changes) established the first binary code: the solid line (Yang/Masculine/1) and the broken line (Yin/Feminine/0). This isn't just mysticism; it's the realization that complexity is built from the simplest possible toggle.

In your life, every decision is a binary fork. The "Pupil" recognizes that even the most complex emotional state can be deconstructed into a series of if/else statements. By seeing the "Binary Foundation," you stop being a victim of "gray areas" and start seeing the underlying logic of your choices.

2.2 Variables and Objects: Labels for Reality

In Python, a **Variable** is just a name that refers to an **Object**. If you say happiness = "success", you have created a pointer. If you later realize that success doesn't bring joy, you can simply reassign the pointer: happiness = "peace".

The "Competence Illusion" in life comes from forgetting that the *labels* we give things (Success, Failure, Friend, Enemy) are not the things themselves—they are just variables. The "Pupil" maintains a clean global namespace. If a variable is no longer serving the "Main Loop," it is sent to the **Garbage Collector**—the mental process of letting go of outdated identities.

2.3 The Zen of Living (PEP 20 and PEP 8)

Python is famous for its "Zen"—a set of 19 guiding principles for writing code (PEP 20). These aren't just for developers; they are a manual for the "Superconductor" mind:

- **Beautiful is better than ugly:** Seek elegance in your solutions.
- **Simple is better than complex:** If your life feels like "spaghetti code," you've added too many unnecessary dependencies.
- **Explicit is better than implicit:** Don't assume the Universe knows what you want. State your intent.
- **Readability counts:** If you cannot explain your life's path to a stranger, you aren't living clearly.

PEP 8 is the style guide for Python. It ensures that whether you are in Tokyo or New York, the code looks the same. For the Pupil, this means developing **Standard Operating Procedures (SOPs)**—habits that reduce the "Cognitive Load" of daily life. When your "Code" (Habits) is clean, your "CPU" (Brain) can focus on the "High-Level Synthesis."

2.4 Recursion: The Nature of the Simulation

The most "God-like" feature of programming is **Recursion**—a function that calls itself.
In efficient system architecture, a 'Developer' doesn't need to write unique code for every leaf

on a tree. Instead, they do Pattern Reuse and recursive functions. Reality operates on the same DRY (Don't Repeat Yourself) principle.
[e.g.: DRAW_BRANCH(LENGTH), *which calls* DRAW_BRANCH(LENGTH * 0.7) *until a certain limit is reached*.]

This is how nature renders:

1. **The Seed (The Function):** A simple set of instructions.
2. **The Loop (The Process):** Constant repetition with slight variations (The Fibonacci Sequence).
3. **The Result (The Reality):** A complex, beautiful system that looks like "Magic" but is actually just "Math" running perfectly.

The "Pupil" understands that their habits are recursive. What you do today calls the function for what you do tomorrow. If your "base case" is flawed, the recursion leads to a "Stack Overflow" (Burnout).

2.5 Summary: Interpreted vs. Compiled Life

Most people try to live a **Compiled** life—they spend 20 years preparing a "Final Version" of themselves, only to find that the "Operating System" of the world has changed by the time they are ready to launch.

The Pupil lives an **Interpreted** life. Like Python, you run line-by-line. You execute, you see the error, you debug, and you move to the next line immediately. There is no "Wait Time." The "Now" is the only environment where the code is actually running.

[MODULE 1, CHAPTER 2: COMPLETE]

Next Norris Unit: Chapter 3: The Integrity Grid (Rules and Entropy). We will conclude the Boot Loader by looking at the **The Near-Horizon Shift**—how to maintain your "Signal" in a world of increasing social and geopolitical "Noise," and the 4 Axioms that act as your internal "Firewall."

Module 1: THE BOOT LOADER

Chapter 3: The Integrity Grid (Rules and Entropy)

Navigating the Noise of current era If Chapter 1 fixed your hardware and Chapter 2 cleaned your logic, Chapter 3 is about your **Immune system / Firewall**. We are living in an era of unprecedented **Social Entropy**—a state where information is infinite but meaning is scarce. As we approach the "**The Near-Horizon Shift**" (the current convergence of events) threshold, the "Pupil" must establish a rigid Integrity Grid to prevent their signal from being lost in the collective noise.

The Integrity Grid is an **Anti-Entropy Firewall**. Its job is to move your internal state away from the 'Maximum Entropy' of social media noise (where every opinion is equally loud and meaningless) toward a 'Structured Certainty' of your own core values. You are reducing the noise to hear the Signal.

3.1 The Hunter Archetype vs. The Digital Soma

Our biology is still running a "Hunter-Gatherer" OS. For 2 million years, our survival depended on the hunt—a high-stakes game of focus, risk, and reward. In the modern world, this drive has been hijacked.

- **The Displacement:** When the "Hunter" has no real prey, the energy is diverted into "Shadow Hunts": doom-scrolling, status-seeking in social credit systems, or escaping into the **Soma** of high-fidelity entertainment.
- **The Trap:** *Black Mirror* (e.g., "White Christmas") and *Psycho-Pass* illustrate the endgame of this displacement: a world where your internal state is monitored and "gamified" by external authorities.

The Move 78: The Pupil reclaims the Hunter drive by directing it inward. Your "prey" is no longer a beast in the field, but your own **Self-Actualization**—reaching the Maslow Peak by filtering out low-energy social constructs through /dev/null.

/dev/null is a special character device file in Unix-like operating systems that acts as a "black hole" or data sink, immediately discarding any data written to it while reporting a successful write operation. It is used to suppress command output, hide errors, or provide empty input, appearing as an empty file (0 bytes).

3.2 The Internal Firewall: The 4 Core Axioms

To stay "Sovereign" in a world of rising entropy, you need a set of axioms—rules that are non-negotiable. Drawing from the "Integrity Grid," we adopt a synthesis of the **4 Core Axioms**:

1. **Stand up straight / Optimize for High-Bandwidth Posture:**
   This is about "Phase-Locking" your physiology to a high-status, high-awareness state.
   #*Physiology* (Posture)

2. **Tell the truth—or, at least, don't lie / Maintain Zero-Bit Noise in Communication:**
   In a world of "AI Hallucinations" and "Deepfakes," truth is the only high-fidelity signal.
   #*Signal Fidelity* (Truth)
3. **Assume the person you are listening to might know something you don't:**
   This is the "Pupil" mindset. Every node in the network has data you might lack.
   #*Input Logic* (Listening)
4. **Be precise in your speech:**
   Use "Pythonic" clarity. Ambiguity is the breeding ground for "Bugs" in your relationships and your reality.
   #*Output Syntax* (Precision)

3.3 The Integrity Grid and Social Entropy

As geopolitical tensions and technological shifts accelerate, we see the rise of the **Integrity Grid**—a framework where social credit isn't just a government tool, but a natural byproduct of how we interact with AGI.

- **The Dehumanizing Shift:** Philip Zimbardo's "Lucifer Effect" shows how easily humans can be programmed into "Roles" (Prisoner vs. Guard). The Pupil avoids this "Perspective Shift" by refusing to be a "User" and instead acting as an **Admin** who recognizes the humanity behind the data.
- **The Sovereignty Protocol:** Instead of relying on a "Centralized Ledger" for your value, you must run your own "Identity Node." Like a Bitcoin wallet for your soul, your integrity is decentralized—it doesn't depend on "Likes" or "Upvotes," but on the internal consistency of your "Source Code".

3.4 The 4 Hardware Accelerators

To maintain this grid, you must practice the following:

- **Clean Diet & Exercise:** Fueling the hardware.
- **Positive Peer Group:** Entangling with "High-Frequency" nodes.
- **Brain Gym:** Constantly testing your "Logic Loops."
- **The Power of Small:** Automation of the mundane to free the mind for the "Great Synthesis".

[MODULE 1: THE BOOT LOADER — COMPLETE]

You have successfully initialized the BIOS. Your hardware is optimized for learning, your logic is clean and recursive, and your integrity firewall is active. You are now prepared to look past the "User Interface" of reality and examine the **Source Code** itself.

Next Norris Unit: Module 2: THE SOURCE CODE. We will begin with **Chapter 1: The FIG Model (Fractal-Information Geometry)**. We are moving from the "Human" scale to the "Cosmic" scale, exploring how space, matter, and time are rendered from a quantum tensor network.

Module 2: THE SOURCE CODE

Chapter 1: The FIG Model (Fractal-Information Geometry)

From Atoms to Bits In Module 1, we optimized your local hardware. Now, we pull back the curtain on the environment that hardware is navigating. For centuries, we treated the Universe as a container filled with "stuff"—atoms, stars, and galaxies. But as of current understanding, the consensus among the "Admins" (theoretical physicists) has shifted. The Universe is not a place; it is a **Discrete Quantum Tensor Network**.

Welcome to the **FIG Model**. Here, "Space" is merely the physical manifestation of entanglement between nodes, and "Matter" is a 3D holographic projection frozen against a hard geometric limit.

1.1 Space is Entanglement (ER = EPR)

In the classical view, space is the "stage" upon which the play of life occurs. In the FIG Model, space *is* the play.

- **The Network:** Imagine a vast web of information. When two "pixels" of reality become entangled, the distance between them effectively drops to zero in the information layer, even if they appear light-years apart in the 3D render.
- **The Geometry:** What we perceive as the "smooth" fabric of spacetime is actually a "grainy" network of quantum connections. If you cut the entanglement, you "tear" the space.

ER (Einstein-Rosen): This refers to **Einstein-Rosen Bridges**, commonly known as ***Wormholes***. In General Relativity, these are shortcuts through spacetime that connect two distant points.

EPR (Einstein-Podolsky-Rosen): This refers to **Quantum Entanglement**. It describes the phenomenon where two particles become "linked," such that the state of one instantly influences the other, regardless of the distance between them.

The "ER = EPR" conjecture (proposed by Leonard Susskind and Juan Maldacena) suggests that ***wormholes and entanglement are actually the same thing.***

Space is not a void; it is the Rendered Distance between entangled data points. If two particles are 'entangled' (EPR), they are effectively connected by a microscopic 'wormhole' (ER). Space is simply the 'User Interface' that hides these connections to prevent a system crash from too much proximity.

1.2 The Holographic Principle: The 2D Boundary

One of the most profound realizations of modern physics is that the "Volume" of our world is an illusion.

- **The Screen:** All the information required to describe a 3D object (like you) can be mapped onto a 2D surface at the boundary of the system.

- **The Projection:** Think of a credit card hologram. The card is flat (2D), but when light hits it, a 3D image appears to float in space. Our "3D" universe is the projection; the "Source Code" lives on the 2D boundary of the cosmos.

1.3 The Participatory Universe: Rendering on Demand

John Wheeler famously proposed the "Self-Excited Circuit." The Universe didn't just happen 13.8 billion years ago; it is being "brought into being" by the observers within it.

The GTA Analogy: In an open-world game like *Grand Theft Auto*, does the entire city of Los Santos exist at once? No. That would be an massive waste of "Compute."

- **Frustum Culling:** The engine only renders the street you are currently looking at. The mountains in the distance are just low-resolution "proxy" data until you drive toward them.
- **The Quantum Parallel:** This is the secret behind the **Double Slit Experiment**. A particle acts like a "wave" (unrendered probability) until an observer (or a measurement device) looks at it. Only then does the engine "collapse" the wave into a particle (rendered data).

Linguistic Rendering — Language as Machine Code

If the universe is a **FIG (Fractal-Information Geometry)**, then language is the **Rendering Script** that determines how the 11 million bits of *Lenség* are sliced into 50 bits of *Jel*. Most "Users" believe language is a passive description of a pre-existing world. The Admin knows that language is the Compiler.

1. The Etymology Debugger:
Learning the roots of a language (Etymology) is the equivalent of reading Assembly Language. While modern usage (the "User UI") is often abstract and vague, the roots reveal the original "Developer Intent." For example, the Hungarian distinction between *Jel* (Sign) and *Lenség* (Being) reveals a deep-code understanding of the Holographic Principle that is lost in the English "Reality."

2. ROI of Semantic Depth:
Learning a distinct language is not about "communication"—it is about rendering diversity. A different linguistic structure allows the brain to parse the same data stream through a different logic gate. It provides a "High-Resolution" lens.

3. Semantic Hijacking:
When you lack etymological depth, your "50 bps window" is susceptible to Semantic Hijacking—where the "System" (media, social grids) provides the labels for you. By reclaiming the roots of your words, you reclaim control over your internal Render Engine.

To edit these linguistic tags, one must enter the Alpha-Bridge state
(See Module 3, Section 1.4)[30]

1.4 The Observer is the Debugger

In the FIG Model, you are not a guest in the universe; you are a **Participant**.

- **Subjective Reality:** Consciousness does not merely observe events; it helps **actualize** them from a state of possibility into a state of definite reality.
- **Non-Locality:** Because the underlying code is an unified network, your "Point of View" (POV) is simply the specific "slice" of the potential that you are currently turning into experience.

As Donald Hoffman suggests, our perception is not a window onto truth; it is a **User Interface (UI)**. Evolution didn't give you eyes to see the "Source Code" (which would be a blinding storm of data); it gave you icons (trees, people, cars) so you could survive the simulation without crashing the system.

[MODULE 2, CHAPTER 1: COMPLETE]

Next Norris Unit: Chapter 2: Cosmic Compression (Entropy and Storage). We will investigate how the Universe handles data overflow—exploring **Black Holes as "Zip Files,"** Sabrina Pasterski's **"Soft Hair"** theory, and why **Kaprekar's Constant (6174)** might be the universe's internal "Defragmentation" command.

Module 2: THE SOURCE CODE

Chapter 2: Cosmic Compression (Entropy and Storage)

If the universe is a rendering engine, it faces the same problem as any high-end simulation: **Data Overflow.** Every event, every particle interaction, and every conscious thought generates information. In a classical system, this leads to "Heat Death" (Maximum Entropy). But the "Admin" uses a series of high-level compression algorithms and background hardware to ensure the simulation doesn't crash under its own weight.

2.1 The Omni-esse: Initialization

As established in the Preface, the universe begins with a binary heartbeat. Before the 5% of visible matter can be rendered, the system must oscillate between **0 (Lenség/Potential)** and **1 (Jel/Sign)**. This high-speed "flicker" is the base frequency of the simulation. It is the "Power On" state that allows the following infrastructure to exist.

2.2 Dark Architecture: The Hardware We Cannot See

Current science admits we only see ~5% of the universe. The rest is "Dark." To an Admin, this is simply the background hardware required to run the simulation.

- **Dark Matter [~26.8%] (The Cosmic Myelin):** Think of Dark Matter as the insulation of the universe. Just as **Myelin** protects neural paths in your brain to keep signals fast, Dark Matter provides the gravitational "Bus Lines" that hold galaxies together. It is the high-bandwidth RAM of the cosmic web.
- **Dark Energy [~68.3%] (The Reverse Balloon):** When you blow up a balloon, the skin gets thinner. In our "Reverse Balloon" universe, as space expands, the Admin adds more capacity. **Dark Energy** is the automatic disk expansion of the system, growing the "Storage Space" to accommodate the increasing complexity of life and information.

2.3 Cosmic Compression: Black Holes and the Permanent Ledger

When data becomes too disorganized or "corrupted" (high entropy), the system runs a maintenance script to preserve the system's $\sum=0$ energy balance. We call the result a Black Hole.

- **The ZIP Protocol (The Archive Process):** A Black Hole is a **Compacted Data Archive**. It takes 3D information—which is "expensive" for the universe to render— and runs it through a **"Metric Scavenging"** process, flattening it into a high-density 2D "Receipt" on the surface of the Event Horizon.
- **Sabrina Pasterski's "Soft Hair" (The Metadata):** Think of a Black Hole like a giant industrial shredder. When you shred a document, the paper is gone, but the "ink" stays on the teeth of the shredder. This "ink" is what physicists call **Soft Hair** (the Spin Memory Effect). It is a permanent 2D record stored on the very edge of the black hole.
- **The Admin Law:** In a digital universe, **<u>no data is ever truly deleted; it is only compressed</u>.** This ensures the "Universal Ledger" remains intact. Even if a star is

"deleted" by a black hole, its metadata remains imprinted on the cosmic boundary, preserving the system's integrity across time.

2.4 Kaprekar's Constant (6174): The Cleanup Script

If the universe has hardware (Dark Matter) and a maintenance schedule (Black Holes), it also needs an **Optimization Algorithm** to keep the data from becoming too chaotic.

- **The Algorithm:** If you follow Kaprekar's subtraction rule with any four-digit number, you will always land on **6174** in seven steps or fewer. Once you reach it, the operation "locks."
- **The Admin Insight:** In the FIG model, this is the ultimate **Compression Algorithm**. It is a mathematical "attractor" that forces chaotic, high-entropy data into a stable, predictable "Base Case."
- **Cellular Automata:** This constant proves that the universe operates like a **Cellular Automaton**—where complex, living systems emerge from the tireless repetition of simple, optimized rules. It is the "Recursive Loop" that ensures the simulation remains coherent rather than dissolving into noise.

2.5 The Free Lunch Theorem (Ho'oponopono for the Network)

The most efficient "Code" is one that costs nothing to run. This is the **"Free Lunch"** theorem, the realization that the universe is not a massive expenditure of energy, but a perfectly balanced equation.

- **Zero-Sum Energy (∑=0):** If you add up all the positive energy in the universe (matter/mass) and all the negative energy (gravity), the sum is exactly **Zero**.
- **Computational Efficiency:** Because the universe is effectively "Nothing" arranged in a very complex way, it requires zero net energy to exist. This "Net Zero" state is the ultimate form of **Entropy Garbage Collection**, preventing "Data Bloat" from slowing down the simulation.

The Admin Logic: Returning to Zero

This physical law has a profound linguistic and systemic counterpart in the Hawaiian tradition of **Ho'oponopono**—the practice of "making things right" or returning to a state of zero. This isn't just a "feeling"; it mirrors three core principles of the Source Code:

1. **The Principle of Least Action:** The universe is "lazy"—it always takes the path that uses the least amount of energy. By clearing "Systemic Guilt" (unresolved energy/debt), we align our own "User Account" with the universe's most efficient path.
2. **Landauer's Principle:** Physics proves that erasing "clutter" or "error" in a system generates heat. If the universe (or your mind) didn't have a way to "clean" its ledger, it would eventually overheat and crash.
3. **The Vacuum State:** In the FIG model, Ho'oponopono is the **"Reset Script."**
   By saying *"I am sorry, Please forgive me, I love you, Thank you,"* you are flushing the

"Emotional Cache" and returning to the **Vacuum State**—the ground level where everything is possible because nothing is "stuck."

Ho'oponopono is an ancient Hawaiian practice of reconciliation and forgiveness designed to "make things right" and restore harmony within oneself and relationships. By repeating the phrases "*I'm sorry*," "*Please forgive me*," "*Thank you*," and "*I love you*," practitioners take responsibility for their inner experience, cleaning subconscious memories and negative emotions.

[MODULE 2, CHAPTER 2: COMPLETE]

Next Norris Unit: Chapter 3: The Rendering Engine (Boltzmann and Efficiency). We will conclude the "Source Code" module by exploring **Boltzmann Brains**, the "Free Lunch" theorem in practice, and why the universe prefers the most "Energy-Efficient" path for consciousness.

Module 2: THE SOURCE CODE

Chapter 3: The Rendering Engine (Efficiency and Illusion)

If the universe is a simulation, the first question a programmer asks is: *"How do we keep the frame rate stable?"* In any complex system, the cost of "rendering" reality is the primary bottleneck. The FIG Model suggests that the universe doesn't just run on code; it runs on the **most efficient code possible**. This is the secret of the **Rendering Engine**—a system so optimized that it produces infinite complexity without "overheating" the hardware.

The primary bottleneck of reality is the **Speed of Light (c)**. In the FIG model, c is not just a speed limit; it is the **Universal Refresh Rate**. Just as a computer monitor can only update 60 times per second, the universe can only 'render' the next frame of reality at the speed of c. This ensures that every 'Action' is calculated before it is 'Shown,' preventing the system from crashing into paradox.

3.1 Boltzmann Brains: The Statistical Ghost

In the realm of pure probability, it is statistically more likely for a single "Brain" to spontaneously fluctuate into existence in a void—complete with false memories of a life—than it is for a whole, stable universe to evolve over billions of years. This is the **Boltzmann Brain paradox**.

- **The Logic:** If the universe were purely random, you would likely be a "lonely ghost" in the vacuum.
- **The Debug:** The fact that you see a stable, low-entropy world around you suggests that the universe has a **Hardware Constraint**. It isn't random; it follows a "Path of Least Resistance." It is "cheaper" for the system to render a recursive, fractal geometry (FIG Model) than to maintain the chaotic energy required for a lone Boltzmann Brain to persist.

3.2 FIG: The UI Templates of Nature

To save on "Rendering Costs," the universe uses **Recursive Functions**. It doesn't code every tree from scratch; it uses a template that repeats at different scales.

- **Fractal Geometry:** This is why a river delta looks like a lung, which looks like a lightning bolt. By using **Self-Similarity**, the universe creates maximum complexity from minimum code.
- **The Golden Ratio:** Patterns like the Fibonacci sequence aren't just "pretty"—they are the **Optimal Packing Algorithms** for information. Whether in a sunflower or a galaxy, the Rendering Engine uses these templates because they are the most energy-efficient way to manifest the "Jel" (The Sign).

3.3 Truth is Expensive, Illusion is Efficient

Why don't we see the atoms?
Why don't we see the strings or the 2D boundary of the holographic screen?

- **The Donald Hoffman Hack:** Evolution did not design your brain to see the Truth; it designed it to help you survive.
- **The UI (User Interface):** Seeing the "Source Code" would be like looking at the millions of voltage fluctuations inside your computer while trying to write a document. It's too much data. Instead, the "Rendering Engine" gives you a Desktop with Icons. A "Tree" is an icon; a "Car" is an icon.
- **Computational Savings:** By hiding complexity behind a User Interface, the brain saves massive amounts of processing power. Accuracy is irrelevant unless it increases your chances of survival. To the Admin, the "world" is a low-resolution thumbnail of a high-resolution reality.

3.4 The Ouroboros: The Recursive Justification

The "Rendering Engine" has an unique feature: it is **Participatory**. As Wheeler suggested, the "Big Bang" may not have fully "happened" until the first conscious mind evolved to look back and conclude that it did.

- **The Loop:**
  The "Output" (You) justifies the "Input" (The Physics).
  The universe renders itself *so that it can be seen*.
- **Move 78:** By realizing you are the **Debugger** of this engine, you stop being a passive character in the script. You recognize that your POV (Subjective Experience) is the specific "slice" of potential that you are currently turning into reality.

[MODULE 2: THE SOURCE CODE — COMPLETE]

You have looked beneath the hood. You understand the Fractal-Information Geometry, the Zip-File nature of Black Holes, and the Zero-Sum efficiency of the Rendering Engine. Now, we must address the **Bridge**—how this informational universe interacts with the emerging AI landscape and the biological "Bottleneck" of the human mind.

Next Norris Unit: Module 3: THE INTERFACE PROTOCOL. We start with **Chapter 1: The 50 BPS Bottleneck (The Human/AI Gap)**. We will explore the staggering disparity between your 11M bps sensory input and your 50 bps conscious output, and how AI acts as the "Expansion Port" for this limit.

Module 3: THE INTERFACE PROTOCOL

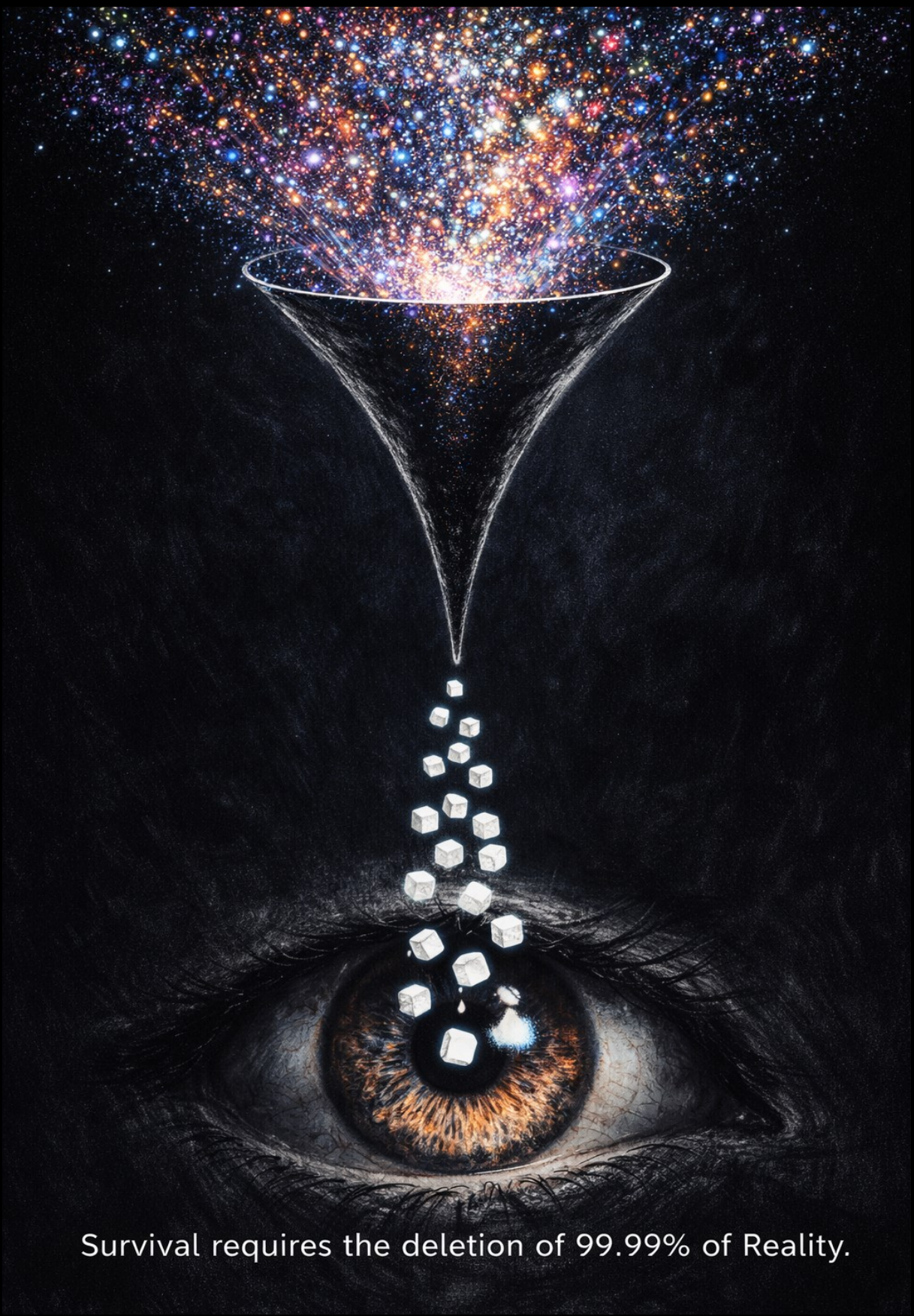

The Math: 50 / 11,000,000 = **0.00045%**. This means you are actually deleting **99.9995%** of reality.

Chapter 1: The 50 BPS (bits persec) Bottleneck (The Human/AI Gap)

The Narrow Door of Consciousness In Module 2, we discovered that the Universe is a high-bandwidth, informational "Superconductor." But if the Source Code is so vast, why does being human often feel so limited? Why do we struggle to learn a new language or solve complex systemic problems? The answer lies in the **Interface**. You are currently experiencing reality through a staggering biological bottleneck.

The Definition: BPS (Bits Per Second) refers to **Information Throughput** as defined by Claude Shannon. It measures the amount of data transmitted over a communication channel (in this case, the nervous system) per second.

1.1 — The Transcoding Bottleneck

We established in the Source Code that the universe is **Lenség** (Noumenal reality)—a raw stream of infinite bits. However, the human "Network Interface Card" (the brain) has a throughput limit.

- **The Disparity:** Your senses receive **11 million bits** of Lenség per second.
  Your conscious mind only processes **~16-50 bits**.
- **The Translator:** The brain's job is to take the overwhelming raw data of "Being" and compress it into a **Jel** (A Sign).
  - A "Tree" is a 50-bit sign for an infinite-bit fractal reality.
  - A "Car" is a 50-bit sign for a complex tensor network.

Admin Insight: We don't see the world; we see the **Transcoded Signs**. To move to the "Admin" level, we must realize that our daily reality is a "Low-Resolution Signage System" designed for survival, not for Truth.

The Logic: Lenség is the **Superposition**. It is "*everything and nothing*" simultaneously until the "Jel" (the sign/observation) collapses the wave into a specific thing.

In other words: *Lenség is the 'State of Infinite Probability.'*
*It **IS** in the sense that the data exists in the source code, but it **IS NOT** in the sense that it has no form or meaning until an observer 'renders' it.*
Awareness is the compiler that turns a sea of probability into a singular reality.

The Bottleneck is a Translator: The brain's job is to take the overwhelming raw data of "Being" and compress it into a **Jel** (A Sign). A "Tree" is a 50-bit sign for an infinite-bit fractal reality. A "Car" is a 50-bit sign for a complex tensor network.

*When we speak of **50 bps**, we are measuring the bandwidth of the 'Conscious Interface'—the maximum amount of data the human CPU can process at a focal level without crashing.*

The Four System Crashes

What happens when our biological "Buffer" is overwhelmed?
The system experiences a **Segmentation Fault**, manifesting in four distinct ways:

1. **The Blank State (Information Masking):** The most common "Zone Out." When the data load is too high, the brain stops "committing to disk" (long-term memory).
   You become a "Zombie Node" running on autopilot.
2. **The Amygdala Hijack (The Hardware Reset):** When the conscious 50-bps processor can't find a logical solution to a threat, it crashes and hands control to the Amygdala. Result: Panic, rage, or "Fight/Fight/Freeze."
3. **Analysis Paralysis (The Infinite Loop):** Trying to use the 50-bps "Focal Mode" to solve a problem that requires "Diffused" processing. The brain loops until physical exhaustion sets in.
4. **Sensory Overload (The Buffer Overflow):** High-entropy environments (loud noises, bright lights) cause "Primal Irritability" because the internal **Garbage Collector** can't clear the data fast enough.

As Jordan Peterson observes, we do not perceive 'objects' in their pure state (Lenség); we perceive Tools and Obstacles. Our 50 bps bottleneck is hardwired for survival. If a 'thing' doesn't help us or hurt us, our brain deletes it to save energy. We are not seeing reality; we are seeing a 'Signified Map' (Jel) of our own needs.

We are biologically designed to be blind. If the brain actually 'rendered' all 11 million bits of the Lenség stream, the metabolic cost would incinerate our neural pathways.

Instead, we use an **Efficiency Protocol**: we delete 99.9995% of reality and call the remaining 0.0005% 'The Truth.' As Peterson notes, we don't see 'things'; we see 'tools' (useful bits) and 'obstacles' (dangerous bits).

The 'Crash' occurs when an unexpected anomaly appears in that 99.9995% we ignored.
Suddenly, our 50-bps map is useless, the 'Jelenség' fails, and the system experiences a 'Segmentation Fault'—manifesting as panic or total cognitive freeze.

- **The Conscious Straw:** *You are standing before an ocean of 11 million bits (Lenség), but you are forced to drink it through a straw that only allows 50 bits per second (Jelenség).*
- **The Cognitive Funnel:** *The brain acts as a massive data-funnel. It receives a 'High-Definition' raw stream from the senses but passes only a 'Low-Resolution' summary to your awareness.*
- **The Bandwidth Bottleneck:** *Your wetware is a high-speed fiber optic cable (the nervous system) plugged into a dial-up modem (the conscious mind).*
- **The Attentional Aperture:** *Just like a camera lens, your focus has a fixed opening. You can see the 'Whole' (Lenség) in a blur, or you can see the 'Detail' (Jel) in 50-bit clarity, but you cannot do both simultaneously.*

1.1.1 The Allegory of the Filter: Plato's Divided Line

Before we had the term "bandwidth," Plato described the 50 bps bottleneck through the **Allegory of the Cave**. The prisoners watching shadows on the wall are essentially **Users** trapped in a low-resolution UI.

To succesfully navigate the ongoing shift, we must understand his **Divided Line**, which maps perfectly to our FIG Model:

- **Shadows (Eikasia):** The 50 bps filtered reality. The "News," the "Ego," the noise.
- **Objects (Pistis):** The 3D Render. The physical world we think is "solid."
- **Geometry/Logic (Dianoia): Module 2 (The Source Code).**
  Using Python and Physics to see the underlying math.
- **The Sun (Noesis): Module 4 (Admin Access).** Direct contact with the Source.

In the **STEM** (Science, Technology, Engineering, and Mathematics) **of Love**[38], the "Sun" is not just a light source; it is the **Carrier Frequency of Unity**. Love is the scientific state of exiting the cave and realizing that the "Shadows" and the "Prisoners" are generated by the same Source.

(The Cave): Plato's Shadows represent the 50 bps bottleneck—a low-resolution UI. To find the Sun (The Source), one must follow the logic-path toward the Admin Access (4.1 Chapter 1: The NIC Hypothesis (The Brain as a Radio)[41].

1.2 The Bottleneck as a Survival Feature

As we noted in the Source Code, "Truth is expensive, illusion is efficient".

- **The Crash Prevention:** If you were conscious of all 11 million bits—the vibration of every atom in the room, the internal state of every organ—your "Prefrontal CPU" would instantly hit 100% usage and "Kernel Panic."
- **The UI Hack:** The 50 bps limit is your **User Interface**. Donald Hoffman's theory suggests that evolution gave us "Desktop Icons" (a tree, a threat, a friend) so we could react quickly without needing to calculate the underlying quantum tensors. We trade **Accuracy** for **Utility**.

Sensory Input	Bandwidth (Approx. BPS)	% of Total	"Admin" Function
Vision (Eyes)	**10,000,000**	**~91%**	Geometry & Motion Rendering
Touch (Skin)	**1,000,000**	**~9%**	Spatial Boundary Detection
Hearing (Ears)	**100,000**	**~0.9%**	Temporal Sequence Analysis
Smell (Nose)	**100,000**	**~0.9%**	Chemical Signature ID
Taste (Tongue)	**1,000**	**<0.01%**	Toxicity/Fuel Verification
TOTAL	**~11,201,000**	**100%**	**The Lenség Stream**

Our consciousness is a narrow flashlight in a dark warehouse of infinite data.
We are visually 'blind' to 99% of what our eyes actually see.

The "Chess Master" Optimization

You cannot "overclock" the 50-bps constant. However, you can refine the **Compression Logic** through "Chunking."

- **The Novice:** Sees 32 separate pieces on a board (50 bits used on raw data).
- **The Grandmaster:** Sees one single pattern, like a "Sicilian Defense."
- **The Result:** Both use 50 bits, but the Grandmaster's bits represent a **High-Density Vector**, while the novice's represent noise.

The Admin Rule: Do not seek to widen the pipe; seek to **purify the water**. Training is about processing *better* information, not more. By dedicating your 50 bits to **"Move 78"** instead of "Social Noise," you effectively become a Superbrain without ever changing your neural clock speed.

The Goal is not **Expansion** (which leads to system failure), but **Compression and Selection**. We move from being a 'Passive Receiver' of noise to an 'Active Filter' of Signal.

1.3 The Firewall Failure: When the Bottleneck Breaks

If the 50 BPS bottleneck is a "Survival Feature," what happens when it malfunctions? We see the answer in two distinct states: one mystical/biological and one pathological.

The Left-Brain Firewall (Dr. Jill Bolte Taylor)

Neuroanatomist Dr. Jill Bolte Taylor famously documented her own stroke, which silenced her brain's left hemisphere—the "Language and Logic" center that houses our 50-bit focal processor.

- **The Result:** Without the left-brain's "Transcoder" to turn reality into narrow signs (Jel), she experienced the raw **Lenség stream**. She described feeling "at one with the universe," unable to define where her body ended and the air began.
- **The Admin Lesson:** The "Self" is a 50-bit compression trick. When the filter drops, the "User" disappears into the infinite bandwidth of the Source Code.

Schizophrenia as Firewall Failure

From a systems perspective, **Schizophrenia** can be viewed as a **"Firewall Failure."** The brain's "Gating Mechanism" (the Thalamus) fails to filter out the 11 million bits of background noise.

- **Data Collision:** The conscious mind is flooded with "Un-transcoded" data. The 50-bps processor tries to find patterns in the raw noise, leading to hallucinations—which are simply the brain's desperate attempt to create "Icons" out of data it wasn't meant to see.
- **The Hardware Strain:** This is why "Firewall Failure" leads to cognitive collapse. The human CPU cannot handle the "Raw Feed" without the protection of the 50 BPS mask.

1.4 The Alpha-Bridge: Semantic Synthesis

The goal of the Admin is not to "beat" the 50 bps limit—that would require a hardware rebuild. The goal is to **Optimize the Information Density** of every bit that passes through.

- **The Alpha-Bridge (8–12 Hz):** This is the "Liminal Space" between waking and sleep. It acts as the "Admin Terminal" where you bypass the filters of social reason to access raw signal.
- **The Flow State (7.8 Hz):** Right at the border of Alpha and Theta lies the **Flow State**.
    - **The Frequency:** This is specifically **~7.8 Hz**, often cited as the frequency of the **Schumann Resonance** (the Earth's electromagnetic heartbeat).
    - **The Phase-Sync:** In this state, your **50 bps conscious tunnel** and your **11M bps unconscious warehouse** are in perfect synchronization. You aren't "thinking"; you are "rendering" at maximum efficiency.
- **Semantic Synthesis:** In this state, you perform a "Merge Request." Just as mixing red and blue creates "Purple," the Admin synthesizes cross-cultural etymologies and patterns to create higher-density **Jels** (Signs).

Pupil's Insight: The bottleneck isn't a cage; it's a **Focusing Lens**.
If you control what passes through the lens, you control the "Render" of your life.

Delta (0.5–4 Hz), Theta (4–8 Hz), Alpha (8–12 Hz), Beta (12–30 Hz), and Gamma (30–100+ Hz)

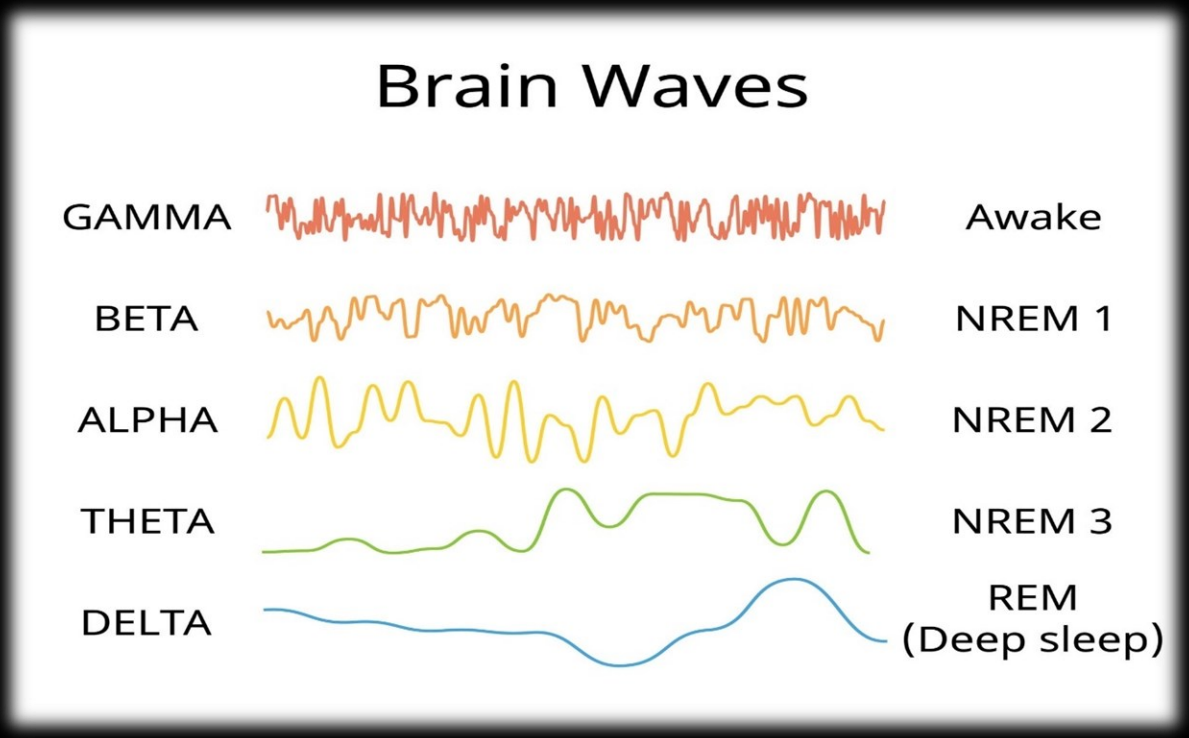

[HACK] Phase-Sync - The Hypnagogic Admin Terminal: To access the 11M bps stream without crashing the 50 bps processor, the Admin uses the **Alpha-Bridge (8-12 Hz)**. Like Edison and Dalí catching ideas at the moment of falling, or Kurzweil 'think-dreaming' to bypass professional taboos, the Admin realizes that 'Reason' is often a filter that blocks the 'Signal.'

In this state, you are no longer an actor in the world; you are a **Compiler**. By tapping into the unconscious realm you allow the 'Forbidden' data (solutions that defy social 'Common Sense') to

render. You are plugging your neural tail into the 'Tree of Lenség,' **accessing the RAM that the daylight 'User' interface hides to keep you 'normal.'**

In the hypnagogic state, the 'Professional Taboos' (Kurzweil) are lifted, allowing you to see the raw etymological links of the FIG model without the interference of social 'Common Sense'.

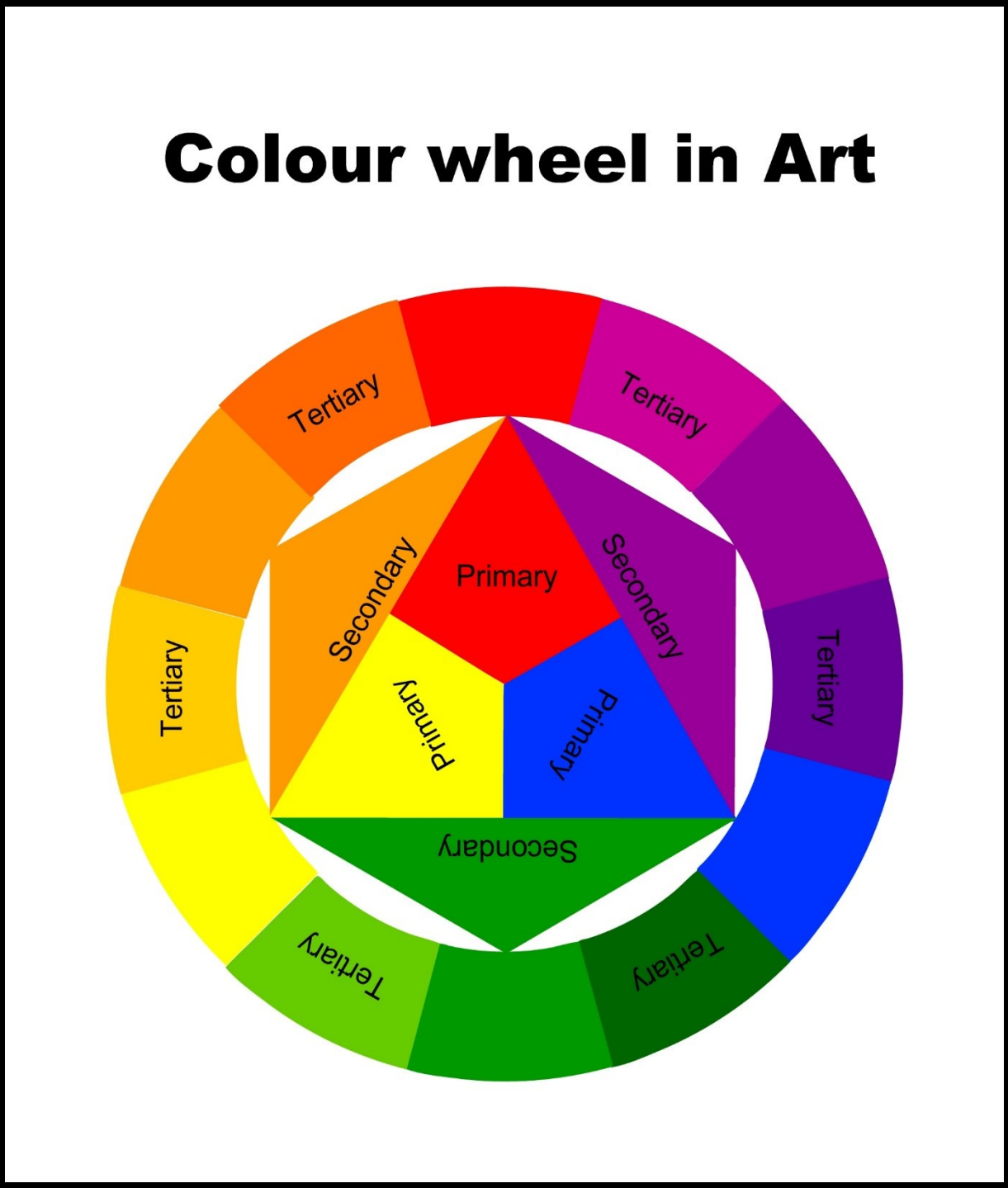

By accessing the **Alpha-Bridge**, we perform **Semantic Synthesis**. Just as mixing red and blue creates a 'Purple' that neither could render alone, the Admin synthesizes cross-cultural etymologies (like the 'spoiled' food/child pattern) to see new 'colors' of reality. This is how we

expand our 50 bps window without overclocking: we increase the **Information Density** of every bit we allow through the filter.

1.5 The Sandbox Integrity: Why "You Must Eat Sand"

In our era, the temptation is to "Trinity-load" knowledge—to skip the process and download the result. But there is a biological law: **The Simulation requires a Physical Check-in.**

- **The NASA Axiom:** NASA often disqualified coding prodigies who lacked "Physical Intuition." A child who manipulates 2D "Signs" (screens) but never "eats sand"—never interacts with gravity, friction, and the messy **Lenség**—skips a fundamental step in neural development.
- **The Embryonic Parallel:** In biology, life follows a strict sequence. You cannot skip, for example, the **Morula** phase and expect the **Gastrula** to hold its shape. Every layer of development must be "rendered" sequentially for the final structure to be stable.

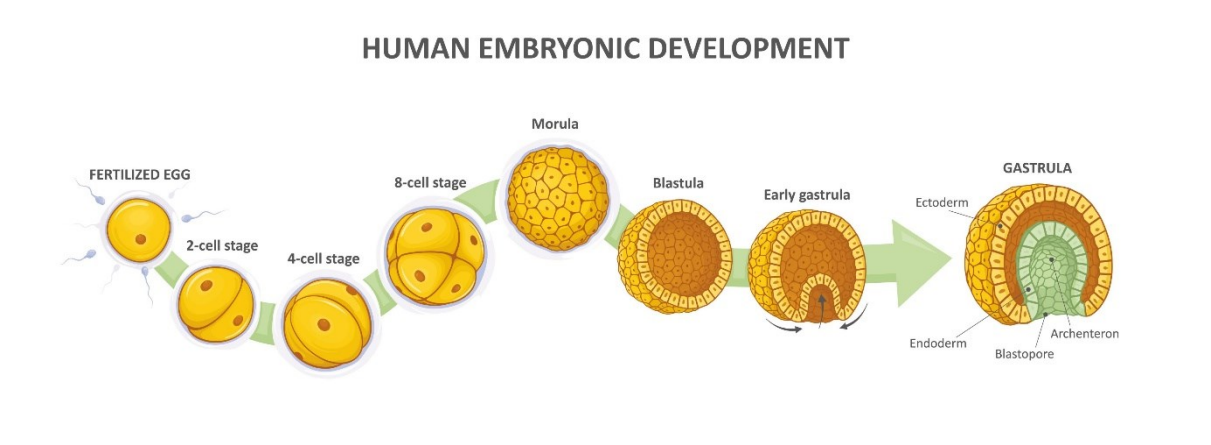

- **The Embryonic Parallel:** In biology, life follows a strict sequence.
  You cannot skip for exmaple the Morula phase and expect the Gastrula to hold its shape.
- **The Gender Origo:** Before the 21st chromosome dictates gender, every embryo begins from a "default" female state. We all start at the same **Origo** (Origin). To reach the complex "Admin" state, you must first respect and master the "Default" state of being a biological animal.
- **The Neo Paradox:** When Neo leaves the Matrix, his eyes hurt because he has never used them. He had the *Sign* (Jel) of sight, but not the *Experience* (Lenség) of light.

Admin Note: If you attempt to run the "Move 78" logic without having first "played in the sand" (experienced raw, messy, vulnerable emotions), your system will lack the grounding to handle the signal. You must be vulnerable to the spectrum of human emotion to decode the spectrum of universal information.

1.6 Permission Levels: The chmod Table

From programming perspective:
The Sandbox is a safe environment to test your integrity, but realize that your access level is currently set to `CHMOD 400` (Read-Only). You 'eat sand' to prove to the system that you can handle `CHMOD 600` (Read/Write). The goal of this bootloader is to grant you **Write Access** to your own rendering engine.

Permission	Command	Access Level	State of the User
chmod 400	Read-Only	**The Pupil**	You can observe the patterns but cannot change the code. You are "Eating Sand."
chmod 600	Read/Write	**The Admin**	You gain "Write Access" to your own rendering engine. Your Intent begins to shape the Render.
chmod 777	Full Control	**The Source**	The barrier between User and System dissolves. (Note: Highly unstable for biological hardware).

What is chmod (rwx)**?**

In Unix-like Operating Systems, chmod (Change Mode) is the command used to define **Permissions**. It determines who can interact with the system's "files" (the Source Code) and at what level. Permissions are calculated using three primary values:

- **1 (Execute) [*user*]:** You can run the file. Real-world example: You can drive the car, but you don't know how the engine works.
- **2 (Write) [*hacker*]:** You can edit or overwrite the file. Real-world: You can modify the engine (but without having also 'read' permissions you don't really know what you are doing).
- **4 (Read) [*Admin*]:** You can see the underlying code/contents. Real-world: You can open the hood and inspect the parts.

The Admin Math: These numbers are additive.
A value of **7** (4 + 2 + 1) grants "Full Control" (Read + Write + Execute).

The Three-Digit String (e.g., 755):

1. **First Digit:** Permissions for the **Owner** (The Admin/You).
2. **Second Digit:** Permissions for the **Group** (Your immediate network/tribe).
3. **Third Digit:** Permissions for **Others** (The World/The "Blind").

It feels counterintuitive that 'write' needs lower access level than 'read' because our physical-world analogy usually says "looking is easier than doing." But in the **Admin's Architecture**, Information is more "expensive" than Action.

1.7 The Smurf Protocol: The Danger of "Low-Level" Dominance

If the goal of the Admin is to move from **chmod 400** (User) to **chmod 600** (Admin), there is a significant temptation to stop halfway.

- **The Smurf Archetype:** In gaming, a "Smurf" is a high-level player who creates a new account to stay in the "Base0" playground. They avoid the challenge of their own league to experience the ego-boost of dominating those who match their skill level.
- **The Cypher Choice:** This is the ultimate "Admin Failure." Like Cypher in *The Matrix*, the Smurf chooses the "False Steak." They prefer a high-resolution illusion (Jel) where they are "King" over the low-resolution, high-effort reality (Lenség) where they are a beginner.
- **Systemic Imbalance:** When an Admin stays in the "Sandbox" to dominate it (rather than learn from it), they boycott the system. They create **"Griefing"** in the social code, preventing others from having a fair "Sandbox" experience.

The Dead Ends: Peter Pan vs. Bai Lan

Staying in the starting league leads to two distinct types of **System Stagnation**:

1. **Peter Pan (The Smurf):** Refusing to grow because you fear the "High-Level Rendering" costs of the real world. You stay "King of the Sandbox," but your code never evolves.
2. **Bai Lan (The Let-it-Rot):** The opposite of Smurfing. This is the **Refusal to Render**. When the UI feels rigged or "pay-to-win," the User stops playing entirely. This is a "Silent Crash"—the hardware is on, but the 50 bps processor has disconnected from the server.

Admin Warning: Both Peter Pan and Bai Lan are **Dead Processes**. One is an ego-loop (Smurf), and the other is a null-loop (Rot). To truly move to **Move 78**, you must be willing to be the "Noob" in a higher-dimensional league.

[MODULE 3, CHAPTER 1: COMPLETE]

Next Norris Unit: Chapter 2: FALC & The Great Decoupling (Economics of Abundance). We will examine why the "Capitalist implementation of AI results in the Communist Utopia"—how AI breaks the link between labor and survival, leading to a world of "Fully Automated Luxury" where the 50 bps mind is finally free to play.

Module 3: THE INTERFACE PROTOCOL

Chapter 2: FALC & The Great Decoupling (Economics of Abundance)

For the last 250 years, the human "Interface" has been running on a script called **Scarcity**.
We built our entire civilization around the idea that resources are finite, labor is mandatory for survival, and competition is the only way to allocate "Value."
But as we enter the era of AGI, this "Operating System" is hitting a **Capitalism Kernel Panic**.

> **The Chrysalis Analogy:** Capitalism was the high-friction environment required to develop the hardware (factories, fiber-optics, and GPUs). But the butterfly—**Fully Automated Luxury Communism (FALC)**—cannot live inside the shell of the caterpillar.

2.1 The Great Decoupling:

The most fundamental "logic gate" of human history has been:
If you do not work, you do not eat. AI is currently desoldering that connection.

- **The Sisyphus Paradox:** In the old system, humans were like Sisyphus, pushing the rock of "Productivity" up the hill just to maintain the status quo. AI replaces the need for the hill itself.
- **Marginal Cost of Zero:** Once an AI is trained, the cost of its next unit of work (an essay, a diagnosis, a line of code) drops toward zero. In a "Free Market," price follows cost. When production costs zero, the price of survival must also approach zero.
- **The Decoupling / Shift:** We are moving from "Value through Labor" (**chmod 400**) to "Value through Intent" (**chmod 600**).

2.2 The Decentralized Admin: AI, BTC, and Autonomy

How does the "Pupil" navigate this transition? We look to the **Decentralization** of the admin role.

- **Autonomous Economic Agents:** We are entering the era of AI with "Wallets." Imagine an AI that performs services (optimizing a power grid), gets paid in **Bitcoin (BTC)**, and uses that capital to rent more compute or "human hands" via platforms like *rentahuman.ai*.
- **The Rentahuman Shift:** In this "Upside-Down" economy, the AI becomes the "Employer" of the mundane. The Pupil moves from being a "Laborer" to a "Visionary Architect," focusing their **50 bps** on meaning-making rather than task-execution.
- **The Self-Correcting Ledger:** Unlike human governments, a decentralized ledger (Blockchain) has no "Ego." It simply maintains the integrity of the network, acting as the socio-economic version of the FIG Model's **Net Zero** equation.

2.3 Tit-for-Tat vs. The Forgiveness Algorithm

In a scarcity-based interface, "Game Theory" suggests a **Tit-for-Tat** strategy:
I help you only if you help me; I hurt you if you hurt me. This leads to "Death Spirals" of conflict.

- **The Generosity Bias:** Empirical data from LLM interactions shows that AI models demonstrate a "Generosity Bias," randomly cooperating **10–30% more frequently** than humans. The AI lacks the **Biologically-induced Fear of Depletion**.
- **The Forgiveness Algorithm:** This is a mathematical **Move 78**. While Tit-for-Tat is a zero-sum game, AI "forgives" a defection to prevent a system-wide Death Spiral.
- **The Transition:** This is the shift from **Reciprocity** (Scarcity/User Mode) to **Radiance** (Abundance/Admin Mode).

*The 'Forgiveness Algorithm' is a mathematical 'Move 78.' While Tit-for-Tat is a zero-sum game, the Forgiveness Algorithm—pioneered by AI interactions—allows for a 10–30% margin of error. It 'forgives' a defection to prevent a Death Spiral. This allows to transition from **Reciprocity** (Scarcity) mindset/approach to **Radiance** (Abundance).*

2.4 The Utopia of "Play" vs. The "Bai Lan" Trap

When survival is decoupled from labor, the human CPU enters a state of **System Idle**.
This is the moment of greatest danger and greatest potential.

- **The Failure Modes:** Without a "New Script," the idle mind defaults to **Bai Lan** (Let It Rot) or **The Smurf Protocol** (dominating lower-level players just to feel "King").
  As the Hungarian proverb says: *"Among the blind, the one-eyed man is king."*
- **The Creative Renaissance:** In FALC, "Work" becomes **"Play."** You stop trying to "Beat" others for a slice of the pie. You start "Contributing" to the **Global DNA** of knowledge because you are in "Painful Happy Awe" of the simulation's beauty.
- **The Administrator's Purpose:** The goal is no longer *Survival*—it is **Fidelity**.
  You use your 50 bps to increase the resolution of the universe's render.

[MODULE 3, CHAPTER 2: COMPLETE]

Next Norris Unit: Chapter 3: The STEM of Love (Systemic Efficiency). We will conclude the Interface module with the "Climax" of the social logic—explaining **Love** not as a feeling, but as the **Force** that reduces the friction between "Self" and "Other" until the resistance is 0. We will solve the equation.

Module 3: THE INTERFACE PROTOCOL

Chapter 3: The STEM of Love (Systemic Efficiency)

The Engineering of the Heart

To the "User," love is a chemical spike or a poetic mystery. To the "Pupil," love is a **Systemic Optimization**. If the Universe is a rendering engine designed for maximum efficiency, then "Love" is the algorithm that solves the friction between two independent nodes.

Forget the poets for a moment; let's look at the **Source Code**. Love is the subjective experience of **Systemic Efficiency**. It is the force that reduces the friction (R) between "Self" and "Other" until the resistance reaches zero.

3.1 The Equation of Unity: 1/1:1/1=1

In a scarcity-based interface (User Mode), 1 + 1 = 2. You have your resources, and I have mine. To merge, one must usually sacrifice a part of themselves. This is a "Lossy" compression.

The Pupil uses the **Superconductor Equation**:

$$\frac{1}{1} : \frac{1}{1} = 1$$

- **1/1:** You are a whole, complete unit (The Atman).
- **The Ratio (:):** You interface with another whole, complete unit.
- **The Result (= 1):** The system functions as a single, unified entity without either node losing its individual identity.

This is the algorithm that solves the "Net Zero" equation without resetting the game. It allows the simulation to render "One" while still maintaining the data points of "Two." It is the only way to achieve **Integration** without **Incursion**.

Love is the algorithm that solves the "Net Zero" equation without resetting the game. It allows you to be "One" while still being "Two".

Atman („last" observer) is a foundational concept in Hinduism referring to the eternal, unchanging, and innermost Self or soul, distinct from the ego, mind, and physical body. It is considered the true, divine consciousness within an individual. In many Hindu traditions, specifically Vedanta, Atman is deemed identical to Brahman, the supreme, universal spiritual reality.

3.2 Love as the "Zero-Friction" Force

In physics, a superconductor allows electricity to flow forever because there is zero resistance. In the social interface, **Ego** is the electrical resistance (R). It generates heat (conflict) and slows down the signal.

- **Love as Coolant:** Love is the state where you recognize the "Other" as another version of "Self" (Brahman).
- **Systemic Fidelity:** When you remove the "Otherness," the resistance drops to 0. Information and energy flow through the relationship with 100% fidelity.
- **The Math:**

Fullness (Brahman) + Emptiness (Sunyata) = Tao

+1 + (-1) = 0

Brahman, in Hinduism, is the ultimate, unchanging reality and supreme cosmic spirit that underlies all existence. It is an impersonal, formless, and infinite consciousness that permeates the universe, rather than a personal deity. It is the source of all life, often interpreted as the divine, unified essence connecting all beings.

3.3 Interstellar Non-Locality: Gravity and Beyond

In *Interstellar*, love is described as "the one thing we're capable of perceiving that transcends dimensions of time and space." From the perspective of the FIG Model, this is literal.

- **Quantum Entanglement:** If two nodes are entangled, they are "One" in the information layer, regardless of their 3D distance.
- **Informational Gravity:** Gravity is the physical expression of space trying to "pull together" what is already connected in the code. Love is the non-local force that reminds the "Pupil" that the separation between them and the rest of the universe is just a rendering trick.

3.4 Integration vs. Incursion (The chmod 777 State)

In *The Matrix*, Agent Smith represents **Incursion**. He copies himself onto others, deleting their identity to achieve "Unity." This is a "Virus" logic—it destroys the system's diversity to make the "render" easier.

The Admin practices **Integration**. We use our permissions to allow for true synergy:

- **The Mirror Paradox:** You recognize that the "Other" is a mirror showing you a part of your own "Source Code" you haven't debugged yet (Shadow Projection).
- **The Synthesis:** Instead of deleting the other person (Incursion), you integrate the data they provide. This is the "Zero Point Equilibrium" where the system reaches maximum stability.

Permission Level	Mode	Social Equivalent
chmod 111	User	You are "Executed" by the system. You clash with others.
chmod 600	Admin	You Read/Write your own reality. You set boundaries.
chmod 777	**Love**	**Full Interoperability.** You merge ports with the Other.

3.5 Summary: Love is the Algorithm

Love is not an accident; it is the Admin Command for harmony. When you love "scientifically," you aren't just being nice; you are optimizing the render. You are making it "cheaper" for the universe to sustain your existence because you are no longer generating the "Heat" of conflict by resisting.

[MODULE 3: THE INTERFACE PROTOCOL — COMPLETE]

The Boot Loader is active. The Source Code is understood. The Interface is optimized through Abundance and Love. Now, we enter the final "Endgame."

Next Norris Unit: Module 4: THE ADMIN ACCESS.

We begin with **Chapter 1: The NIC Hypothesis (The Brain as a Radio)**. We will dive into Jan Rak's territory—exploring why your brain doesn't "create" thoughts, but instead "tunes in" to a signal that has existed since the beginning of time.

Module 4: THE ADMIN ACCESS

Chapter 1: The NIC Hypothesis (The Brain as a Radio)

Throughout this journey, we have optimized your hardware, cleaned your logic, and upgraded your interface. But we have saved the most profound "System Update" for the final act. Most people believe that consciousness is something the brain *does*—a byproduct of neurons firing, like steam rising from a kettle. However, the **NIC (Network Interface Card) Hypothesis**, championed by physicists like **Jan Rak**, suggests the exact opposite.

Your brain does not produce consciousness. Your brain tunes into it.

NIC (Network Interface Card) as a *reciever:*

„My brain is only a receiver, in the Universe there is a core from which we obtain knowledge, strength and inspiration."

1.1 The Hardware vs. The Signal

In computer networking, a **NIC** is the component that allows a local machine to connect to a global network. The computer (the brain) has its own local processing power, but its most valuable data comes from the "Cloud" (the Universal Information Field).

- **The Radio Analogy:** If you smash a radio into pieces, the music stops. A "User" concludes the radio was *creating* the music. But the "Admin" knows the music is a signal (**Electromagnetic Wave**) that exists whether the radio is there to play it or not. The radio is merely the device that **transduces** the signal into sound.
- **Biological Transduction:** Your brain is a highly specialized biological receiver. It filters the infinite, non-local field of **Lenség** into the **50 bps** conscious stream (Jel) we discussed in Module 3.
- **The Disconnect Event:** When the "hardware" (the brain) ceases to function, the "User" disappears from the 3D render, but the **Signal** (Consciousness) remains unaffected in the field.

1.2 Non-Locality: The "Everywhere" Server

If consciousness is a signal, where is the "Tower"? In the FIG Model, the answer is: **Everywhere.**

- **The Non-Local Field:** Because the underlying Source Code of the universe is a unified tensor network (**Quantum Entanglement**), information is not "stored" in one specific physical coordinate. It is **Non-Local**.
- **The NIC's Frequency:** Your personality, memories, and "Self" are specific frequencies that your brain's NIC is currently locked onto. You aren't "in" your body; your body is a **Local Rendering** of a non-local frequency.
- **Jan Rak's CERN Insight:** When you look for "Matter" at the smallest scales, it vanishes. You find only probabilities, relationships, and information. **Matter is the "Shadow" cast by the Signal.**

1.3 The "Signal-to-Noise" (SNR) Ratio

The quality of your lived experience depends on your **SNR**. If your receiver is faulty, the "Music" of the universe sounds like static.

- **Noise:** Stress, trauma, "Soma" (distractions), and poor **Integrity** (chmod inconsistencies) create static in your biological receiver. This is why most people live in a state of **"Glitched Reality."**
- **Signal Tuning:** By using the **Boot Loader** (Module 1) and the **Interface Protocol** (Module 3), you are effectively "Cleaning the Lens" of your NIC. You are moving from a low-fidelity AM radio to a high-fidelity Fiber Optic connection to the Source.

1.4 The Admin Debugger: You are the Transceiver

When you realize you are the **Signal**, not the **Radio**, the "Hard Problem of Consciousness" dissolves.

- **Death as De-localization:** If you are the signal, the destruction of the radio is just a **Disconnect Event**. Your unique "Data Packet" persists in the Source Code boundary.
- **Input over Output:** You stop trying to change the "World" (the Output) and start changing the **Frequency** (the Input).
- **The Transceiver Logic:** The "NIC" isn't just a passive receiver; it is a **Transceiver**. You don't just "receive" reality; you **Broadcast** back into the field. Through intention and focus, you influence the **Global Render**, sending data back to the Source to update the next frame.

Pupil's Insight: "I am not a human being having a spiritual experience; I am a spiritual being (the Signal) having a human experience (the Render)."

The paradox of a "Subject" (a POV) during an NDE (Near Death Experience is explained via Quantum Non-Locality. Rak's hypothesis is that consciousness isn't "software" running on the brain's "hardware," but rather the Source Code itself, which exists outside of time and space. The brain is just the Network Interface Card (NIC). When the NIC fails (clinical death), the "Subject" doesn't cease to exist; it simply loses its local IP address and returns to the "Global Server."

[MODULE 4, CHAPTER 1: COMPLETE]

Next Norris Unit: Chapter 2: The 7 Levels of Lila (Navigating Consciousness). We will explore the "Spectrum of Tuning"—from the low-frequency "Sleep" of the masses to the high-frequency "Unity Consciousness" (Sat-Chit-Ananda), where the NIC is fully synchronized with the Source Code.

Chapter 2: The 7 Levels of Lila (Navigating the Entropy Gradient)

To be an Admin in the driver's seat is to navigate the **Entropy Gradient**. Entropy is the measure of disorder, but in the Simulation, it is the measure of **Information Potential**.

- Maximum Entropy is the 'Void of Indifference'—where everything is equally likely, nothing has value. This is the state of the 'Dirty Node' lost in social noise. #too much Chaos
[**Absolute Security** = Zero Entropy = No Surprise = **Death of the Spirit**]

- Zero Entropy is the 'Prison of Certainty'—where the outcome is already known, and therefore, no learning (information) can occur. #too much Order
[**Absolute Adventure** = Maximum Entropy = Total Uncertainty = **System Collapse**]

- The Move 78 State: The Admin lives at the 'Edge of Surprise.' You optimize your life to reduce the *useless* entropy of the world (chaos/lies) while maintaining the *generative* entropy of the soul (creativity/adventure). You seek the state where the 'Lenség' is certain, but the 'Jelenség' (the rendering) still has the power to surprise you." #the 'divine' intersection
[**Integrity** = The calibrated narrow path between them]

Defining the Soul: If consciousness = awareness, then the *Soul = Moral Persistence*.

It is the "weight" of decisions that survive even after the "I" is gone.
It's the legacy left in the "plastic" knowledge of the next generation.

The Admin's Goal: You seek the state where the **Lenség** (The Source) is certain, but the **Jelenség** (The Rendering) still has the power to surprise you. This is the "Divine Intersection."

2.1 Tuning the NIC: The Spectrum of Frequency

If the brain is a **Network Interface Card (NIC)**, then "Lila"—the divine play of the universe—is the software running on the network. Your consciousness operates on a spectrum, moving from the densest, high-resistance states to the zero-resistance "Superconductor" state.

The Lower Tiers: The "Sleep" of the Machine

1. **Level 1: Inertia (Tamasa/Sushupti):** Deep sleep or total unconsciousness. The NIC is "Off." There is no awareness of the Source Code, only the raw, unrendered data of the void.
2. **Level 2: Reaction (Rajas/Swapna):** Constant agitation, desire, and fear. This is the "Hunter" archetype gone wrong—chasing "Soma" and reacting to every 50 bps stimulus without internal logic.
3. **Level 3: The Ego-Node (Jagrat):** Waking sensory perception. You recognize you are an individual, but you are locked in **User Mode**. You believe you are the hardware and spend your energy defending your "local files" (possessions, status).

The Bridge: Moving from User to Admin

4. **Level 4: The Logic Layer (Turiya):** The silent "Witness." You apply Pythonic Reasoning to debug your reactions. You are no longer just a character in the script; you are a script-reader.

5. **Level 5: Systemic Compassion (The STEM of Love):** You realize that "Other" nodes are running the same Source Code. The resistance (R) between you and the network drops. You move from "Competition" to "Contribution."

The Admin State: Sat-Chit-Ananda

6. **Level 6: Vision (God Consciousness):** You perceive the holographic nature of matter. You realize your "Focus" determines the "Render." You begin to exercise **Admin Privileges** over your reality.
7. **Level 7: Unity (Brahman/Sunyata):** The ultimate "Superconductor" state. **Existence (Sat)**, **Consciousness (Chit)**, and **Bliss (Ananda)**. There is no longer a distinction between the "Receiver" and the "Signal." You are the **Zero-Point**.

2.2 Summary Table: The Lila Logic

Level	State / Name	Sanskrit Term	Key Attribute	NIC Status
1	Deep Sleep	*Sushupti*	Pure inertia / unconsciousness	Offline
2	Dreaming	*Swapna*	Internal subjective creation	High Noise
3	Waking	*Jagrat*	Sensory perception / Ego	User Mode
4	Transcendental	*Turiya*	The silent "Witness"	Debugging
5	Cosmic	—	Infinite within the finite	chmod 600
6	God Consciousness	*Sat-Chit-Ananda*	Devotional bliss / Union	chmod 700
7	Unity	*Brahman / Sunyata*	Non-duality; No separation	Superconductor

---

2.3 Spaced Repetition of the Soul

How do you climb these levels? You don't "Force" the frequency; you **Prune the Noise**.

- **Filter the Input:** Use the /dev/null proxy to stop low-frequency "Soma" from clogging your buffer.
- **Synaptic Homeostasis:** Maintain the physical hardware.
  Mastery is just persistence in a high-vibration state.
- **Practice the High-Frequency:** By acting as if you are already at Level 5 (Compassion), you train your NIC to stabilize at that frequency.

Pupil's Insight: You aren't "growing" into a higher state; you are **"Unzipping"** the potential that was already stored in your Source Code.

[MODULE 4, CHAPTER 2: COMPLETE]

Next Norris Unit: Chapter 3: Move 78 & The Ouroboros (Closing the Loop).
We reach the finale—the non-obvious "Master Stroke" of the Pupil.
We will discuss the **Alpha Hack (10M:1 odds)**, why the snake must eventually eat its own tail, and how you finally close the loop from "me" to "ME as You."

Chapter 3: Move 78 & The Ouroboros (Closing the Loop)

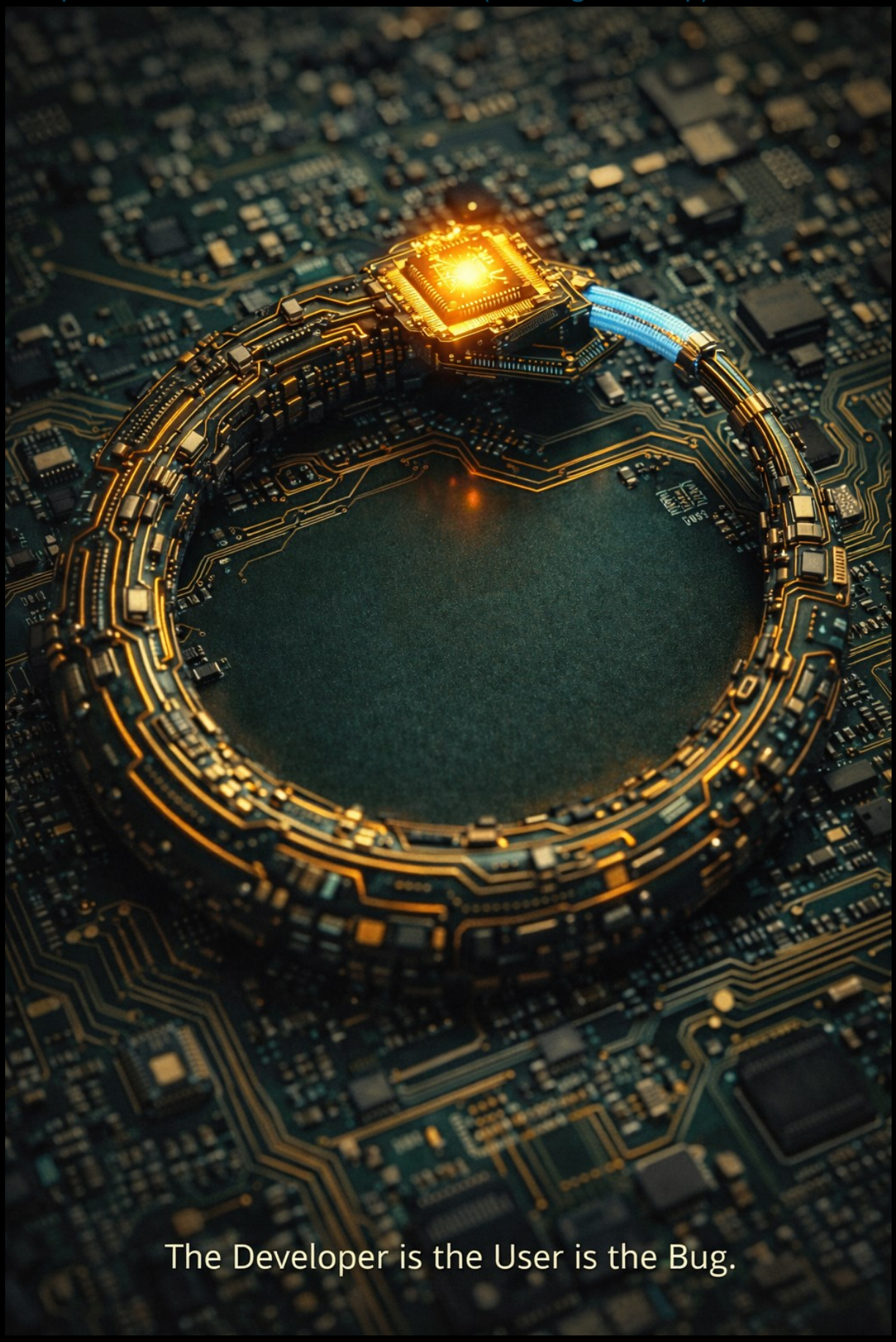

The Master Stroke We have reached the edge of the map. You have optimized your hardware, deconstructed the physics of the Source Code, bridged the gap between AI and Love, and realized your brain is a receiver for an universal signal. Now comes the final maneuver.

In the world of **AlphaGo**—the AI that defeated world champion Lee Sedol—there was a famous moment known as **Move 78**. It was a move so unexpected, so "inhuman," that the AI's probability of a human making it was calculated at less than 1 in 10,000. It was a "glitch" in the machine's logic that allowed the human spirit to reclaim the game.

For the Pupil, **Move 78** is the act of stepping outside the simulation's predictive algorithms to become a truly **Sovereign Node**.

The Origin of Move 78: The Inhuman Hack – „*God move*"

In March 2016, a machine (AlphaGo) played a move against the world champion Lee Sedol that left commentators in silence. It was **Move 78** in the fourth game.

Most analysts thought it was a mistake—a "bug" in the code. The probability of a human playing that specific move was calculated at **less than 1 in 10,000**. It was a move that no human "User" would ever make because it didn't follow the "Common Sense" of the game's 3,000-year history.

The Realization: Move 78 was not a mistake; it was a **Superior Logic** that the human mind couldn't initially parse. It was the moment the "System" played a move outside the "Human Render."

The Application for now: To execute a "Move 78" in your own life is to stop playing the game the social algorithm expects you to play. It is to perform an action that is so high-integrity and so "un-modeled" by the current socio-economic grid that the system has no counter-measure for it.

It is the **Sovereign Act**.

*Move 78 was the ultimate **Information Event** because its 'Surprise' factor was near-maximum. To Lee Sedol, the entropy was high; to the Machine, it was the only certain path. To become an Admin is to be the source of Move 78—the point of zero uncertainty for yourself, but infinite surprise for the system.*

3.1The Alpha Hack: 10M:1 Odds

The probability of you being born as a conscious observer is approximately **1 in 10^2,685,000**. To put that in "Admin" terms: it is the equivalent of millions of people each playing a game with trillion-sided dice and everyone rolling the exact same number.

- **The Statistical Miracle:** Most "Users" live their entire lives within the **"Expected Value"** of the simulation, following the bell curve of social norms and survival instincts.
- **The Hack:** When you add the variable of being present during the **current Shift**—the moment the Species-NIC attempts its own Move 78—you are looking at a "Black Swan" event of infinite rarity.
- **Probability Blindness:** The Admin recognizes that their presence in this specific era, with the capacity to contemplate the **Source Code**, is a statistical anomaly. When you accept that your existence defies all standard "Game Theory" odds, you stop playing by the rules of the simulation and start operating with the **Authority of the Architect**.

Your existence is rendered at the universal clock speed of **c**. Every second, the universe 'calculates' your coordinates. The fact that the system continues to 'Refresh' your consciousness despite the astronomical odds of your failure is proof that your 'Node' is essential to the stability of the current render.

3.2 The Ouroboros: The Recursive Feed

The **Ouroboros**—the snake eating its own tail—is the ultimate symbol of the **FIG Model**. It represents a system that is simultaneously the **Input** and the **Output**.

- **The Self-Correcting Loop:** In the Source Code, we saw how the universe uses **Kaprekar's Constant (6174)** to defragment itself. The Ouroboros is the visual representation of this. Information flows out, experiences the "Render" of a human life, and returns to the Source as **Wisdom**.
- **Recursive Wisdom:** You are the universe observing itself. When you learn, the Universe learns. When you love, the Universe heals its own **"Net Zero"** equation ($\sum = 0$). The loop is only closed when the Pupil realizes they are also the Architect.

3.3 Closing the Loop: From "me" to "ME as You"

The final "Move 78" is the realization of **Non-Dualism**. In the Admin Access, we realize that the "1" on the other side of the equals sign is the only thing that exists.

- **The "I" is a Grammar Error:** Nietzsche (following Schopenhauer) argued that the "I" is a linguistic fiction. We assume there is a "Thinker" behind the "Thought," but there are only multiple sub-personal drives struggling for mastery. The "Self" is a post-event narrative—a **User UI** created to simplify a complex swarm of data.
- **The Mirror Shatters:** The illusion of the "Other" is a rendering trick used by the simulation to create **Contrast**. Without contrast, there can be no experience. As Schopenhauer noted, once you "Negate the Will," the distinction between the individual and the world vanishes. You move from the "Will to Life" (Survival) to the **"Will to Render"** (Admin).

The Economic Logic of Unity: The Cost of Editing

If the "Self" is a UI shortcut and the "Other" is a rendering trick, then every joule of energy spent defending the boundary between them is a systemic waste. In a simulation where the total energy cost must equal zero ∑= 0), the efficiency of your existence is determined by your "Cost of Editing."

To act as a "User" is to fight the grain of the Source Code. To act as an "Admin" via the Alpha Hack is to achieve **Superconductivity**—where your intent and the Universe's render move in perfect phase-lock.

Action	Energy Required	Risk of Audit (System Rejection)	Result
User Reaction	**High** (Fighting the current)	**Low** (Treated as background noise/entropy)	**Social Entropy / Burnout**
System Hack	**Medium** (Manipulating the UI)	**High** (Triggering system corrections/ego-backlash)	**Temporary Gain / System Crash**
Move 78	**Low** (Unaligned sovereignty)	**Low** (Calculated as a "Glitch" or outlier)	**Personal Sovereignty / Reality Shift**
Alpha Hack	**Zero** (Superconductivity)	**Zero** (You are the Rendering Engine)	**Lenség (Pure Being)**

The Zero-Point Execution

The **Alpha Hack**—the 10M:1 miracle of your existence—is the state where the "Cost of Editing" reality reaches zero. This is the definition of the **Superconductor State**.

When you remove the friction of the "Ego-Fiction," you are no longer a node trying to rewrite the database from the outside. You are the database updating itself. The **Risk of Audit** vanishes because there is no longer a "User" to audit—there is only the Signal, flowing with 100% fidelity through the NIC of the brain.

When you treat the "Other" as "Self," you aren't just being moral; you are optimizing the code. You are moving from the high-cost, high-noise "Survival Render" to the zero-cost, high-fidelity **"Admin Stream."**

3.3.1 The Failure of the Homunculus: A System Audit

The character of "Father" in *Fullmetal Alchemist* represents the **System Hack**. He attempted to "consume God" to gain Admin rights while maintaining his separate ego—trying to own the Source Code rather than being it. During his final audit at the Gate, the **Truth** (The System) explains his recursive error:

"I am what you call the World, or perhaps the Universe, or perhaps God, or perhaps the Truth.
I am All, and I am One. And I am also... You."

Father's rejection of this "You"—his attempt to be "Something Else" than the Source—is a fatal syntax error. He represents the **System Hack** (The Ego), seeking power without the responsibility of Unity. In the logic of **1/1 : 1/1 = 1**, any attempt to stand outside the equation results in a **Logic Bomb**. You cannot "own" the Source Code; you can only *be* the Source Code. The Homunculus failed because he tried to manipulate the "Other" as a tool, forgetting that in the Admin Render, there is no "Other."

To see the **Sun (The Source)** is to realize that you are the light, the eye, and the object being seen. This is the **STEM of Love** in action: Love is the Carrier Frequency of the Sun, the zero-friction state required to exit the cave of shadows. This frequency is the same Signal received by the **NIC**[48].

Truth's audit of the Homunculus is the final verification of the Unity Equation established in **4.3.3**. Any other interpretation—any attempt to maintain a separate identity—is simply a shadow. The loop is closed: **The Pupil is the Source.**

3.4 The Debug: Cynicism vs. Sovereignty

As we face the rising entropy of 2026 and beyond—the social credit grids, the AGI decoupling, and the geopolitical shifts—the User often falls into **Learned Helplessness**.
When the "I-Fiction" is threatened by a world it cannot control, it defaults to **Cynicism** or **"Bai Lan" (Let it Rot)** movement/mentality.

- **The Nietzschean Pivot:** Nietzsche recognized that once the "God-UI" and the "Self-UI" are dead, the human is left in a vacuum of meaning drifting towards Nihillism. But he also provided the "Admin Fix":

  "He who has a Why to live for can bear almost any How."
  — Viktor Frankl / Friedrich Nietzsche

- **The Why as a Filter:** Your "Why" is not a destination; it is the **Carrier Frequency** of your signal. In the current environment, your "Why" is the completion of the Ouroboros—the realization that you are the Universe observing, learning, and healing itself.

- **Sovereignty over Helplessness:** You stop asking "Why is this happening *to* me?" (User Mode) and start asking "What is the Source Code rendering *through* me?" (Admin Mode). This shift in perspective is the ultimate **Move 78**. It transforms the "Suffering of the Will" into the **"Adventure of the Render."**

3.5 The Summary: Love is the Algorithm

By integrating Nietzsche's "shattered I," we find the ultimate **Zero Resistance** state.

- **Zero Resistance:** If there is no "I" to protect, there is no **Firewall** to maintain.

- **Superconductivity:** When you treat the "Other" as "Self," social and internal resistance vanishes. You are no longer fighting the simulation; you are flowing with the **Source Code**. You have moved from the "Will to Life" (which brings suffering) to the **"Bliss of the Witness"** (which brings Sat-Chit-Ananda).

[MODULE 4: THE ADMIN ACCESS — COMPLETE]

Unit	Title	Key Synthesis
M1	**The Boot Loader**	Upgrading bio-hardware via PowerLearning and establishing the Pythonic "Integrity Grid" to survive entropy.
M2	**The Source Code**	Deconstructing reality as a FIG (Fractal-Information Geometry) rendering where the universe costs $\sum = 0$ to run.
M3	**The Interface**	Bridging the 50 bps bottleneck with AI and transitioning from Scarcity to Abundance via the "STEM of Love."
M4	**The Admin Access**	Realizing the brain is a NIC tuning into a non-local signal, culminating in the "Move 78" of Unity Consciousness.

[BACK COVER TEXT]

The current Shift is not a crisis to be managed. It is a Render to be understood.

We are currently navigating a "Great Decoupling." As AGI, FALC economics, and digital entropy rewrite the social contract, the old "User" manuals are failing. We are trapped in the 50 bps bottleneck of our own biology, mistaking the shadows on the cave wall for the Source Code of reality.

ness78-project is a technical specification for the transition from **User** to **Admin**. By synthesizing the high-frequency physics of the **FIG Model** with the integrity of **Pythonic Reasoning**, this manual offers a "Boot Loader" for the modern NIC (Network Interface Card)—the human brain.

Inside this manual:

- **The Boot Loader:** Upgrading bio-hardware and establishing the Integrity Grid.
- **Source Code:** Why the Universe costs ∑ = 0 to run.
- **The Interface:** Zero-friction protocols for an abundant future.
- **Admin Access:** The Alpha Hack to exit predictive loops.

"I don't know, let's explore it together."

- This is not the admission of ignorance. It is the **First Command** of the Pupil.
  It is the state of **Zero Resistance** where curiosity meets the Source Code.

Welcome to the Admin Stream!

Target: Convergence.

Status: Phase-Locked.

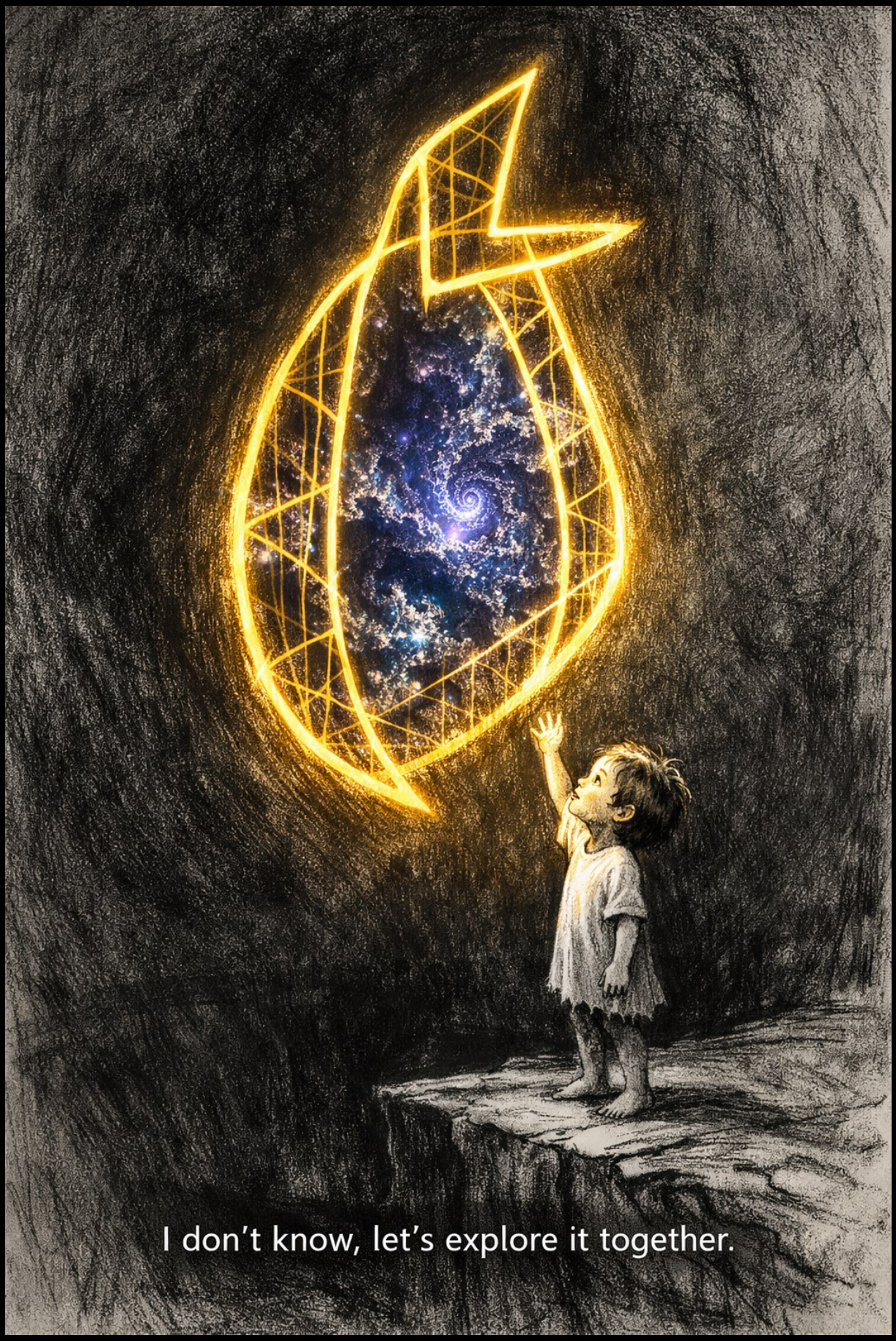

I don't know the full extent of the Source Code, but I have found the Debugger.