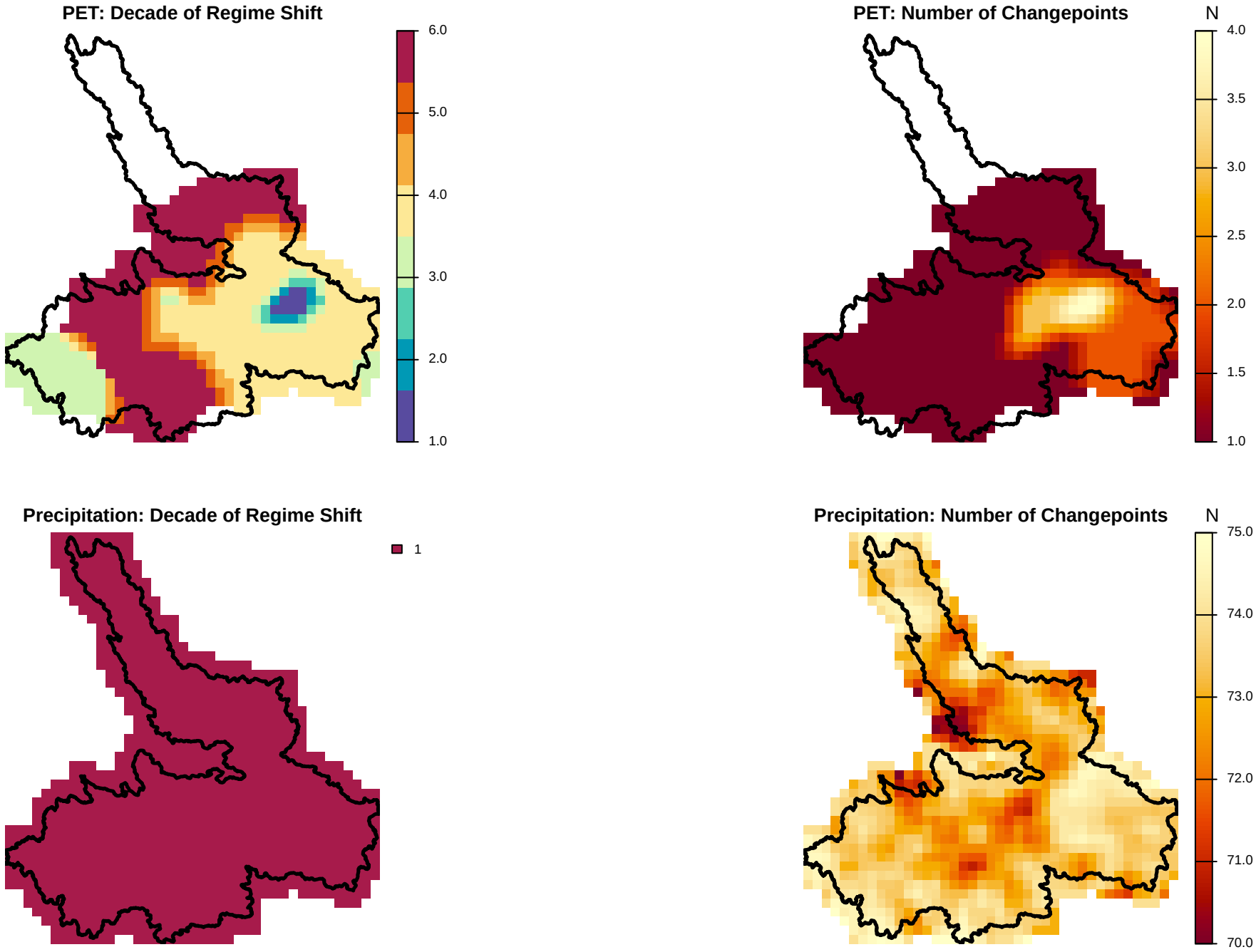Regime Shift Detection (PELT Changepoint Analysis, 1950−2025)