LIVE DEMO

UAF
OMG UNIFIED ARCHITECTURE FRAMEWORK®

ENTERPRISE ARCHITECT

Systemarchitekt
IT-SysBw

EXAMPLE SCENARIO

After a motorcycle accident in Eastern Europe and initial medical treatment in a local hospital, a Swiss vacationer is repatriated (i.e. flown back to his home country) in the REGA ambulance jet.

NAFV4 VIEWPOINTS USED IN THE SCENARIO

	Taxonomy	Structure		Connectivity	Behaviour: Processes	Behaviour: States	Behaviour: Sequences	Information	Constraints	Roadmap
Concepts	C1 Capability Taxonomy NAV-2, NCV-2	C2 Enterprise Vision NCV-1		C3 Capability Dependencies NCV-4	C4 Standard Processes NCV-6	C5 Effects NOV-6b		C7 Performance Parameters NCV-1	C8 Planning Assumptions	Cr Capability Roadmap NCV-3
	C1-S1 (NSOV-3)									
Service Specifications	S1 Service Taxonomy NAV-2, NSOV-1			S3 Service Interfaces NSOV-2	S4 Service Functions NSOV-3	S5 Service States NSOV-4b	S6 Service Interactions NSOV-4c	S7 Service I/F Parameters NSOV-2	S8 Service Policy NSOV-4a	Sr Service Roadmap
Logical Specifications	L1 Node Types NAV-2	L2 Logical Scenario NOV-2	L2-L3 (NOV-1)	L3 Node Interactions NOV-2, NOV-3	L4 Logical Activities NOV-5	L5 Logical States NOV-6b	L6 Logical Sequence NOV-6c	L7 Logical Data Model NSV-11a	L8 Logical Constraints NOV-6a	Lr Lines of Development NPV-2
					L4-P4 (NSV-5)					
Physical Resource Specifications	P1 Resource Types NAV-2, NSV-2a,7,9,12	P2 Resource Structure NOV-4,NSV-1		P3 Resource Connectivity NSV-2, NSV-6	P4 Resource Functions NSV-4	P5 Resource States NSV-10b	P6 Resource Sequence NSV-10c	P7 Physical Data Model NSV-11b	P8 Resource Constraints NSV-10a	Pr Configuration Management NSV-8
Architecture Meta-Data	A1 Meta-Data Definitions NAV-3	A2 Architecture Products		A3 Architecture Correspondence ISO42010	A4 Methodology Used NAF Ch2	A5 Architecture Status NAV-1	A6 Architecture Versions NAV-1	A7 Architecture Meta-Data NAV-1/3	A8 Standards NTV-1/2	Ar Architecture Roadmap

L4 – PROCESS FLOW

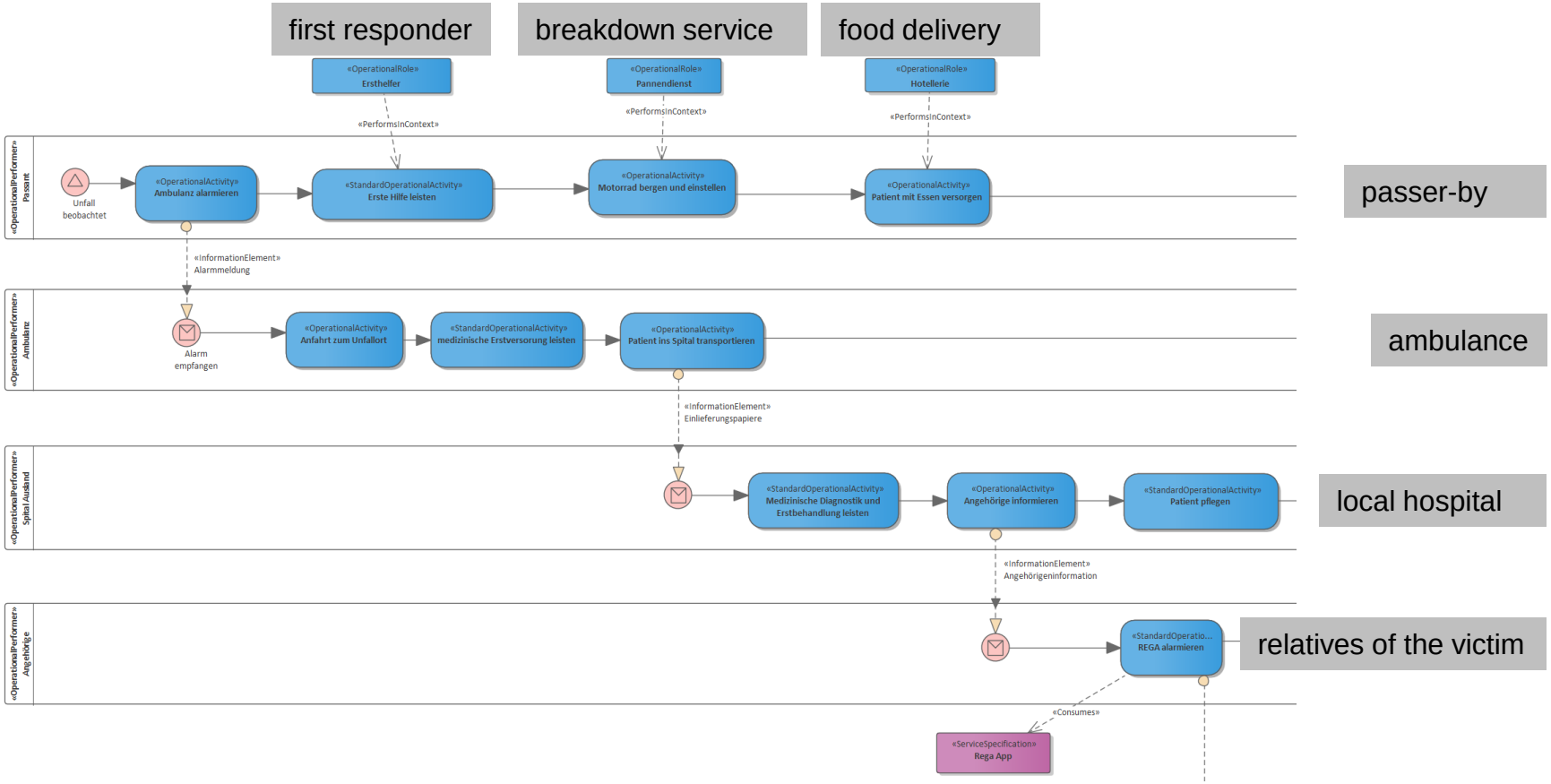

L4 – PROCESS FLOW CONSTRUCTS

What you see on this L4:

- UAF stereotypes, BPMN 2.0 bits, UML bits
- Some terms translated as reading aid (grey shaded boxes)
- Pools representing operational performers (NAFv3: operational nodes)
- Operational activities carried out by operational performers
- Assignment of operational roles to e.g. indicate delegation, optionally assigned one or more RA(S)CI predicates
- Message flows to incidate node interactions
- Information elements carried by node interactions
- Service specifications being referenced (consumed) by operational activities
- Distinction between operational activities (specific to the scenario) and standard operational activities (specified by e.g. doctrine)

What is not shown on this L4:

- Lanes representing operational roles within an operational performer

L4 – PROCESS HIERARCHY

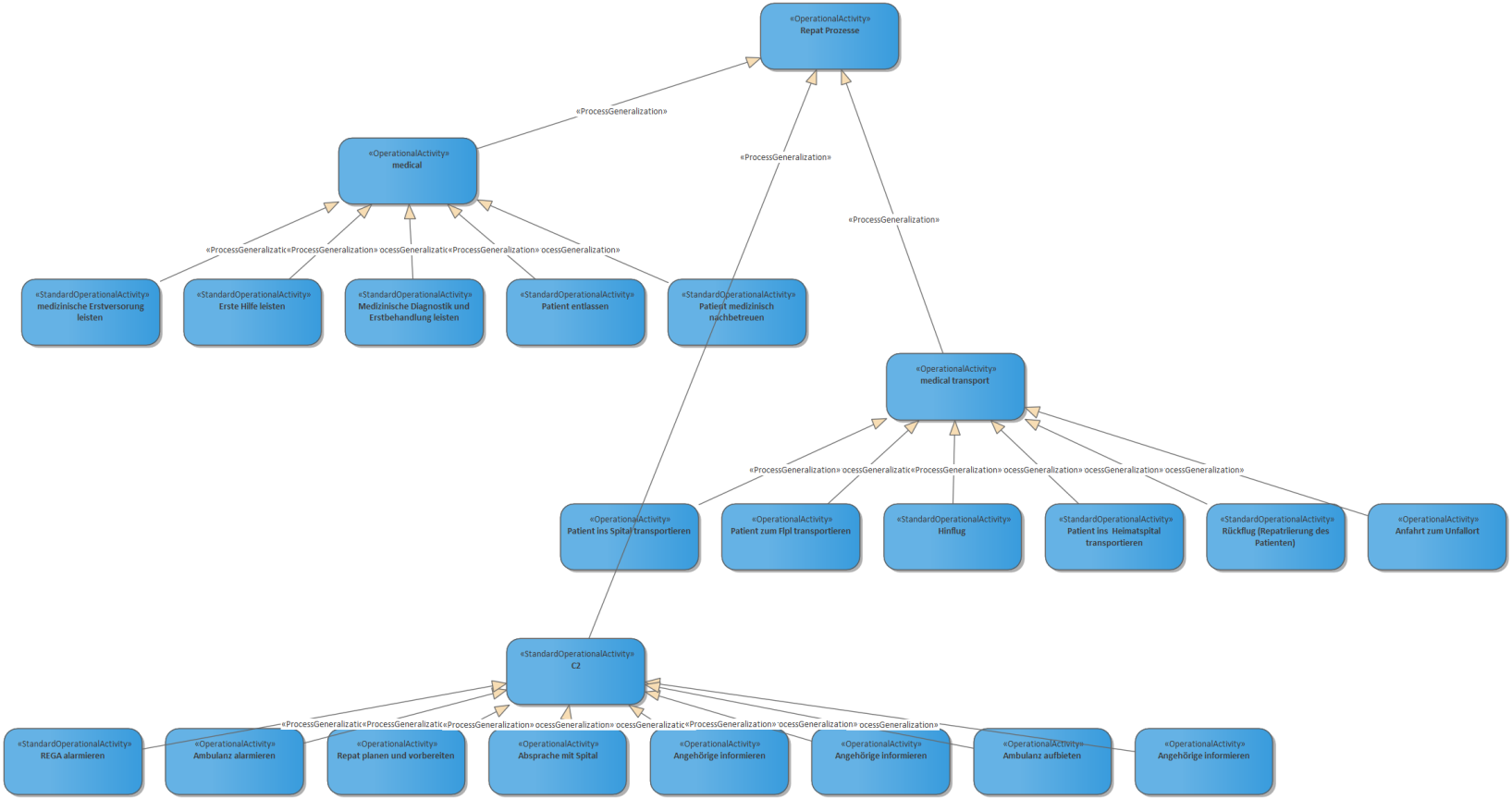

L4 – PROCESS HIERARCHY CONSTRUCTS

What you see on this L4:

- UAF stereotypes, UML pieces
- Taxonomy (i.e. specialisation hierarchy) of operational activities
- Distinction between operational activities (specific to the scenario) and standard operational activities (specified by e.g. doctrine)

L1 – NODE TYPES

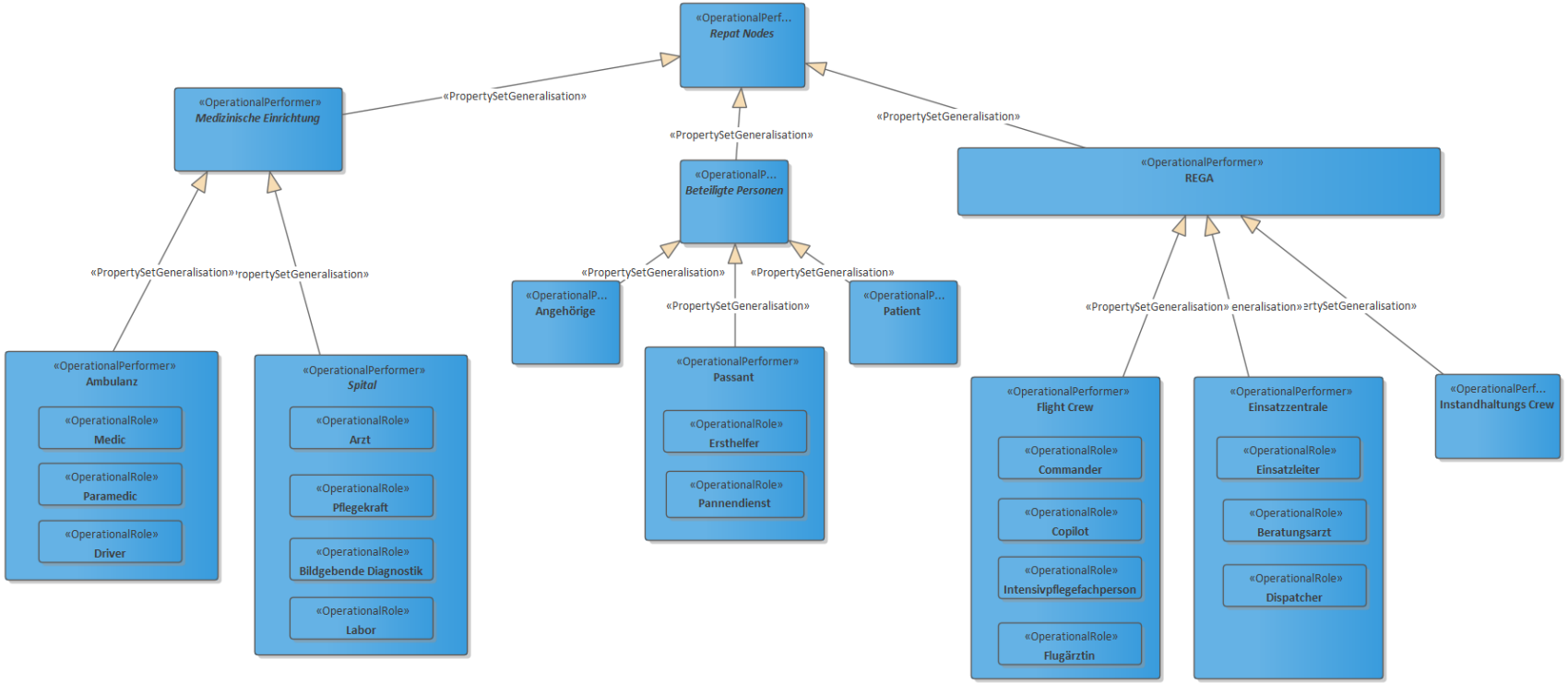

L1 – NODE TYPE CONSTRUCTS

What you see on this L1:

- UAF stereotypes, UML bits
- Taxonomy (i.e. specialisation hierarchy) of operational performers
- Optional assignment of operational roles to operational performers

L3 – NODE INTERACTIONS

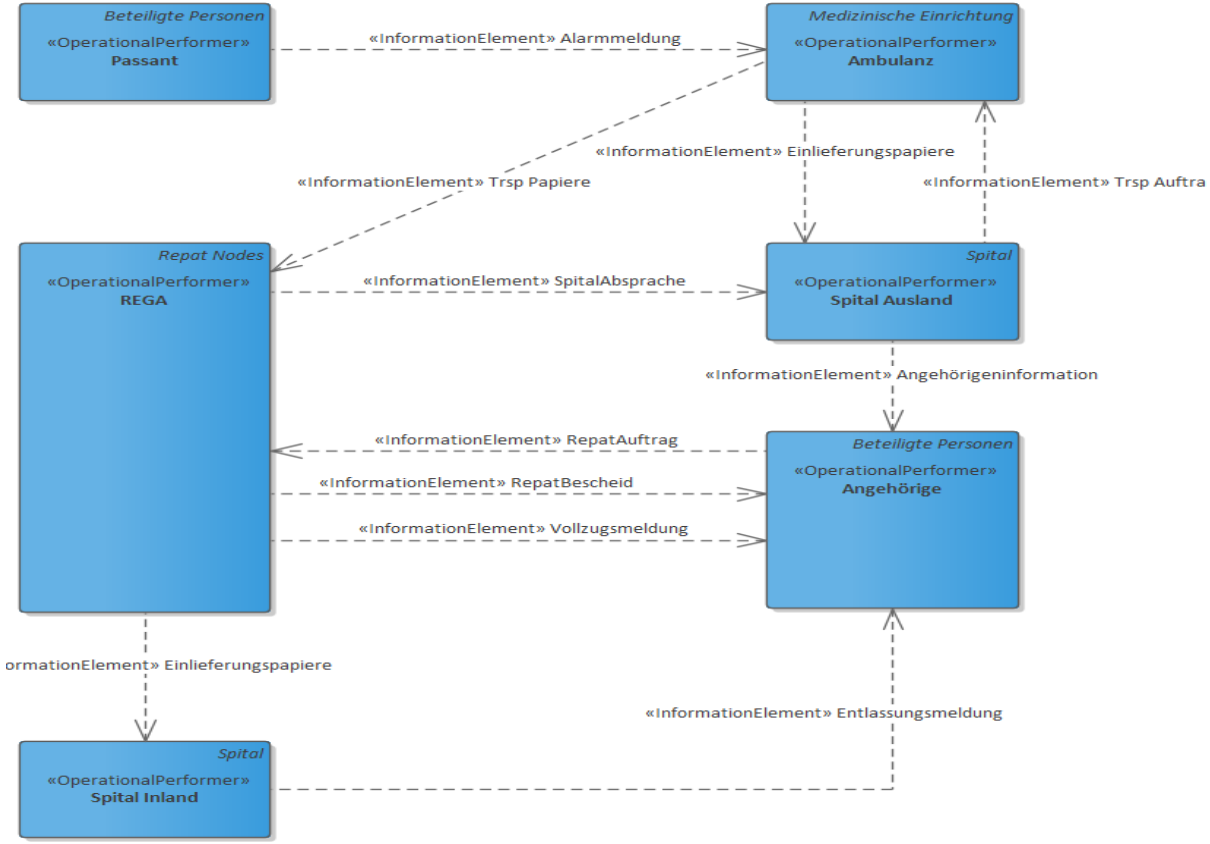

L3 – NODE INTERACTION CONSTRUCTS

What you see on this L3:

- UAF stereotypes, UML bits
- Directed node interactions between operational performers
- Information elements assigned to (i.e. carried by) node interactions

Note:

- A matrix representation of the L3 shall be generated from the L4

L7 – LOGICAL DATA MODEL

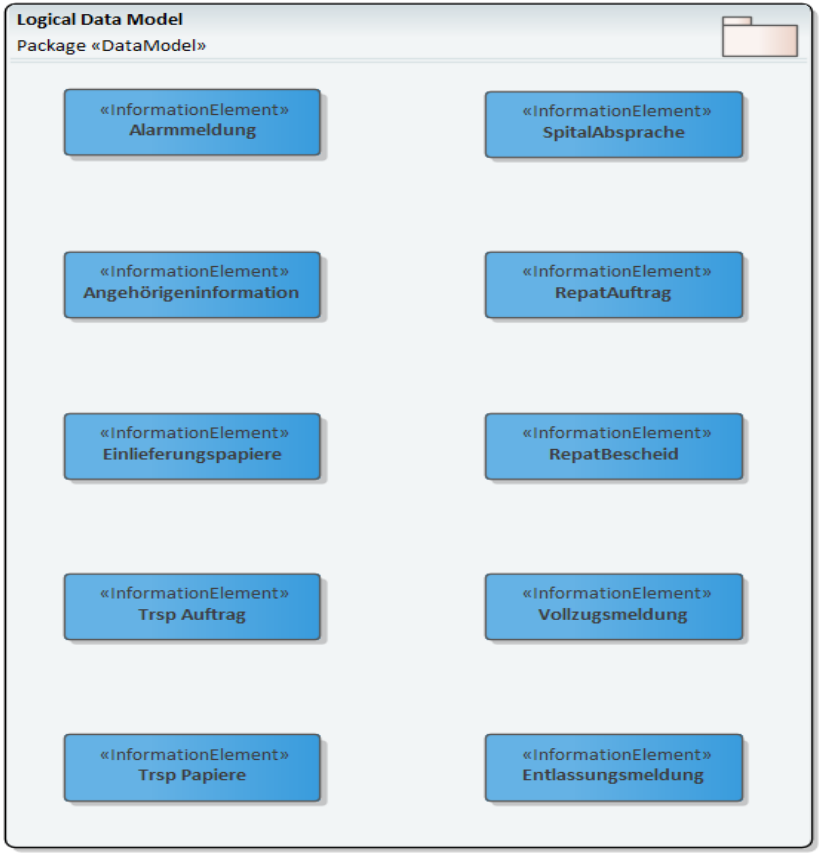

L7 – LDM CONSTRUCTS

What you see on this L7:

- UAF stereotypes, UML bits
- Collection of the information elements carried by node interactions (L4, L3)

What is not shown on this L7:

- Further specification of the information elements

Note:

- An inventory of the information elements shall be generated from the L4 or L3

S1 – SERVICE TAXONOMY

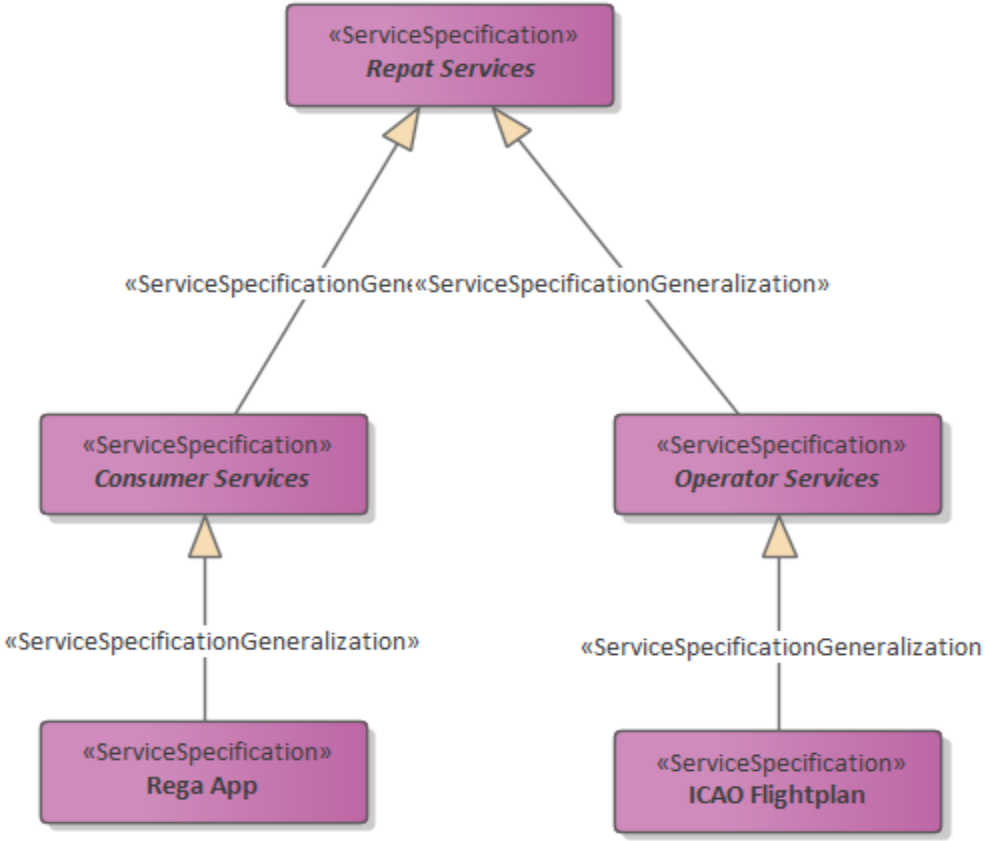

S1 – SERVICE TAXONOMY CONSTRUCTS

What you see on this S1:

- UAF stereotypes, UML bits
- Taxonomy (i.e. specialisation hierarchy) of <u>service specifications</u>

S4 – SERVICE FUNCTIONS

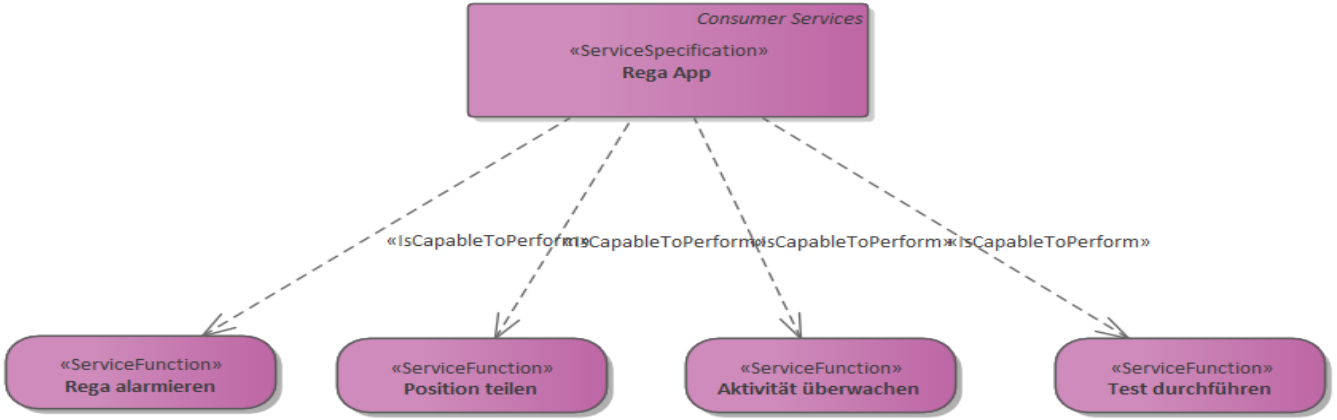

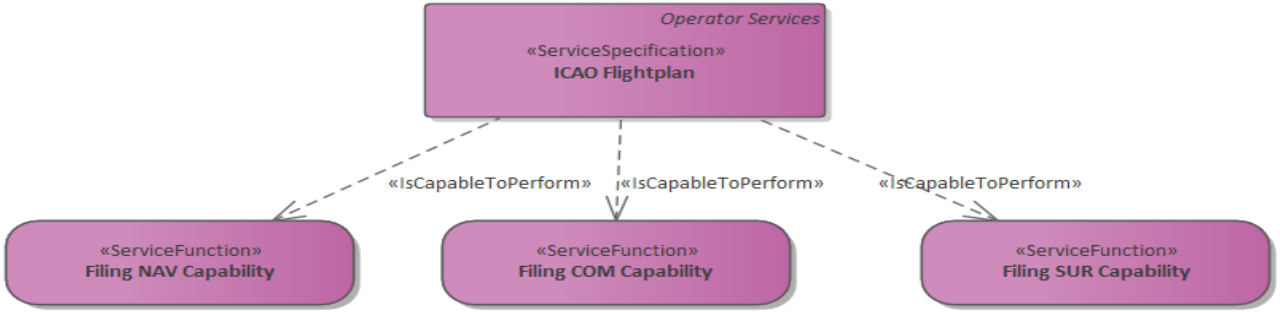

S4 – SERVICE FUNCTION CONSTRUCTS

What you see on this S4:

- UAF stereotypes, UML bits
- Catalogue of <u>service functions</u> being provided/performed by <u>service specifications</u>
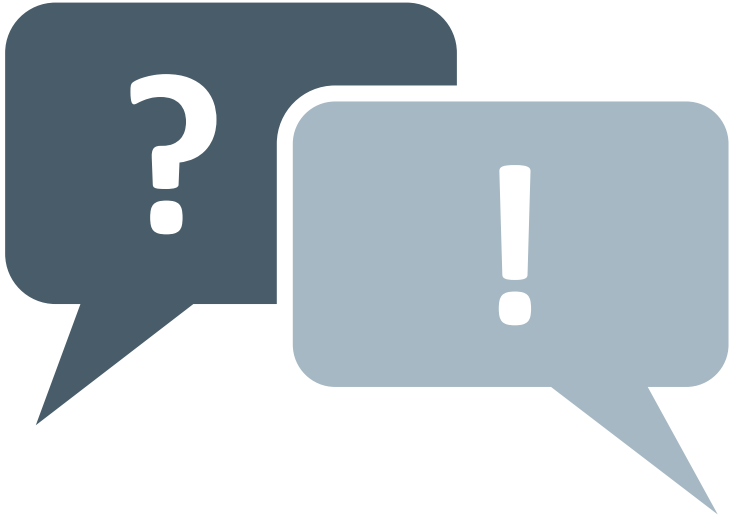
DISCUSSION