Sasha Jordan

@BookishInBloom

Book lover, rom-com enthusiast, searching for my next great read 📖💕

Edit Profile

Friends

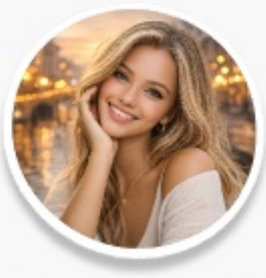

Victoria Anderson
@FictionFlirt

Michael Taylor
@PlotTwistKing

Fernando Suarez
@CoffeeandChapters

Reading Clubs

Add New Group

Chat 📖 Fantasy & Fables Guild

Hey Everyone! How's your reading going? Any recommendations?

Hey Guys! Just finished reading Children of Blood and Bone by Tomi Adeyemi. It's a dazzling, fast-paced fantasy where magic, oppression, love, and rebellion ignite unforgettable change.

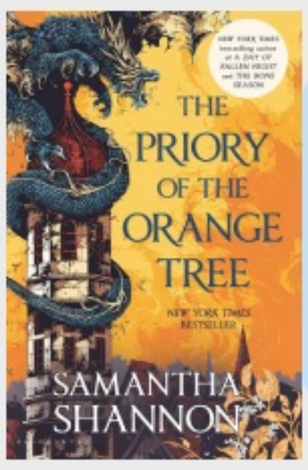

Finished Children of Blood and Bone last week. 10/10 read. Would also suggest the Priory of the Orange Tree.

Type your message...

Send

Recommend a Book › 😍 ❤️ + Read Next

Track your reading your way

Welcome to your personal corner of the reading world. ShelfSpace lets you track your progress while curating a bookshelf that feels just as cozy as your favorite reading spot. Slow down, savor your stories, and watch your literary universe bloom in a space made just for you.

Currently Reading...

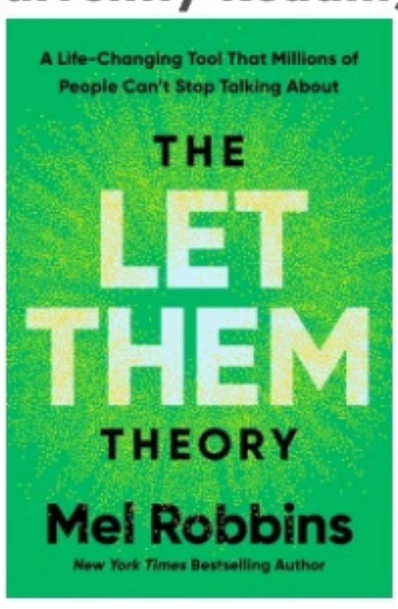

Page 209 of 336

Chapter 12 of 20

28 Books

70% of Goal

Reading Streak 15 days

Edit Goal

My Bookshelf

Organize what you are currently reading, rate your reads, and add new books

Reading Notes

Save Notes

Search

Add Books

Filter

Honey & Spice

By Bolu Babalola

The Bluest Eye

By Toni Morrison

The Blood of Emmett Till

By Timothy B. Tyson

Our Story

Where it began

ShelfSpace began in late nights between classes, when I stacked dog-eared paperbacks beside glowing screens at the University of South Carolina. I wanted one warm digital home to track stories, share joy, and connect readers across campuses, couches, and countries together.

Interests and hobbies

ShelfSpace Book Clubs bring readers together beyond the pages. Whether meeting at a cozy café or connecting online, members share ideas, swap recommendations, and experience stories as a community. It's a space where different perspectives meet, conversations flow, and a shared love of books turns casual readers into lifelong literary friends.

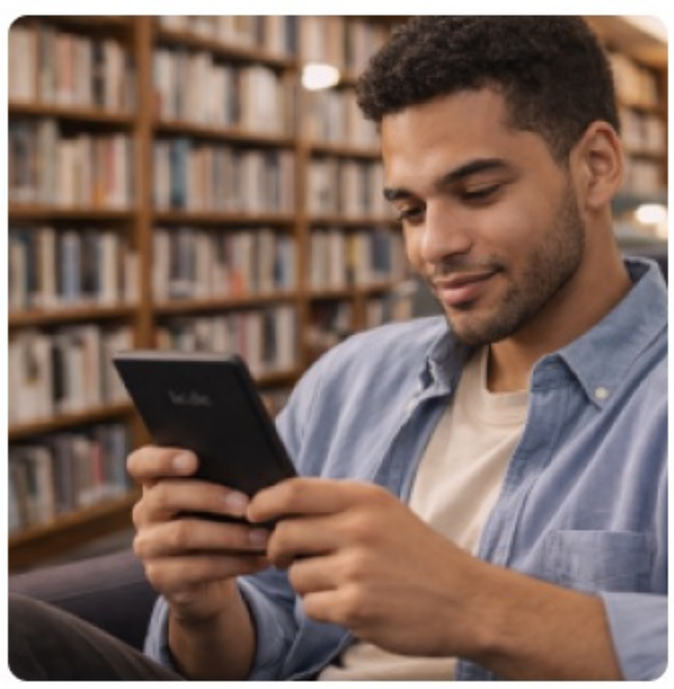

Explore 🌍

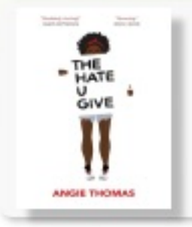

The Hate U Give
By Angie Thomas

Add to Library +

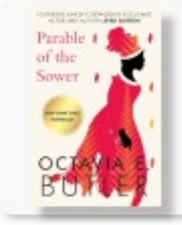

Parable of the Sower
By Octavia E. Butler

Add to Library +

Bluebird, Bluebird
By Attica Locke

Add to Library +

Chosen For You ✨

Search

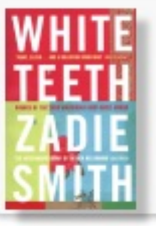

White Teeth
By Zadie Smith

Add to Library +

Seven Days in June
By Tia Williams

Add to Library +

The Vanishing Half
By Brit Bennett

Add to Library +

Welcome to ShelfSpace

Track your pages, discover new stories, and read together.

Begin Tracking | Join a Book Club

Track your reading, your way

ShelfSpace helps you organize your books, track what you've read, and discover what to read next — all in one beautiful digital bookshelf.

Build your Shelf

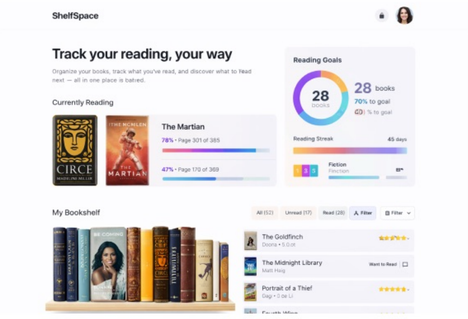

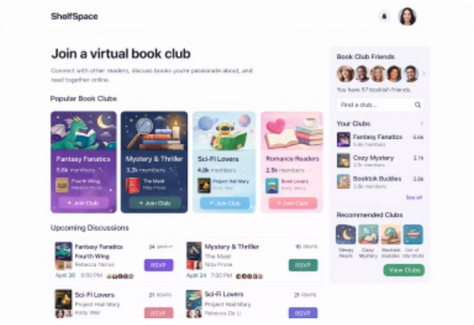

Read together, anywhere

Join vibrant virtual book clubs, meet fellow readers, and take part in live discussions, shared reading schedules, and community events

Explore the Community

"ShelfSpace completely changed how I read."

I used to lose track of my TBR list — now everything is organized beautifully in one place.
— Avery R., Atlanta, GA

"The progress tracking keeps me motivated."

Seeing my reading streak and completion stats actually makes me excited to open my book every night.
— Jasmine P., Charlotte, NC

"I finally found my book people."

The virtual book clubs feel personal, fun, and super easy to join — I've made real friends here.
— Maya T., New York, NY