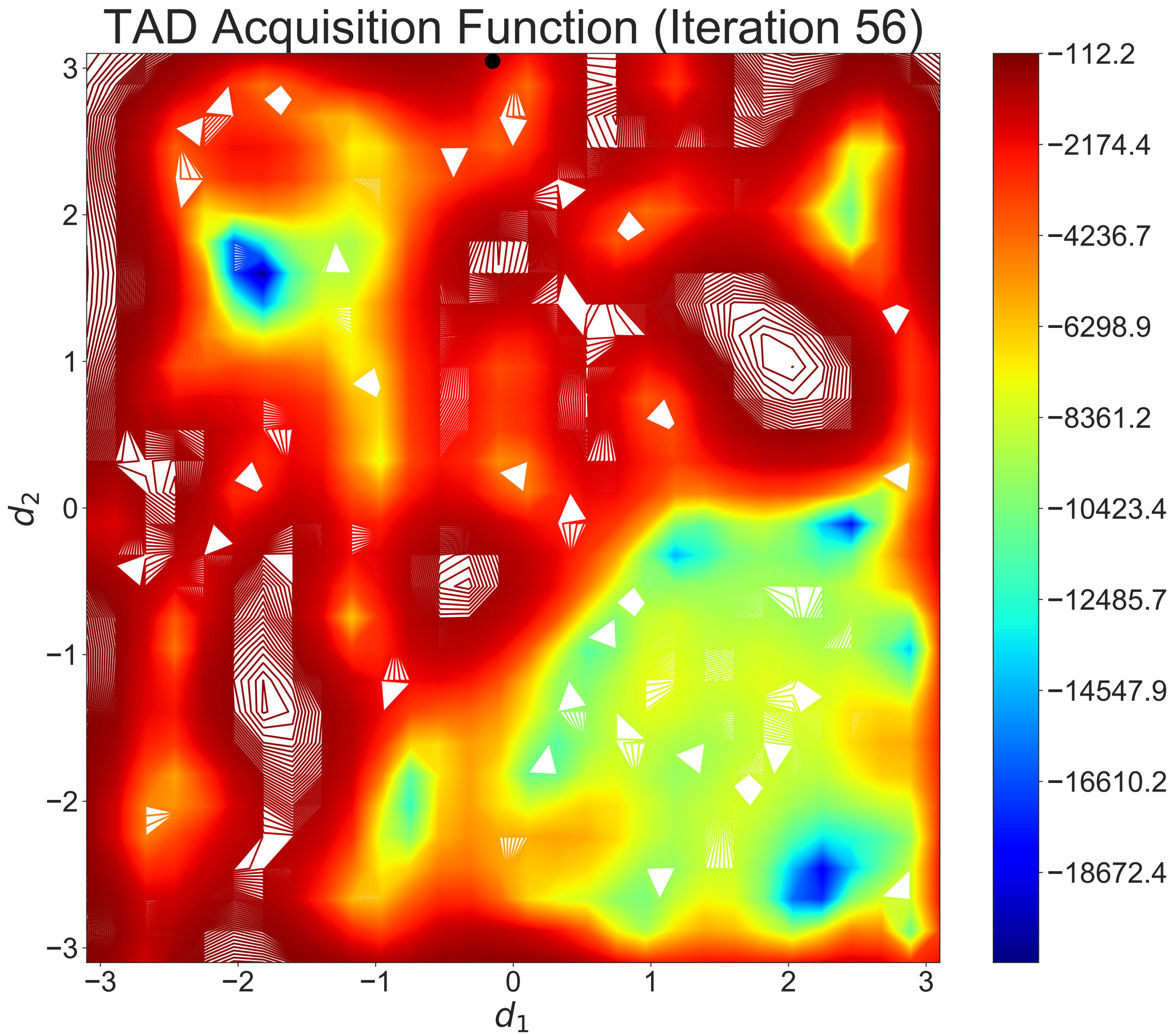
TAD Acquisition Function (Iteration 56)
3
2
1
0
−1
−2
−3
d_2
−3
−2
−1
0
1
2
3
d_1
−112.2
−2174.4
−4236.7
−6298.9
−8361.2
−10423.4
−12485.7
−14547.9
−16610.2
−18672.4