Getting Started Guide

The Greenfield Experience

Greenfield Workspace is a **complimentary, self-guided test environment** that allows customers and vendors to explore MEDITECH's FHIR resources using **synthetic patient data in a secure, non-production environment**.

It provides a low-risk setting for teams to become familiar with API capabilities and test application connectivity while developing or evaluating integrations.

Version: v3.0
Date: March 2026

Table of Contents

Table of Contents 1
Sandbox Access & Testing Resources 2
Client Credentials 2
Grant Type and Scopes 2
Postman Collection 2
Credential Delivery 2
Important Notes 3
Exploring API Resources in the Greenfield Portal 3
API Endpoints 4
Testing the APIs 4
Interactive Testing from the Portal 4
Remote Calls (Postman or Your Application) 5
Testing with Postman 6
Sandbox Test Data 9
About the Sandbox Environment 9
Data Privacy Reminder 9
Key Information & Common Questions 10
Greenfield Workspace Purpose & Scope 10
Q: What is the purpose of Greenfield Workspace? 10
Q: Is testing in Greenfield Workspace required before moving to production? 10
Q: Does testing in Greenfield Workspace guarantee production approval or initiate the production onboarding process? 11
Production Onboarding 11
Q: How do health apps access the Patient Health Data endpoints for MEDITECH healthcare organizations? 11
Q: How do we start the production onboarding process? 11
OAuth Grants & Scopes 12
Q: Why isn't the Client Credentials Grant supported in Greenfield Workspace? 12
Q: Are wildcard scopes allowed in production? 12
Access & Troubleshooting 12
Q: What if I encounter errors during testing? 12
Q: How often is sandbox data refreshed? 13
MEDITECH FHIR Resources 13
Q: Can we use the POST method on the DocumentReference resource to write back to the patient chart or upload PDFs? 13
Q: Do you support SMART Launch? 13
Q: Does MEDITECH provide APIs for booking appointments using FHIR Scheduling? 13

© 2025 MEDITECH. All rights reserved.

This document contains proprietary information of MEDITECH and is intended solely for the use of the individual or entity to whom it is addressed. Any unauthorized review, use, disclosure, or distribution is prohibited.

Sandbox Access & Testing Resources

Client Credentials

Your organization has been issued **sandbox client credentials** that allow your application to authenticate and make remote API calls to the **MEDITECH Greenfield FHIR endpoints**.

These credentials may be used:

- From **your application**
- From an **API testing tool such as Postman**

The registered client is configured to support the **OAuth 2.0 Authorization Code Grant**, enabling the **SMART Standalone Launch workflow for patient-facing applications**.

Grant Type and Scopes

Grant Type	Scopes Enabled
Authorization Code	patient/*.read

Postman Collection

The **Greenfield US Core APIs STU6 Postman Collection**, included with this guide, contains predefined API requests to help streamline testing.

Credential Delivery

A **secure 1Password link** containing the **Client ID and Client Secret** was sent to your organization's **primary contact**.

- The link is active for **14 days**
- The credentials should be shared internally with your development team

© 2025 MEDITECH. All rights reserved.

This document contains proprietary information of MEDITECH and is intended solely for the use of the individual or entity to whom it is addressed. Any unauthorized review, use, disclosure, or distribution is prohibited.

These credentials are required to authenticate and perform **remote calls to the Greenfield FHIR APIs**.

Important Notes

- The **Client Credentials Grant** (system-level access) is **not available in the complimentary sandbox environment**.
- The wildcard scope **patient/*.read** is enabled in Greenfield to support **exploratory testing**.
- In production environments, applications are restricted to **only the minimum scopes required for the approved workflow**.
- Sandbox testing is intended for **low-risk exploration of patient data APIs** and **does not imply production approval**.

Return to Table of Contents

Exploring API Resources in the Greenfield Portal

The **MEDITECH Greenfield Portal** provides publicly accessible documentation for the MEDITECH APIs.

Within the portal, developers can explore:

- **FHIR resources** and supported API endpoints
- **Authorization and security guidance**
- **API framework concepts** such as status codes, rate limits, and versioning
- **Workflow capabilities**, including scheduling and clinical decision support

The portal also includes **interactive API documentation**, allowing you to submit requests to MEDITECH endpoints and review JSON responses directly within your browser.

MEDITECH supports multiple US Core Implementation Guide versions within the **FHIR R4 Patient Health Data** section.

The Postman collection provided with this guide is configured for **FHIR R4 / US Core STU6**, which reflects the version most commonly used by healthcare organizations today.

Return to Table of Contents

© 2025 MEDITECH. All rights reserved.

This document contains proprietary information of MEDITECH and is intended solely for the use of the individual or entity to whom it is addressed. Any unauthorized review, use, disclosure, or distribution is prohibited.

API Endpoints

Use the following endpoints when configuring your application or testing with Postman.

Authorization Endpoint

https://greenfield-prod-apis.meditech.com/oauth/authorize

Token Endpoint

https://greenfield-prod-apis.meditech.com/oauth/token

FHIR Capability Statement

https://greenfield-prod-apis.meditech.com/v2/uscore/STU6/metadata/

Return to Table of Contents

Testing the APIs

You can test the MEDITECH APIs in two ways.

Interactive Testing from the Portal

The interactive documentation allows you to:

- Browse API endpoints
- Review request parameters
- Submit requests
- Inspect JSON response payloads

This provides a quick way to understand API behavior before integrating the endpoints into your application workflow.

© 2025 MEDITECH. All rights reserved.

This document contains proprietary information of MEDITECH and is intended solely for the use of the individual or entity to whom it is addressed. Any unauthorized review, use, disclosure, or distribution is prohibited.

Remote Calls (Postman or Your Application)

You can also test the APIs by making **remote calls**.

Remote calls may be made:

- From **your application**
- Using an API testing tool such as **Postman**

This allows you to test:

- OAuth authentication
- Request formatting
- Response handling

The **Greenfield US Core APIs STU6 Postman Collection** included with this guide contains predefined requests to help streamline API testing.

Return to Table of Contents

© 2025 MEDITECH. All rights reserved.

This document contains proprietary information of MEDITECH and is intended solely for the use of the individual or entity to whom it is addressed. Any unauthorized review, use, disclosure, or distribution is prohibited.

Testing with Postman

- **Postman Desktop Client**
- Browser configured to **allow pop-ups** (required for OAuth authentication)

Import Greenfield US Core Collection & Configure Client ID & Secret	
1. Select Import 2. Select files to open up Explorer, locate the Greenfield US Core collection	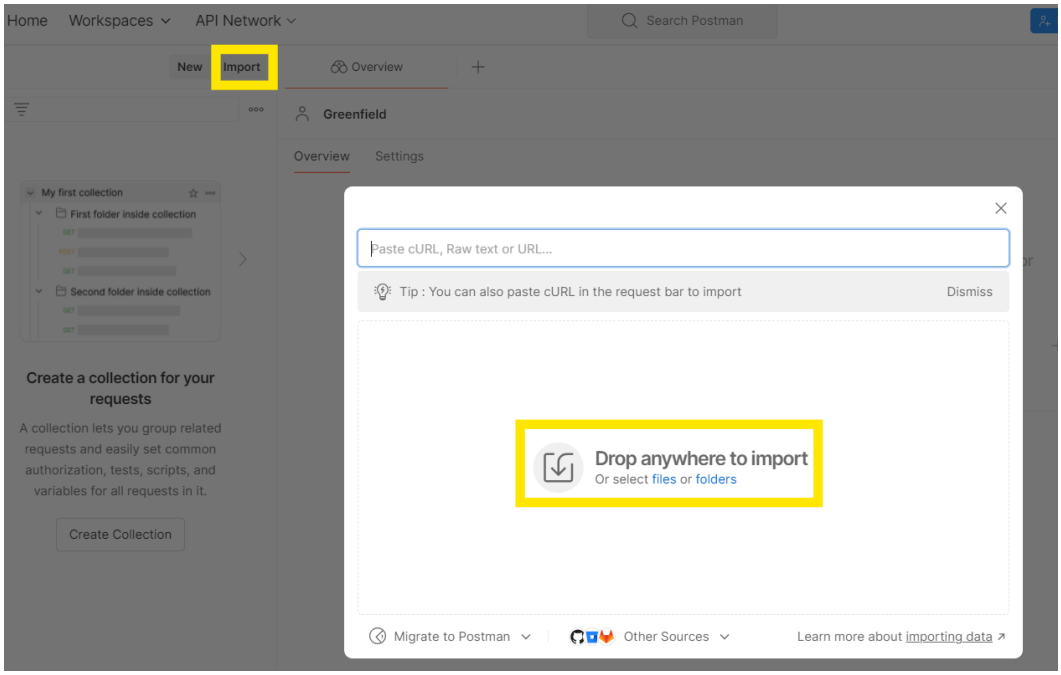
1. Highlight the Collection name 2. Select Variable tab 3. Enter Client ID & Secret 4. Save	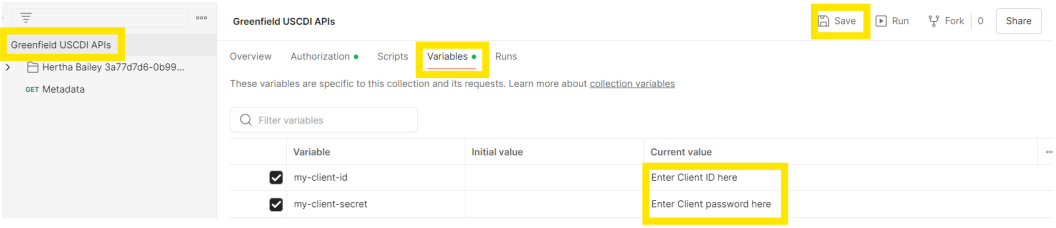
Get Access Token	

© 2025 MEDITECH. All rights reserved.

This document contains proprietary information of MEDITECH and is intended solely for the use of the individual or entity to whom it is addressed. Any unauthorized review, use, disclosure, or distribution is prohibited.

1. Select Authorization tab

2. Scroll to Client ID and Client Secret. Hover over each field, you should see the credentials you defined in the previous step

3. Select Get New Access Token at bottom of screen

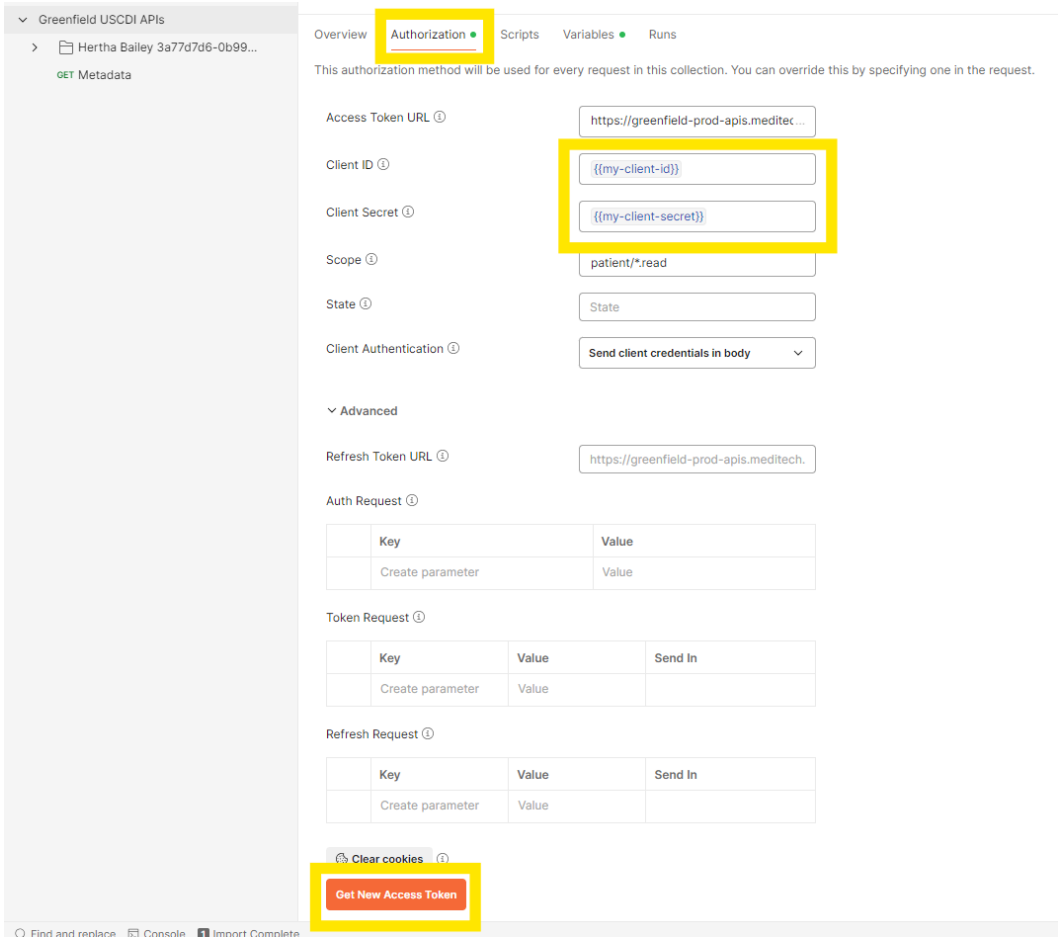

Authentication Flow

You will first receive *Authenticate Via browser* message from Postman

Make sure you have pop ups enabled in Chrome

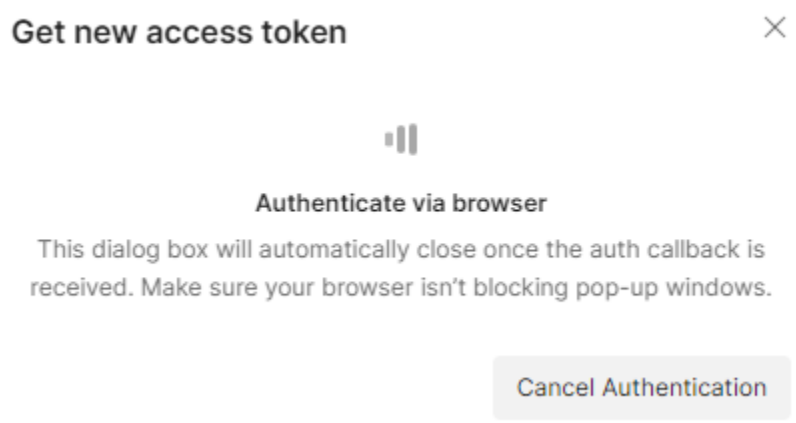

© 2025 MEDITECH. All rights reserved.

This document contains proprietary information of MEDITECH and is intended solely for the use of the individual or entity to whom it is addressed. Any unauthorized review, use, disclosure, or distribution is prohibited.

Postman opens a browser window (or tab) for you to choose the Google account you registered with Greenfield.	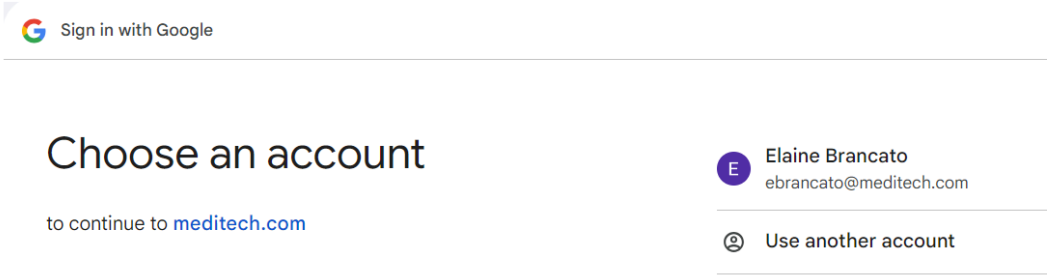
If successful, you will receive a message that your call was authenticated.	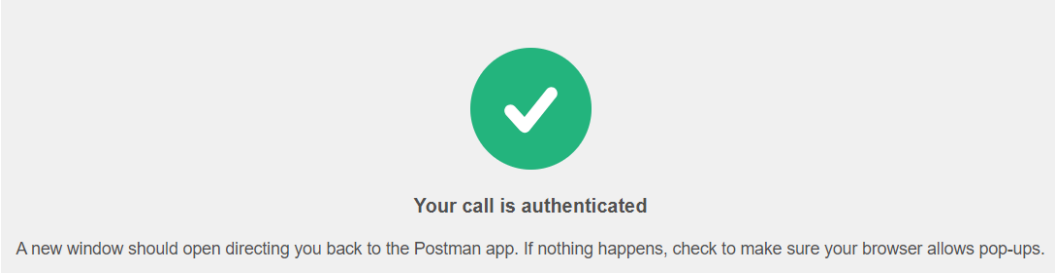
For the first time, you will receive another pop up message requesting your permission to Open Postman. Check the box to automatically open postman going forward Click on Open Postman to return to the application	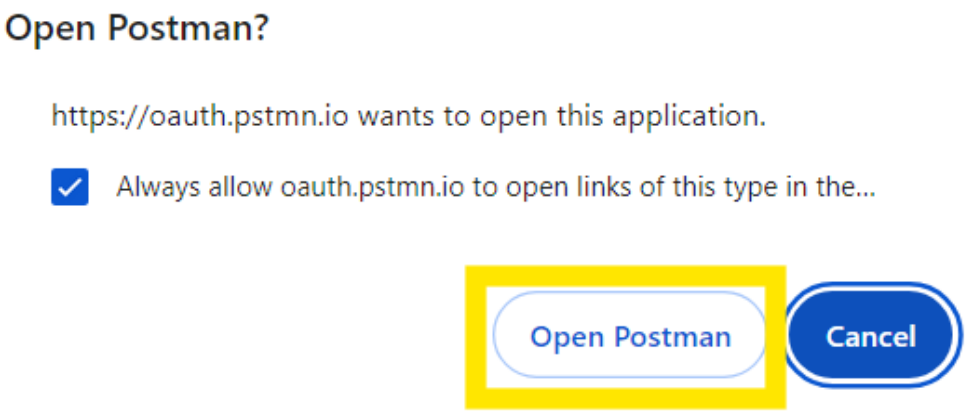
GET Request	
Select any of the resources included in the collection, click on Send to initiate remote call	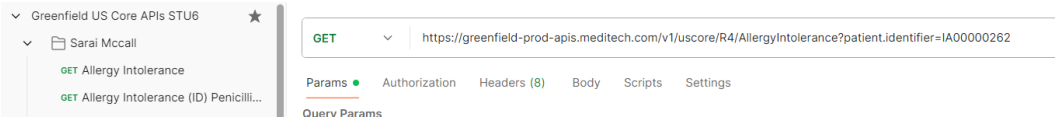

Return to Table of Contents

© 2025 MEDITECH. All rights reserved.

This document contains proprietary information of MEDITECH and is intended solely for the use of the individual or entity to whom it is addressed. Any unauthorized review, use, disclosure, or distribution is prohibited.

Sandbox Test Data

Greenfield Workspace contains **synthetic patient data only** and has **no connection to any healthcare organization's production systems**.

About the Sandbox Environment

- Greenfield Workspace is **not connected to any production systems**.
- Testing in Greenfield Workspace is intended for **exploratory development only** and does **not guarantee production approval**.
- **Production onboarding and access** are handled through a separate evaluation and approval process.
- Use of Greenfield Workspace is **not required before pursuing a production integration**, but it provides an opportunity to become familiar with API capabilities in a low-risk environment.
- **Dedicated support is not provided** for sandbox testing. Developers should rely on the published documentation and FAQs.

Return to Table of Contents

Data Privacy Reminder

Use **only sandbox test data** when working with the Postman collection.

Postman is **not HIPAA-compliant** and should **never be used with PHI or production patient data**.

Return to Table of Contents

© 2025 MEDITECH. All rights reserved.

This document contains proprietary information of MEDITECH and is intended solely for the use of the individual or entity to whom it is addressed. Any unauthorized review, use, disclosure, or distribution is prohibited.

Reporting Access Issues

If you experience issues **accessing your sandbox credentials** or retrieving the **secure credential delivery link**, contact:

greenfieldinfo@meditech.com

This email address is intended **only for credential or access issues**.

If you encounter **errors while testing API requests**, review the **HTTP Status Codes** reference in the **Greenfield Portal** to help diagnose the issue.

All other sandbox questions should be addressed using the **published documentation and FAQs**. Dedicated support is not provided for sandbox testing.

Return to Table of Contents

Key Information & Common Questions

Greenfield Workspace Purpose & Scope

Q: What is the purpose of Greenfield Workspace?

A: Greenfield Workspace is a complimentary, self-guided environment for vendors to explore MEDITECH FHIR resources and simulate integration workflows. It is intended for exploratory testing only and does not connect to the production systems or initiate production onboarding.

Q: Is testing in Greenfield Workspace required before moving to production?

A: No. Using the MEDITECH developer sandbox is optional. It provides an opportunity to gain familiarity with API capabilities and workflows in a low-risk setting but is not a prerequisite for production onboarding.

© 2025 MEDITECH. All rights reserved.

This document contains proprietary information of MEDITECH and is intended solely for the use of the individual or entity to whom it is addressed. Any unauthorized review, use, disclosure, or distribution is prohibited.

Q: Does testing in Greenfield Workspace guarantee production approval or initiate the production onboarding process?

A: No. Testing in Greenfield Workspace is intended for **independent, exploratory purposes only**. The sandbox does not connect to production systems, does not initiate the production onboarding process, and does not guarantee production approval.

Production onboarding, scope approvals, and integration requirements are handled through a **separate evaluation process** that involves coordination with a healthcare organization and MEDITECH.

For an overview of the steps involved in moving toward production, refer to the **Guided Paths** → **Production Deployment** section in the **Greenfield Portal**.

Production Onboarding

Q: How do health apps access the Patient Health Data endpoints for MEDITECH healthcare organizations?

A: MEDITECH maintains a public endpoint directory listing the Patient Health Data FHIR endpoints for all healthcare organizations that run our platform. This directory ensures that consumer-facing health applications (such as mobile health apps) can connect patients to their health data at the correct organization.

Access the public endpoint directory at https://greenfield.meditech.com.

Please note: These endpoints are for production use by patients and their chosen apps. Greenfield endpoints are separate and should only be for testing.

Q: How do we start the production onboarding process?

A: Production onboarding begins when a vendor has an **active engagement with a healthcare organization** that has reviewed and approved the proposed integration.

The healthcare organization coordinates directly with MEDITECH to initiate the onboarding process, typically by opening a case with their **MEDITECH Interoperability team**. This process is managed by the healthcare organization rather than the vendor.

© 2025 MEDITECH. All rights reserved.

This document contains proprietary information of MEDITECH and is intended solely for the use of the individual or entity to whom it is addressed. Any unauthorized review, use, disclosure, or distribution is prohibited.

Production onboarding, scope approvals, and implementation requirements are handled **outside of Greenfield Workspace** and follow a separate evaluation process.

For an overview of the steps involved in preparing for production deployment, refer to the **Guided Paths → Production Deployment** section in the **Greenfield Portal**.

OAuth Grants & Scopes

Q: Why isn't the Client Credentials Grant supported in Greenfield Workspace?

A: The complimentary sandbox is designed for patient-facing application testing using the Authorization Code Grant. This ensures a low-risk, self-guided environment aligned with the US Core Data for Interoperability.

The Client Credentials Grant is not enabled in sandbox because it is intended for system-to-system workflows that may vary by healthcare organization. These use cases are reviewed separately as part of the production onboarding process, not in Greenfield.

Q: Are wildcard scopes allowed in production?

A: No. While patient/*.read scopes are enabled in Greenfield for exploratory testing, production access will be restricted to the minimum required scopes based on your approved workflow.

Access & Troubleshooting

Q: What if I encounter errors during testing?

A: Greenfield Workspace is a **self-guided testing environment**. Developers should use the published documentation to troubleshoot issues encountered during API testing.

If you receive an error response, review the **HTTP Status Codes** reference in the **Greenfield Portal**, along with the API resource documentation, to help diagnose the issue.

All available resources, including API specifications, workflow guidance, and FAQ, are provided for independent troubleshooting.

© 2025 MEDITECH. All rights reserved.

This document contains proprietary information of MEDITECH and is intended solely for the use of the individual or entity to whom it is addressed. Any unauthorized review, use, disclosure, or distribution is prohibited.

Dedicated support is not provided for Greenfield sandbox testing.

Q: How often is sandbox data refreshed?

A: Data provided in Greenfield Workspace is synthetic and refreshed periodically. Frequency may vary depending on system maintenance schedules.

MEDITECH FHIR Resources

Q: Can we use the POST method on the DocumentReference resource to write back to the patient chart or upload PDFs?

A: No. The patient/DocumentReference.write resource was purpose-built for Apple Health and is not a general mechanism for writing documents or notes back to the patient chart.

At this time, our Enterprise Content Management (ECM) system, formerly known as Coldfeed, is the official process for incorporating PDF documents into the patient chart. The ECN process is separate from the FHIR APIs and is not part of Greenfield Workspace.

Q: Do you support SMART Launch?

A: Yes. MEDITECH Expanse supports both:

- Patient-facing applications that operate independently
- Provider-facing applications that can be launched either as a standalone application or directly from MEDITECH Expanse platform.

Q: Does MEDITECH provide APIs for booking appointments using FHIR Scheduling?

A: Yes. MEDITECH offers Scheduling APIs that support patient-scheduling use cases through the FHIR Scheduling resources.

Our Scheduling APIs are based on Argo-Scheduling Implementation Guide (CI Build) and conform to FHIR STU3, version 3.0.1 standards. These APIs allow vendors to integrate appointment booking capabilities in alignment with industry standards for interoperability.

Return to Table of Contents

© 2025 MEDITECH. All rights reserved.

This document contains proprietary information of MEDITECH and is intended solely for the use of the individual or entity to whom it is addressed. Any unauthorized review, use, disclosure, or distribution is prohibited.