NRSP Safety Tip of The Week
By: Dovid Rosenberg

24 Hr Hotline
845-442-2900

Here are some bicycle safety tips for riding in your neighborhood:

1. Wear a helmet: *It's crucial for protecting your head in case of a fall or collision.*

2. Follow traffic rules: *Obey stop signs, traffic lights, and lane markings.*

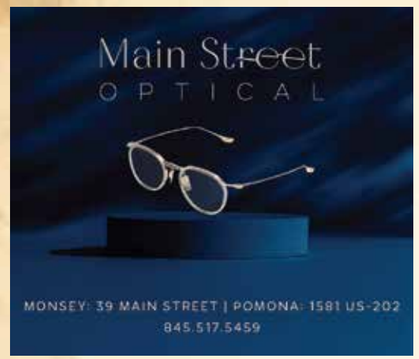
3. Be visible: *Wear bright or reflective clothing, especially at dawn, dusk, or night.*

4. Use hand signals: *Indicate turns and stops to alert drivers and pedestrians.*

5. Stay alert: *Watch for potholes, debris, and parked cars, and be mindful of pedestrians and pets.*

6. Ride defensively: *Anticipate the actions of drivers and pedestrians and be prepared to react.*

By following these tips, you can reduce your risk of injury and enjoy a safe ride in your neighborhood!







ADVERTISE HERE
CONTACT
516-450-7754





ADVERTISE WITH COMMUNITY CORNER & REACH THE HEART OF OUR COMMUNITY

Are you looking for the perfect platform to showcase your business to a highly engaged and family-focused audience? Look no further!

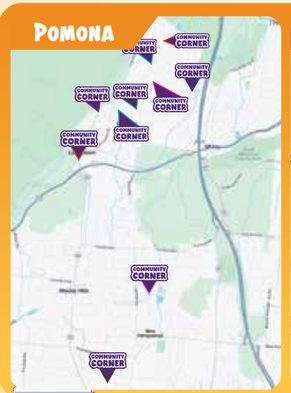
Community Corner, our weekly newsletter, is the go-to source for wholesome, family-friendly content that brings joy to over 1,000 readers across our community.

- **Targeted Reach**
- **High Engagement**
- **Safe and Approved**
- **Top-Notch Quality**
- **A Community Favorite**
- **Trust & Credibility**
- **Family-Focused Audience**
- **Local Impact**
- **Consistent Visibility**

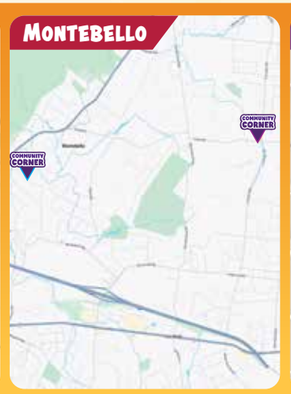
Deadline to Print: Monday End of Day

For more information or to secure your advertising space, please contact us at Submissions@OurCommunityCorner.com
Let's work together to support and grow our community!

POMONA



MONTEBELLO



WESLEY HILLS



OUR SHUL REPRESENTATIVES

The Shul of Pomona Heights, 60 Halley drive (Mickey Schlisser)
Anshei Palisades, 11 Palisades Court, Pomona (Shlomo Yoblonsky)
Ohr Yaakov Shlomo, 43 Tamarack Lane, Pomona (Yackov Rosenthal)
Kehal Avreichim Pomona, 3 Chestnut Drive, Pomona (Avi Hirsch)
9 Ladentown Road, Pomona (Berry Nash)
15 Woodfield Rd, Pomona (Doni Stern)
34 N Ridge Rd, Pomona (Shaya Setton)
Beis Medrash Torah u Tfilah, 1 Klingher court (Nochum Wilner)
Shaarei Tefillah, New Hempstead
56 mayer Dr Montebello (Shmuel Gancz)
The Village Green Shul, 4 Village Green,Wesley Hills (Shlomo Kertzner)
Atreses Rosh 16 Charlotte Drive (Avi Stern)
Kehilas Yeshorim of Wesley Hills 1 Harriet Lane (Yoel Megadesh)
Cong Ohaiv Yisroel, 30 Blueberry Hill road, Monsey (Yossie Becker)
Congregation Ahavat Israel, Suffern
84 Viola Road, Montebello (Yanky Reichman) This shul was sponsored in honor of
In memory of Reb Chaim Oizer Pretter A"H ר"ח רעשערע והכה קחני ר"ב רזון סייחי ב"ל

THE PRINTING OF THIS PUBLICATION WAS SPONSORED BY MAILWAY
8 Melnick Dr Monsey, NY 10952 845-425-1776 • 1-888-MAILWAY sales@mailwayservices.com, www.mailwayservices.com

The Community Corner is an imprint of The Community Corner, All Rights Reserved.

Community Service Announcement! *Lets all have a safe Shabbos and wear a reflector when going outside!*

BS"D
ISSUE #203
OCTOBER 31, 2025
FRIDAY, 9 CHESHVAN, 5786

COMMUNITY CORNER PARSHAS LECH-LECHA לך לך

SHABBOS STARTS: 5:34 PM (18 MINUTES) | **SHABBOS ENDS:** 6:41 PM (50 MINUTES) | **TZAIS HAKOCHAVIM:** 7:04 PM (72 MINUTES)

Editor-in-chief: Doni Stern
Made possible by contributing writers of the Community for the Community.

STORY OF THE WEEK *By: Zechariah Lipitz*



One wintry day a man came to the saintly Rabbi Tzvi Elimelech of Dinov. The man braved the winter weather to seek the saintly rebbe's help.

He told the rebbe that he was an innkeeper in a village some distance away, the inn having come down to him from his late father, who had rented it from the old country squire. The old squire was a reasonable man and made no trouble if the rent was not paid on time in a bad season, in the wake of a severe winter. But the old squire died, and his son, the new squire, was not so kind. Now, he threatened to throw them out if the rent was not paid on time. He came to ask the rebbe's help, so that his family would not be left without food and shelter in the midst of a terrible winter.

"Do you live in such and such village?" the rebbe asked.

"Yes, Rebbe."

"Still in the same house, with the narrow windows and three steps leading up to the front door?"

"Yes, Rebbe," the innkeeper replied, wondering how the rebbe knew.

"And is the well in the courtyard still plentiful, and the water still good?

"Yes, Rebbe," the innkeeper answered with even greater amazement.

"I'm glad, I'm glad," the rebbe said, stroking his silver beard. "You have nothing to worry about."

The innkeeper's face lit up with relief, and he turned to go. But then he stopped and hesitated. He was baffled. How did the rebbe know about the inn and the well, and what had the well to do with it all?

"Forgive me, Rebbe, for my insolence, but how does the Rebbe know my inn so well?" he finally asked.

The rebbe smiled and said, "Very simple. I was there. It was a long time ago. Let me tell you the whole story.

"Many years ago, a young man was on his way to the saintly rebbe, the 'Seer' of Lublin. He had been traveling for three days without food and shelter. He came to your village and stopped at the inn for a rest. He was so tired and hungry that he could barely climb the three front steps leading to the door. Your father was busy at that moment with peasants and wayfarers who crowded the inn, and he did not notice the stranger. After the young man rested a while, and seeing that no one took any notice of him, he decided to move on. As he passed by one of the narrow windows, he saw a small boy peeking out. The boy saw the haggard face of the stranger and ran after him. He begged the stranger to return with him to the inn. 'My father always welcomes poor wayfarers, and he would not forgive himself if he knew that one had passed by his inn without a good meal and a good night's rest. Please, come with me,' the boy urged.

"The young man returned to the inn and was immediately greeted by your father, then led to the dining room where a sumptuous meal was set before him. After the meal he was quite thirsty. The innkeeper sent the maid to fetch a pail of water. In her absence the innkeeper explained that she had to go to the village to fetch water.

" 'Have you no well in your courtyard?' the young man asked.

" 'Yes, but the water is not good. We only use it for the horses and garden.'

" 'If you don't mind, I'd like to taste your well-water. I'm very thirsty,' the young man said.

"The innkeeper brought a pitcher of water from the well and poured some for the thirsty guest. He drank it and said, 'Fancy giving such good water a bad name! Taste it and see for yourself.' Everyone who tasted it was astonished. 'It's wonderful! It's even better than the water from the village well!' they said."

"Now I remember," the innkeeper said. "I was that little boy, and the young man - he must have been you!"

"Yes," said the saintly Rebbe, "and thanks to you I had a good meal and a good rest."

"That was nothing in comparison to the blessing which you brought into our home. Word got around how the water in our well suddenly turned pure and fresh. People still come just to drink our well water, saying it is good for their health!"

"If the water in the well is still good, then you can be sure that G-d is with you. Go home, and don't worry. Carry on with the mitzva of welcoming guests and G-d will continue to bless you," said the Rebbe.

PARSHA QUESTION *By: The Rabbi*

Who was Avraham's nephew who chose to settle in Sodom?

Answer to last weeks parsha question:

Q. How old was Noach at the time of the Mabel?

A. 600.

MEGA VORT *By: Yoel Megadesh*



Parshas Lech Lecha. Perek 12. Pasuk 2.

Hashem is speaking to Avrohom and telling him that "He will make his name great". Rashi explains this to mean that "making Avrohom's name great" refers to when we say אלוקי יעקב in shmone esrei. How is there any connection between "making Avrohom's name great" and saying אלוקי יעקב in shmone esrei?

The answer is that the amount of letters in the names of the אבות is 13(אברהם,יצחק,יעקב) which is the gematria of אחד. The amount of letters in the אמהות is also 13(שרה,רבקה,רחל,לאה) which is also אחד. When you put 13 and 13 together you get 26 which is the name of Hashem (י-ה-ו-ה). Now, Yakov's name was changed to Yisroel (ישראל)which would have added one extra letter and that would have ruined the gematria. So, this is what Rashi is saying; because Hashem made Avrohom's name "great", meaning from אברם to אברהם, now we must say יעקב instead of ישראל to keep all the gematria correct. (Reb Shamshon M' Ostropoli)

MITZVAH OF THE WEEK *By: Shimon Elbaz*



Telling the Truth (אמת)

I'm the Torah it says, "מדבר שקר תרחק", never tell a lie.

Telling the truth is a hard Mitzvah to do but worth it. Why? Because when you tell the truth you are being an honest person and people will trust you.

An example is when you're playing soccer with your friends, and the other team looks like they may have scored a goal. You saw what they did from your position on the field. Even though you want your team to win, you tell the truth and let them know they scored a goal. Next time you play soccer everyone wants you on their team because they know you will tell the truth.

Telling the truth to your parents is also very important. You might be scared to tell the truth but telling the truth in the first place is better than telling the truth after being caught in a lie. Then you might get a bigger punishment.

Either way, in life Hashem knows what happened and the truth will usually come out.

NOACH'S JOKES & RIDDLES *By: Noach Isaacs*



Why was the cell phone scared to go to the dentist?

Answer: He didn't want him to remove his blue tooth.

The Community Corner is an imprint of The Community Corner, All Rights Reserved.

Weather forecast

Friday 55° 45° | Shabbos 56° 39° | Sunday 53° 38°

This Week in Jewish History

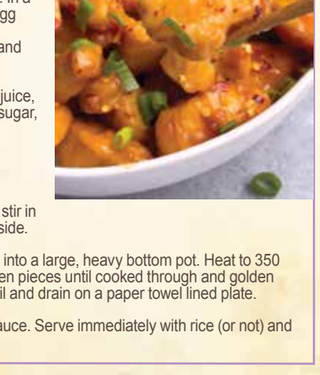
By: Avi Hirsch



DID YOU KNOW THAT... in 1165, Maimonides, visited Jerusalem and prayed on the Temple Mount? R. Moshe Ben Maimon (1135-1204), also known as Maimonides and by the acronym Rambam, was a great Talmudic scholar, Halachic codifier, philosopher, and a physician by trade.

Born in Cordoba, he had to flee Spain with his family in 1148 to escape the Almohads, the new Islamic rulers. Eventually, the family reached Morocco where they stayed for over a decade. In 1165, again fleeing persecution, Maimonides sailed to Israel. He left a brief written record of this endeavor at the end of his commentary on Mishnah Rosh HaShanah.

During the voyage, he reports, the group faced a rather devastating storm, which they miraculously survived. They arrived in Acco on the 3rd of Sivan, a date which Maimonides urges his family to observe forever as a day of joy and feasting for their deliverance from both the persecutions and the storms. He reports soon thereafter to have visited Jerusalem and to have prayed in sight of the Temple Mount and then having visited Hebron and prayed at the Cave of Machpelach. Although there are no other sources for these details, the fact that Maimonides visited Israel with two male relatives, likely his father and his brother David, is mentioned many years later in a letter to R. Yaphet ben Eliyahu, who had hosted the family when they arrived in Acco in 1165.



Regardless, in 1168 Maimonides had settled in Egypt, where he would achieved a unique status both in Jewish and non-Jewish circles. He died in Fustat, Cairo in 1204 and was buried in the courtyard of the synagogue that bears his name. Soon thereafter, as per his instructions, he was exhumed and reburied in Tiberias.

His tomb is a very popular place of pilgrimage to this day. He is arguably one of the greatest and most influential Jewish scholars ever. Indeed, the epitaph in his tomb reads “From Moshe to Moshe there is no one like Moshe”, the first Moshe being a reference to the Biblical Moses.

Recipe of the Week

By: Chanalee-The Challah Fairy
917-414-9123



Chinese takeout orange chicken

Sauce:
- 1 cup orange juice
- 1 medium orange zested
- 1/4 cup rice vinegar
- 2 tablespoons soy sauce
- 1/3 cup brown sugar
- 1 teaspoon ground ginger
- ½ teaspoon crushed red pepper flakes…optional
- 1/4 cup water
- 1 tablespoon cornstarch
- 2 cups vegetable oil for frying
- 1/4 cup sliced green onion to garnish

Ingredients:
- 4 boneless skinless chicken breast
- 4 large egg whites
- 2 tablespoons cornstarch
- 1 teaspoon salt
- 1/2 teaspoon white pepper)

Sauce:

1. Cut chicken breasts into bite sized pieces. In a medium-sized mixing bowl, whisk together egg whites, cornstarch, salt and white pepper. Submerge chicken breast pieces in mixture and set aside.

2. In a small saucepan, stir together orange juice, orange zest, rice vinegar, soy sauce, brown sugar, ginger, and red pepper flakes.

Bring to a simmer.

3. In a small bowl, whisk together water and cornstarch. Pour this into sauce mixture and stir in until thickened. Remove from heat and set aside.

4. Meanwhile, pour 2 inches of vegetable oil into a large, heavy bottom pot. Heat to 350 degrees. Working in small batches, fry chicken pieces until cooked through and golden brown, about 3 to 4 minutes. Remove from oil and drain on a paper towel lined plate.

5. Toss fried chicken pieces together with sauce. Serve immediately with rice (or not) and garnish with green onions for color.

Crazy Animal Corner

By: Gabriella and Mikayla



Coati

Coatis feed by using their long noses, poking them under rocks and into crevices. ...

Coatis are often seen in large groups (called "bands") of 15 to 20 individuals. ...

These animals are diurnal, sleeping in treetop leaves and branches during the night.





Tefillah of the Week

By: Asher Yotzar

Birchas Hatorah
- בָּרוּךְ אַתָּה ה'-Blessed are You Hashem
- אלקינו מֶלֶךְ הָעוֹלָם-King of the universe
- אֲשֶׁר קִדְּשָׁנוּ בְּמִצְוֹתָיו-Who sanctified us with His commandments
- וְצִוָּנוּ לַעֲסֹק בְּדִבְרֵי תוֹרָה-and commanded us to be engrossed in the words of Torah
- וְהַעֲרֶב נָא ה אלקינו-Hashem our God please make
- אֶת־דִּבְרֵי תוֹרָתְךָ בְּפִינוּ- the words of Your Torah pleasant in our mouths
- וּבְפִי עַמְּךָ בֵּית יִשְׂרָאֵל- and in the mouths of Your people Israel
- וְנִהְיֶה אֲנַחְנוּ וְצֶאֱצָאֵינוּ וְצֶאֱצָאֵי-And may we and our descendants and the descendants

B'Kitzur

By: Daniel Moskovits





Hilchos Amen

When answering Amen to a Bracha one must take great care to pronounce Amen properly: He should not "snatch away" the Alef by saying 'mein', or by taking away the Nun by saying "amei".

Short Halacha from this week's Kitzur Shulchan Aruch Yomi - Chapter 6 Se'if 10

State Of The Week

By: Ariella Isaacs



Massachusetts

Year Formed: 1788
Capital: Boston
State Flower: Mayflower
State Bird: Black-capped chickadee
Population: ~7.14M
Fun Fact: The chocolate chip cookie was invented in Massachusetts.
Must-Visit Place: Boston Freedom Trail

State Motto: Ense petit placidam sub libertate quietem". The Latin phrase translates to "By the sword we seek peace, but peace only under liberty





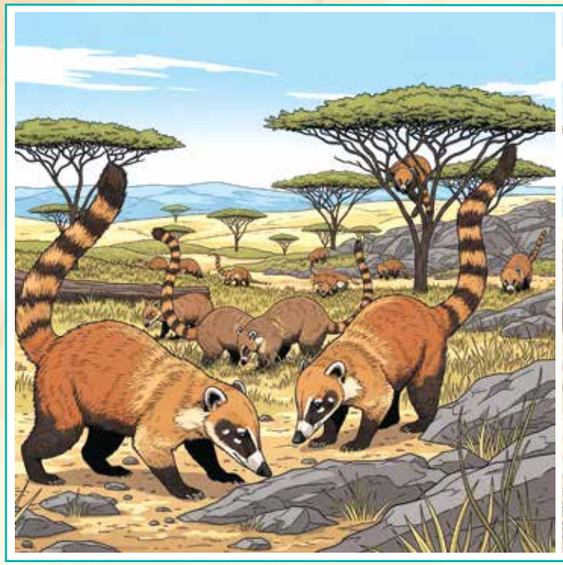




The Community Corner is an imprint of The Community Corner, All Rights Reserved.

GAMES

Spot 10 Differences

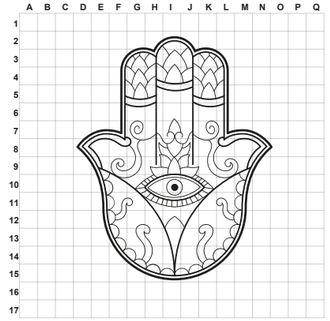






Square By Square Drawing

To create a copy of the picture, match each square of the grid below with the one on the right.





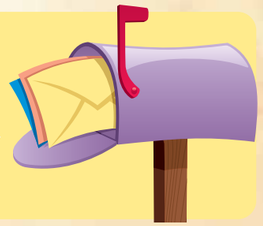
Quick Sudoku

Fill each row, column, and block with unique numbers from 1 to 4

2		1	
1	3	2	4
3		4	1
4	1		2

Scan the QR code to subscribe

and receive our Weekly Community Corner newsletter! Get your downloadable PDF delivered straight to your inbox every week!



The Community Corner is an imprint of The Community Corner, All Rights Reserved.