The Power Behind Your Screen: Understanding CMS and WordPress

Unlock the tools that power millions of websites worldwide

By Kraken Team

What is a CMS?

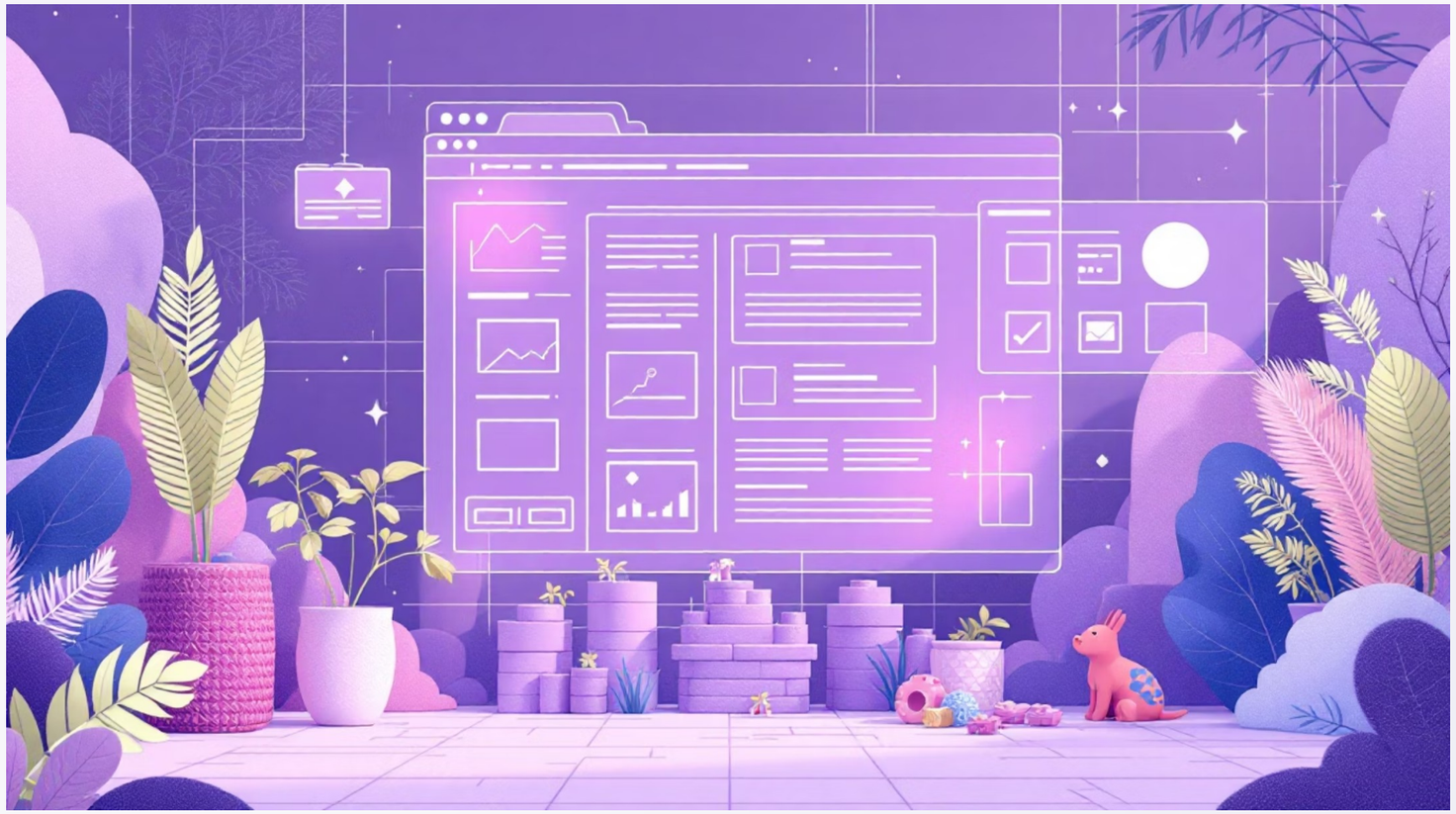

A Content Management System (CMS) is software that allows users to create, manage, and modify website content without needing to code from scratch.

It separates your website's content (text, images) from its design and structure, making updates easy and intuitive.

Think of it as an online workspace for your website, simplifying content creation and management for everyone.

Why CMS is Essential for the Modern Web

User-Friendly Interface

Empowers non-developers to build and update websites with ease, no technical expertise required

Efficiency

Streamlines publishing new articles, adding products, or updating pages in minutes instead of hours

Scalability

Supports everything from personal blogs to large e-commerce platforms and enterprise solutions

Introducing WordPress

43%

Of All Websites

Powered by WordPress

455M

Active Sites

Using WordPress globally

#1

Most Popular

Website builder worldwide

WordPress is the world's most popular website builder and Content Management System (CMS), powering over 43% of all websites on the internet—from small personal blogs to major corporate sites like CNN, BBC, and Sony.

Like https://www.sonymusic.com

WordPress: More Than Just a Blog

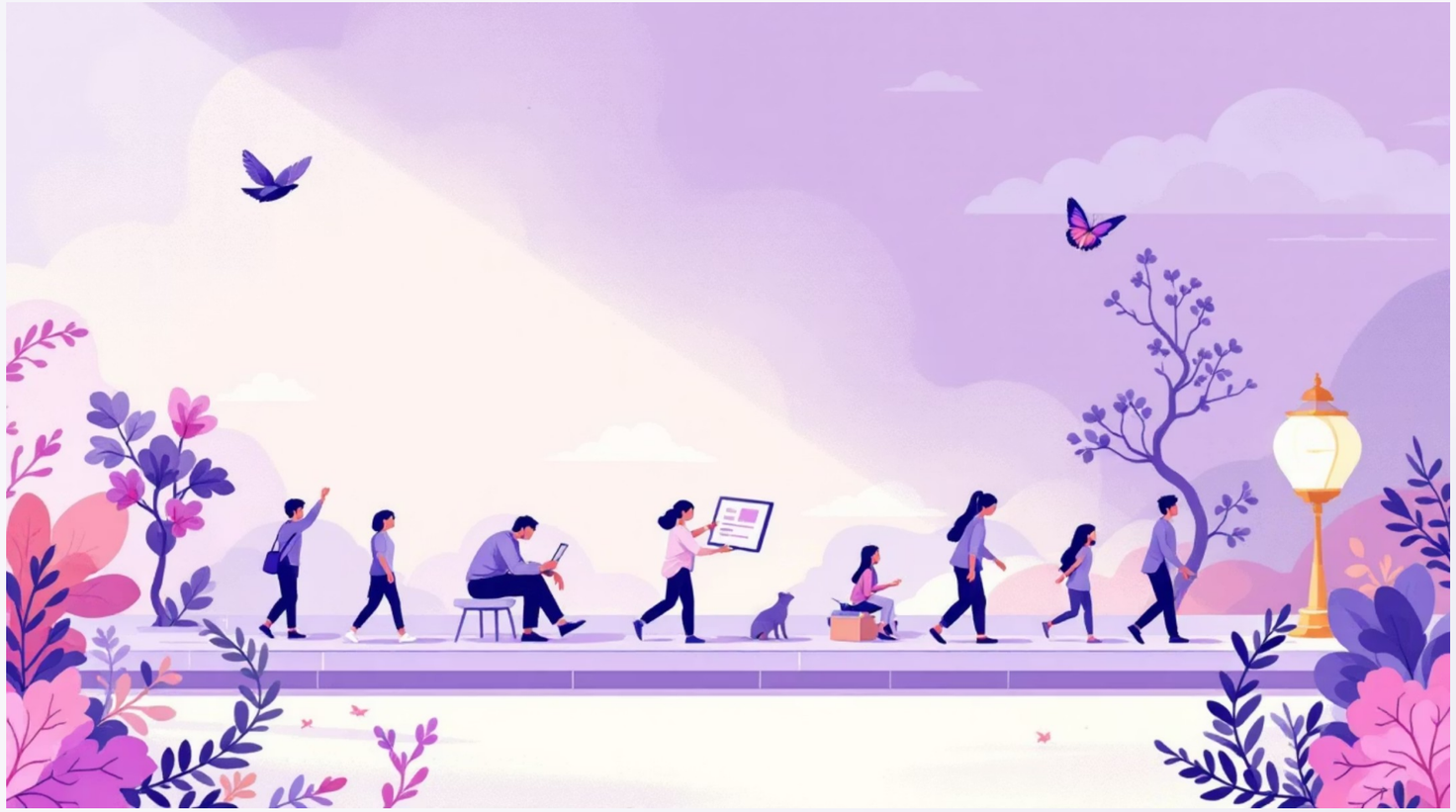

Originally launched as a blogging platform in 2003, WordPress has evolved into a versatile tool for creating virtually any type of website.

Today, it powers e-commerce stores, professional portfolios, business sites, membership platforms, and even complex web applications.

The platform's flexibility makes it the go-to choice for millions of creators worldwide.

How WordPress Works: Simplicity Meets Power

01

Open-Source Software

Free to use with full control over your website (WordPress.org). No licensing fees or restrictions

02

Vast Ecosystem

Thousands of plugins and themes allow for limitless customization and added functionality

03

User-Friendly Dashboard

Intuitive interface for managing content, appearance, and features without technical expertise

WordPress.org vs. WordPress.com: Understanding Your Options

WordPress.org

The free, self-hosted software offering complete control and flexibility. Requires separate hosting and a domain name.

- Full ownership of your website
- Unlimited customization
- Access to all plugins and themes
- Requires technical setup

WordPress.com

A hosted service that simplifies setup but comes with some limitations and tiered pricing.

- Quick, easy setup
- Managed hosting included
- Some limitations on free plan
- Paid plans unlock features

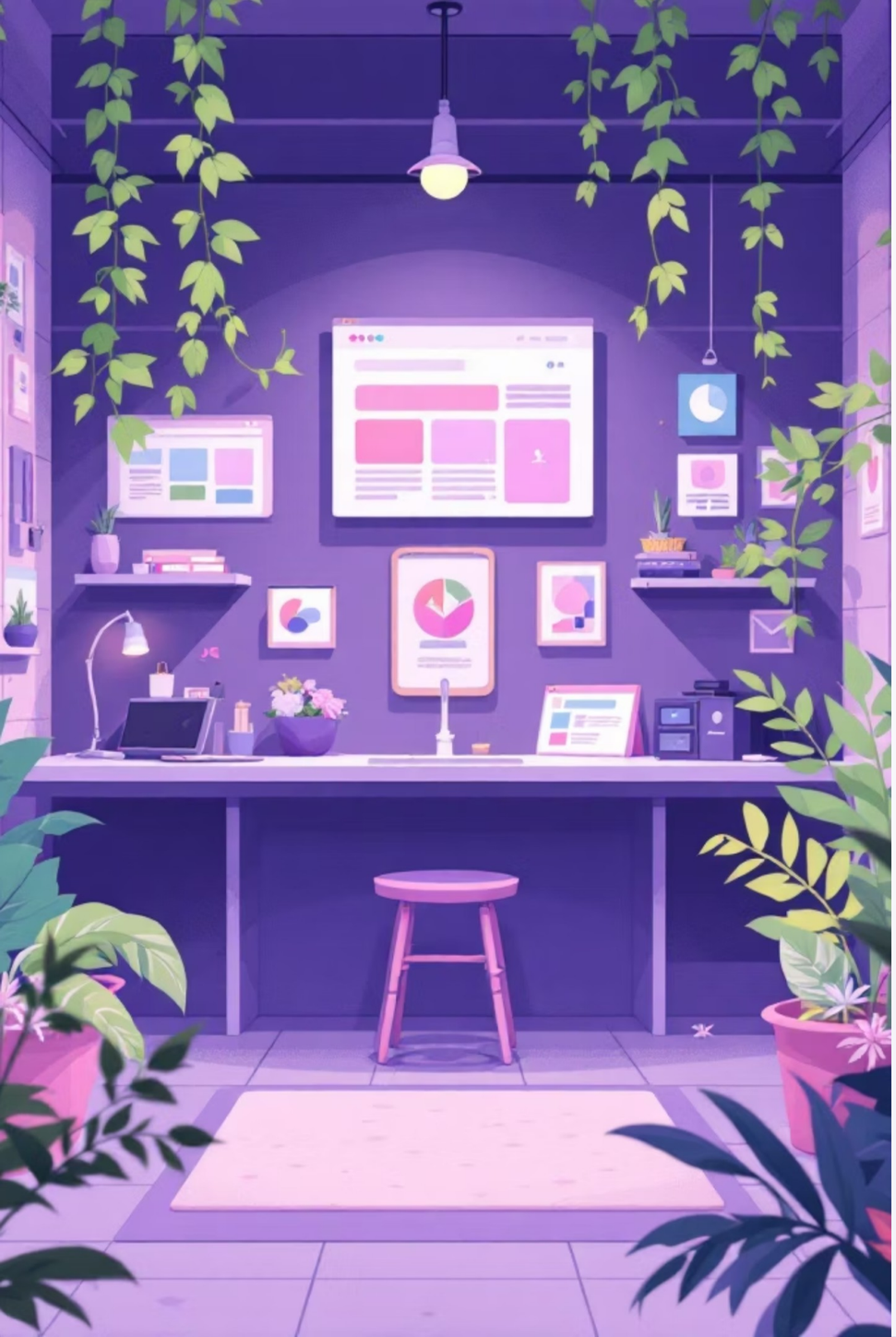

The Power of Plugins and Themes

Plugins

Add new features and functionalities to your website with thousands of available options:

- SEO optimization tools
- Contact forms and surveys
- E-commerce capabilities
- Security enhancements
- Social media integration
- Performance optimization

Themes

Control the visual design and layout of your website, allowing for unique branding and professional appearance:

- Premium and free options
- Customizable templates
- Responsive designs
- Pre-built layouts
- Brand consistency
- Easy switching and updates

Why Choose WordPress?

Dominant Market Share

Trusted by millions of websites globally, from small businesses to Fortune 500 companies. Proven reliability and performance.

Flexibility & Customization

Adaptable to virtually any website need. From simple blogs to complex e-commerce platforms

Large Community Support

Extensive resources, tutorials, documentation, and developer support available 24/7. Help is always within reach.

Cost-Effective

Free core software with affordable hosting options. Premium features available at reasonable prices, making it accessible to everyone.

Your Website, Simplified: The CMS & WordPress Advantage

CMS platforms like WordPress democratize web creation, making powerful online presences accessible to everyone.